

V. 6 No. 5

THE MESSENGER

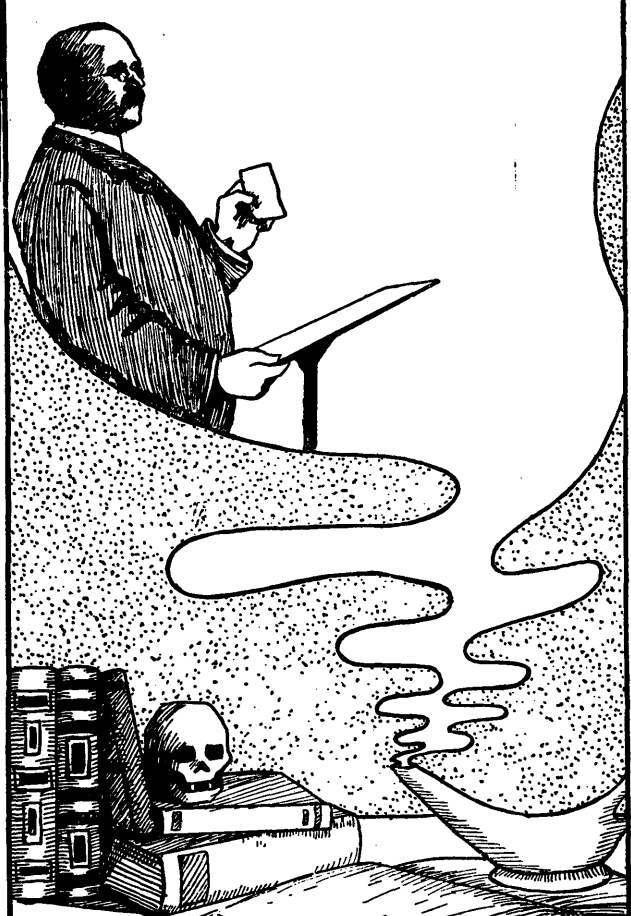

Bellingham,
Washington

MAY, 1907

MARIE ODEGAARD-06

State Normal School

BELLINGHAM, WASHINGTON

TWO ANNOUNCEMENTS

SUMMER SESSION

The Fourth Summer Session of the Normal School will open June 10th and close July 20th, 1907. Classes will be offered in some thirty different subjects including reviews in several common branches and classes in many required subjects in the regular courses of study. A class in almost any required subject will be organized if four or more students request it. Students may receive credit toward graduation if not more than three studies are taken.

A moderate tuition fee is charged for the Summer School. Text books are loaned free of charge. Only morning sessions are held, and several lectures and excursions are provided during the session. The March Bulletin will contain full announcements. Send for a copy if interested.

MUSIC DEPARTMENT

The Music Department organized last September is prepared to give superior instruction.

Students may enroll for Piano Sessions without taking other work in the Normal School. Beginning pupils will be received and given special attention. Hours for lessons will be arranged to meet reasonable demands of students. Pianos for practice are provided. Terms are reasonable, only seventy-five cents per lesson. Miss Elena Bateman is in charge of the Piano Department.

Instruction in Voice Culture is offered by Miss Mable M. Moore, regular teacher of vocal music in the Normal School. Students may also enroll for this work alone. A course of eighteen lessons in voice culture costs \$13.50.

Students entering as special students in music may arrange to secure the privileges of the library and gymnasium.

Address all correspondence to the Principal,

EDWARD T. MATHES

ADVERTISEMENTS

MONTAGUE & McHUGH

BELLINGHAM, WASH.

**Our May Sale Ends
Saturday, the 18th**

20 per Cent Discount on all Novelty Dress Goods During this Sale

**Here is an opportunity you
cannot afford to miss**

All Novelty Dress Goods 20 per Ct. off

**For Modern Methods in Showing Men's
Wear, see Our Wardrobe System**

The Gage-Dodson Co.

**Leading Hatters
in Bellingham**

The Famous Shoe House

**We have the largest and most
exclusive Stock of Shoes on
the Bay. : : : :**

Agents for "SOROSIS SHOES"

THE FAMOUS SHOE HOUSE

PROFESSIONAL DIRECTORY

BIRNEY & GOODHEART
Physicians and Surgeons

Rooms 1, 2, 3, 4 and 5, Red Front Bldg

X-RAY WORK A SPECIALTY

Office 'Phone Main 2231

Residence 'Phone 3231

DR. CARL M. ERB
SPECIALIST

IN DISEASES

EYE, EAR, NOSE AND THROAT

GLASSES FITTED

Telephone Red 2381
Residence, Black 2352

Daylight Block
BELLINGHAM, WASH.

W. D. KIRKPATRICK, M. D.
ADDIE F. KIRKPATRICK, M. D.

Rooms 16, 17 and 18, Fischer Block. Phones—Residence, Black 1462
—Office, Red 44

Office { 10 to 12 a. m.
Hours { 2 to 5 p. m.

Telephone, Black 835
Res. Telephone, Black 2231

DR. WILBUR N. HUNT

PHYSICIAN AND SURGEON

OFFICE:

BELLINGHAM,

Rooms A and B, Red Front Block

WASHINGTON

Office Hours
10 to 12 a. m.
2 to 5 p. m.

Phones—
Office, Main 4
Residence, Red 967

F. V. SHUTE, M. D.
Physician and Surgeon

Office, Rooms 7 and 8,
Fischer Block

BELLINGHAM, WASH.

DR. W. C. KEYES

RED FRONT BUILDING

Office Phone Red 832

Residence Phone Red 302

BELLINGHAM, WASHINGTON



All the Leading Magazines



We carry a fine line of

**Whiting's and Eaton, Hurlbut's
Linen Stationery**

A large stock to select from and prices that are as Cor-
rect as the stationery.

GRAHAM & MUNCH

OWL PHARMACY



PHONES, Main 2021, Red 1131. Free delivery anywhere, anytime



PROFESSIONAL DIRECTORY

DR. C. A. DARLING
DENTIST

Rooms 18 and 19 Fischer Block
Corner Dock and Holly Streets

PHONE BLACK 275

BELLINGHAM, WASH.

DR. J. C. MINTON
SURGEON DENTIST

Rooms 9, 10 and 12
Fischer Block

Office Phone Red 263
Residence Phone Black 1868

Phone Red 512

Red Front Block

DR. E. EMORY ROSS
DENTIST

MANAGER OF THE CITY DENTAL PARLOKS

DR. T. M. BARLOW
DENTIST

Rooms 3-4-5-6
Lighthouse Block

Phone Black 651
Residence Phone Black 2678

Office 'Phone, Red 471

Residence 'Phone Red 694

CHAS. L. HOLT, M. D.

Specialties: Diseases of the Eye, Ear, Nose and Throat

Rooms 1 and 2 Fischer Block

GLASSES ACCURATELY FITTED

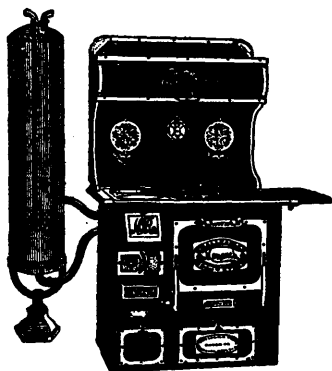

MONARCH

RANGES

Always the best

Absolutely
Guaranteed

Easy to buy

B. B. Furniture Co.

Everything to furnish a home

ADVERTISEMENTS

GEO. E. LUDWIG Watchmaker and
Man'g Jeweler

For Watches, Clocks,
and Fine Jewelry

Engraving, Fine Watch Repairing, and Jewelry
Making of Every Description

**The Bellingham Souvenir Hat Pins Always
on Sale. Price 35c.**

Telephone Black 257
311 West Holly Street

Bellingham, Wash.



**ENTIRE NEW LINE PARASOLS
FOR
GRADUATION GIFTS
NOBBY LINE OF PURSES AND BAGS
BELLINGHAM, WASHINGTON**

ADVERTISEMENTS

THE LEADER

The most complete stock of high-grade Dress Goods, Silks and Domestic Dry Goods in the northwest.



HIGH CLASS AND EXCLUSIVE
MILLINERY, CLOAKS, SUITS, WAISTS
AND FURS



FINE DRESSMAKING



THE LEADER

J. W. ROE

R. LAMONT

Telephone Main 130



**GREAT NORTHERN
FURNITURE CO.**

ROE & LAMONT, Props.

HOME FURNISHERS COMPLETE

Corner Commercial and Magnolia Streets

BELLINGHAM, - - WASHINGTON

ADVERTISEMENTS

Byron Grocery Co.

INCORPORATED

DAIRY PRODUCTS AND GROCERIES

Our grades of Teas and Coffees
are the best.

Our Green Vegetables are fresh
daily.

Our Butter, Cheese and Eggs—
no better to be found.

Our Canned Goods best on the
market.

Our prices are right and quick
delivery.

BYRON GROCERY CO.

Daylight Block

'Phone Main 200

1207 Elk Street

BELLINGHAM, WASH.

MORSE HDW. CO.

1025-1039 ELK ST.

The Hardware Store

Office Phone Main 25.

Store Phone Main 24

HAVE YOUR TEETH ATTENDED TO BY



RELIABLE

DENTISTS

WHO GUARANTEE THEIR WORK

WHATCOM DENTAL PARLORS

DR. CHAS. C. TURNER, MGR.

CLOVER BLOCK



BELLINGHAM STATE NORMAL SCHOOL

THE NORMAL MESSENGER

MAY, 1907

VACATIONS.

The custom of taking an annual vacation is apparently growing among the American people. This we believe is a wise tendency, but in order to get the best results from a vacation our plans must be carefully made.

It is commonly said that rest may be secured by a change of occupation as well as by a relaxation from labor. If this principle is true, the student finds himself in a most fortunate position, for after the close application of a long school year he feels the need of physical exercise and out-door employment, and at the same time feels the necessity of earning funds for the coming year. It is our suggestion therefore that every student who can possibly do so, find some occupation for the summer than open air. If it is necessary to work for wages, do not hesitate to accept honorable employment in the forest, field or garden. If you are able to spend the summer "resting," then plan with friends for some trip into the mountains. Place the few necessary articles into a pack, then throw that pack over your shoulder and start on foot with your party for a tramp of forty or fifty miles up some steep mountain trail. Take plenty of time for the journey, sleep out of doors every night, live on a plain, simple diet, enjoy the beauties of the scenery as you pass along, and your annual outing will be almost ideal. You will get the exercise, pure mountain air, change of scene with little expense, all of which go far to make an ideal outing for all classes of people.

E. T. MATHES.

Truth } That
 } Was
 } Is
 } Shall be.



STELLA MOTT—

Past: Just a girl.
Present: Unassuming.
Future: A model teacher.

ELSIE WARE—

Past: Seldom seen.
Present: Seldom heard.
Future: Always seen and heard (of).

ELIZABETH SOUDERS—

Past: Getting love(ly).
Present: Loving.
Future: Loved.

NORA CORBETT—

Past: Best forgotten.
Present: Senior President.
Future: An aversion to pedagogic suitors.

TYRA THOMSON—

Past: A tidy schoolgirl from Dakota.
Present: A devoted Y. W. C. A. worker.
Future: A tidy housekeeper.

WALTER NICHOLS—

Past: Port Angeles fisherman.
Present: Irresponsible.
Future: A veterinary surgeon



HELEN GOLDTHWAITE—

Past: Eating jelly.
Present: "Jelly."
Future: Making jelly.

ELLEN O'FARREL—

Past: In basket ball.
Present: Starring in sociology.
Future: Starring in farming.

ADA MYERS—

Past: Keeping "bachelor hall."
Present: Promenades the Normal Hall.
Future: A faithful keeper of ex-bachelor's hall.

PEARL VAN OSTRAND—

Past: A lass—rural.
Present: Senior a(t) las (t).
Future: Sighing alas!

GUY S. ALLISON—

Past: Managing (?) Kirksville Normal.
Present: Managing (?) Bellingham Normal.
Future: Managing Walla Walla.

MINERVA LAWRENCE—

Past: Learning domestic science (Pratt).
Present: Teaching domestic science.
Future: Applying domestic science.



GRACE MANSFIELD—

Past: Growing tall.
Present: Growing wise.
Future: Growing popular.

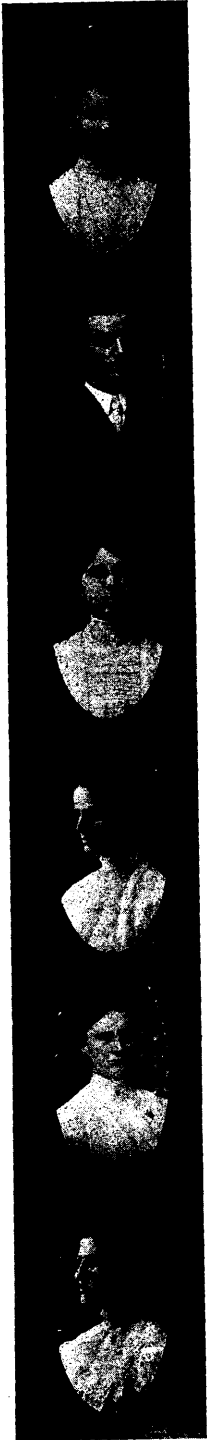

ADA PENCE—

Past: Forgotten.
Present: Unknown.
Future: Mysterious.

BYRD ANSLOW—

Past: A leader of rural society.
Present: A leader of the singing society.
Future: A leader of a missionary society.

FRANCES MONCRIEF—

Past: Sealing letters.
Present: Making seals.
Future: Sealing proposals.

ELLEN SWEET—

Past: A little sweet.
Present: A little sweeter.
Future: No longer Sweet.

GLADYS PATRIC—

Past: The wit of Snohomish.
Present: The wit of Normal.
Future: The rival wit of Ezra Kendall.

LESLIE HANKINS—

Past: A shy High School girl.
Present: Noted for bashfulness.
Future: Lecturer on Browning.

FAITH POPE—

Past: Generally speaking.
Present: Always speaking.
Future: Outspoken.



ANDREW ANDERSON—

Past: Lacking experience in (?)

Present: Getting experience in (?)

Future: Experienced in (?)

AIMEE MOYER—

Past: Talking!

Present: Talking!!

Future: Talking!!!

GRACE SMITH—

Past: A would-be teacher.

Present: Training school flunky.

Future: A teacher.

FRANCES ARNOLD—

Past: Making acquaintances at Steilacoom.

Present: Making like acquaintances at Normal.

Future: Reflecting on acquaintances in Alaska.

TINA WAHL—

Past: A Tiny "Wall."

Present: Quiet but mighty.

Future: A great Wahl.

EMMA LEIDL—

Past: Doing good.

Present: Doing teachers.

Future: Done.

GRACE PURINTON—

Past: A Puri(n)ton from New England.

Present: A Puri(n)ton from Tacoma.

Future: Still a Puri(n)ton.

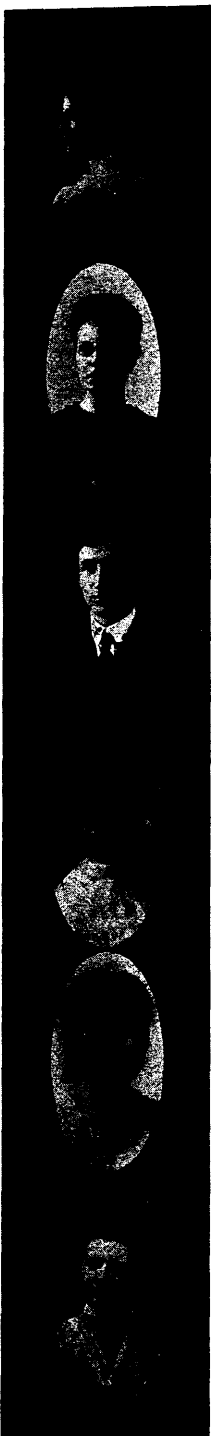

ALICE McCULLOUGH—

Past: Quiet, studious, getting E's.
Present: Getting worse, getting G's.
Future: Growing old, growing (P's) peas.

LOLA RECORDS—

Past: A long time.
Present: Typewriter (?)
Future: Let it alone.

ROGER WILLIAMS—

Past: A bashful young swain.
Present: Still a young (?) swain, but not bashful.
Future: Not a swain, but a deacon.

BERTH ELDA PAYNE—

Past: Athletic traveling.
Present: Studious (?) traveling some more.
Future: Traveling in all states—except matrimonial state.

MARY LEA PEMBERTON—

Past: A Nebraska schoolmarm.
Present: A training schoolmarm.
Future: An old maid schoolmarm.

MYRTLE ALEXANDER—

Past: Administering the rod.
Present: Administering to the sick.
Future: Administering to Mr. —.

HERBERT COPELAND—

Past: Populist.
Present: Socialist.
Future: Goodness only knows!

PROGRAM FOR COMMENCEMENT WEEK.

Saturday, June 1, 8:00 P. M.

Debating and Oratorical Contests—

Question: "Resolved, That the United States should adopt more stringent immigration laws."

Affirmative—Miss Alice Pence, Miss Eva McDonald.

Negative—Mr. Guy S. Allison, Miss Gladys Patric.

Music—"Sohrab Rustum"....Matthew Arnold
Mrs. Faith Pope.

"Jean Val Jean and the Bishop".....
.....Les Miserables
Miss Laura Jaycox.

"Enoch Arden".....
Miss Ina Long.

Sunday, 3:00 P. M.

Baccalaureate Address—Dr. J. P. D. Lloyd,
Rector of St. Marks, Seattle.

Monday, 8:30 P. M.

Junior Banquet in Honor of the Seniors.

Tuesday, 8:00 P. M.

Senior Class Play—"As You Like it".....
.....Shakespeare

Wednesday, 8:00 P. M.

Alumni Reception.

Thursday, 10:00 A. M.

Commencement Address—Dr. Bowman, University of California.

Presentation of Diplomas—Dr. E. T. Mathes.

FAREWELL TO THE SENIOR CLASS.

Instead of the class strife, clamor, and laughter which rang through the building at the beginning of the year, we now find peace and quiet.

Why this sudden change?

The saddest time of our school year is approaching—the time when we shall part from friends and classmates and seek our separate ways of life.

Let us not be down-hearted, but rather cheer and help those who are about to leave school and cross the threshold of life. To the Seniors, as they gaze into the future, are visible only success and fame, and eager to conquer all they forget those they are leaving behind.

But we shall miss the class of '07 more than we now can tell. It is this class that has commanded obedience for two years. It is this class that has been the guardian of our schools, watching over all and directing each in the right way. And we feel that as it steps out into the world to assume the duties of life, it will still be a guardian and director.

So farewell, noble Seniors, one and all; win success and fame, and remember there is a class behind that silent watch of all thy works will keep and will give thee heartfelt applause.

LULU SHIRCLIFFE, '08.

LIFE'S WEB.

Mysterious, but simple still, is life unfolding
web;

Each day we see the silken strands we weave.
But silken-like, they float away at eventide,
And ere the morning's gold drives back the
duller gray

The strand is lost, to give another play.

We little think, from day to day, we spin aught
else but strands,

Until, some moment unaware, we catch a
glimpse of life.

(As when, into the fountain's pool one looks
into its deeps,
And sees, far through the crystal depths, the
pebbles' rounded forms),
And see a web, the strands of which are former
acts transformed.

Since life is ever weaving thread by thread,
Into a unity, translucent yet for aye,
It matters much, since this frail form spans
time,
Fixt twixt heaven, the limit, and earth the
variable sort
What enters it, to make more beautiful or dis-
tort.

Therefore, take each golden moment as though
it were the last,
And fit in it, as in the ring the jeweler fits the
sparkling gem,
The richest thought or act thy life's storehouse
then holds,
And when before thy Creator thy life's web's
brought to light,
'Twill sparkle in radiant beauty in His own
precious light.

G. S. ALLISON.

1907-08 ADDRESSES OF GRADUATES.

Lola Records—Everett, Washington.
Myrtle Alexander—Snohomish, Washington.
G. S. Allison—Tacoma, Washington.
B. M. Anslow—Port Orchard, Washington.
Andrew Anderson—University, Seattle, Wash-
ington.
Frances Arnold—Bellingham, Washington.
Nora Corbett—Seattle, Washington.
Helen Goldthwaite—Goldendale, Washington.
Leslie Hankins—Bellingham, Washington.
Emma Leidl—Goldendale, Washington.
Grace Mansfield—Tacoma, Washington.
Aimee Moyer—Bellingham, Washington.
Ada Myers—Shelton, Washington.
Walter Nichols—Prosser, Washington.
Frances Moncrief—Everett, Washington.

Alice McCullough—Everett, Washington.
Ellen O'Farrell—Orting, Washington.
Gladys Patric—Port Angeles, Washington.
Mary Lea Pemberton—Bellingham, Wash-
ington.
Ada Pence—Avon, Washington.
Faith Pope—Bellingham, Washington.
Grace Smith—Bellingham, Washington.
Elizabeth Souders—Auburn, Washington.
Ellen Sweet—Seattle, Washington.
Pearle Van Ostrand—Ferndale, Washington.
Tina Wahl—Blaine, Washington.
Tyra Thompson—Tacoma, Washington.
Roger Williams—Renton, Washington.
Herbert W. Copeland—Port Orchard, Wash-
ington.
Stella Mott—Seattle, Washington.
Grace Purinton—Tacoma, Washington.
Minerva Lawrence—Snohomish, Washington.
Berth Elda Payne—Colfax, Washington.



THE NORMAL MESSENGER

Published Monthly by the Students of

THE STATE NORMAL SCHOOL

BELLINGHAM, WASHINGTON

Press of S. B. IRISH & Co., 1311 Railroad Ave.

EDITORIAL STAFF

GUY SELVIN ALLISON	- - - - -	Editor-in-Chief
GLADYS PATRIC	- - - - -	Senior
LULU SHIRCLIFFE	- - - - -	Junior
NOAH DAVENPORT	- - - - -	Class of '09
ESSIE WARNER	- - - - -	Class of '10
GRACE TREMAIN	- - - - -	Class of '11
AMIE HALL	- - - - -	Class of '12
ADA HOGLE	- - - - -	Art Editor
WALTER NICHOLS	- - - - -	Business Manager

TERMS—FIFTY CENTS A YEAR

Address all communications to the Editor-in-Chief, Bellingham, Wn. Issued the 30th of every month. All copy must be in the hands of the Editor-in-Chief on or before the 20th of the month.

Entered December 21, 1902, at Bellingham, Washington, as second-class matter, under Act of Congress of March 3, 1879.

Vol. VI. MAY, 1907 No. 8

EDITORIAL.

“From seventeen years till now here lived I.”

What a kind, patient, self-denying matron you have been, Normal! What fond memories shall ever linger round you even when far distance separate us!

Golden sunset skies mirrored from silvered waters of old Pacific foretell your glorious morrow.

Six classes have gone from your walls before the Seniors of 1907.

Their graces lighten home and hamlet far and near. Their careful service has paved a way to immediate usefulness for those who enter their profession from Bellingham Normal.

The seventh class, the Senior class of 1907, has marked distinction. We may say it is representative of more than average citizens of the State of Washington, since its aims are higher than pure financial aggrandizement.

Personality is strongly assertive.

The individual members have worked strenuously and few who entered with intention to graduate in June have met despair. The quiet-

ness of the class has caused some to wonder who are the "naughty sevens," as little has been accomplished for outward effect.

"At seventeen years many their fortunes seek." While little may be left within these halls to mark it being here the members of this class will fill prominent and important places in school work throughout Washington.

The class of '07 has yet to reach the prime of life. This has been true of its predecessors. This fact with characteristics previously mentioned will enable the institution to witness more lasting and wholesome results in future years from this class than the past year altogether indicates.

"From seventeen years till now, here lived I, but now live I here no more."

In all the vigor of youth, with the brightness of prosperity around it, full of hope and gladness, this class goes into its field. It holds no sad reflections; it cherishes only joyous, happy thoughts of Bellingham Normal, its Alma Mater.

B. M. ANSLOW.

SENIOR FAREWELL.

We have a class that soon will go
 Into the world their work to do,
 And whether abroad or here at home,
 Our wishes follow where'er they roam.

The Senior class respect has won,
 Each duty has been nobly done.
 Ideals high and steady aim,
 They soon will win an honored name.

We'll miss them in our work each day,
 We'll miss them in our circle gay;
 But from the cup we drink their joy,
 Success be theirs without alloy.

We would not bid the class farewell,
 In spirit we are with them still.
 We'll bid them God speed as they start,
 Extend a wish from every heart.

TYRA THOMPSON.

Y. W. C. A.**The Influence of the Young Women's Christian Association in a College Girl's Life.**

The place and power of the Young Women's Christian Association in college life have gained increasing recognition.

Girls attending school usually have an ideal in mind toward which they are working. This ideal, in the main, is a woman, well developed, mentally, physically, socially, and spiritually. The school curriculum takes care of the mental and physical powers, while the social activities are carefully encouraged. The spiritual side of life is practically neglected except in so far as the Christian Association supplies the need. Every girl in her college work finds her religious faith in danger of being undermined by the new theories, scientific and otherwise, that are thrust upon her. It is here that the influence of the Young Women's Christian Association is most largely felt. It attempts to guide, help, and strengthen the Christian faith of the girls. Each weekly devotional meeting, each Bible class has its part in strengthening and deepening the religious life.

The Association also promotes the social life of the school. It is here that girls from all classes meet in Christian fellowship. Some of the closest friendships are formed as a result of this fellowship and common interest felt by members of the Association. The very existence of the Association indicates a sense of responsibility on the part of the students themselves, for the moral tone and religious life of the school. Aside from the individual good it accomplishes this co-operation for the furtherance of the high ideals for the institution is of lasting benefit to many. One of these ideals that has a lasting influence on individual lives as well as in the general atmosphere of the school is the spirit of CHARITY versus the spirit of CRITICISM that does much to sweeten the relations of student with faculty, and student with student.

The Young Woman's Christian Association

offers a peculiar opportunity to those who graduate from the institution, for those who go out into the world may still remain in the Association. A lively interest in this world-wide progressive organization will help to keep the young teacher from showing the "earmarks of her profession." She need not feel that all her college ties are broken.

To summarize in a sentence, I would say that the Young Woman's Christian Association is a large factor in that ALL ROUND DEVELOPMENT necessary to an ideal woman's life, be she teacher or follower of some other occupation.

ADA F. MYERS.

CLASS WILL.

We, the Senior class of the township '07, in the county of Normal, in the state of Wisdom, do make and publish, this our last will and testament, in manner and form following, that is to say:

'01. It is our will that our funeral be conducted without pomp, unnecessary parade, and ostentation (out of consideration of our good taste), and that the expenses thereof, and all our just debts be fully paid from the overflowing (?) coffers of that generous body, the JUNIORS.

'02. We give, devise, and bequeath to our most creditable and apt pupils, the FOURTH YEARS, our much desired seats in Assembly, and the Editorship of the "Messenger," so efficiently and capably filled by one of our worthy members. We likewise bequeath to them the right of entering the state of Wisdom, as Seniors '08, that they may be spared the ignominy of crossing JUNIOR bridge.

'03. We give, devise, and bequeath to our little sisters and brothers, the JUNIORS, that title to all of our possessions and property, the plantation, known as Seniordom, situated in the aforesaid township, during the rest of their natural life at the Normal, several sessions of summer school included, and all



FACULTY BELLINGHAM STATE NORMAL SCHOOL

“dead stock,” alligators, seals, paramoecia, mummies, etc., found under the rafters. and under the special guardianship of Prof. R.; also all the valuable furniture contained in Senior parlor, not particularly and otherwise disposed of, our much worn Sociology text, and our much more worn-out teacher; our remaining supply of soothing ointment, “Power thro’ Repose,” to be applied at all times when friction arises between the easily frustrated and excitable JUNIORS, and their cool classmates; and last, but not least, a copy of our letters of application for schools, to serve as models, and to insure success.

'04. Appreciating their brawn and ability to play basketball, and likewise their inability to make up “cons,” we do bestow upon the THIRD YEARS some of our spare credits. We do pray them to use them freely.

'05. To the FIRST and SECOND YEARS, we give the privilege of living, weaklings tho’ they are, under the careful guidance of the FOURTH YEARS.

'06. To the Faculty, we give a rest from Slams, Jams and Worries, believing in the golden rule, “Do unto others as you would have done by you.”

'07. And last, we hereby constitute and appoint the FOURTH YEARS to be the “Executions” of this, our last will and testament, revoking and annulling all former wills by us made, and ratifying and confirming this and no other to be our last will and testament.

Signed this 6th day of June, in the Year of Wisdom, '07.

THE SENIORS.

Signed, published and declared by the above named SENIORS as and for their last will and testament, in the presence of us and, and at their requests, signed by us as witnesses of the same.

MANAGER OF HEATING APPARATUS.

Witnesses: Faculty.



VIEWS OF OUTSIDE AND ROOMS OF THE DORMITORY

ADVERTISEMENTS

ROOMS FOR RENT

Furnished for Housekeeping for Young Lady Students. Best of Accommodations. One block from Normal. Gas or fuel for cooking. Engage rooms now for the Summer Term or for the next School Year. Enquire

MRS. GEO. A. JENKINS

Phone Main 2712

414 High Street

A Young Woman May Have

Many friends, but she will find none so steadfast, so ready to respond to her wants, so capable of pushing her ahead, as a little leather covered book with the name of a good strong bank on its cover.

FIRST NATIONAL BANK

CORNER ELK AND HOLLY STREETS

UNITED STATES DEPOSITARY

RESOURCES OVER TWO MILLION DOLLARS

ESTABLISHED 1890

PHONE RED 203

S. B. IRISH & CO.

EVERYTHING IN PRINTING THAT IS GOOD

LEGAL BLANKS, ENGRAVED CALLING CARDS
AND WEDDING STATIONERY, CALENDARS

1311 RAILROAD AVE.

BELLINGHAM, WASH.

ADVERTISEMENTS

A Child Can

Trade in this store as well as a grown-up. All goods marked with plain figures; a child can read them as well as a grown-up. Simple, straightforward storekeeping; simple straightforward advertising; no attempt to confuse; no attempt to place before children or their elders the facts other than they are. These are what this store stands for. To protect this store's patrons, child or adult, and to insure the greatest service, is what we are striving for. When you get home and for any reason are dissatisfied with your purchase, return it in a saleable condition, along with the duplicate check for cheerful refund or exchange.



THE FAIR

ADVERTISEMENTS

Designers and Manufacturers

Our designers are men of much experience. If you have a CLASS-PIN or EMBLEM of any kind we will submit you an estimate. Our complete and up-to-date work-rooms, employing only skilled mechanics, enables us to furnish you emblems at a much lower price than can be bought elsewhere. We carry and make anything in the jewelry line.

BERENS' JEWELRY AND OPTICAL HOUSE

UP-TO-DATE JEWELERS

NORTHWEST HARDWARE CO.

WHOLESALE AND RETAIL

SHELF AND HEAVY HARDWARE

BELLINGHAM, . . . WASHINGTON

Pleasant Weather Shoes

For the trim, clever classics of the shoe maker's art; the shoes that fit correctly and dress your feet according to the latest mode, see us.

Remember, our lines are the old reliable ones; those tested and found most worthy.

GEO. F. RAYMOND
110 EAST HOLLY ST.

1322-1324 COMMERCIAL ST.

PHONE MAIN 41

THIEL & WELTER

COMPLETE HOUSEFURNISHERS

Your credit is good with us. Small weekly or monthly payments will furnish your home.

We carry the most complete line of House
Furnishings in the City

BELLINGHAM, . . . WASHINGTON

ADVERTISEMENTS

H. J. WELTY, President F. J. WOOD, Vice-President GEO. B. BURKE, Cashier

HOME SECURITY SAVINGS BANK BELLINGHAM, WASH.

The only Savings Bank in Northwest Washington
Pays 4 Per Cent Interest Compounded Quarterly

KERN'S
LEADING CONFECTIONERY IN THE CITY
MAKES PURE
ICE CREAM AND CANDIES
WE SERVE LUNCHES
105 W. Holly Street BELLINGHAM, WASH.

PACIFIC STEAM LAUNDRY
ESTABLISHED 1889
BUSIEST, BIGGEST, BEST
UDNESS & ERHOLM 'Phone Main 126

MARZ & FRANK
MEAT, POULTRY AND FISH
QUICK DELIVERY
Phone Main 2221 1047 Elk St., near Morse, BELLINGHAM

ST. JOSEPH'S HOSPITAL



BELLINGHAM HEIGHTS

VICTOR A. ROEDER, Prest.
WM. G. BOWN, Vice-Prest.

F. F. HANDCHY, Cashier
H. WITH, Asst. Cashier

The Bellingham National Bank

BELLINGHAM, WASHINGTON

CAPITAL STOCK AND SURPLUS \$125,000.00

This Bank transacts a general banking business. Highest prices paid for warrants and bonds.

SAVINGS DEPARTMENT

A thoroughly equipped Savings Department has recently been opened. Accounts in any sum received and interest paid thereon and compounded semi-annually.

ADVERTISEMENTS

J. N. SELBY & CO.

**Booksellers,
Stationers,
School Furnishers**

PROPER GOODS—PROPER PRICES

204 WEST HOLLY ST.

BELLINGHAM, WASHINGTON

RED CROSS PHARMACY

Offerman Drug Co.

PRESCRIPTION DRUGGISTS

PHONE MAIN 119

FREE DELIVERY

**MERRIN WALL PAPER
& PAINT CO.**

**CAN DECORATE YOUR HOUSE WITH
BEAUTIFUL PICTURES**

DAYLIGHT BLOCK

ELK STREET



SPECIAL

Carbon Panel Photos

50c. per doz.

**WE DO ALL KINDS OF
PHOTOGRAPHIC WORK**

PRICES REASONABLE

BRING IN YOUR KODAK WORK

Sandison Studio

**Phone Black 471
126½ W. Holly**

JOHN B. AGEN'S

CREAMERY

is the name on the best butter. It is guaranteed
by the largest dealers on the coast and yet
costs no more than unknown makes.

INSIST ON IT AT YOUR GROCER'S

JOHN B. AGEN BELLINGHAM, WASH.

ADVERTISEMENTS

KODAKS AND PHOTOGRAPHIC
SUPPLIES

WE DO DEVELOPING AND PRINTING
FOR AMATEURS

COLLINS & CO.

LEADING PRESCRIPTION DRUGGISTS

Telephone Black 1881

206 East Holly Street

H. L. Munro

E. N. Haskell

MUNRO & HASKELL

HARDWARE, TINNING
PLUMBING, HEATING

1163 ELK ST.

TELEPHONE MAIN 12 Bellingham, Wash.

LARSON'S LIVERY & TRANSFER

WOOD AND COAL

1328-30 Elk St.

Phone Main 70

PACIFIC BINDERY

J. E. IMPEY, Proprietor

Magazines and Books Bound and Rebound

Call and see our new and up-to-date Bindery

WHITEHOUSE B'L'G, W. HOLLY ST.

Phone Main 164

BELLINGHAM, WASH.

ESTABLISHED 1890

PHONE RED 413

S. B. Irish & Co.

SUCCESSORS TO

EDSON & IRISH

PRINTING

ENGRAVED CARDS

1311 RAILROAD AVE., **BELLINGHAM**



—We bring the light to you—making all connections whether for gas or electricity

ONLY SAY THE WORD
COST IS NOMINAL

Whatcom County Railway and Light Co.

Phone Main 121 COR. BAY AND HOLLY STS., BELLINGHAM

\$ 600 \$
New Kokaks

Such Large Shipment Just Received

WE DEVELOP AND PRINT

Try Our Unexcelled Ice Cream
Soda on a Warm Day

Engberg Pharmacy

FREE DELIVERY Phone Main 224



WE don't want to "blow our own horn" too much, but when we have Clothing that is made and fits so well, we've just got to tell about it or you wouldn't know it; and if you didn't know it you might buy elsewhere. That wouldn't suit us, of course, so come in and try on a coat sometime, just to see.

Suits \$12.50 to \$30
GOX-OVERLOOK CO.

211 East Holly St. Hannah Block
BELLINGHAM