

THE 1928
KLIPSUN



PUBLISHED BY
THE ASSOCIATED STUDENT BODY
OF THE
BELLINGHAM STATE NORMAL SCHOOL
BELLINGHAM, WASH.

JUNE WETHERELL

JEAN MARQUIS

EDITORS

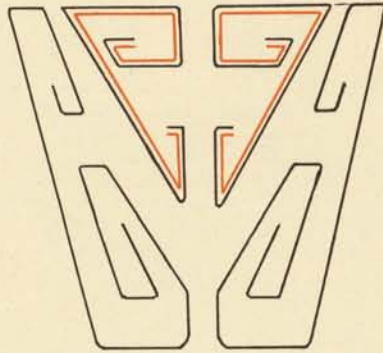

FOREWORD



AS THE common things of today become the valued relics of tomorrow, so will our comings and goings at the Normal-by-the-sea become precious memories in the future. It is our hope that this Klipsun will serve as a key to our memory-box---a key, that although it may become antiquated, will never tarnish, but will always be a reminder of the days that used-to-be.

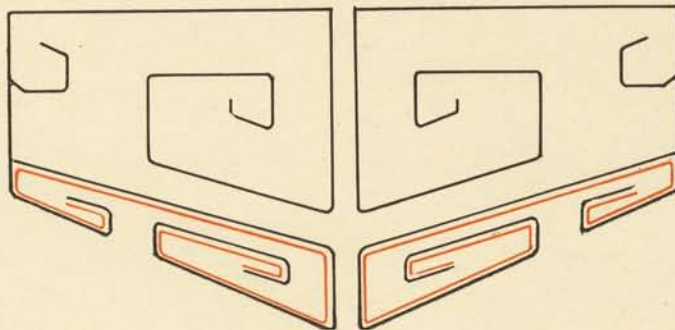

DEDICATION



TO THAT endless stream of yesterday's students, who step from the pages of this book into the world of teachers---the lamps that we have lighted to guide the Viking ships over the unknown seas.

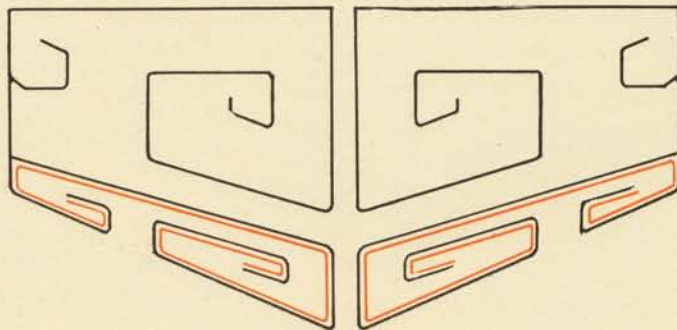
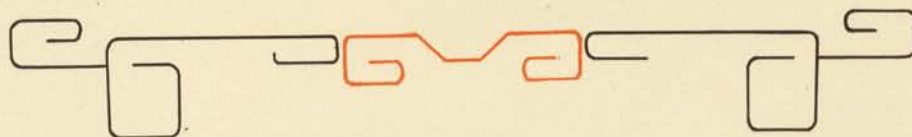
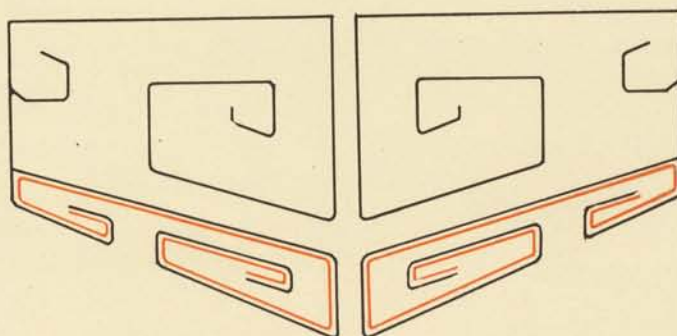

TABLE *of* CONTENTS



THE CAMPUS
ADMINISTRATION AND CLASSES
CAMPUS ACTIVITIES
THE ARTS
ORGANIZATIONS
SPORTS
FEATURES





TO THE NORTH STAND THE IVORY COLUMNS



WHERE LAUGHTER IS WHISKED OUT OF THE WINDOWS

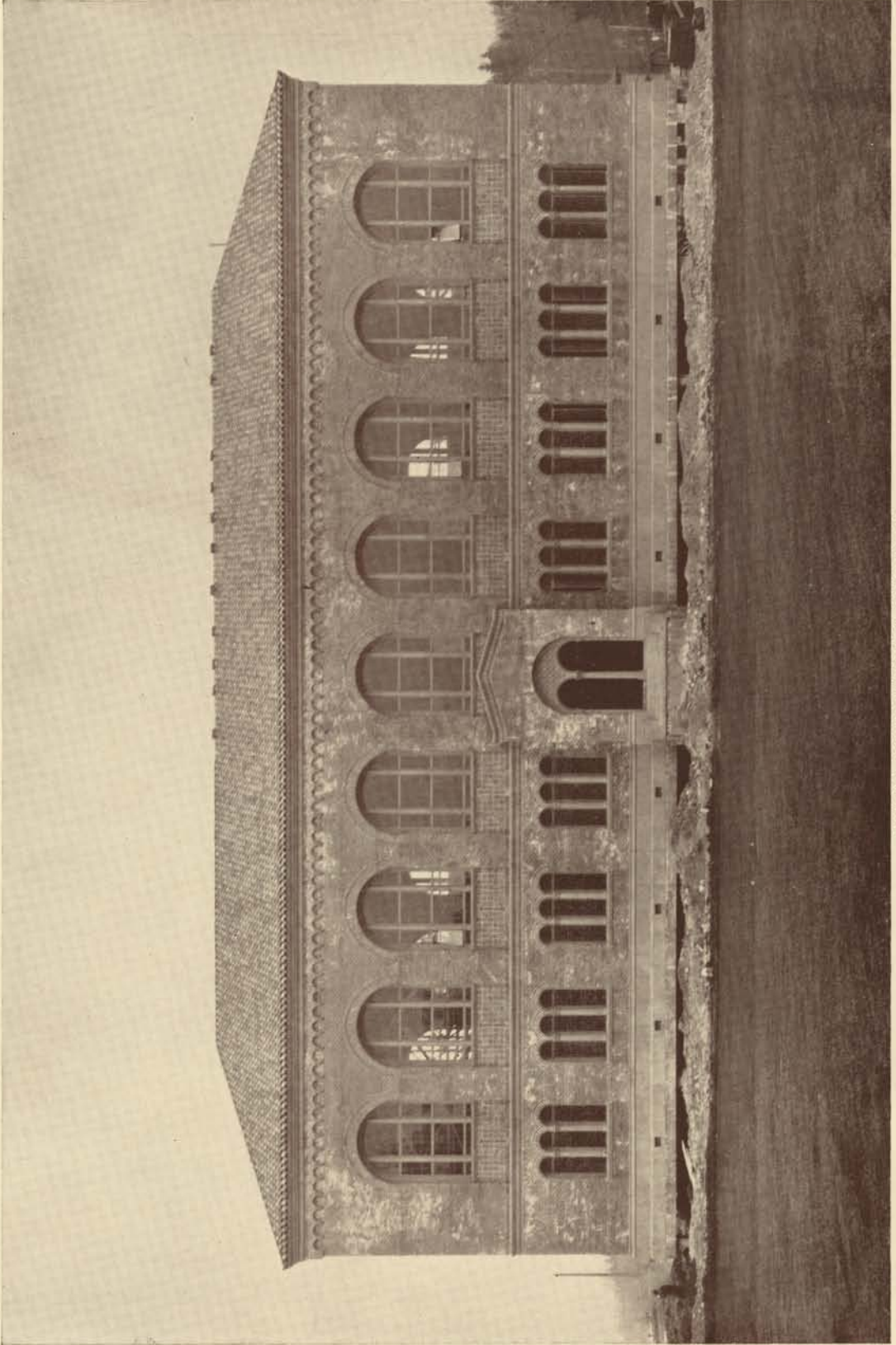

WHEN A DREAM LIBRARY CAME TRUE



CAMPUS SHADOWS AFTER THE LAST FOUR-O'CLOCK

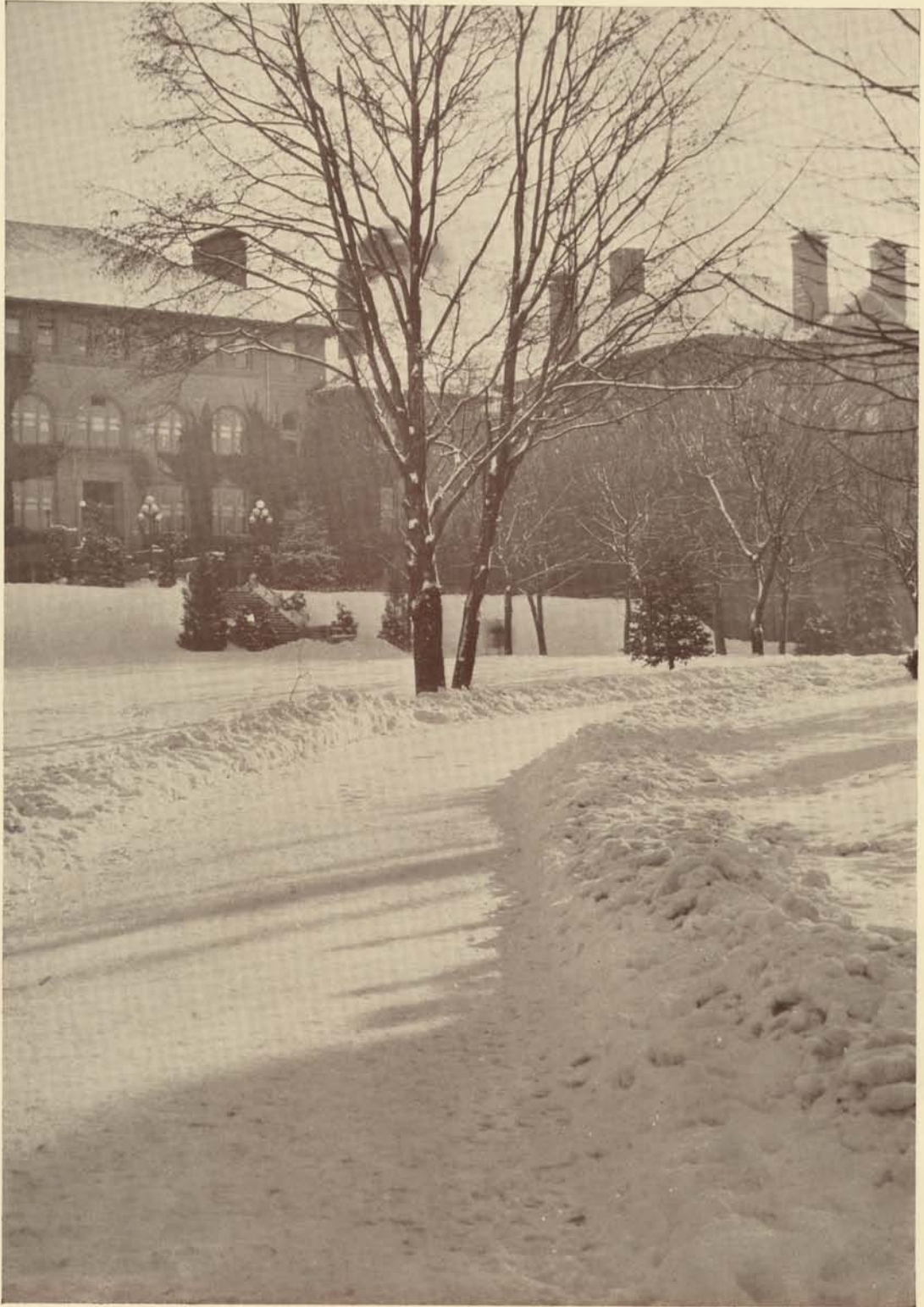

WHEN THE WHITE BLANKET OF THE NORTH-EASTER



HERALDS THE TIME OF GALOSHES

*C*LASSES are personalities
Born out of the union of teachers
and students
A motley crowd of individuals
From the jailers---the eight o'clocks---
to the pirouetting "snaps."

ADMINISTRATION & CLASSES

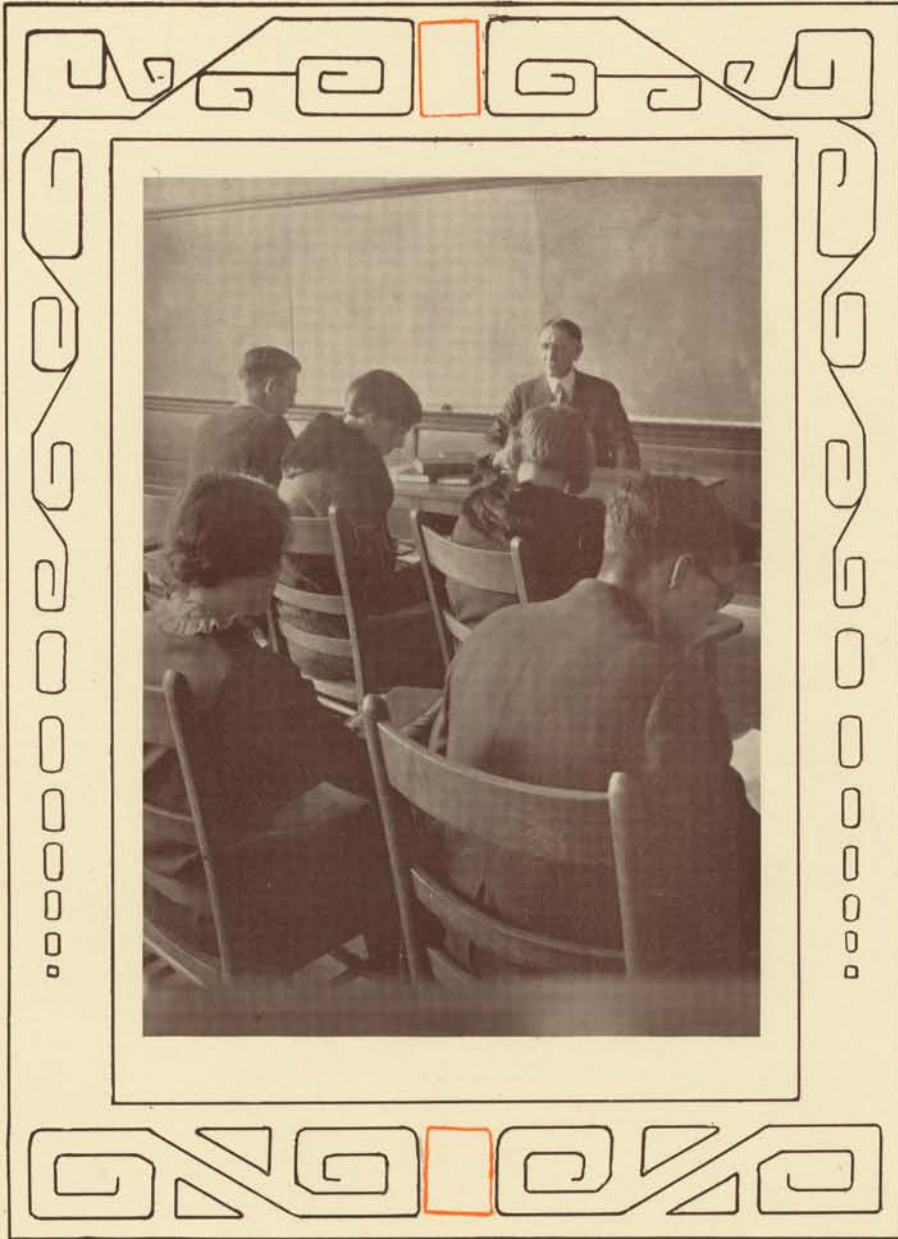

PRESIDENT'S MESSAGE



PRESIDENT C. H. FISHER

We in this school think of education in terms of growth. The work of the classroom and the activities outside the classroom are planned to promote the growth of individual students. The spirit of give and take and of cooperation between students and faculty are necessary factors in a liberalizing education. The program of the school is based upon the belief that it is the spirit that giveth life. It is a working principle with us that children in the schools are entitled to teachers with forceful, free and growing personalities. This school, situated in the midst of challenging mountains and the beckoning sea, constantly stirs up new aspirations. May the memories of days spent here ever be a source of inspiration for further growth in service and living.

C. H. Fisher

Three individuals hold the tides of fate in their hands when the student enters school. They control and advise concerning courses, classes, room and board, and all the essential features of the student's life. These are James Bever, Dean of the School; W. J. Marquis, Dean of Men, and Adele Jones, Dean of Women, the directors who are "seen" about so many of the school's activities.



DEAN BEVER

DEAN JONES

DEAN MARQUIS



MILLER

KIBBE

KEELER

KOLSTAD

MARQUIS

SALISBURY

EDUCATION

Psychology and its application to living, studying, and teaching is sponsored by the Department of Education. The genetic point of view is taken and courses worked out which bear upon the problems of education.

A broad outlook on the past of education and its significant bearing upon the present, as well as the contributions of modern sociology, science, and philosophy to the development of an intelligent point of view on present problems in the teaching field, are given in the History and Philosophy of Education.

PHYSICAL EDUCATION

Women must enroll in physical education each quarter. The courses offered and required are: physical education 1, folk dancing, plays and games, swimming, organization and administration of health education, and natural dancing.

Men are required to take eight credit hours of physical education before graduation. Two hours may be made by playing on school teams.

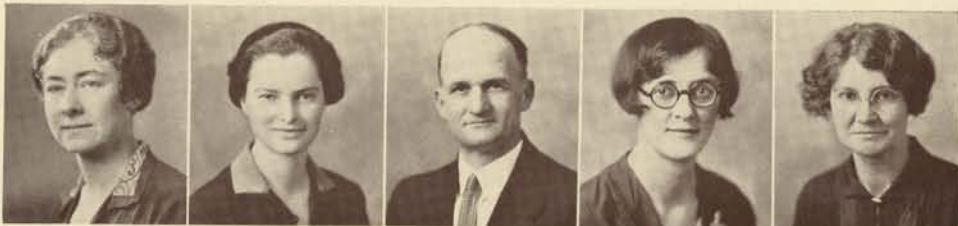

PETERS

KELLER

CARVER

BOWEN

MEAD



FOWLER

EDENS

SPERRY

ULLIN

MADDEN

HOPPE

ENGLISH, EXPRESSION

The English Department attempts to stimulate intellectual curiosity, and to deepen and enrich appreciations of life values through a consideration of some of the great writers and thinkers of all times. It also tries to test and improve students' ability to write and speak their own vernacular.

The principle of teaching students to read effectively and speak clearly and to develop self-expression is held by the Speech Department as its aim in a required speech course. It offers as well, debating, play production and psychology of speech.

Regular college work in foreign languages is given, with special stress placed on the spoken idiom.

LIBRARY STAFF, PENMANSHIP

Library Instruction is required of all freshmen. The aim of this course is to give students a method of attack in a library so that they may independently do research work when they go into practical teaching.

All students whose hand writing does not come up to standard are required to take a course in penmanship. Before a diploma is granted, and before work in the training school is permitted, the requirement must be met.



GRAGG

RICE

WILSON

GEORGE

TREAT

EWELL



PHILIPPI

SUNDQUIST

ROSENE

PLATT

LONGLEY

COUNTRYMAN

SCIENCE, HOME ECONOMICS

A general science orientation course is required of all freshmen. This gives the student sufficient background to place man in his relation to nature. Special courses are offered for those interested in advanced work in the lines of science.

The courses of the Home Economics Department are given mainly for those who intend to teach this subject in the grades. Foods, cookery, nutrition, household management, dressmaking and a course on Home Economics Education are offered.

SOCIAL SCIENCE, HYGIENE MATHEMATICS

In the Department of Social Science are taught economics, geography, history, political science and world economy. Work is taken up, for the most part, in a manner that will be of aid to the future teacher.

A course in hygiene is given for prospective teachers in that line.

Each curriculum has its required course in mathematics. All work is taken up from a teacher-training point of view.



WILLIAMS

BEVER

CUMMINS

ARNTZEN

HUNT

JOHNSON

BOND



BREAKEY

PLYMPTON

SLAWSON

SMITH

MOORE

FINE ARTS, MUSIC

Technical skill in the teaching of arts in grade school is the chief aim of the Art Department. A standard of appreciation and judgement of beauty and practical taste is set up by the department.

In the Music Department such courses as the following are offered, largely with the teacher's aim in view: sight singing, appreciation, chorus, orchestra, music history, class conduction.

INDUSTRIAL ARTS, TYPING

In a special building and with special equipment, Industrial Arts is offered as a comprehensive course for those expecting to teach in that field from elementary to senior high school work.

The fundamental principles of touch typing are taught to enable the student to become efficient enough to use a typewriter for his own purposes.



RUCKMICK

MANY

RINDAL

BISSELL

LOVEGREN



TRAINING SCHOOL

Every prospective teacher must pass through the Training School before he receives a diploma which qualifies him to teach. In this laboratory of education he has many contacts: through courses in Technique he becomes familiar with actual class-room method and management; he observes expert teaching; class recitations; students at work and at play. Difficulties of special student types, of various presentation methods in all fields are constantly being worked out in the Training School.

On the staff of the training school are: Mary E. Rich, Director; Augusta Pragst, Teacher of Technique in Primary Grades; Anna J. Beiswenger, Teacher of Technique in Intermediate Grades; Emma S. Erickson, Teacher of Technique in Upper Grades; Marjorie E. Dawson, Primary Supervisor in City Schools; Anna J. Peterson, Supervisor of Intermediate Grades in City Schools; Fanny J. Ragland, Supervisor of Upper Grades in City Schools; Orpha McPherson, Supervisor in Rural Schools; Priscilla Kinsman, Pre-Primary Teacher; Ruth G. Strickland, First Grade teacher; Mildred Moffatt, Second Grade teacher; Pearl Cosgrave, Third Grade teacher; Pearl Merriman, Fourth Grade teacher; Eleanor Osborn, Fifth Grade teacher; Mary Cole, Sixth Grade Teacher; Ruth VanPelt, Seventh Grade teacher; and Bertha Crawford, Eighth Grade teacher.



THE OFFICE FORCE

Without the administrative officers and their assistants the school could not function. The centralization of all business, finance, and registration, other than that purely executive, is in the Registrar's Office. Permanent records of former Normal students, as well as other student information, are available here.

Margaret McKinnon, who is the Normal school accountant, has full charge of all school finance; Mrs. Edith Banner is Miss McKinnon's accounting assistant, and Olive Gunderson is the Recorder. She keeps all permanent records of the grades, receives transfer grades from other colleges, grades from high schools, and sends out the quarterly reports.

Other offices of the school which handle a great deal of executive work are of the Dean of Women; of the Training School, and of the Library. Charlotte Brigham is the Secretary of Mary Rich, Director of the Training School. Kathleen O'Malley is the school nurse assistant. She lives at Edens Hall, conveniently placed for emergency illness calls from the organized houses. Bertha Weber is active in the Research Department; Polly Learnard is President Fisher's private secretary.

Dean James Bever's secretary, Bertha Sundeen, checks students for graduation, scholarships, and absences. Elizabeth Hopper is the appointment secretary. It is through her hands that all teaching positions of Normal students are made. Gladys Parr is Secretary to Dean Jones, and Mary Hoyer is the switch board operator in the Main Office.

Mary Ringer is circulating librarian and Mrs. Irene Lieske is the Assistant Librarian. She does the secretarial work for the library and has charge of the periodical room.

Left Column: McKinnon, Banner, Gunderson, Brigham, O'Malley, Weber. Right Column: Learnard, Sundeen, Hopper, Parr, Hoyer, Ringer, Lieske.





CHICHESTER

ZACHRISON

MURA

MILLER

JUNIORS AND SENIORS

BERNARD CHICHESTER	President
VERNON ZACHRISON	Vice-President
ANN MURA	Secretary-Treasurer
IRVING E. MILLER	Advisor

SOCIAL COMMITTEES

OLIVE HARDAN	General Chairman
BERNARD CHICHESTER	Program Chairman
MARGARET MOORE	Feature Chairman
HELENE RUSSELL	Decoration Chairman
VERNON ZACHRISON	Publicity Chairman

EVELYN ANDERSON
Bellingham, Washington

EARL HEMMI
Bellingham, Washington

EDITH NELSON
Custer, Washington

MATILDA J. BARRICK
Bellingham, Washington

FRIEDA HOLZMEYER
Forest Grove, Oregon

MARGARET PHELAN
Portland, Oregon

MARY BARRETT
Seattle, Washington

GLADYS KEOWN
Bellingham, Washington

MATTIE SINCLAIR
Seattle, Washington

BLANCHE BERTRAND
Bellingham, Washington

VERA LAHTI
Castle Rock, Washington

LEE TYLER
Bellingham, Washington

MAUDE R. CUSTARD
Ridgefield, Washington

MARJORIE LAWSON
Bellingham, Washington

GRACE L. EVANS
Sedro-Woolley, Wash.

DANIEL DAMITIO
Elma, Washington

ETHEL LEADBETTER
Ketchikan, Alaska

MRS. WINIFRED DUNHAM
Kerby, Oregon
Senior

VEVA FORREY
Soap Lake, Washington

WADE MOORE
Fairfield, Washington

FRANCES FINNEGAN
Bellingham, Washington
College Graduate

LOUISE KAUFMAN
Carbonado, Washington
College Graduate Course

EDITH MINER
Bellingham, Washington
Senior Course

EVELYN ANDERSON
Bellingham, Washington

DALE ANNIS
Snohomish, Washington
Tlespian Club
Rural Life Club
McDowell Club

ANN BARTH
Ferndale, Washington

MRS. MILDRED BACHELDER
Carona, Washington

BRYAN BUCHANAN
Manette, Washington

EBBA CARLSON
Tacoma, Washington

BERNARD CHICHESTER
Bellingham, Washington
Business Manager Messenger
'27-28
Red Arrow Staff
Kiipsun Staff
"Three Live Ghosts" Cast
"Poor Nut" Cast
Track '27

EDITH COX
Bellingham, Washington
W. A. A.

HENRY DURR
Everson, Washington
Drama Club
Philomathean Club
Messenger Staff
"Romeo and Juliet" Cast and
Business Manager
"Pot Boilers" Lead
"Poor Nut" Cast
Athletics Manager '27-28

EDITH FOX
Auburn, Washington

RAGNHILD GROTE
Long Beach, California

LILLIAN HAESKE
Bellingham, Washington





OLIVE HALL
Olympia, Washington

OLIVE HARDAN
Bellingham, Washington
Thespian Club President '26
Drama Club
McDowell Club Vice-President
'27
World Politics Club
Messenger Society Editor
'27-28
"Three Live Ghosts" Lead
"The Road to Yesterday"
Cast
"Milestones" Cast
"Craig's Wife"
Klipsun Staff



WENDELL IVERSON
Hobart, Washington
College Club
"W" Club
Football "W" '27
Football, Coach, Training
School '27

EARL JEWELL
Bellingham, Washington



RAYMOND JOHNSON
Mineral, Washington

FRANKLIN LOCKE
Bellingham, Washington



ELLSWORTH LUMLEY
Mukilteo, Washington
Thespian Club President
McDowell Club
College Club Vice-President
Drama Club
Messenger Staff
"Milestones" Cast and Student
Manager
"The Road to Yesterday" Cast
Orchestra, Traps and Drums
'24

ELLA LUNSTEAD
Willmar, Minnesota



THOMAS MARSDEN
Richmond Beach, Wash.
College Club Secretary-
Treasurer
Track
Basketball, Coach, Training
School '28

VERNE MERRITT
Auburn, Washington
Drama Club



ELI MOAWAD
Kalama, Washington

MARGARET MOORE
Everett, Washington
Thespian Club
McDowell Club
"Milestones" Cast



CALVIN MOSER
Bellingham, Washington
Vanadis Bragi President '28
Vice-President '26
Secretary Intra-Mural League

AMY MOULTRAY
Bellingham, Washington

ANN MURA
 Clipper, Washington
 Junior Class Secretary-
 Treasurer
 Thespian Club
 Drama Club
 Basketball "W" '28

FRANCES NOTZ
 Portland, Oregon
 Drama Club
 Social Science Club

FRED O'NEAL
 Bellingham, Washington

HELENE RUSSELL
 Seattle, Washington

ESTHER THOMAS
 Bellingham, Washington

MAUDE WAKEFIELD
 Milwaukee, Oregon

VERNON ZACHRISON
 Blaine, Washington
 Scribes Club
 Sage Brush Club
 Men's Club Vice-President
 Messenger Associate Editor
 Red Arrow Editor
 Junior Class Vice-President

ASTRID NEWMAN
 Potlatch, Idaho
 Graduate Lewiston (Idaho)
 State Normal '26

PEARL NYSTROM
 Longview, Washington
 Two years at Millersville
 (Penn.) State Normal School

LAURA RUNYON
 Puyallup, Washington

GEORGE SHERMAN
 Bellingham, Washington
 Scribes Club
 Business Mgr. Red Arrow

ROBERT WAGNER
 Prosser, Washington
 Thespian Club Treasurer
 Drama Club
 Messenger Editor '27-28
 "Adam and Eva" Lead
 "Romeo and Juliet" Cast and
 Business Manager
 "Poor Nut" Lead

JEAN WOLL
 Bellingham, Washington
 W. A. A.
 Campfire

AUGUST ZOET
 Lynden, Washington





BROWN

McCOOL

WHITE

TUCKER

KELLER

SOPHOMORES

ALBERT BROWN	President
LENORE WHITE	Vice-President
DOROTHY McCOOL	Secretary
CARRIE ANNA TUCKER	Treasurer
MISS BERTHA KELLER	Advisor

COMMITTEES

GENERAL CHAIRMAN—Beth Coghlan.

DECORATION—Dorothy McCool, *Chairman*; Albert Brown, Alice White, Burton Adkinson, Madeline Bosshard.

REFRESHMENTS—Eleanor Bosshard, *Chairman*; Madeline Bosshard, Milton Field.

ADVERTISING—Olive Hardan, *Winter chairman*; Katherine Lawrence, *Fall chairman*; Golda Abel, Lenore White, Alice White, Milton Field.

INVITATIONS—Madeline Bosshard, *Winter chairman*; Olive Hardan, *Fall chairman*; Milton Field.



SOPHOMORE-FRESHMAN TIE-UP

FRIEDA AASE

Astoria, Oregon
World Politics Club
Y. W. C. A. President, '27-'28

GOLDA ABEL

Bellingham, Washington
Inter-Club Council '26-27
Social Science Club
Klipsun Business Manager '28
Volley Ball "W" '26-27
Hockey "W" '26-27-28
Track "W" '27
W. A. A. Vice-President



ELVERA ABRAHAMSON

Lake Stevens, Washington

BURTON ADKINSON

Bellingham, Washington
Vanadis Bragi President



THELMA AGEE

Blaine, Washington

EDWARD ALF

Kent, Washington



DOROTHY ALLEN

Roy, Washington
Alkisiah Club

MRS. LYDIA P. ALLEN
Orchards, Washington



SEATTA ALVORD

Lynden, Washington

BETH ANDERSON
Douglas, Alaska



GLADYS ANDERSON
Vancouver, B. C.

INA ANDERSON
Woodland, Washington



NINA ANDERSON
East Stanwood, Wash.

RUTH ANDERSON
Ferndale, Washington
Tri C Club Vice-Pres., '27-28
Choral Club





MARGRIT ANDRESON
Port Angeles, Washington

HAZEL ARMENTROUT
Nagrom, Washington



MARY ARMOUR
Pasco, Washington
Alkisiah Club
Judicial Board of Women's
League '27

ROY ARNETT
Ash Grove, Missouri
"W" Club
Drama Club
World Politics Club
Camera Club
Track "W" '27
Freshman Class President '27
Secretary Students' Association
'27-28



MARGARET C. ASAPH
Marysville, Washington

WILLENA BARNHART
Tacoma, Washington
Philomathean Club Secretary-
Treasurer '28



ESTHER BARNUM
Morton, Washington

KATHLEEN BARRETT
Bellingham, Washington



WILBUR BARRETT
Ferndale, Washington

CAROLYN BARRON
Seattle, Washington



NELLIE BARTON
Foster, Washington
Vanadis Bragi
Hockey "W" '27-28
Archery "W" '27
Soccer "W" '28

FLORENCE L. BAUER
Tacoma, Washington
Ohiyou Club
Glee Club



FLORENCE BEAN
Bellingham, Washington

BERNARD BEATTY
Ferndale, Washington

CLAIRE E. BECKWITH
Elma, Washington

ROGER BECKES
Bellingham, Washington
Entered from University of
Washington
Weekly Messenger Staff



LIZZIELLEN BELCHER
Deming, Washington

ALPHA BELFIELD
Sequim, Washington



HARRY BENSON
Benton City, Washington
"W" Club
Basketball "W" '27-28

ADA BERGGREN
Vancouver, Washington



EVELYN BERGH
Republic, Washington

MYRTLE BERGH
Republic, Washington



MARGUERITE BIRSNER
Walla Walla, Washington

DORA BINDON
Bellingham, Washington



TRYGVE BLIX
Tacoma, Washington

MAE BLOMBERG
Puyallup, Washington
Tri C Club President '26-27



WINIFRED BOHR
Olympia, Washington

FAITH BOLENDER
Olympia, Washington





RUTH BOND
Bellingham, Washington

THELMA BORGEN
Seattle, Washington
Social Science Club
Debate Club
Hockey "W"
Soccer "W" '27



ELEANOR BOSSHARD
Everett, Washington
Vanadis Bragi
Social Science Club
Edens Hall Secretary-Treasurer

MADELINE G. BOSSHARD
Everett, Washington
Thespian Club Secretary '27
Swimming "W" '27
Board of Control '28



JULIA BOUCK
Bellingham, Washington
Tri C Club
Scribes Club

WARREN BOYNTON
Centralia, Washington
Drama Club
"Ghosts"
"Milestones"



RAYMOND BRIGHT
Chehalis, Washington
McDowell Club
Schoolmen's Secretary-
Treasurer
"Yell Duke"
Inter Club Council President

ESTHER BROADWATER
Kalispell, Montana
Drama Club



ALBERT BROWN
Bellingham, Washington
Vanadis Bragi
Camera Club President

EDNA L. BUCHANAN
Marblemount, Washington



HAZEL BUCKINGHAM
Kalispell, Montana

NORMAN BURCHETTE
Bellingham, Washington
Drama Club
Philomathean Club



RUBY M. BURDETT
Sandy, Oregon

MARY BURGHARDT
Twisp, Washington

BERTHA BURKLUND
Everett, Washington

ROSSIE BURNS
La Grande, Oregon



BEATRICE BURTON
Salem, Washington

RUTH BUTLER
Burlington, Washington



HELEN CALLENIUS
Sumas, Washington

ALICE CAMPBELL
Carlton, Oregon



HELEN CAMPBELL
Bellingham, Washington
Tri C Club

ANNA M. CARLSON
Bellingham, Washington
Choral Club
Tri C Club



LYNDA CARLSON
Seattle, Washington

ADABELLE CARR
Edmunds, Washington



MARJORIE CAYS
Dungeness, Washington

MRS. ISABEL CHAMBERS
Oakville, Washington



BERNITA CHANDLER
Bellingham, Washington

HELEN CHERVENOCK
Bellingham, Washington





JEAN CHISHOLM
Fall City, Washington

FLORENCE CHRISTIANSEN
Stanwood, Washington
Philomathean Club
Basketball "W" '27



FRANCES CHRISTINSON
Bellingham, Washington

LILLIAN CHRISTOFFERSEN
Rolling Bay, Washington
Science Club
Girls Scouts President
Choral Club



BETH COGHLAN
Everett, Washington
Women's League Commission

MRS. MABEL COLLINS
Portland, Oregon



ELINOR CONDIT
Southworth, Washington

EVELYN COX
Marysville, Washington
Baseball "W" '27



MARY CROSBY
Tacoma, Washington
Thespian Club

EVELYN CROUCH
Grandview, Washington



OLIVE CUMMING
Graham, Washington

ARDELL DAGMAN
Enderlin, North Dakota



ADELAIDE DALE
Anacortes, Washington

ESTHER DALE
East Stanwood, Wash.

AILEEN DAVIDSON
Seattle, Washington

MRS. ETHEL DAVIDSON
Doty, Washington



EDITH DAVIS
Winnebago, Washington

ESTHER DAVIS
Walla Walla, Washington



EDNA DESKINS
Lebam, Washington

MILDRED DICKENS
Marysville, Washington



MYRTLE DIMMITT
Molson, Washington

EDWARD DINGERSON
Toledo, Washington
Philomathean Club
Drama Club
McDowell Club
Science Club
"Milestones"
"Road to Yesterday"
Extempore Contestant '28
School Orchestra

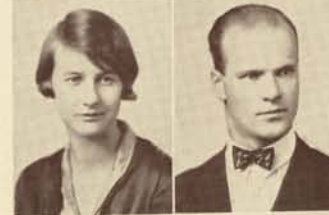

ELIZABETH DION
Port Angeles, Washington

LORNA DICKSON
Sedro Woolley, Wash.



AGNES DOBLER
Menlo, Washington

HELEN DORAN
Burlington, Washington
Basketball "W" '25



ELIZABETH DOUST
Anacortes, Washington

GLADYS DRANGA
Seattle, Washington
Alkisiah Club





CLIFFORD DUNCAN
 Camas, Washington
 Thespian Club
 Drama Club
 Inter Club Council
 Student Organization Council
 Messenger Staff
 "Dust of the Road"

BERNADINE DUNSFORD
 Bellingham, Washington



MILDRED EARLEY
 Great Falls, Montana

RELLA EBELING
 Burlington, Washington
 McDowell Club
 Drama Club
 Philomathean Club
 "Road to Yesterday"
 "Milestones"
 "Three Live Ghosts"



LEONA EDDY
 Blaine, Washington

DEAN EDMUNDSON
 Coupeville, Washington
 Thespian Club
 Drama Club
 "W" Club
 Football "W" '26-27
 Board of Control '27-28
 President '28



EVELYN EDWARDS
 Prosser, Washington
 Drama Club
 "Poor Nut" Lead

EMILY ELLIOTT
 Puyallup, Washington
 Thespian Club



ALICE ENDSLEY
 Port Orchard, Wash.
 Scribes Club President
 Red Arrow Assistant Editor
 Circulation Manager

EDNA ERICKSON
 Valdez, Alaska
 W. A. A.
 Oregon Club
 Sourdough Vice-President



MAMIE ERICKSON
 Woodland, Washington
 Social Science Club

VERA ERICKSON
 Malson, Washington



RUTH EVANS
 Seattle, Washington

ROWENA FARMER
 Seattle, Washington
 Leowyrtha Club Secretary-Treasurer

VIVIAN FERGUSON
 Carrolls, Washington
 Entered from East Radford,
 Virginia. S. T. C.

FLORENCE FILION
 Port Angeles, Washington
 President Edens Hall Girls '28



MILTON FIELD
 Bellingham, Washington
 Vanadis Bragi
 Camera Club
 Board of Control '28
 Student Volunteer Delegate to
 Detroit '27

ROBERT FISHER
 Bellingham, Washington
 Philomathean Club
 McDowell Club
 World Politics Club
 Messenger Editor, Assistant
 Editor
 Tennis "W" '27
 President A. S. B. '27-28
 Vice-President '27



ESTHER FORSGREN
 Brush Prairie, Wash.

ANN FOSJACK
 Aberdeen, Washington



RUBY FOSTER
 Yakima, Washington
 Rural Life Club
 Vanadis Bragi

MARY FOX
 Fife, Washington



TRULA FRENCH
 Bellingham, Washington

CONSTANCE FRIELING
 Bremerton, Washington
 World Politics Club



IRENE FRETHEIM
 Bellingham, Washington

BETTY FRIEDMAN
 Bellingham, Washington
 Choral Club



ELLA FULLER
 Satsop, Washington

NETA GALLAHER
 Mansfield, Washington





FRANK GALLANGER
Lopez Island, Washington
"W" Club Vice-Pres., '27-28
Vanadis Bragi
Paddle Squad
Track "W" '27-28
Football

BERTHA GARMAN
Tacoma, Washington



MYRTA GARRISON
Mercer Island, Wash.

FRANK GERI
Bellingham, Washington



MARTHA GESDAHL
Bellingham, Washington
McDowell Club
Basketball
Volley Ball
Swimming "W"

MRS. ALLA GILMOUR
Bellingham, Washington



VERA GINNETTE
Bellingham, Washington
McDowell Club President
Philomathean Club
W. A. A.
Swimming

DOROTHY GOLDBERG
Everett, Washington



MADELINE GOODMAN
Newcastle, Washington

EDYTHE GORJUP
Renton, Washington
Archery
Horseback Riding



VIOLET GRAHAM
Bellingham, Washington
Baseball "W" '27
Basketball "W" '27
Track "W" '27
Volleyball "W" '27

RICHARD GRAINGER
Castle Rock, Washington
Vanadis Bragi



GLADYS GRANMO
Paulsbo, Washington
Entered from Washington
State College

JULIA GRAY
Burlington, Washington
Scribes Club
Red Arrow Editor

TALMAGE GRAY
 Seattle, Washington
 Intra-Mural League, Basketball
 Board of Control '28

GLADYS GREEN
 Seattle, Washington
 W. A. A. President



ALICE GREGOR
 Ferndale, Washington

HARRY GRIMLUND
 Bellingham, Washington



JOEL GUDMUNDSON
 Bellingham, Washington
 Vanadis Bragi
 Inter Club Council
 World Politics Club
 Scholarship Club
 Vice-President A. S. B. '27-28
 Board of Control "W"

ROBERT GUERIN
 Deming, Washington



EDITH GUNDERSON
 Seattle, Washington
 Vanadis Bragi
 Volley Ball "W" '27
 Soccer "W" '27
 Hockey "W" '27

ESTHER GUSTAFSON
 Mount Vernon, Wash.



ULDINE HAGERMAN
 Twisp, Washington

HARRY HALE
 Bakersfield, California
 Vanadis Bragi President '26
 Inter Club Council



WINIFRED HALLER
 Bellingham, Washington

BEN HAMILTON
 Mount Vernon, Wash.
 Vanadis Bragi
 Football
 Baseball
 Track



ETHELYN HAND
 Snohomish, Washington

HAZEL HANSON
 Vader, Washington
 Leowrytha Club





LUELLA HANSEN
Anacortes, Washington

NOLA HANSEN
Cathlamet, Washington
Thespian Club



PEARL HARMAN
Port Angeles, Washington

JACK HARPER
Bellingham, Washington



HAROLD HAWKINGS
Concrete, Washington
Football Captain '27

EDNA HAY
Seattle, Washington



EVELYN HEIDENSTROM
Seattle, Washington

BESSIE HELLER
Seattle, Washington



EARL HEMMI
Bellingham, Washington
Vanadis Bragi President '27
"W" Club
College Club
Track Captain '26-27

WANDA HENDRICKSON
Brush Prairie, Wash.
Rural Life Club



VIVIAN HERTTUA
Castle Rock, Washington
Leowrytha Club

ANNA HICKLIN
Mabton, Washington



LEONA HINKLEY
Ethel, Washington

CLARENCE HOLLENBOUGH
East Stanwood, Wash.
Sagebrush Club

LENA HOLLINGSWORTH
Arlington, Washington

RUTH HOPKINS
Bryn Mawr, Washington
Drama Club
Social Science Club



AGNES HOSE
Kelso, Washington
Tri C Club

HAROLD HOULTON
Bellingham, Washington
Vanadis Bragi
Drama Club
Debate Team
Tennis "W" '27



BILLIE HOWE
Tenino, Washington

EMMA HOWELL
Elma, Washington
Social Science Club



MAMIE HOWELL
Bellingham, Washington

RALPH HUFF
Bellingham, Washington
Drama Club
"Road to Yesterday"
"Milestones"
"Children of the Moon"



ERMA LEA HUNT
Yakima, Washington

MRS. LORNA HURLEY
Bellingham, Washington



ARTHUR IRWIN
Custer, Washington

ARTHUR ISAACSON
Bellingham, Washington
Basketball '27, '28

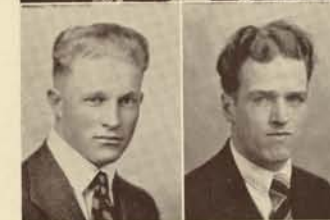

DELMA ISAACSON
East Stanwood, Wash.

LOIS JEFFERS
Kelso, Washington
Klyteana Club
Inter Club Council





VERA JEFFERSON
Fedora, South Dakota

MARTHA JENSEN
Portage, Washington



AGNES JOHNSON
Shelton, Washington
McDowell Club

ANNIE JOHNSON
Dabob, Washington



MARION JOHNSON
Astoria, Oregon
Alkisiah Club
Oregon Club

MYRTLE JOHNSON
Battle Ground, Wash.



RUTH JOHNSON
Puyallup, Washington

IRIS JOHNSTONE
Bellingham, Washington



HARRIET JONDALL
Bothell, Washington

ALLEGRA JONES
Bellingham, Washington



BERTHA JONES
Puyallup, Washington
Alkisiah Club President '27-'28
Inter Club Council '28

ELIZABETH JONES
Snohomish, Washington



MYFANWY JONES
Healy Fork, Alaska
Thespian Club Treasurer '28

HELEN KADOW
Vancouver, Washington
Tri C Club

NORMA KALLANDER
Nooksack, Washington

GRACE KEIRSTED
South Tyler, Washington



FRANCES KELFNER
Bellingham, Washington

SUMNER KELLAM
Seattle, Washington



FLORENCE KELLY
Vandergrift, Penn.
Entered from Pennsylvania
State Teachers' College;
also from State Teachers'
College at San Diego.
Tri C Club

WILLIAM KELLY
Auburn, Washington
Vanadis Bragi



MABEL KENDALL
Benton City, Washington

KENNETH KEVEREN
Spokane, Washington



IRENE KEY
Blaine, Washington

ESTHER KING
Lebam, Washington



MILDRED KING
Kirkland, Washington

FOSTER KIRK
Bellingham, Washington
Philomathean Club
Drama Club
McDowell Club
Glee Club
"Milestones"
"Poor Nut"



ELTON KORSBOEN
Bellingham, Washington
Vanadis Bragi
"W" Club
Oregon Club

JUDITH KRUEGER
Colfax, Washington





EMILE LACKEY
Hartline, Washington

FRED LAGGER
Bellingham, Washington
Thespian Club President
Veterans Service Club
"Romancers"
"Children of the Moon"
"Poor Nut"



AGNES LAKOW
Puyallup, Washington

CATHERINE LANDBOROUGH
Oakland, California



FRANK LANE
Sedro Woolley, Wash.

BERTHA LARSON
Ferndale, Washington
Tri C Club



KATHERINE LAWRENCE
Centralia, Washington
Alkisiah Club Secretary
Campfire Secretary
W. A. A. Head Usher
Volley Ball "W" '27-28
Soccer "W" '27-28
Archery "W"

RUTH LAWSON
Bellingham, Washington



MABELLE LEE
Tacoma, Washington

BEATRICE LEHKY
Seattle, Washington
Social Science Club Vice-
President '28



ELVIRA LEHTINEN
Aberdeen, Washington

MARJORIE LESLIE
Tacoma, Washington



GEORGIA LEWIS
Chehalis, Washington

IDA LEWIS
Ferndale, Washington

ESTHER LINCOLN
Carrolls, Washington

CHRISTINE LINDGREN
Manson, Washington



RACHEL LOCKE
Quinault, Washington
Vanadis Bragi
Social Science Club

HELEN LOCKHART
Bellingham, Washington
Thespian Club



HENRIETTA LOHMAN
Bellingham, Washington

VIOLET LOO
Astoria, Oregon
Oregon Club
Social Science Club



LUCILLE LOVING
Burlington, Washington
Tri C Club

DEBBIE LOWRY
Seattle, Washington



ANN LUND
Everett, Washington
President of all organized
houses.

GEORGE LUNDBERG
Issaquah, Washington



MABEL LUNDEN
Kent, Washington

EVELYNE LYSONS
Snohomish, Washington
Thespian Club



BERTHA MCKAY
Bellingham, Washington

RUTH McCLINTOCK
Bellingham, Washington





ALFRED McCLURKEN
 Richmond Beach, Wash.
 Baseball "W" '27
 Basketball

DOROTHY McCOOL
 Everett, Washington
 Secretary of Sophomore Class
 Vanadis Bragi Secretary
 Drama Club
 W. A. A.



JOHN McCoy
 Bellingham, Washington

MARGARET McCoy
 Bellingham, Washington
 Women's League President
 Klipsun Associate Editor
 '26-27



MARY McCush
 Bellingham, Washington

HARRIETT McDONALD
 Bellingham, Washington



ELSIE McEWEN
 Vancouver, B. C.
 Thespian Club
 McDowell Club
 Basketball

JEANETTE MCGUIRE
 Seattle, Washington
 Drama Club
 Women's League Vice-Pres.
 Student's Organization Council
 Vice-President
 "Road to Yesterday"



MADGE McKELLAR
 Cashmere, Washington

REGINALD MCKEE
 Everett, Washington
 Thespian Club
 Veterans Service Club



FLORENCE MCKENZIE
 Friday Harbor, Wash.
 Leowyrtha Club
 Y. W. C. A.
 W. A. A.

FRANCIS MCKINNIS
 Imbler, Oregon



LENORE MCKINNIS
 Wallowa, Oregon
 Thespian Club
 McDowell Club

ESTHER McMEEN
 Bellingham, Washington
 Y. W. C. A.

MABEL McNAIR
Bellingham, Washington

FLORENCE McNEIL
Everett, Washington



LENORA MAACK
Onalaska, Washington
Tri C Club

HAROLD MAGELSON
Stanwood, Washington
Vanadis Bragi
Service Men's Club



MARY MAHONEY
Tooele, Utah

IOLA MANDALL
Sedro-Woolley, Wash.
Camera Club
Y. W. C. A.



FLORENCE MARIS
Hartford, Washington
Scribes' Club

THERESA MATTHEWS
Everson, Washington



HAZEL MAY
Ocean Park, Oregon

ERNESTINE MAYNARD
Great Falls, Montana



BLANCHE MEEK
Bellingham, Washington

HOLLIS MERCHANT
Mount Vernon, Wash.



THELMA MIESEN
Beacon Hill, Washington

CLEONE MILLER
North English, Iowa





EDITH MILLER
Bellingham, Washington

FREDA MILLER
Anacortes, Washington
Tri C Club



VIOLA MINNEMAN
Royal Center, Indiana

FRANK MITCHELL
Sunnyside, Washington
Vanadis Bragi Treasurer '26-27
Oregon Club



MARGUERITE MITCHELL
Stanwood, Washington

CLARA MORGAN
Bremerton, Washington
Philomathean Club



ASTA MORRIS
Bellevue, Washington

IRIS MORRIS
Arlington, Washington
Tri C Club President '27-28



HAZEL MOSSING
Seattle, Washington

ALICE MULLIN
Bellingham, Washington



FRANCES MULLIN
Hamilton, Washington

SELMA MYHR
Bellingham, Washington
Campfire Secretary
Scribes Club
Tri C Club
Social Science Club
Y. W. C. A.



EDITH NAY
Seattle, Washington
Tri C Club Secretary-Treasurer
'27-28
Alkisiah Club
Y. W. C. A.

GRACE NEELY
Burlington, Washington
W. A. A. Secretary-Treasurer
Inter Club Council
Volley Ball
Soccer
Hockey

PHYLLIS NEHER
Blaine, Washington

ELLEN NELSON
Seattle, Washington



IMOGENE NELSON
Mount Vernon, Wash.
Entered from W. S. C.
McDowell Club
Drama Club

RALPH NELSON
Wenatchee, Washington



MRS. JESSIE NESTLE
Steilacoom, Washington

RUTH NEWELL
Tacoma, Washington



REA NEWMAN
Tacoma, Washington

MARY NICHOLSON
Tacoma, Washington



ELIZABETH NICOLAI
Sumner, Washington

THEO NORBY
Bellingham, Washington
Philomathean Club
McDowell Club
Messenger Sport Editor
Klipsun Sport Editor
Basketball
Tennis
Football



MARIE NORMANSON
Sherwood, Oregon

JEAN O'BRIEN
Burlington, Washington



RICA OHLIN
Renton, Washington

HELEN OLSON
Kelso, Washington





SWANHILD OLSON
Tacoma, Washington

AILI OSTERLUND
Astoria, Oregon



INA OTEY
Tacoma, Washington

CATHERINE OTIN
Arlington, Washington



LILIAN OTT
Port Angeles, Washington
W. A. A.
Archery
Riding
Hockey

CHARLES PAINE
Palisades, Washington



FLORENCE PALMER
Tacoma, Washington

MARY CORBIN PAPE
Hamilton, Washington



GEORGE PARKKO
Port Ludlow, Washington
Vanadis Bragi

SOLVIG PEDERSON
Astoria, Oregon
Social Science Club
Y. W. C. A.



ELIZABETH PELLERVO
Astoria, Oregon

MARJERY PENDER
Vancouver, Washington



RUBY PERSOHN
Tacoma, Washington

DOROTHY PERSON
Battle Ground, Wash.

ADELMA PETERSON
Brush Prairie, Wash.

ALICE PETERSON
Aberdeen, Washington



MYRTLE PETERSON
Mount Vernon, Wash.

JEANETTE PIERPONT
Canyon City, Oregon
Tri C Club Secretary-Treasurer
'27. Vice-President '27
Scribes' Club



CLARINDA PINKERTON
Kent, Washington
Y. W. C. A.
Choral Club

MRS. JOSEPHINE PORTER
Bellingham, Washington



DOROTHY PROUD
Anacortes, Washington

JEAN PUDDY
Bellingham, Washington



RUTH PYLE
Everett, Washington

MARGARET QUACKENBUSH
Redmond, Washington



LITA RATHMAN
Bellingham, Washington

MRS. DAVIE B. RAY
Bellingham, Washington



LENA REAVES
Arlington, Washington
Philomathean Club

CATHERINE REEDY
Seattle, Washington





KATHERINE REESE
Tacoma, Washington

HAZEL REEVE
Bellingham, Washington



DUBOIS RHINE
Sedro-Woolley, Wash.

GRACE RICHARDSON
Bellingham, Washington
Thespian Club Secretary '27
McDowell Club
W. A. A.
College Club
Women's Quartet



ADDA ROBERTS
Waitsburg, Washington
W. A. A.
Hockey

DOROTHY ROBBINS
Arlington, Washington
Sagebrush Club



JOHANNA ROCKSTEAD
Burlington, Washington
Tri C Club

DORIS ROE
Winlock, Washington



ANICE ROLAND
Chehalis, Washington

IRENE ROLPH
Anacortes, Washington



DOROTHY ROSS
Seattle, Washington

HELENE ROSS
Bellingham, Washington



GUY ROWLAND
Sedro-Woolley, Wash.

MILDRED ROWLEY
Port Angeles, Washington
Tri C Club

OLGA RUDE
Everett, Washington

OLIVE RUTHFORD
Bow, Washington



ALICE RYAN
Bellingham, Washington

INEZ SAARI
Vader, Washington



ELMA SAARINEN
Vader, Washington

MILDRED SANFORD
Sumner, Washington



MARGARET SATRE
East Stanwood, Wash.

IRENE SCHAGEL
Bellingham, Washington
Thespian Club Secretary '26
President '27
Vice-President '28
Scribes Club Secretary-
Treasurer '26-27
Red Arrow Editor Spring '28
Drama Club
Messenger Staff



DORIS SCHERER
Chehalis, Washington

FAY A. SCHERMERHORN
Bellingham, Washington



CATHERINE SCHOFIELD
Lynden, Washington

RUBY SCHOONOVER
Nesika, Washington



VERNA SCHRAMSKY
Lyman, Washington

RUTH SCHULTZ
Loomis, Washington





BLANCHE SCHUSTER
Tacoma, Washington

EUNICE SCHWARTZ
Yakima, Washington



JEAN SCOTT
Bellingham, Washington
Philomathean Club
Klipsun Staff

MATHEA SCOTT
Seattle, Washington



VIOLA SEARING
Kelso, Washington

RUTH SEGLEM
Gig Harbor, Washington
Alkisiah Club



MAUDIE SEWARD
Olympia, Washington
Vanadis Bragi
W. A. A.
Hockey

ASA SHERWOOD
Puyallup, Washington
Philomathean Club
Board of Control, '27
Yell Leader, '27



IONE SHINSTINE
Bellingham, Washington

OLGA SILVOLA
Naselle, Washington
Chorus Club



MRS. MILDRED SIMMONS
Mount Vernon, Wash.

ALFRED SIMS
Riverside, Washington



NELDA SIX
Tacoma, Washington
Philomathean Club

FRANCES SLOCUM
Seattle, Washington

ALTA SMITH
Glendale, Oregon

EDNA SMITH
Olympia, Washington
Vanadis Bragi
Oregon Club President
Extempore Contest '27



FRANCES SMITH
Ferndale, Washington
Tri C Club

LUCILLE SMITH
Seattle, Washington



DOROTHY SNIDER
Bellingham, Washington

GERTRUDE SOBOTKA
Bow, Washington



LILLIE SORENSEN
Port Madison, Wash.
Tri C Club

METTA SORENSON
Nooksack, Washington



ETHEL SPRONG
Everett, Washington
Drama Club

CORA MAY SQUIRE
Bellingham, Washington
McDowell Club
Y. W. C. A.



SYLVIA STAPP
Anacortes, Washington

LOIS STARBUCK
Bellingham, Washington



MABEL STEINBRINK
Doty, Washington
Campfire President
Tri C Club

OLGA STENVAAG
Astoria, Oregon





MARY STEPHEN
Seattle, Washington

MARY STIGEN
Port Angeles, Washington



LOUISE STIGER
Everett, Washington
Drama Club

MRS. RUBY STOCKAND
Hoh, Washington
Rural Life Club President
'20-21



MARTHA STOCKDALE
Prosser, Washington
Thespian Club

MARGARET STOCKTON
Bellingham, Washington



BERTHA STOEHR
Olympia, Washington

HULDA STROEBEL
Mount Vernon, Wash.
Tri C Club



DOROTHY STRONG
Canby, Oregon

FLOY STRONG
Bellingham, Washington



BEATRICE STURGIS
Bellingham, Washington

MRS. HAZEL STURMAN
Bellingham, Washington



BERNARD H. SULLIVAN
Bellingham, Washington
Paddle Squad Captain
"W" Club
Inter Club Council
Messenger Staff
Tennis
Track
Baseball
Football

ANNE SUMMERS
Mount Vernon, Wash.
Skagit Club '24

ROY SUNDSTROM
Hoquiam, Washington
Scribes' Club

FRANCES TAFT
Hoquiam, Washington



FRED TAIT
Bellingham, Washington
Sourdough Club President '27

ADELINE TARDIF
Potlatch, Washington
Alkisiah Club



EVELYN TAYLOR
Lynden, Washington
Vanadis Bragi Treasurer

MYRA TEETS
Everett, Washington



DOROTHY THAANUM
Sultan, Washington

EDITH THOMPSON
Snoqualmie, Washington



MAURICE THOMPSON
Granite Falls, Wash.
Philomathean Club
"Rec" Hour Committee

OLGA THOMPSON
Paulsbo, Washington



RUTH THOMPSON
Everson, Washington

MINNIE THORSEN
Bellingham, Washington



ZYLPHA THURSTON
Redding, California

HOLLY TISDALE
Lake Stevens, Wash.
Y. W. C. A. Treasurer
Campfire Secretary-Treasurer
W. A. A.





IRENE TOIKKA
Winlock, Washington

DAVID TOTTEN
Bellingham, Washington



MARY TRATNICK
Black Diamond, Wash.

CARRIE ANNA TUCKER
Bellingham, Washington
Philomathean Club President
Secretary-Treasurer
W. A. A.
Drama Club
Five One-Act Plays
"Poor Nut" Lead
Hockey
Volley Ball



HENRY TURNER
Sumas, Washington
International Relations Club
President '27

JANE TURNER
East Sound, Washington
Entered from University of
Washington



RUTH E. TURNER
Seattle, Washington

MARGARET TWISS
Lynden, Washington
Tri C Club



ALMA UNWIN
Everson, Washington

PEARL URMEY
Cascade Locks, Oregon



LORENE VAN COTT
Sedro-Woolley, Wash.

MARTHA VAN HEE
Port Orchard, Wash.
W. A. A.
Volley Ball



WILLIAM VAN OVER
Everson, Washington
Philomathean Club

ALICE VAUGHN
Snohomish, Washington
Campfire Treasurer '24

JACOBINA VIK
Westport, Oregon

ENOLA VON SCHEELE
Afognak, Alaska



DELL WADE
Oak Harbor, Washington

FRANCES WADE
Oak Harbor, Washington



VIOLET WAECH
Tacoma, Washington

VERNET WAHLGREN
Sedro-Woolley, Wash.
W. A. A.
McDowell Club



HELEN WALSH
Vancouver, Washington

CLARENCE WANAMAKER
Coupeville, Washington
Football, '27
"W" Club President



VIOLET WASHBURN
Brewster, Washington

MARY WATKINS
Yakima, Washington
Tri C Club



RUBY WEAVER
Bellingham, Washington

LORNA WEBER
Bellingham, Washington



MAVYS WEST
Auburn, Washington
Philomathean Club

TRINA WESTERDORP
Chewelah, Washington





PHYLLIS WESTOVER
 Bellingham, Washington
 Campfire
 Scribes Club
 Messenger Staff



CONSTANCE WHEELER
 Oak Harbor, Washington



LENORE WHITE
 Bellingham, Washington
 Philomathean Club Secretary
 Vice-President
 McDowell Club
 Women's League Treasurer
 Klipsun Staff



JEAN WILLIAMS
 Issaquah, Washington
 W. A. A. President '28
 Basketball



ALICE WILSON
 Everett, Washington



MRS. MINNIE WINSOR
 Seattle, Washington



MARION WOLCOTT
 Hamilton, Montana
 W. A. A.
 Alkisiah Club

JUNE WETHERELL
 Bellingham, Washington
 Drama Club
 Scribes Club Vice-President
 Philomathean Club
 Klipsun Editor
 "Milestones"
 Extempore Contest Winner '27
 Messenger Staff
 Red Arrow Staff

ALICE WHITE
 Mount Vernon, Wash.
 Vanadis Bragi
 Drama Club

HAZEL WICKERSHAM
 Sekiu, Washington

LOIS WILHELMY
 Seattle, Washington

HARRY WINSOR
 Bellingham, Washington
 International Relations Club
 President '27
 Debate Club
 Extempore Contest
 Intra-Mural Debate

EDNA WISE
 Tacoma, Washington
 Vanadis Bragi Vice-President
 '27
 Scribes Club Vice-President
 Messenger Staff
 Red Arrow Editor '28

MARY WREN
 Great Falls, Montana

DOROTHEA WYNN
Ferndale, Washington

FLORENCE YANDELL
Buckley, Washington



MARTHA YLONEN
Naselle, Washington
Volley Ball "W"
Soccer

IRENE YOUNG
Burton, Washington



VERYL YOUNG
Bellingham, Washington

GRACE ZANDER
Bellingham, Washington



SVEA ZINGMARK
Preston, Washington
Thespian Club



HELENE W. APPLETON
Bellingham, Washington

SARAH CLAY COLLINS
Bellingham Washington

ALMA FRISSELL
Clear Lake, Washington

KIRBY BALDREY
Bellingham, Washington

PERCY J. COX
Puyallup, Washington

WALTER H. GERRY
Bellingham, Washington

MARGARET BEAVER
Seattle, Washington

ALICE CUTTS
Seattle, Washington

DOROTHY GIBSON
Walla Walla, Washington

OLIVE H. BOOKER
Bellingham, Washington

THERESA DEBOLT
Puyallup, Washington

GERALDINE GIBSON
South Tacoma, Wash.

MILDRED BOTTA
Blaine, Washington

LORNA DICKSON
Sedro-Woolley, Wash.

SADIE GIBSON
South Bend, Wash.

LINCOLN P. BROWN
Bellingham, Washington

INEZ EBERT
La Grande, Oregon

BERYL GREEN
Seattle, Washington

MARY E. CHORLTON
Du Pont, Washington

DORIS FLYNN
Bellingham, Washington

MYRTLE HANSON
Seattle, Washington

JESSIE CHURCH
La Conner, Washington

MRS. MARY LUCE FRENCH
Vancouver, Washington

EDWARD K. HYDE
Bellingham, Washington

MARY E. IVERSON
Bremerton, Washington

RAY B. JEWELL
Granite Falls, Wash.

GERALDINE KENNARD
South Bellingham, Wash.

CHIYOMO NIMOBİ
Tacoma, Washington

DORIS SHERER
Chehalis, Washington

MRS. LUCIE KEPLINGER
Bellingham, Washington

CLARA O'NEILL
Bellingham, Washington

LULU M. STEPHENSON
Everett, Washington

HAROLD LANT
Bellingham, Washington

JENNIE OUGENDAL
Chinook, Washington

DONALD B. STICKNEY
Bothel, Washington

LAVINE LEVISON
East Stanwood, Wash.

JUANITA POLHAMUS
Seattle, Washington

GEORGIA STUDEBAKER
Castle Rock, Wash.

E. JAMES LIVINGSTONE
Chehalis, Washington

ROSE PORTMAN
Tacoma, Washington

ERIE S. TORPPA
Woodland, Washington

BLANCHE MADIGAN
Seattle, Washington

FERN ROBBINS
Bellingham, Washington

ELVID E. WOLFE
Bremerton, Washington

FARRIS MELROSE
Bellingham, Washington

ANICE ROLAND
Chehalis, Washington

DORTHEA WYNN
Ferndale, Washington



THOMPSON

DELONG

COX

MCKEE

KOLSTAD

FRESHMAN CLASS

FRESHMAN CLASS OFFICERS

FIRST QUARTER

STANLEY THOMPSON	President
FRANCES DELONG	Vice-President
GERALDINE MCKEE	Secretary
LESLIE COX	Treasurer
EDWIN BENEDICT	Student Representative

SECOND AND THIRD QUARTERS

JOE HERMSEN	President
FRANCES DELONG	Vice-President
GERALDINE MCKEE	Secretary
ELDRID WOLFFLE	Treasurer
CATHERINE MORSE	Student Representative

STANDING COMMITTEES

SOCIAL:

Bill Reeves
 Rose Brooks
 Elizabeth Gable
 Joe Hermesen
 Jean Marquis
 Paul Howell
 Elden Bond
 Alice Sundquist

SCHOLARSHIP:

Leslie Cox
 Eldred Bechtel
 Hamilton Church
 Elizabeth Carl

WAYS AND MEANS:

Dean Edmundson
 Warren Boynton
 Mary Rowland



FRESHMAN DANCE



FRESHMAN CLASS



*Extra-curricular activities
Are the sugary icings
Of the nutritious cakes called classes.
Sweet and popular
Like co-education.*

CAMPUS ACTIVITIES



ASSOCIATED STUDENTS



FISHER

ROBERT FISHER	<i>President</i>
JOEL GUDMUNDSON	<i>Vice-President</i>
ROY ARNETT	<i>Secretary</i>

SPRING QUARTER

DEAN EDMUNDSON	<i>President</i>
EDWIN BENEDICT	<i>Vice-President</i>
ROY ARNETT	<i>Secretary</i>

BOARD OF CONTROL

FALL QUARTER—Robert Fisher, Joel Gudmundson, Asa Sherwood, Dean Edmundson, Carrie Anna Tucker.

WINTER QUARTER—Robert Fisher, Joel Gudmundson, Talmage Gray, Dean Edmundson, Madeline Bosshard.

SPRING QUARTER—Dean Edmundson, Edwin Benedict, Milton Field, Madeline Bosshard, Stanley Thompson.

FACULTY MEMBERS—Mr. Arntzen, Mr. Bond.

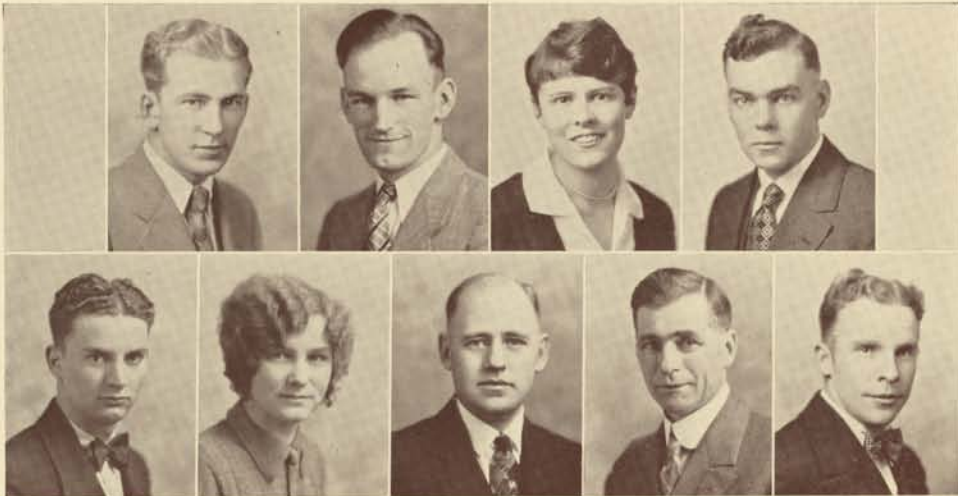

GUDMUNDSON SHERWOOD TUCKER EDMUNDSON ARNTZEN BOSSHARD BOND ARNETT GRAY



WAGNER
CHICHESTER
FOWLER

MESSENGER

The Weekly Messenger, a seven column, four page newspaper, is the weekly organ of B. S. N. S. Its policy is to carry accurate, timely reports of school happenings and of events of interest to Normal students. A change of management came at the end of the winter quarter when Robert Wagner, a graduate, was succeeded by Robert Fisher as editor, and Barney Chichester, business manager, who resigned, had his part filled by Harry Appleton. At the close of the Spring quarter a new name was chosen for the school paper, "The Northwestern Viking," suggested by Mary Hibner in a school-wide contest.

EDITORIAL STAFF

ROBERT WAGNER, ROBERT FISHER	<i>Managing Editor</i>
ROBERT FISHER	<i>Associate Editor</i>
VERNON V. VINE	<i>Assistant Editor</i>
CARRIE ANNA TUCKER	<i>Society Editor</i>
THEO NORBY	<i>Sport Editor</i>
NAOMI CHASE	<i>Women's Sport Editor</i>
BERNARD SULLIVAN, GLEN FAIRBANKS	<i>Associate Sport Editors</i>
HERBERT FOWLER	<i>Faculty Advisor</i>

MANAGERIAL STAFF

BARNEY CHICHESTER, HARRY APPLETON	<i>Business Manager</i>
BOB WATERS	<i>Assistant Business Manager</i>
MYER THAL	<i>Circulation Manager</i>

STAFF WRITERS

Marie Craig, Grace Gaermer, Margaret Satre, Irene Schagel, Edna Working, Leslie Abshire, Myer Thal, Sidney Thal, Florence McNeil, Millard Sutherlen, Edgar Cox, Glen Fairbanks, Elden Bond, Fred Schwan, Gordon Leen, Bob Waters, Mae Barbo, Roger Beckes, Bernard Sullivan.



WHEN "THE WEEKLY MESS" WENT TO PRESS

RED ARROW

The Red Arrow, in the second year of its existence, has proved an interesting and worth-while venture. It is Bellingham Normal's only literary magazine, edited quarterly by the Scribes' Club and outside contributors. In attempting to provide material of interest to varied types of students, it contains short stories, poems, satires, essays, humor, and editorials. Vernon Zachrison, editor for the winter quarter publication, says, "If the literary experiments found in the Red Arrow are taken seriously enough to merit criticism by readers, the staff will feel richly repaid for its efforts."



FALL QUARTER

EDNA WISE *Editor*
 GEORGE SHERMAN *Business Manager*

WINTER QUARTER

VERNON ZACHRISON *Editor*
 VERNON VINE *Business Manager*

SPRING QUARTER

IRENE SCHAGEL *Editor*
 LYN HUGHES *Business Manager*

Contributors to the fall and winter Red Arrows were: Arthur Jukes, Edith Cox, Marjorie Lawson, Alice Endsley, Jean Chisholm, Paul Booth, Irene Schagel, George Sherman, June Wetherell, Rosa Ott, H. I. R., Ebba Carlson, Tom McLyn, Bryan Buchanan, Madge Boyer, Luella Jones, Marion Burnworth, Arlene Johanson, Phyllis Westover, Jane L'Eveque, Bernard Chichester, Lloyd Beckes, Dorothy Legg, and M. H. S.





WETHERELL

MARQUIS

ABEL

KLIPSUN

STAFF

JUNE WETHERELL	Editor
JEAN MARQUIS	Editor
GOLDA ABEL	Business Manager

Associate Editor, Helen Smith; Faculty Advisor, Olive Edens; Junior-Senior Representative, Olive Hardan; Sophomore Representative, Lenore White; Freshman Representative, Alice Oakley; Art Editor, Marion Burnworth; Activities, Carrie Tucker; Drama, Bernard Chichester; Men's Sports, Theo Norby; Women's Sports, Olive Hardan; Organizations, Catherine Morse; Administration and Classes, Naomi Chase; Features, Carrie Tucker; Snapshots, Roy Arnett; Debate, Lecture Course, Vernon Vine; Music, Sidney Thal; Research, Robert Waters and Norman Bright; Art Advisor, Hazel Breakey; Art Editor (Fall Quarter) Ellen Nelson; Organizations (Fall Quarter) Ruth Atkins; Cartoonist, Beatrice Johnson; Typist, Jean Scott.

In explanation of the co-editors, June Wetherell withdrew from school during winter quarter so Jean Marquis was advanced from Associate Editor to Editor, Helen Smith then filling the Associate position.



HARDAN

OAKLEY

WHITE

EDENS

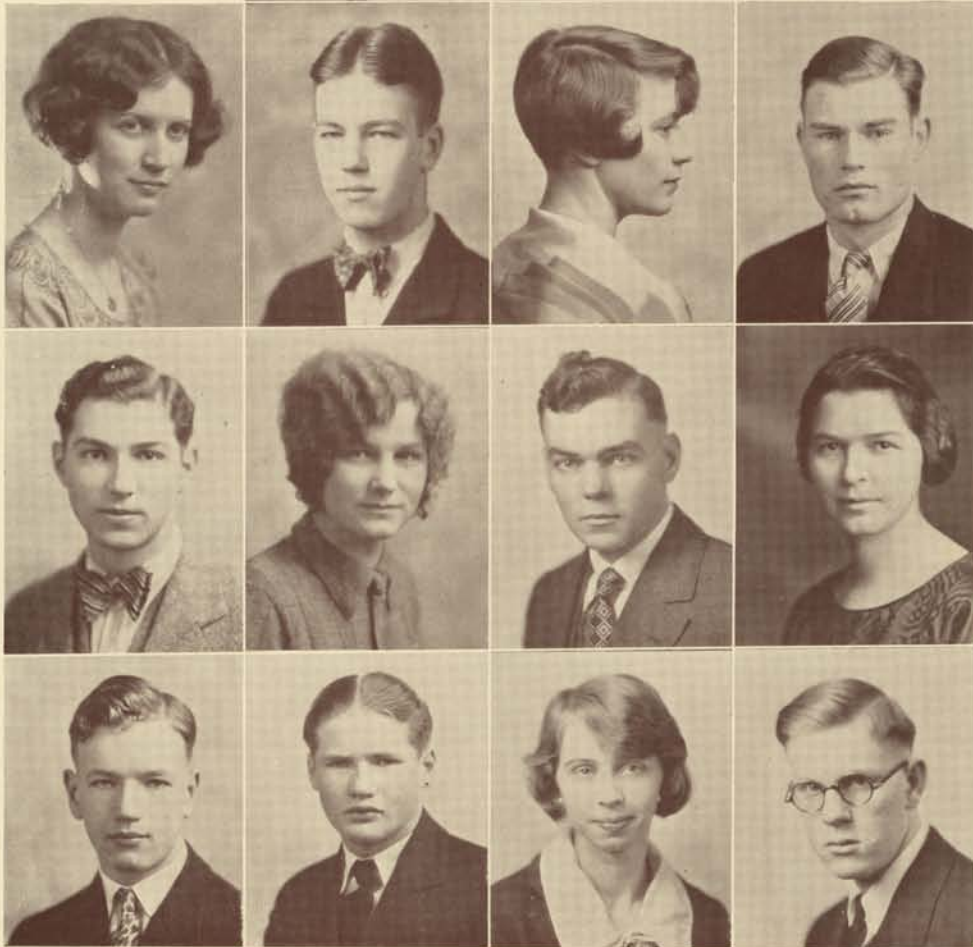

CHASE
THAL
WATERS

SMITH
NORBY
TUCKER
BRIGHT

BURNWORTH
MORSE
ARNETT
SCOTT

CHICHESTER
BREAKEY
VINE

DECISIVE BATTLES OF THE YEAR

Battle: All School Mixer.

Date: September 27, 1927, Tuesday Evening.

Location: Armory.

Besiegers: Frosh, Sophs, Upperclassmen, Faculty.

Defenders: Board of Control.

Officer in Command: Carrie Tucker.

Battle: Smoker.

Date: October 1, 1927, Saturday Evening.

Location: Small Artillery Room.

Besiegers: Men of the School.

Defender's: Men's Club.

Officer in Command: Earl Hemmi.

* * * *

* * * *

Battle: Y. W. C. A. Reception.

Date: September 30, 1927, Friday Evening.

Location: Edens Hall Citadel.

Besiegers: Frosh, Sophs, Upperclassmen, Faculty.

Defenders: Y. W. C. A.

Officers in Command: Miss Sperry and Y. W. C. A. Cabinet.

Battle: "W" Club Dance.

Date: November 18, 1927, Friday Evening.

Location: Artillery Room.

Besiegers: Normal men and lady friends.

Defenders: W Club.

Officer in Command: Granville Thorlakson

* * * *

* * * *

Battle: Kid Party.

Date: October 1, 1927, Saturday Evening.

Location: Artillery Room.

Besiegers: Women of School.

Defenders: Women's League.

Officer in Command: Margaret McCoy.

Battle: Outside Girls Informal

Date: November 19, 1927, Saturday Evening.

Location: Edens Hall Mess Hall

Besiegers: Girls outside Edens Hall and boy friends.

Defenders: Women's League.

Officer in Command: Phyllis Neher.

Battle: Masquerade Dance.
Date: October 29, 1927, Saturday Evening.
Location: Artillery Room.
Besiegers: Soph girls, all men, and Faculty.
Defenders: Sophomore Class.
Officer in Command: Beth Coghlan.

* * * *

Campaign: Homecoming.
Date: November 4-5, 1927, Friday and Saturday.
General: Gladys Green.

* * * *

First Offensive: Pep Rally and Bonfire.
Date: November 4, 1927, Friday Evening.
Location: Waldo Field.
Besiegers: Associated Student Body.
Defenders: Board of Control and Frosh Men.
Officer in Command: Asa Sherwood.

* * * *

Second Offensive: Homecoming Luncheon.
Date: November 5, 1927, Saturday Noon.
Location: Edens Hall Mess Hall and Normal Mess Hall.
Besiegers: Normal Students and Alumni.
Defenders: Board of Control.
Officer in Command: Olive Hardan.

Third Offensive: Homecoming Mixer.
Date: November 15, 1927, Saturday Evening.
Location: Armory.
Besiegers: Associated Student Body.
Defenders: Board of Control.
Officer in Command: Lenore White.

* * * *

Battle: Edens Hall Informal.
Date: December 3, 1927, Saturday Evening.
Location: Edens Hall Citadel.
Besiegers: Edens Hall girls and boy friends.
Defenders: Women's League.
Officer in Command: Evelyn Lysons.

* * * *

Battle: Futuristic Frolic.
Date: November 12, 1927, Saturday Evening.
Location: Artillery Room.
Besiegers: Frosh girls, all men and Faculty.
Defenders: Freshman Class.
Officer in Command: Wilfred Reeves.

Battle: Women's Sport Banquet.
Date: Dec. 6, 1927, Friday Evening.
Location: Montague-McHugh Mess Hall.
Besiegers: Women of School.
Defenders: W. A. A.
Officers in Command:
Base Captain: Gladys Green.
Field Captain: Carrie Tucker.

* * * *

Battle: Rec Hour — Terpischoorean struggle.
Date: Every Friday—4 to 5.
Location: Artillery Room.
Besiegers: Associated Student Body.
Defenders: Board of Control.
Officer in Command: Asa Sherwood.

* * * *

Battle: Deep Sea Combat.
Date: January 21, 1928, Saturday Evening.
Location: Davy Jones Locker.
Besiegers: Soph Class, Frosh men, Faculty.
Defenders: Soph Class.
Officer in Command: Albert Brown.

Battle: Outside Girls Informal Combat.
Date: February 11, 1928.
Location: Edens Hall Mess Room.
Besiegers: Women's League Battalion and Escorts.
Defenders: Women's League, Headquarters.
Officer in Command: Phyllis Neher.

* * * *

Battle: Collegiate Hop Skirmish.
Date: February 17, 1928.
Location: Large Artillery Room.
Besiegers: Student Body Regimentals.
Defenders: Upperclassmen Troop.
Officer in Command: Barney Chichester.

* * * *

Battle: Edens Hall Rout.
Date: Sunset.
Location: Edens Hall Citadel.
Besiegers: Dorm Division and Escorts.
Defenders: Edens Hall, Headquarters.
Officer in Command: Edna Wise.

Battle: Outside Girls' Informal.
Date: April 28, Saturday evening.
Location: Edens Hall Mess Hall.
Besiegers: Outside Girls and Escorts.
Defenders: Women's League.
Officer in Command: Phyllis Neher.

Battle: Polychrome Party.
Date: May 5, Friday Evening.
Location: Big Artillery Room.
Besiegers: Frosh, Soph Men and Faculty.
Defenders: Frosh Class.
Officer in Command: Wilfred Reeves.

Battle: Mother's Day Tea.
Date: May 13, Sunday Afternoon.
Location: Edens Hall Drawing Room.
Besiegers: Girls and Mothers.
Defenders: Women's League.
Officer in Command: Catherine Morse.



RECREATION HOUR

Perhaps
Our drama is made of painted puppets
Our songs come out of a child's music box
Our speaker's are wound on springs
To the gods who play with us.

THE ARTS

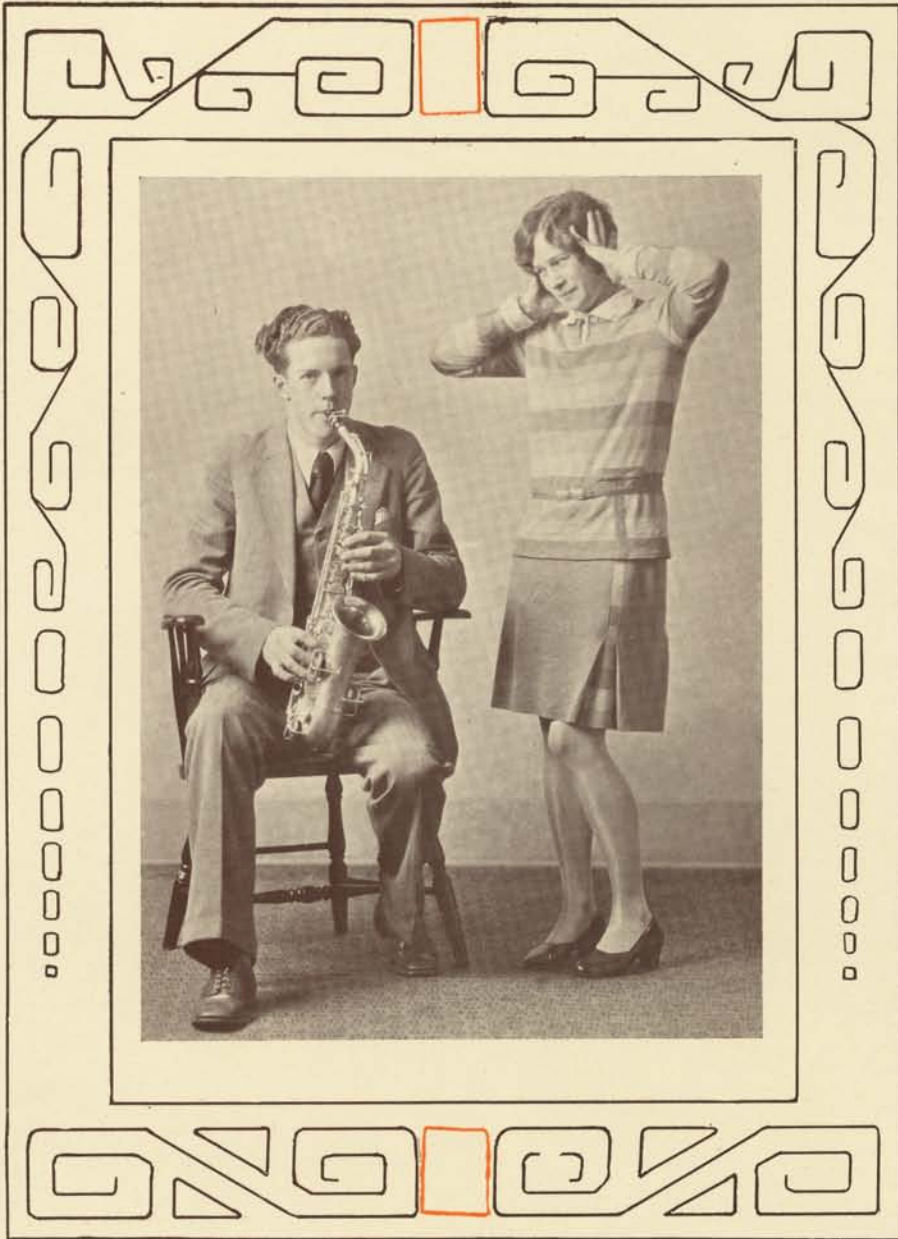

DRAMA

With such competent dramatic companies as the MORONI OLSEN PLAYERS, the BELLINGHAM PLAYERS and our own DRAMA CLUB offering productions, we have just passed through one of the most successful dramatic seasons of which Bellingham Normal may boast.

Mr. V. H. Hoppe, Miss Alma Madden and Miss Martha Dewey have stimulated a keen interest in dramatics by offering worthwhile plays, adequately directed, effectively staged and competently acted, and have enabled drama to secure a strong foothold within our school.

NORMAL DRAMA CLUB

"THREE LIVE GHOSTS"

A Comedy in 3 Acts by FREDERICK ISHAM

Directed by Miss Alma Madden

JUNE 6 and 7, 1927

Characters in Order of Appearance

Mrs. Gubbins	<i>Olive Hardan</i>
Peggy Woofers	<i>Irene Schagel</i>
Bolton	<i>Warren Boynton</i>
Jimmie Gubbins	<i>Donald Stickney</i>
William Foster	<i>Ralph Johnson</i>
Spoofy	<i>Will Mock</i>
Rose Gordon	<i>Norma Johnson</i>
Briggs	<i>Barney Chichester</i>
Benson	<i>Dwight Bunnell</i>
Lady Leicester	<i>Rella Ebeling</i>

"THE ROMANCERS"

A Three Act Play by Edmond Rostrand

Directed by Miss Alma Madden

AUGUST 17, 1927

Percinet—a lover	<i>Oliver Nelson</i>
Straforel—a bravo	<i>Troy Moore</i>
Bergamin—Father of Percinet	<i>Angus Bowmer</i>
Pasquinot—Father of Sylvette	<i>Ellsworth Lumley</i>
Blaise—a gardner	<i>Angus Edwards</i>
A Notary	<i>Maxwell Lagger</i>
Sylvette—Daughter of Pasquinot	<i>Evelyn Hagen</i>



CAST FOR "CHILDREN OF THE MOON"

CHILDREN OF THE MOON

A play in Three Acts by MARTIN FLAVIN

Directed by V. H. Hoppe

DECEMBER 6, 1927

The Characters

Judge Atherton	<i>Norman Burchette</i>
Madam Atherton	<i>Margaret Green</i>
Laura Atherton	<i>Lyn Hughes</i>
Jane Atherton	<i>Elvira Lehtinen</i>
Dr. Wetherell	<i>Bryan Buchanan</i>
Major Bannister	<i>Randy Oberlatz</i>
Walter Higgs	<i>Ralph Huff</i>
Thomas	<i>Fred Lager</i>

MANAGEMENT

FRED LAGGER	<i>Business</i>
ELIZABETH GABLE	<i>Properties</i>
DONALD STICKNEY	<i>Stage Manager</i>

“THE POOR NUT”

A COMEDY OF MODERN YOUTH

By J. C. and ELLIOTT NUGENT

Directed by V. H. Hoppe

FRIDAY AND SATURDAY NIGHTS

February 24-25, 1928



BOB WAGNER
THE "POOR NUT"

Characters in Order of their First Appearance

"Colonel" Small	Roy Arnett
Margerie Blake	Evelyn Edwards
John Miller	Robert Wagner
Julie Winters	Carrie Anna Tucker
"Spike" Hoyt	Barney Chichester
"Hub" Smith	Don Stickney
"Magpie" Welch	Foster Kirk
Coach Jackson	Ray Bright
"Wallie" Pierce	Henry Durr
Professor Deming	Norman Burchette
"Doc" Spurney	Fred Lager
A Freshman	Norman Bright
Wisconsin Official	Roy Arnett
Reggie	Esther Broadwater
Betty	Lenore White
Helen	Helen Stine

RUNNERS

WISCONSIN—Paul Howell, Frank Evernden, Earl Hemmi.
OHIO—Harry Darby, Frank Gallanger.

MANAGEMENT FOR "THE POOR NUT"

Properties Elizabeth Gable and Helen Stine
Ticket Sales Don Stickney, T. F. Hunt
Stage Frank Lock

"The Poor Nut," in which the entire Drama Club took part, was one of the most successful plays ever staged in the Normal Auditorium.



CAST FOR "THE POOR NUT"

OUTSIDE DRAMA

MORONI OLSEN PLAYERS

The Moroni Olsen Players have established an enviable reputation during the five seasons which they have played here. During the season of 1927-28, they have produced four plays—"Mr. Pim Passes By," by A. A. Milne; "Lilies of the Field," by John Hastings Turner; "Anna Christie," by Eugene O'Neill, and "The Detour," by Owen Davis.

"Anna Christie" was probably their greatest effort of the current season.

"ANNA CHRISTIE"

A PLAY IN FOUR ACTS

By Eugene O'Neill

WEDNESDAY EVENING, FEBRUARY 29, 1928

Directed by Moroni Olsen and Byron K. Foulger

Characters in order of their appearance

"Johnny-the-Priest"	<i>Joseph H. Williams</i>
Longshoreman	<i>William Lee</i>
Larry, bartender	<i>Harry R. Allen</i>
Chris Christopherson	<i>Moroni Olsen</i>
(Captain of the barge "Simeon Winthrop")	
Marthey Owen	<i>Leora Thatcher</i>
Anna Christopherson, Chris's daughter	<i>Janet Young</i>
Two Men of Steamer's Crew	<i>Harry R. Allen, William Lee</i>
Matt Burke, a stoker	<i>Gorden R. Nelson</i>
Johnson, deckhand on the barge	<i>Joseph H. Williams</i>

"THE DETOUR"

A PLAY IN THREE ACTS

By Owen Davis

MONDAY EVENING, MARCH 26, 1928

PROGRAM

Stephen Hardy	<i>Moroni Olsen</i>
Helen, his wife	<i>Janet Young</i>
Kate, their daughter	<i>Dorothy Adams</i>
Tom Lane	<i>Byron Kay Foulger</i>
Dana Lamont	<i>Gorden Nelson</i>
Dora Lamont	<i>Leora Thatcher</i>
Ben Glenny	<i>Harry R. Allen</i>
Weinstein	<i>Joseph H. Williams</i>
Jake	<i>Thomas Osborne</i>

DEBATE ~ EXTEMPORE

Public speaking as a phase of teacher-training has been well to the foreground during the 1927-1928 season. About the middle of the fall quarter, under the leadership of several first quarter freshmen, the debate club, "Gavel and Pulpit" was formed. Its purpose was to encourage debate and public speaking in the school, also to sponsor the intra-mural debate tournament. Sufficient material turned out to make both a men's and a women's team. In the finals of this tournament the Philomathean squad defeated the World Politics Team on the Philippine question. From the four teams competing, the following students were selected to compose the school team: Margaret Hill, Frieda Massey, Viola Poyhonen, Fay Schermerhorn, Vernon Vine, and Harry Winsor.

The Extemporaneous speech contest, in the second year of its life showed vigorous signs of activity when thir-
tempore Contest trophy by June Wetherell, winner for 1927. This cup is presented yearly to the winner of this speech contest, who has the honor of having his or her name engraved on the trophy, and becomes the guardian of the cup until the following year. The Extemporaneous Contests have greatly stimulated debate and public speech in the school, and have brought timely topics before the student body in a new and interesting way.



"EXTEMPORE CUP"

ty students answered the call of the fall quarter. From these two successful candidates were chosen, Frieda Massey and Margaret Hill. Equal enthusiasm was evident in the winter and spring quarters, Eldred Bechtel and Bertha Altose winning the winter contest, and Fay Schermerhorn and Owen Tarbox chosen from the spring quarter group. These six contestants then spoke before the assembly, Margaret Hill was chosen as winner for the year 1928, and was presented the Ex-



LECTURE COURSE

One of the finest lecture courses ever offered by the school was opened by Dr. Frank Bohn of New York, economist, author, lecturer, journalist. "Our New Barbarism" was the title of his discourse which threw much light on the press, the tabloid, jazz in our present-day-world. Yet as a silver lining to the dark clouds of twentieth century barbarism, Dr. Bohn maintained his faith in the ultimate triumph of the sanity of American people in art and morals.

CAPTAIN JOHN NOEL

Perils glamorous, hardships almost unbearable, joy unbounded, tragedy always immanent—such is mountain climbing—such was the ascent of Mount Everest, the highest pinnacle of land in the world. Captain John Noel, official photographer on the two fruitless expeditions to scale the mighty peak, came to the Normal on the evening of November 14, with a message thrilling in its tales of heroism, sacrifice and the glory of unknown lands. He spoke with graphic simplicity but with extraordinary vividness of Tibet with its mysterious people, its quaint customs, its social life, of scaling the mountain bit by bit, until, within sight of the summit, the two adventurers were lost. The moving pictures which illustrated the lecture were marvels of photographic beauty and splendor.

DR. JAMES MURPHY

Bringing a message new and unusual in its content, titled "The Destiny of Democracy", Dr. James Murphy, Ph. D. of Dublin, London and Paris, spoke on the evening of January 11. He startlingly portrayed the Italian situ-

ation, the attitude of the British press and foreign office, the reconstruction work of France,—the causes and results of the World War in general. He pointed to the realignment of the masses of Europe along economic rather than political lines. "Old world politics are gone and the traditional technique of government is fast becoming an anachronism", said Dr. Murphy.

MAURICE HINDUS

A Russian by birth, an American by adoption, and a journalist by occupation, Maurice G. Hindus knows Russia as few men do, and can speak about it as no one else can. With the kindly eye of the native, and the skeptical eye of the journalist, to say nothing of the observant eye of the true American, he has taken the situation of present day Russia in the palm of his hand and felt the velvety soft spots of the texture as well as the pieces of grit. Russia, long considered the land of the religious, was, according to Hindus, the land of the so-called religious. Religion there was a vocation or rather a duty, easily forgotten and never regretted. Consequently, when the Soviet abolished religion for the younger generation, and discouraged it among the elders, there was no nationwide rebellion or regret. There is no nationwide rebellion or regret as far as communism is concerned, Hindus maintained, though the country people object to the methods practiced in the cities where objections to private property confiscation cannot be heard. "The situation in Russia," the speaker concluded, "has hopes for the ultimate salvation of the country, so that it will again resume its place among the world powers."

DR. WILL DURANT

Dr. Will Durant, philosopher and writer, noted for his popularized philosophy in book form, and his mental autobiography, "Transition", addressed a capacity audience on the evening of January 27, 1928, using as his topic, "Is Progress a Delusion?" He replied that it is not, using the idea that "Empires may rise, or empires may fall, but civilization goes on forever." He pointed to the present condition of humanity, citing the longer span of life expectancy, more and better conveniences, labor devices, the spread of education. Dr. Durant has been likened to the late William James, or, "the ideal of the educated man. So lightly and gracefully does his knowledge sit upon him that instead of crushing, it humanizes him, to our great joy and profit."

FLOYD DELL

Floyd Dell, the author of half a dozen modern and popular novels, as well as several essays on education and life in general, spoke on the evening of March 9, on "Were You Ever a Parent?" The lecture was full of wit, common sense and keen thought. Mr. Dell defended the youth of today, spoke in favor of early marriages, condemned the modern intellectual novel as giving an erroneous impression of sex and psychology, and applauded the progressive advance of womanhood.

PRIVATE PEAT

Perhaps one of the most unusual and interesting lectures given at the Normal school for some time was delivered by a man who came to the school on short notice and spoke in a special assembly, the time being too short to allow for a public appearance. On Wednesday, April 18, Harold R. Peat, internationally known as "Private Peat," spoke on "The Inexcusable Lie," in which he denounced the glorification of war and graphically portrayed the lurid horrors of life in the trenches during the great world war.

Undoubtedly Private Peat in his short talk captured the hearts of his audience more completely than any other speaker who appeared on the local platform during the year.

A strange type of speaker, Peat proved himself a person whose personality is forcibly impressed upon his every listener. A sudden change of voice, of attitude, and of manner, transformed the lecturer from formidable, demon-like being to a laughing college boy, which his speech changed from that surcharged with emotion and passion to that of light humor which placed his audience in the frame of mind to receive the next thought of the speaker.

The inexcusable lie, according to Peat, is the glorified aspect of war which is taught by the histories of the public schools. War, according to the lecturer, should be pictured as it is, a horrible thing, which turns men into monsters, and destroys the flower of humanity. Himself a victim of the fury of war, Peat spoke with the vehemence of a man who has seen once and does not care to see again.

MUSIC

Giving to the students of the Bellingham State Normal School one of the most musical and artistic programs in many years, the Musical Artists Course opened with Edward Johnson, tenor, of the Metropolitan Opera Company, on December first.

Mr. Johnson, undoubtedly one of the most distinguished tenors of today, gave a program that took the hearts of his audience. He combined the artist and the actor, and held his audience spell bound with his interpretations. His ability as a singer and his personality gave the students of this school one of the events they will never forget.

Then came Georges Enesco, the Roumanian violinist, on January 24th. Words cannot explain Georges Enesco. He is sublime. His swift bow takes one here and there, always leaving impressions, giving glimpses of dreamy lands, of blue skies, of tragedies, of sadness, for Enesco wraps himself into his music and incidently wraps his audience into himself. What stood out in this concert was the soft, smooth tones of the virtuoso, his delicate bowing and his quaint personality.

The English Singers were presented on March 8th, in a program of madrigals, folk songs, canzonets and ballads. The many lovers of part singing were amazed at the polyphonic effects achieved by this matchless ensemble. The freshness and vitality of their singing has set a standard that will live for long. Their perfection of colorful tones was combined with a final chord which carried marvelous harmony and seemed to come from an organ rather than from a group of human voices.

Harold Bauer is truly the master pianist. On the evening of March 27th, he proved this by his overwhelming conquest of technical difficulties, his clear poetic insight, and his extraordinary powers of interpretation. Harold Bauer puts his soul into the composition he is playing and makes the meaning of the creator very plain. This master's playing has such absolute perfection of interpretation that one forgets his surroundings and is enthralled by the artist.

Florence Austral, soprano, gave a superb performance, Tuesday evening, April 17th. This artist has a dramatic soprano voice of power and beautiful quality. Her tones are of such purity that they seem to flow as smoothly as a mountain stream. The perfect balance and smoothness of her tone were perfectly placed and firmly established. Miss Austral also has great dramatic ability. She won an ovation from her audience.



WOMEN'S GLEE CLUB



MEN'S GLEE CLUB

The last number on the Musical Artist Course was the Barrere Little Symphony, which appeared on April 19th. It consisted of a choir of wind instruments combined with a perfect balance in the string sections. This miniature orchestra possesses most of the qualities of the full symphony orchestra yet at the same time a sweetness and subtle charm which is lost in the larger group. All the members of the Barrere Symphony are notably recognized artists. This event proved to be a fitting climax for a most successful Musical Artists Course.

ASSEMBLY PROGRAMS

Perhaps the outstanding concert given in assembly was that of Catherine Wade Smith, nationally known violinist, on October 18, 1927. Miss Smith has almost perfectly mastered the technique of the violin. She plays with much feeling, getting a clear, pure tone, with a lightness that is remarkable.

The Williams Trio of this city entertained in assembly on October 11, and the Underwood String Quartet of Oregon appeared on February 14. The Underwood Quartet presented a program of selections beginning with the old English folk songs up to the modern composers. The quartet carried a perfect balance in all their numbers and obtained beautiful effects in their melodious pieces.

William H. Clark, baritone, achieved a tremendous success, and rendered a program which held the interest of the students. Mr. Clark sings best in songs which call for action, and his rendering of "Danny Deever," by Damrosch, proved this. The "Sleepy Hollow Tune," by Kountz, a dreamy, haunting melody was also well received.

The spring quarter was marked with the appearance of Sara Truax, dramatic reader, and David Campbell, pianist. Sara Truax presented two plays, both fitting for Normal audiences and intensely dramatic. She has a wonderful control of her voice and her imitations are perfect. David Campbell gave two interesting recitals, on the seventeenth and twentieth of April, lecturing on the numbers he interpreted. Mr. Campbell's lectures were very well given and informative.

NORMAL SCHOOL MUSIC

The glee clubs, both boys' and girls', have taken the form of social organizations, rather than classes, meeting only when it is convenient, with no restrictions on attendance. The girls have made one public appearance in assembly. During the winter quarter, a grand chorus of one hundred and fifty voices was selected to take part in the musical program at the dedication of the library, May fifth. The numbers by the chorus were: "The Heavens are Telling," from "The Creation," by Haydn, and the "American Ode," by Kountz. The orchestra, of twenty-five pieces, also took part in the dedication program. The number played was the "French Military March," by Saint-Saens.

*There is a deep pleasure
For the wolf-child
In running with his pack and
Fighting by his brothers
and we
join clubs.*

ORGANIZATIONS

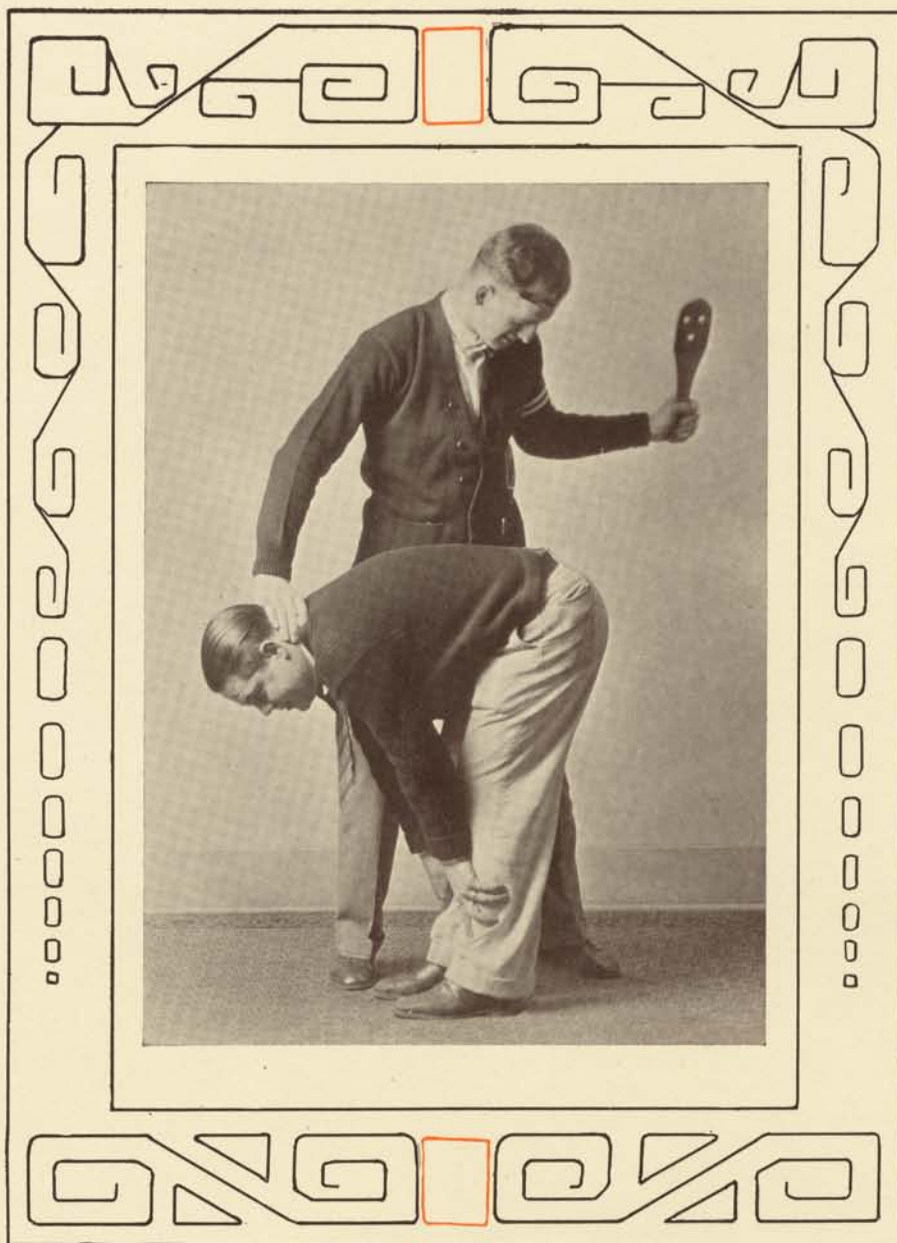



TOP ROW—Joel Gudmundson, Clifford Duncan, Selma Myhr, Iris Morris, Rowena Tarbox. FRONT ROW—Edwin Benedict, Grace Neely, Olga Stenvaag, Katherine Lawrence, Clara Morgan, Lenore White.

STUDENT ORGANIZATION COUNCIL

RAYMOND BRIGHT	President
MILTON FIELD—Spring Quarter	President
JEANETTE MCGUIRE	Vice-President
OLGA STENVAAG	Secretary-Treasurer
MISS HILDA ROSENE	Advisor

The purpose of this organization is very ably carried out in the promotion of the interests and activities of all student clubs; and worthwhile standards are set to which all Normal clubs must comply. The membership of this group is limited to one duly elected representative from each club in the school.



McCOY

McGUIRE

WISE

WHITE

WOMEN'S LEAGUE

MARGARET McCOY	President
JEANETTE McGUIRE	Vice-President
EDNA WISE	Secretary
LENORE WHITE	Treasurer
JEAN MARQUIS	Freshman Representative
LESLIE WOOD	Fresman Representative
GLADYS GREEN	W. A. A. Representative
OLGA STENVAGG	Y. W. C. A. Representative
MISS HILDA ROSENE	Advisor
MISS ADELE JONES	Advisor

The Women's League has based most of its organization upon the "Big-Sister" movement, which is of much assistance to freshman women. Many committees work conscientiously on the various activities of this work necessary to carry on its high aim of service, and to provide the equally important recreational and social diversions.



EDENS HALL

FIRST QUARTER

EDNA WISE	<i>President</i>
GLADYS GREEN	<i>Vice-President</i>
EVELYN LYSONS	<i>Social Chairman</i>
ESTHER KING	<i>Fire Chief</i>
LOUISE STIGER	<i>Social Reporter</i>
MISS FLORENCE JOHNSON	<i>Advisor</i>

SECOND QUARTER

EDNA WISE	<i>President</i>
MADELINE BOSSHARD	<i>Vice-President</i>
ELENA REAVIS	<i>Social Chairman</i>
GERALDINE MCKEE	<i>Fire Chief</i>
EDNA WORKING	<i>Social Reporter</i>
MISS FLORENCE JOHNSON	<i>Advisor</i>

SPRING QUARTER

FLORENCE FILLION	<i>President</i>
MADELINE BOSSHARD	<i>Vice-President</i>
ROSA VAN ESS	<i>Secretary-Treasurer</i>
ELENA REAVIS	<i>Social Chairman</i>
EDNA WORKING	<i>Reporter</i>
EDNA WORKING	<i>Student Representative</i>

It is really quite unnecessary to say anything about the women's dormitory for almost everyone is cognizant of the "good times, good management, and good food" occurring within its walls. Much credit is due to the tactful supervision of Miss Johnson, which together with the cooperation of the girls, is conducive to happiness.



TOP ROW—Maurice Thompson, Roy Arnett, Robert Fisher, Harry Leatha. FOURTH ROW—Myer Thal, Vernon Vine, Henry Durr, Elden Bond, Sidney Thal, Foster Kirk. THIRD ROW—Katherine Korthauer, Catherine Morse, Frances DeLong, Peggy Pullar, Mr. H. C. Philippi, Nelda Six. SECOND ROW—Willena Barnhart, Jean Scott, Alice Sundquist, Genevieve Evatt, Dorothy Sollie, Rose Brooks. FIRST ROW—Vera Ginnette, Lenore White, Jean Marquis, Naomi Chase, Elena Reavis, Kristine Thordarson, Louise Dunn, Clara Morgan, Mavis West, Elizabeth Brodt, Florence Christianson.

PHILOMATHEAN CLUB

FIRST QUARTER

ASA SHERWOOD	President
MAURICE THOMPSON	Vice-President
CARRIE TUCKER	Secretary-Treasurer
CLARA MORGAN	Student Representative
H. C. PHILIPPI	Advisor

SECOND QUARTER

CARRIE TUCKER	President
LENORE WHITE	Vice-President
WILLENA BARNHART	Secretary-Treasurer
CLARA MORGAN	Student Representative
H. C. PHILIPPI	Advisor

THIRD QUARTER

JEAN MARQUIS	President
ALICE SUNDQUIST	Vice-President
CLARA MORGAN	Secretary-Treasurer
ELDEN BOND	Student Representative
H. C. PHILIPPI	Advisor

As one of the snappiest clubs of the school, the Philo group engages itself in an excellent mixture of both serious and social activities. Although primarily a literary society, it devotes much time to other worthwhile arts and pastimes.



TOP ROW—Henry Turner, Grace Richardson, Jeanette Meigs, Dorothy Kelly, Robert Wagner, Geraldine McKee, Ellsworth Lumley. THIRD ROW—Miss Priscilla Kinsman, Fred Lagger, Elizabeth Gable, Bryan Buchanan, Bernard Chichester, Leonard Rodland, Reinhold Oberlatz, Clifford Duncan. SECOND ROW—Olive Hardan, Evelyn Lysons, Mary Crosby, Daisy Brunt, Anna Mura, Naomi Smith, Helen Lockhart. FIRST ROW—Elsie McEwen, Myfawny Jones, Frances Notz, Margaret Moore, Svea Zingmark, Agnes Johnson, Irene Schagel, Martha Stockdale, Mary McCush.

THESPIAN

FIRST QUARTER

IRENE SCHAGEL	President
BERTHA BURKLAND	Vice-President
GRACE RICHARDSON	Secretary
ROBERT WAGNER	Treasurer
REGINALD MCKEE	Sergeant-at-Arms
MISS PRISCILLA KINSMAN	Advisor

SECOND QUARTER

FRED LAGGER	President
IRENE SCHAGEL	Vice-President
GERALDINE MCKEE	Secretary
MYFAWNY JONES	Treasurer
LEONARD RODLAND	Sergeant-at-Arms
MISS PRISCILLA KINSMAN	Advisor

THIRD QUARTER

REINHOLD OBERLATZ	President
MARGARET EDWARDS	Vice-President
ELIZABETH GALE	Secretary
CLIFFORD DUNCAN	Treasurer
HENRY TURNER	Student Representative
MISS PRISCILLA KINSMAN	Advisor

As the name Thespian implies, this group is a drama club. The study of plays and of dramatists is taken up and often plays are staged for the benefit of the club members. The club presents one of these plays in the one assembly which is given over to its capable management annually.



STANDING—Elsie McEwen, Ruby Persohn, Lenore McKinnis, Imogene Nelson, Dorothy Peterson, Elizabeth Brodt, Agnes Johnson, Virginia Bever, Cora May Squire, Elsie Fralick, Vernet Wahlgren, Geraldine McKee, Ellsworth Lumley, Elizabeth Gable, Foster Kirk, Frances DeLong, Doris Thompson. SEATED—Grace Richardson, Edna Working, Adelaide Dale, Miss Maude Slawson, Vera Ginnette, Louise Kaufman, Lenore White, Dorothy Brown, Garnet Caples.

MC DOWELL CLUB

FALL QUARTER

VERA GINNETTE	President
ADELAIDE DALE	Vice-President
HAZEL MOSSING	Secretary-Treasurer
LENORE WHITE	Student Representative
MISS MAUDE M. SLAWSON	Advisor

SECOND QUARTER

VERA GINNETTE	President
ADELAIDE DALE	Vice-President
EDNA WORKING	Secretary-Treasurer
LENORE WHITE	Student Representative
MISS MAUDE M. SLAWSON	Advisor

THIRD QUARTER

ADELAIDE DALE	President
ELIZABETH BRODT	Vice-President
EDNA WORKING	Secretary-Treasurer
FOSTER KIRK	Student Representative
MISS MAUDE M. SLAWSON	Advisor

Devoting itself to the study of music and the creators of music, this organization carries on its pleasant labor of nurturing the aesthetic.



STANDING—Roy Arnett, Neil Miller, Jeanette Meigs, Reinhold Oberlatz, Helen Stine, Elizabeth Gable, Frances DeLong, Fred Lagger, Frieda Massey, Bryan Buchanan, Lyn Hughes, Harry Grimland, Ruth Hopkins, Henry Durr, Alice White, Warren Boynton, Daisy Brunt, Paul Howell, Elden Bond, Geraldine McKee, Ellsworth Lumley, Norman Burchette, Helen Sullivan, Ralph Huff. SEATED—Bernard Chichester, Dorothy McCool, Jeanette McGuire, Elvira Lehtinen, Don Stickney, Peggy Edwards, Louise Stiger, Imogene Nelson, Ann Jordan, Foster Kirk.

DRAMA CLUB

DON STICKNEY	President
NORMAN BURCHETTE	Vice-President
CATHERINE MORSE	Secretary
GERALDINE MCKEE	Treasurer
JEANETTE MCGUIRE	Student Representative
VICTOR H. HOPPE	Advisor
MISS LILLIAN H. GEORGE	Advisor
MISS FILLETTE C. MANY	Advisor

"All the world's a stage and men and women merely players", might be taken as the keynote of this organization, which presents quarterly, under the admirable direction of Victor H. Hoppe, pictures of life's dramas: sometimes gay comedy and sometimes deep tragedy.



STANDING—Roy Sundstrom, Phyllis Westover, Selma Myhr, H. E. Fowler, Julia Bouck, Marion Snyder, Bernard Chichester. SEATED—Vernon Vine, Lyn Hughes, Vernon Zachrison, Florence Maris, Alice Endsley, Rosa Ott.

SCRIBES' CLUB

FIRST QUARTER

ALICE ENDSLEY	<i>President</i>
GEORGE SHERMAN	<i>Vice-President</i>
JULIA GRAY	<i>Secretary-Treasurer</i>
H. E. FOWLER	<i>Advisor</i>

SECOND AND THIRD QUARTER

LYN HUGHES	<i>President</i>
EDNA WISE	<i>Vice-President</i>
FLORENCE MARIS	<i>Secretary-Treasurer</i>
H. E. FOWLER	<i>Advisor</i>

This club was formed as an inspiration to would-be writers. Manuscripts are read and criticised. As a side-issue of this primary aim, the study of various forms of literature is taken up, discussed and enjoyed.



TOP ROW—Margaret Galley, Martha Latenen, Mrs. Margaret Freeborg, Irene Dixon, Frieda Holzmeyer, Kathleen Reff, Irene Toikka, Esther Forsgren, Arlene Johanson. FRONT ROW—Miriam Rosenberg, Dorothy Person, Elsie Fralick, Marion Burnworth, Mr. E. A. Bond, Violet Loo, Katherine Peterson.

OREGON CLUB

WINTER QUARTER

ELSIE FRALICK	President
MARION BURNWORTH	Vice-President
KATHLEEN PETERSON	Secretary-Treasurer
DOROTHY PERSON	Social Chairman
KATHLEEN PETERSON	Student Representative
E. A. BOND	Advisor

SPRING QUARTER

ELSIE FRALIC	President
FRIEDA HOLZMEYER	Vice-President
ESTHER FORSGREN	Secretary-Treasurer
VIOLET LOO	Social Chairman
KATHLEEN PETERSON	Student Representative
E. A. BOND	Advisor

The Oregon Club is a comparatively recent organization this year, for it was not organized until the winter quarter. It is purely a social organization, aiming to promote the good fellowship of its members by the many trips, hikes and other social affairs sponsored by the group.



TOP ROW—Calvin Moser, Frank Gallanger, Amie Syre, Audrey Jensen, Nina Barton, Earl Hemmi, Harry Grimlund, Cecil Anderson. THIRD ROW—Joel Gudmundson, Nellie Barton, Iris Johnston, Violet Waech, Viola Poyhonen, Iola Phillips, Edna Smith, Ardel Dagman, Elsie Rapier, Elton Korsboen, Robert Waters. SECOND ROW—Eleanor Bosshard, Alice White, Marion Corner, Rachel Locke, Edith Gunderson, Burton Adkinson, Ben Hamilton, Warren Boynton. FIRST ROW—Rosa Van Ess, Maude Seward, Dorothy McCool, Evelyn Taylor, Evelyn Randrup, Harry Hale, Harold Magelson, Martin Peterson, Albert Brown, Milton Field.

VANADIS BRAGI

FIRST AND SECOND QUARTERS

CALVIN MOSER	President
EDNA WISE	Vice-President
DOROTHY MCCOOL	Secretary
EVELYN TAYLOR	Treasurer
HAROLD MAGELSON	Sergeant-at-Arms
HARRY HALE	Student Representative
MISS EMMA S. ERICKSON	Advisor
MISS LEONA SUNDQUIST	Advisor

THIRD QUARTER

BURTON ADKINSON	President
IOLA PHILLIPS	Vice-President
ELEANOR BOSSHARD	Secretary
ALICE WHITE	Treasurer
HARRY GRIMLUND	Sergeant-at-Arms
HARRY HALE	Student Representative
MISS EMMA S. ERICKSON	Advisor
MISS LEONA SUNDQUIST	Advisor

Formerly under the name of Rural Life, this organization devotes itself to literary, social, and "out-of-door" activities, enjoying talks, prepared papers, field trips and purely social affairs.



STANDING—Golda Abel, Emma Howell, Solveig Pederson, Geraldine Warren, Dorothy Ann Williams, Guy Springsteel, Thomas Clark, Clarence Berkley, Margaret Beaver, Frances Notz, Mamie Erickson. SEATED—Mr. Pelagius Williams, Thelma Borgen, Marjorie Leslie, Lyn Hughes, Naomi Chase, Clifford Duncan, Clara Jones, Elina Keltanen.

SOCIAL SCIENCE CLUB

CLIFFORD DUNCAN	<i>President</i>
MARJORIE LESLIE	<i>Vice-President</i>
NAOMI CHASE	<i>Secretary Treasurer</i>
PELAGIUS WILLIAMS	<i>Advisor</i>

Social Science is the main topic of discussion for this group. It enjoys many interesting papers on this subject and often entertains an outside speaker. When the weather permits, usually in the Spring, field trips are taken in place of regular meetings.



TOP ROW—Edwin Benedict, Joel Gudmundson, Glen Fairbanks, Henry Turner, Harry Winsor. FIRST ROW—Robert Fisher, Henry Roberts, Virginia Bever, Frieda Aase, Miss Nora B. Cummins, Viola Poyhonen, Florence Maris.

INTERNATIONAL RELATIONS CLUB

FIRST QUARTER

HARRY WINSOR	President
JOEL GUDMUNDSON	Vice-President
CLARA WISE	Secretary
CLARENCE WANAMAKER	Treasurer
NORA B. CUMMINS	Advisor

SECOND QUARTER

HENRY TURNER	President
HARRY WINSOR	Vice-President
VIOLA POYHONEN	Secretary
CLARENCE WANAMAKER	Treasurer
JOEL GUDMUNDSON	Student Representative
NORA B. CUMMINS	Advisor

THIRD QUARTER

HENRY TURNER	President
VIOLA POYHONEN	Vice-President
VIRGINIA BEVER	Secretary
EDWIN BENEDICT	Treasurer
GLEN FAIRBANKS	Student Representative
NORA B. CUMMINS	Advisor

As a general discussion group, the International Relations Club turns its critical eyes on the affairs of the world, its politics and daily events. Prepared papers, excerpts from current articles, and discussion enliven the meetings.



Rowena Farmer, Gladys Hanson, Christine Grimson Bernice Orwig, Mrs. Barbara Dixon Ewell, Florence McKenzie, Vivian Herttua, Miss Belle Sperry.

LEOWYRHTA CLUB

FIRST QUARTER

VEVA FORREY	<i>President</i>
ROWENA FARMER	<i>Secretary-Treasurer</i>
FLORENCE MCKENZIE	<i>Student Representative</i>
MRS. BARBARA DIXON EWELL	<i>Advisor</i>

SECOND QUARTER

HAZEL HANSON	<i>President</i>
ROWENA FARMER	<i>Secretary-Treasurer</i>
FLORENCE MCKENZIE	<i>Student Representative</i>
MRS. BARBARA DIXON EWELL	<i>Advisor</i>
MISS M. BELLE SPERRY	<i>Advisor</i>

THIRD QUARTER

HAZEL HANSON	<i>President</i>
ROWENA FARMER	<i>Secretary-Treasurer</i>
FLORENCE MCKENZIE	<i>Student Representative</i>
MRS. BARBARA DIXON EWELL	<i>Advisor</i>
MISS M. BELLE SPERRY	<i>Advisor</i>

To foster the art of story telling is the aim of this group, which assumes the pleasant and delighting task of narrating simply and entertainingly to little children the tales they love to hear.



STANDING—Ruth Butler, Evaline Cowan, Adeline Tardiff, Edna Working, Ruth Seg'em, Marion Wolcott, Marion Johnson, Dorothy Allen, Edith Nay, Gladys Dranga, Lorene Van Cott, Arlene Johanson. SEATED—Miss Mabel Zoe Wilson, Miss Nora B. Cummins, Bertha Jones, Katherine Lawrence, Margaret Hill, Miss Mildred Moffatt.

ALKISIAH CLUB

BERTHA JONES	President
KATHERINE LAWRENCE	Secretary
MARGARET HILL	Program Chairman
MISS MILDRED MOFFAT	Advisor
MISS MABEL ZOE WILSON	Advisor

One of Normal's oldest literary clubs, this group is affiliated with the National Federation of Women's Clubs and has as its purpose the furthering of fellowship and friendship of not only the members, but outside women as well. The name itself is typical of the standards of this society—the musical Indian name which, translated, stands for "In the near future."



TOP ROW—Rowena Tarbox, Miss May Mead, Alma Weber, Nancy Quesenbery, Nina Barton, Esther Anson.
 THIRD ROW—Marie Craig, Lenora Johnson, Myrtle Johnson, Solveig Pederson, Frieda Aase, Lillian Jacobson,
 Myra Teets, Grace Lytle. SECOND ROW—Miss Belle Sperry, Margaret Galley, Agnes Nicol, Ethel Burton,
 Constance Frieling, Florence McKenzie, Florence Sutherland, Olga Stenvaag. FRONT ROW—Cora May Squire,
 Arlene Johanson, Edith Miller, Lillian Larson, Holly Tisdale, Miss Ruth Platt, Frances Ragge.

YOUNG WOMEN'S CHRISTIAN ASSOCIATION

FRIEDA AASE	<i>President</i>
MARGARET MCCOY	<i>Vice-President</i>
CORA MAY SQUIRES	<i>Secretary-Treasurer</i>
MISS RUTH E. PLATT	<i>Advisor</i>
MISS MAY MEAD	<i>Advisor</i>
MISS M. BELLE SPERRY	<i>Advisor</i>

As a branch of the great national organization, this group performs its good work. Its members discuss affairs of the day, cultivate Bible Study classes, entertain weekly, worth-while speakers and aid in the furthering of many good causes.



STANDING—Constance Wheeler, Phyllis Westover, Lenora Johnson, Miss Hilda Rose, Agnes Hose, Mildred Sanford, Selma Myhr. SEATED—Jean Woll, Rowena Tarbox, Alma Weber, Lois Jeffers, Holly Tisdale, Katherine Lawrence.

CAMP FIRE GIRLS

FIRST AND SECOND QUARTERS

MISS HILDA ROSENE	<i>Guardian</i>
KATHERINE LAWRENCE	<i>Assistant Guardian</i>
MAEEL STEINBRINK	<i>President</i>
SELMA MYHR	<i>Secretary-Treasurer</i>
KATHERINE LAWRENCE	<i>Student Representative</i>

THIRD QUARTER

MISS HILDA ROSENE	<i>Guardian</i>
KATHERINE LAWRENCE	<i>Assistant Guardian</i>
LOIS JEFFERS	<i>President</i>
HOLLY TISDALE	<i>Secretary-Treasurer</i>
ROWENA TARBOX	<i>Student Representative</i>

It is really unnecessary to give an explanation of this group, for the name, Campfire, is a password for all that is reflective of fine young womanhood.



TOP—Margaret Carstairs, Ellen Carstairs, William Kelly, Agnes Hose, Edith McLaclan, Johanna Rockstead, Rowena Tarbox, Mabel Steinbrink, Florence Kelly, Julia Bouck, Miss Orpha McPherson, Martha Van Hee. SECOND—Ruth Thompson, Martha Laitinen, Hilda Stroebel, Enola von Scheele, Henrietta Lohman, Mary Watkins, Constance Wheeler, Margaret Twiss, Anice Roland, Esther Gustafson. FRONT—Julia Hoff, Nina Barton, Florence Passig, Selma Myhr, Lenora Johnson, Lenora Maack, Ruth Anderson, Frances Smith, Iris Morris, Frieda Miller.

TRI "C" CLUB

BERTHA LARSON	<i>President</i>
RUTH ANDERSON	<i>Vice-President</i>
EDITH NAY	<i>Secretary-Treasurer</i>
MISS ORPHA MCPHERSON	<i>Advisor</i>

This club was organized to assist those taking up the rural curriculum and interested in further study of the problems confronting the rural teacher. The choice of appropriate literature helps in forwarding the aim of this group "by promoting better interests for rural education."



TOP ROW—Vera Ginnette, Ruth Bradley, Martha Gesdahl, Grace Neely, Vernetta Wahlgren, Carrie Anna Tucker, SECOND ROW—Viola Searing, Maude Seward, Lillian Ott, Alice Sundquist, Mamie Waters, Jean Williams, Martha Van Hee, Jean Marquis. FIRST ROW—Dorothy McCool, Rosa Van Ess, Frieda Massey, Elsie Smith, Margaret Wyant, Rosa Ott, Edith Gorjup, Josephine Quackenbush, Ethel Maxwell, Katherine Lawrence. TOP ROW—Marguerite Biersner, Edith Gunderson, Nellie Barton, Grace Clappett, Lillian Wendland, Lou Austin, Winifred Bowles. SECOND ROW—Agnes Nicol, Mildred Denny, Elsie Anderson, Katherine Foster, Naomi Chase, Alice Campbell, Irene Larson, Lillian Larson, Genevieve Evatt, Mary Fox. FIRST ROW—Ruth Atkins, Virginia Bever, Golda Abel, Beatrice Johnson, Arlene Johanson, Elina Keltanen, Rose Brooks, Violet Graham, Christine Grimson, Vivian Herttua.

WOMEN'S ATHLETIC ASSOCIATION

FIRST QUARTER

GLADYS GREEN	President
JEAN WILLIAMS	Vice President
GRACE NEELY	Secretary-Treasurer
VIOLA SEARING	Assistant Secretary Student Representative

SECOND AND THIRD QUARTER

JEAN WILLIAMS	President
GOLDA AEEL	Vice-President
GRACE NEELY	Secretary-Treasurer
VIOLA SEARING	Assistant Secretary Student Representative

Advisors for the whole year—Misses Adele M. Jones, Bertha M. Keller, M. Theresa Peters, and Beth Bowen.

This organization is to the women of Normal what the W Club is to the men. The membership of the group is open to any woman desiring to live up to its standards and to conform to its laws. The objects of the W. A. A. are the promotion of women's sports and the development of fine, healthy young womanhood.



TOP ROW—Harold Hawkings, Earl Hemmi, Stanley Thompson, Oscar Thorsen, Clarence Wanamaker, Karl Weber, Roy Arnett. SECOND ROW—Donovan Poorman, Robert Fisher, Dean Edmundson, Charles Erickson, Alvin Anderson, Arthur Isaacson, Bernard Sullivan, Myer Thal. FIRST ROW—Don Stickney, Frank Gallanger, Wilfred Reeves, Elton Korsboen, Alfred McClurken, Harry Benson, George Benson, Mr. Sam Carver.

“W” CLUB

CLARENCE WANAMAKER	President
FRANK GALLANGER	Vice-President
ELTON KORSEGEN	Secretary Treasurer
DON STICKNEY	Student Representative
COACH SAM CARVER	Advisor

The much sought after membership of this organization is limited to those men who have earned a Normal letter in some form of athletics. The object is to promote a higher type of athletics in the school and to develop a spirit of competition and clean sportsmanship.

*Victory is a glorious thing,
But better far--
"We've played the game."*

SPORTS

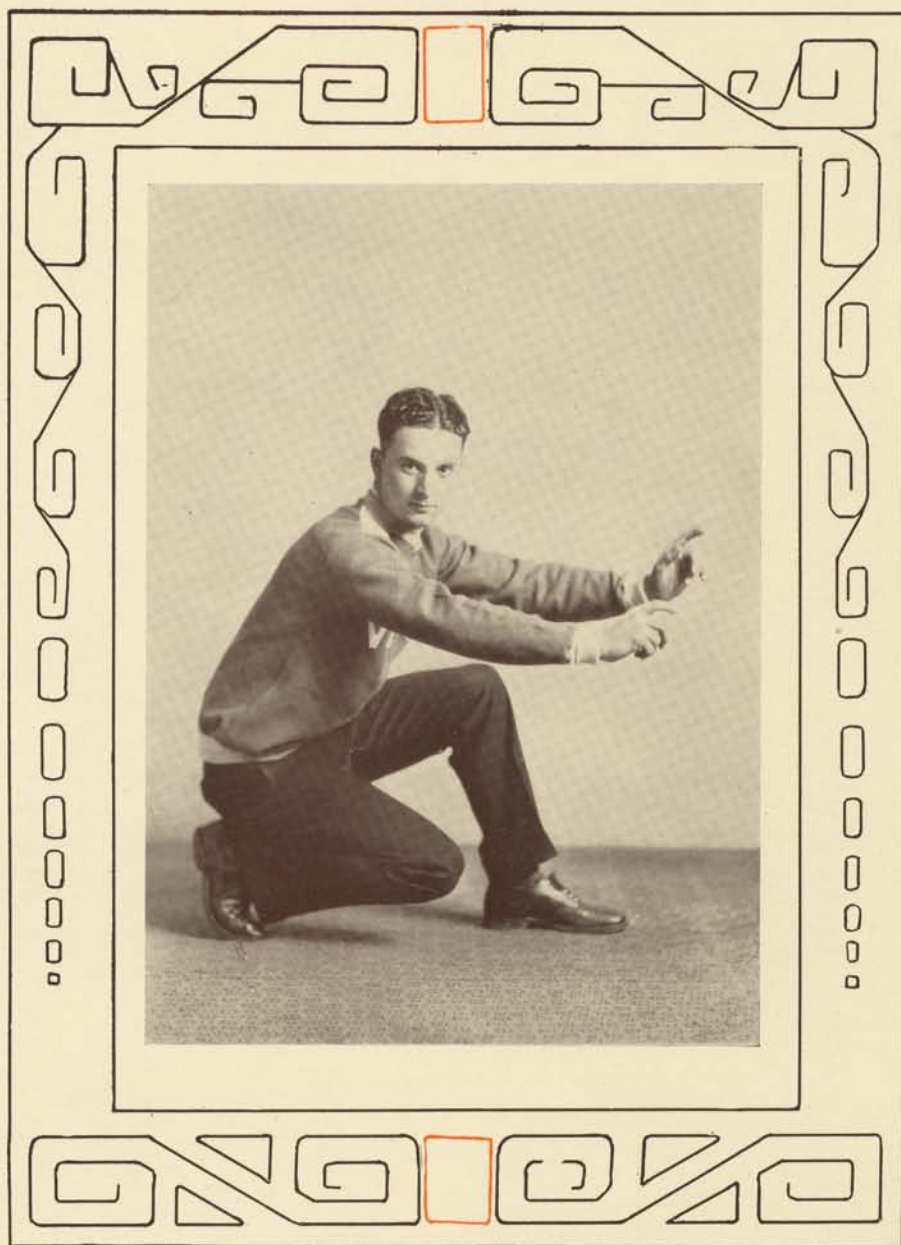



COACH SAM E. CARVER

Upon whose shoulders has rested the responsibility of selecting and training men to represent the Bellingham Normal in athletics.

COACHES

ASSISTANT COACH EARLE JEWEL

Who came here from the University of Washington to assist Coach Carver.



FOOTBALL SEASON

October 8	Vikings 31	West Seattle 0
October 15	Vikings 6	———	Cheney 0
October 22	Vikings 7	..	U. of W. Frosh 13
October 29	Vikings 20	St. Martins 7
November 5	Vikings 6	Ellensburg 12
November 12	Vikings 7	U. of W. SuperVarsity 6
Total	Vikings 77	Opponents 38



STICKNEY

Four games won, two games lost; seventy-seven points scored as against thirty-eight points for its opponents—that is the record for the Vikings Varsity grid squad for the 1927 season.

The season may be considered a successful one, but not highly successful, for the Tri-Normal championship went to Ellensburg when the Wildcats took the Homecoming game on November 5, 12 to 6.

The second defeat was suffered when the U. of W. Frosh ran off with the long end of the score on Denny Field in Seattle.



THOMPSON

Coach Sam Carver and Assistant Coach Earl Jewell sent out the initial football call for Monday, September 19th, a week previous to the starting of school. Twenty men answered the first call, but at the start of school, forty men were out in suits.



MOLYNEUX



WEBER

Athletic Club, to the tune of 31 to 0. Only two and one-half minutes were required by the Vikings to shove the pigskin over the goal line.



EDMUNDSON

Nine lettermen were in the lot, and around these, the task of molding the Viking football team was centered. The prospects were sent through a gruelling grind, and it didn't take long for the men to show the results of training. The daily work consisted in charging, setting up exercises, and tackling the dummy. The line in particular looked strong, while the molding of a backfield combination seemed to be Coach Sam Carver's trouble.

VIKINGS 31—WEST SEATTLE ATHLETIC CLUB 0

In the opening game of the season, Bellingham Normal ran rough shod over the West Seattle



HYDE

A blocked punt, recovered by Winnie Iverson, husky Viking guard, placed the ball on West Seattle's 25 yard line. A pass, Weber to Thompson, netted 20 yards, and from the five yard line, Hawkings plunged the ball over. Bill Wanamaker figured in on the next touchdown by blocking a punt, and with a few plays, the ball was placed on West Seattle's 15 yard line. Another pass, Weber to Thompson, put the ball across the goal. Twice more, the Vikings scored. Armstrong broke lose



ARMSTRONG

Cheney went scoreless, but a determined attack on the part of the Vikings in the final moments of play defeated the Savages by a score of 6 to 0. Several times, the Vikings worked the ball up to within scoring distance, but seemed to lack the necessary punch to put the ball across. Captain Harold Hawkings heaved a pass to Thompson,

for a long run which set everyone in a frenzy. It was not only his pretty foot work but also the rythmic blocking of his team mates that contributed toward the scoring of the touchdown. Only once did West Seattle threaten, and that was when they passed up to the one yard line, but here the Vikings put up their characteristic fight and held West Seattle in practically the same place for four successive downs.

VIKINGS 6—CHENEY 0 AT CHENEY

For three successive periods, Bellingham and



REEVES

which placed the ball on the 12 yard line. From here, the forward wall opened up and gave all it had so that the necessary touchdown could be gained. Oscar Thorsen, Molyneux and Eddie Hyde were the outstanding performers of the fray.

VIKINGS 7—U. of W. FROSH 13 at SEATTLE

Failure to cope with the University Freshmen's aerial attack was the main cause for the Vikings loss of this game. The Vikings came back in the fourth quarter with an aerial attack that swept the Frosh off their feet, with Erickson passing to Armstrong. No less than eight successive passes were completed, which is a record in itself. The ball was put across the goal line,



ERICKSON

and Hawkings drop-kicked for the extra point. After this touchdown, the Vikings went on with the same kind of game, but it was too late, and the game ended with the score standing 13 to 7 in favor of the Fresh. Occie Thorsen played exceptional ball, stopping plays in their tracks and spilling interference at will.

VIKINGS 20—ST. MARTIN'S 7
ON WALDO FIELD

A plunging, charging, Viking football team displayed the greatest offensive power of the season when they swept to a brilliant 20 to 7 victory over the St. Martin's eleven, in a bone crushing contest that afforded the capacity gathering of spectators many thrills. Coach Sam Carver's pets kicked over the proverbial dope bucket, spilling its contents over the sloppy gridiron, by mudding, plunging and passing their way through a bewildered Lacey aggregation, for



GALLENGER

three touchdowns and one safety. After performing well, Molyneux, Weber and Erickson were taken from the fray with injuries. Cox played a brilliant game at end, nabbing several difficult passes.

VIKINGS 6—ELLENSBURG 12

In this Ellensburg clash, the game Carver and his pets had been pointing towards all year,



IVERSON

the outstanding play of Vick Peterson, Wildcat safety man, with the end runs of "Tex" Robinson, caused Bellingham's downfall, in the second half. In this fray, as in all other games, the Viking line play was outstanding. Bill Wanamaker was a tower of strength on the forward wall, playing from the tackle position. The game that the Vikings had pointed towards was lost by a score of 12 to 6.



CHAMBERLAIN

VIKINGS 7—U. of W. SUPER
VARSITY 6

A beautifully executed place kick by Leslie Cox gave the Vikings the one point margin that was necessary to win from the University men. A blocked punt put the ball on the Super's 21 yard line. Here Hawkings passed to Armstrong, who wriggled his way to the five yard line.



COX

Another successful pass put the ball on the one yard line. Chuck Erickson took the ball across the goal line. The U. of W. gridders broke through on one of Chuck Erickson's punts to block it. From the twelve yard line, they carried it across for their lone touchdown.

The following men received letters:

Stickney—Center

Chamberlain—Guard

Hyde—Guard



POORMAN

Iverson—Guard

Wanamaker—Tackle

Poorman—Tackle

Molyneux—Tackle

Thorsen—End

Anderson—End

Cox—End



BECHTEL



HAMILTON

Edmundson—End
Erickson—Back
Smith—Back
Weber—Back
Hawkings—Back
Thompson—Back
Armstrong—Back

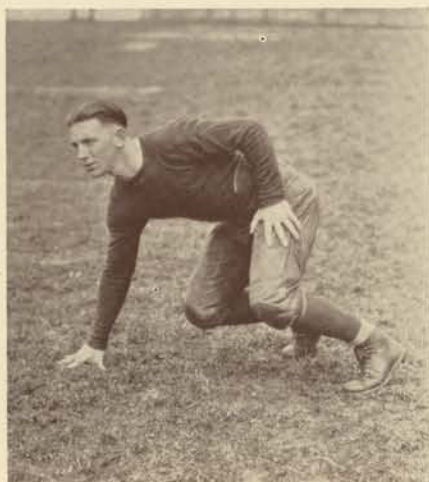

SMITH

Football brought forth an exceptional display of interest during the entire season—and on more than one occasion the crowded bleachers “went wild” in enthusiasm over the struggling Vikings.



HAWKINGS

Not to be forgotten are the games played during “cold snaps” when a shivering, teeth-chattering mob stayed in the grandstand to cheer the team to victory down to the last freezing whistle.



THORSEN



KEITH



WANAMAKER



ANDERSON



DURR

BASKETBALL

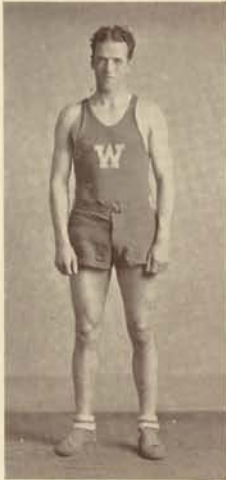

ISAACSON

NORMAL 30—HEATER GLOVE 20

In the opening tilt of the season, the Bellingham Normal team dashed off to an early lead, and held it to the finish when they beat the fast Heater Glove quintet to a 30 to 20 score. Throughout the contest both teams checked closely, displaying fine floor work and defensive play, but hard luck at finding the basket. Neither team



BENSON

NORMAL 25—U. OF W. FROSH 38

On the first road trip of the season, the Vikings dropped their first tilt to the Frosh, 38 to 25. The encounter started off with a bang, but before it had gone far, the Husky Babes were in the lead. With Rutherford and Twilliger leading the offense, the yearlings had little difficulty in maintaining a safe advantage all through the contest.

NORMAL 17—ST. MARTIN'S 25

In a thrilling game, the second of the first road trip, the Vikings dropped a tough one to the Laceyites. The St. Martin's quintet played a driving and smashing game, charging through consistently for their goals. Burger, guard, was St. Martin's big threat, running wild to score a total of 14 points alone.

was able to locate the hoop very consistently; as a result there was little outstanding individual playing. The Seattle quintet rallied in the last half and was up to within three points of the Normal total, but then the Viking offense got going and piled up a comfortable lead which was held for the remainder of the game. Earl Keplinger was high point man of the fray with a total of 12 points.



THORSEN

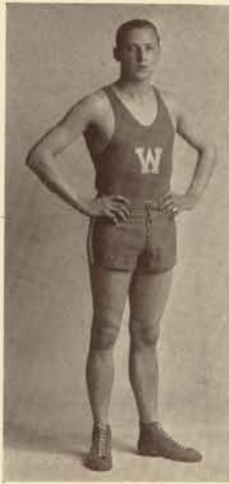

ANDERSON

NORMAL 29
CHENEY 33

As the crack of the gun ended the fray and the smoke of battle cleared, the final score showed the Cheney Savages with a four point lead over the Bellingham Vikings in their big Tri-Normal tussle, which was played in the Whatcom gym, the final score standing 33 to 29. The game was featured by fine shooting by



ERICKSON

NORMAL 31—ELLENSBURG 42

This was the first of a series of games on a road trip through Eastern Washington and Idaho. Outscored 27 to 6 in the first half, the Vikings came back strong in the last half, revealing their old fighting spirit by a dazzling rally which completely overwhelmed their eastern rivals, but were unable to overcome the 21-point lead piled up the fatal first half.

NORMAL 26—YAKIMA 30

The brilliant work of "Zeke" McClurken, sensational Viking forward, who was high point man with 16 markers, featured this tussle. Clarke and Benson also displayed good ball for the Normal quintet. Both displayed good floor work, with an occasional splurge of fine offensive play.



JEWELL

NORMAL 6—ELLENSBURG 17

In the first Tri-Normal game of the season, the Vikings dropped a hard fought contest, featured by a close checking to the Ellensburg Wildcats. Boasting a State Scholastic Championship team, they had a defense that worked to perfection, it being very seldom that the Vikings came within scoring distance. During the opening minutes of play, the Normal boys just couldn't hit the basket, while Ellensburg also had a hard time breaking through the Normal defense. Failure to score, in the opening minutes of play was the chief cause for defeat.

Earl Keplinger, Viking forward, and Benner, elongated pivot man for Cheney. Both teams played a fine brand of basketball although the invaders were stronger in the scoring department and held a slight edge in handling the ball. The Vikings displayed a good floor game and showed the old fighting spirit, but went down to a slightly smoother aggregation.

NORMAL 27—CHENEY 45

Cheney again emerged victorious over the Viking hoop quintet by decisively defeating the Bellingham team 45 to 27. This was the third loss suffered on the Eastern road trip. Oscar Thorsen, Bellingham center, led his team in scoring honors, with 10 points to his credit.

NORMAL 32—IDAHO FROSH 24

Taking their only victory in the conquest of the Inland Empire, Coach Sam Carver's hoopsters downed the Idaho Frosh in a hard fought mix by a 32 to 24 score in a game played at Moscow. The game was fast and hard fought with both teams playing a good brand of ball. Occie Thorsen ran wild through the opposition to account for 17 of the Viking tallies.

NORMAL 14
W. S. C. FROSH 36

Going down to their worst defeat of the trip throughout Eastern Washington, the Normal Vikings fell before the aggressive W. S. C. Frosh, by a score of 36 to 14, in a game that was featured by spectacular shooting and close checking on the part of the Pullmanites. The Vikings were "not on" and could not get going as a unit, falling before a faster and better groomed bunch of players.



McCLURKEN

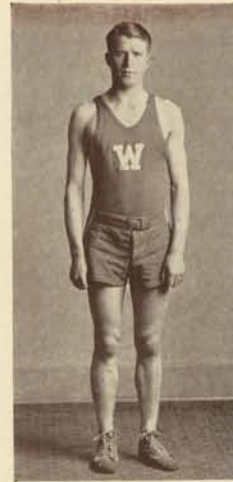

CLARKE

NORMAL 28
ST. MARTIN'S 19

Coming back strong in the last few minutes of the final canto the Normal Vikings beat the Laceyite basketeers from St. Martin's college 28 to 19 in a sensational game played on the Whatcom floor. The St. Martin's men were unable to cope with the unexpected attack, which was staged in the final minutes of play.



KEPLINGER

NORMAL 22—U. OF W. FROSH 32

This was one of the fastest games of the season, fast playing and team work featured by both sides, with the Frosh holding the edge, coming out on top with a 32 to 22 victory.

NORMAL 33—COLUMBIA U. 29

Coach Sam Carver's Blue and White cagers broke loose with a driving attack which sent the Columbia lads from the Webfoot state home with a 29 to 38 defeat hung around their necks. The Vikings displayed a surprising offensive attack which centered around Thorsen, flashy center, who developed another one of his complexes with a sum total of 14 points. Working as a team the locals fought on to a decisive victory.

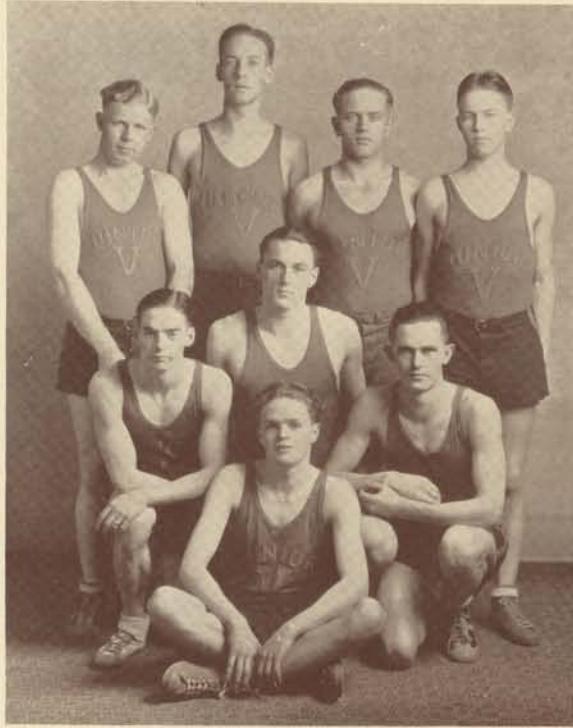

TOP ROW—Bernard Sullivan, Robert Fisher, Karl Weber, Theo Norby. SECOND ROW—Granville Thorlakson, Leslie Cox, George Lundberg. FIRST ROW—Elden Bond.

JUNIOR VARSITY

Boasting a veteran team, the Jayvees ran rough shod over all opposition and ended the season with but one defeat in fifteen games. The Class B Trophy, symbolic of the league leadership, was taken for the second successive year.

Jayvees 44	Modern Woodman	27	Jayvees 35	Am. Legion	32
Jayvees 40	Shell Oil	57	Jayvees 43	Dist. 301	22
Jayvees 53	American Legion	27	Jayvees 51	P. S. P. & L.	32
Jayvees 41	Dist. 301	28	Jayvees 41	Y. M. C. A.	20
Jayvees 56	P. S. P. & L.	29	Jayvees 32	Ferndale Evergreen	20
Jayvees 40	Y. M. C. A.	25	Jayvees 53	Baker Lumber	22
Jayvees 60	Modern Woodmen	21	Jayvees 22	Fairhaven High	11
Jayvees 76	Shell Oil	29			

SUPER VARSITY

The Super Varsity performed in fourteen games and took ten, being runners-up in the Class A division of the City League both halves. The only losses suffered by the Supers during the season were handed them by the Y. M. C. A. quintet, which won the Class A title.

Super Varsity 46	Roland Wreckers	41	Super Varsity 42	Y. M. C. A.	43
Super Varsity 39	Y. M. C. A.	44	Super Varsity 54	Baker Lumber	36
Super Varsity 53	Baker Lumber	38	Super Varsity 52	Roland Wreckers	19
Super Varsity 51	Roland Wreckers	37	Super Varsity 27	Y. M. C. A.	29
Super Varsity 43	Y. M. C. A.	33	Super Varsity 53	Baker Lumber	31



TOP—Assistant Coach Earle Jewell, Ed Hunnicut, Dwinal Smith, Ed Bailey, Wendell Iverson, Oscar Thorsen. SECOND—Ed Wingard, Ray Odell, Ronald Johnson, Ted Clarke. FIRST—Walter Weber, Manley Parker, Alfred McClurken.

BASEBALL

The Viking baseball men have been performing nobly on the diamond and the way things look now, it seems that Bellingham Normal will be represented by a versatile ball club. The return to school of two of last year's veterans, Ray Odell and Eddie Wingard, second baseman and chucker respectively, greatly encouraged Earl Jewell, who is coaching baseball, while Carver is looking after his track duties. At the time of this writing, the Viking diamond men have whitewashed several high school teams, and if they click the old horsehide at the present clip, they should have no trouble in winning the Tri-Normal Championship.

Batteries for the games will consist of "Bush" Smith, behind the plate, and Eddie Wingard and "Granny" Thorlakson, doing the hurling. Both these men are dangerous with the club and, while they are performing in the box, will possibly resume duties in other parts of the field. With Thorsen at first base, Odell at second, Zeke McClurken at short, and Pinky Parker at the hot corner, a fast infield combination will be worked up before the season is over. Parker seems to be the weak spot at this time, but he is a hard worker and should have no trouble in overcoming his difficulties.

Johnson, Clarke, and Bailey, all good wielders of the stick, will resume fly chasing responsibilities. Many other men are out working hard for positions but at the present time, this seems to be the team that will represent the Normal on the 1928 diamond in the Tri-Normal games and other tilts with minor colleges of the state.



TOP—Alfred Standen, Earl Hemmi, Robert Cox, John Bright, Karl Weber, Stanley Thompson, Ray Bright.
 SECOND—Tom Marsden, Tival Brinkman, Neil Miller, Clarence Axelson, Wilfred Reeves, Elton Korsboen.
 FIRST—Frank Gallanger, Paul Howell, Foster Kirk, Charles Erickson, Roy Arnett, Ben Hamilton.

TRACK

Coach Sam Carver seems to be well pleased with his men at this stage of the season and chances to win the Tri-Normal meet seem excellent. Both Ellensburg and Cheney are totally unknown quantities so far, but as Viking athletes now are far superior to last year's title-holders, the locals should walk off with Tri-Normal honors. Although weak in the high jump, broad jump, pole vault, and hurdles, Coach Carver's 1928 track team is unusually good in other events. Five letter-winners of former years are leading the pack of aspiring heroes, which includes numerous unknowns and young hopefuls.

Earl Hemmi, Bob Cox, and Ben Hamilton, star sprinters, should give Normal the strongest combination in the short runs that it has had for years. All three are exceptionally fast men and have had much experience. Bill Reeves, 440 yard man is good but at present his chief difficulty is getting into condition. If he is able to round himself into shape, he should be a sure point getter in this year's meet. Frank Gallanger, winner of the half-mile run last year is out again, and should win this year. Tival Brinkman, who hails from Ferndale, looks at this time to be the best man in the distances, with Ray Jewell running a close second.

Roy Arnett, last year's best discus hurler in the Tri-Normal meet, will have to step on it to take first in this event this year as he will now be in faster company. Oscar Thorsen is out throwing the plate around, and at the rate he is progressing should win a place in the Tri-Normal meet. Ray Jewell is the best in the shot. "Chuck" Erickson, winner of last year's javelin throw at the State High School meet, should have no difficulty in that event and should take first place in the Tri-Normal meet with ease.

The big meet of the year is at Ellensburg, where the three Normal Schools will vie with each other for Tri-Normal supremacy, Cheney, Ellensburg and Bellingham competing.

TENNIS

With two veterans back and much untested material out for the Normal tennis team, strength at first and second place is assured but the strength of the Viking third will be doubtful, considering the performance of those out for the third post. Fisher and Thal, both dependable portsiders, are back to earn their letters again this year. Among those out for third place, Hamilton and Bond seem to be the best racquet wielders.

Bob Fisher, lanky lefthander, who was second man on last year's varsity squad, probably will be first man this year. Fisher relies on a consistent driving game to keep him to the fore. As a rule he plays a back court game, occasionally resorting to a net game, his height and reach aiding him considerably. He has a strong service, which will play havoc with his opponents this year. His reverse service is death on right handers, and it is almost impossible to drive.

Myer Thal is also a left-hander and unless something radical happens, he should be second man without any fight whatever. His strength lies particularly in the driving game throughout, as he is consistently strong on the backhand.

Third place will have to be fought out, but at the present time, the two logical contenders for it are Hamilton and Bond, with Bond having a slight edge. If Elden Bond is on, you might almost say that he could beat the world, but the trouble is—that he is seldom on. Bond resorts wholly to a smashing game, while Hamilton lies back, plays steady, and hopes to gain by his opponent's mistakes or errors.

This year's tennis team will travel to Ellensburg to take part in the Tri-Normal Tennis meet, and there they will have a record to uphold. Bellingham Normal has not lost a single match in the years of Tri-Normal competition. Coach Sam Carver may make arrangements with the U. of W. Frosh and minor colleges of the state.



Hamilton Church, Myer Thal, Robert Fisher, Elden Bond, Oren Tarbox



KELLER

BOWEN

GEORGE

PETERS

WOMEN'S ATHLETICS

*"To foster good citizenship and to provide recognition for athletic ability;
To foster college spirit by developing intra-mural and inter-class athletics for all women, and
To promote high physical efficiency among women."*

"A sport for every girl and a girl for every sport," is the aim of the Women's Athletic Association in this school. The Department of Physical Education for Women plans to have every girl who turns out for a sport, a member of an intra-mural team.

Classes select girls who are to represent them on the inter-class teams. "All-Star" teams of the school are picked by the coaches and the athletic managers. Once a quarter a Sports' Banquet is held. The Board of Control awards sweaters to those girls making eight first teams and gives to them sports letters. Girls' athletics during the year 1927 and 1928 have been coached to a finer degree than in former years. Miss Beth Bowen and Miss Bertha Keller have together supervised the All-Season sports, while Miss Theresa Peters has charge of the Festival Dancing. Miss George has charge of hiking.

An outline of the sports offered to the women in this school during this year, is as follows:

Fall Quarter

HOCKEY SOCCER VOLLEY BALL HIKING

Winter Quarter

BASKETBALL VOLLEY BALL SWIMMING HIKING

Spring Quarter

SWIMMING ARCHERY BASEBALL TRACK TENNIS
RING TENNIS HAND BALL RIDING QUOITS
NATURAL DANCING HIKING



SOPHOMORE TEAM

Dorothy McCool, Katherine Lawrence, Viola Searing, Anna Hicklin, Edith Gunderson, Mary Fox, Grace Neely, Nellie Barton, Jean Williams.

SOCCER

Soccer held an important place in sports this year. Since its introduction into Women's Athletics in the fall of 1926 by Miss Bertha Keller, it has become one of the major sports. After weeks of preliminary practise in dribbling, kicking and blocking, intra-mural teams were chosen. Each girl made an intra-mural. Then followed the inter-class practise, and games between the freshmen and sophomores.



FRESHMAN TEAM

Virginia Bever, Rosa Van Ess, Frieda Massey, Lempi Koli, Genevieve Evatt, Helen Neilson, Elina Keltanen, Lillian Wendland, Grace Clampett, Ruth Bradley.

Keen interest followed this sport all during the quarter. The sophomores tried to down the freshmen in order to annex a championship, but the freshmen had too fast and accurate a team; so the soccer season ended with a tie, neither team winning. However, the players who excelled in skill, sportsmanship and fine spirit were elected for the "All-Star" honor team. Miss Keller coached.



FRESHMAN TEAM

Irene Larson, Margaret Wyant, Elizabeth Carl, Helen Neilson, Jennie Soboliski, Lempi Koli, Rosa Ott, Katherine Foster, Naomi Chase, Jean Marquis, Virginia Bever, Lillian Wendland, Grace Clampett.

HOCKEY

Hockey, since its introduction into girls' athletics by Miss Kathleen Skalley in 1925, has become one of the most popular and successful sports of the year. This is one of the most difficult games for a team to play, as it requires cooperation, a quick eye, and a ready stick. Good sportsmanship was ever present this year.



SOPHOMORE TEAM

Maude Seward, Golda Abel, Lillian Ott, Mary Fox, Martha Gesdahl, Edith Gunderson, Grace Neely, Nellie Barton.

After a number of practises, teams were chosen. The sophomores not being able to down the freshmen in soccer thought they might gain the coveted championship for hockey, but it was of no avail. The freshmen tied the sophomores. So again we had a sport season ending with a tie. An "All-Star" honor team was selected in Hockey. Miss Beth Bowen coached this sport.



FRESHMAN TEAM

Beatrice Johnson, Dorothy Sollie, Alice Sundquist, Jean Marquis, Arlene Johanson, Margaret Wyant, Genevieve Evatt, Rosa Van Ess, Lou Austin, Frieda Massey, Ethel Maxwell, Elina Keltanen, Josephine Quackenbush.

VOLLEY BALL

Volley Ball is often said to be the best sport for girls. In this game many may play; each one has a responsible part and must keep a keen and alert mind. Team work and cooperation on the part of every member is a requisite for success.

As in other sports, intra-mural and inter-class games were played. A great deal of enthusiasm and keen spirit were shown in the class games between the Sopho-



SOPHOMORE TEAM

Violet Graham, Katherine Lawrence, Jean Williams, Olga Stenvaag, Martha Gesdahl, Edith Gunderson

mores and the freshmen. But—the freshmen proved “you can’t keep a good man down” by winning the championship. An “All-Star” honor team was picked by the Physical Education Faculty, and Manager. This team was composed of both sophomores and freshmen girls. Miss Beth Bowen and Miss Bertha Keller coached this game.



SOPHOMORE TEAM

Violet Graham, Katherine Lawrence, Mary Fox, Anna Hicklin, Claire Beckwith, Anna Mura, Grace Neely, Catherine Otin, Jean Williams.

BASKETBALL

Basketball has always been a major sport in this school. It was enjoyed by a large number of girls who turned out in the winter quarter. Competition was keen between teams and enthusiasm was at its height because every girl was on an intra-mural team, thus making every one interested in the sport. The class teams were elected by the girls, and the championship games were played off, with a victory to the sophomores. Grace Neely had the best record at basket shooting. The freshmen were out-played in all departments of the game but tried stubbornly to score.



FRESHMAN TEAM

Rosa Ott, Beatrice Johnson, Alice Sundquist, Lillian Wendland, Jeanette Mackie, Dorothy Sollie, Katherine Foster, Elina Keltanen, Arlene Johanson, Josephine Quackenbush.

HIKING

With hiking for women students now an all-year sport, the Women's Athletic Association is planning to give girls opportunities to enjoy the out-of-doors. Some trips are taken to nearby islands, lakes, and small mountains. Other longer trips are taken to Kulshan Cabin, and the Mount Baker region. Miss George is sponsor of all hikes.



STANDING—Elizabeth Gable, Madeline Bosshard, Maude Seward, Bernice Johnson, Harriet Dickens, Marjorie McDougal, Lillian Larson, Mary Fox, Genevieve Evatt, Martha Gesdahl, Anna Hicklin, Edith Gunderson, Frances Coshow, Alice Oakley. KNEELING—Margaret Perry, Helen Britton, Virginia Bever, Jean Williams, Grace Clampett, Virginia Adams, Agnes Barton, Christine Lindgren, Elina Keltanen, Dorothy Sollie, Olga Stenvaag, Violet Graham, Lois Brown, Rose Brooks, Betty Coshow.

TRACK

Track is a sport which gives every girl a chance to show any special skills that she has developed in throwing, running and jumping.

A class track meet is held on Field Day, on which day competition is always keen between the sophomores and freshmen. Both classes have individuals who excel in hurdles, broad and high jumping and discus throwing. The relay is often the deciding event.



STANDING—Rosa Ott, Lou Austin, Grace Clampett, Lillian Wendland, Alice Sundquist, Edith Gunderson, Marie Wold, Virginia Bever, Violet Graham, Olga Stenvaag, Helen Neilson, Doris Brown, Arlene Johanson, Florence Horswell, Rose Brooks, Ingaborg Olsen. SEATED—Genevieve Evatt, Dorothy Sollie, Elina Keltanen, Martha Van Hee, Helen Helland, Jeanette Mackie, Katherine Lawrence, Jean Williams, Anna Hicklin, Martha Gesdahl, Beatrice Johnson.

BASEBALL

Baseball with its many fans proved a thrilling sport for the large number of girls turning out. Intra-murals are picked and are seen on the diamond at Waldo Field. Class teams are selected and they are practicing prior to the championship games. The sophomores seem to have the upper hand but the freshmen are going to "turn the tables" and get a victory from the "age old sophomores."

One Hundred Thirty-five



ALL-STAR TEAM

Irene Larson, Vera Ginnette, Rose Brooks, Beth Coglun, Aileen Arland, Martha Gesdahl, Evaline Cowan.

SWIMMING

Swimming, that "splashing sport" which affords joy and pleasure to so many girls here, was more popular this year than last, due to the coaches, Miss Bowen, and Miss Sullivan, who took Miss Bowen's place during the spring quarter. On March 9, 1928, at the Y. W. C. A. pool, the sophomores and freshmen had a "Water Carnival," in which the two teams contested for first place in plunge for distance, relay, speed and form in stroke, diving and retrieving relay. The sophomores proved victorious and annexed the championship.



STANDING—Jakobina Vik, Irene Larson, Katherine Cole, Mildred Botta, Katherine Lawrence, Nellie Barton, Agnes Nicol, Rosa Van Ess, Vera Ginnette, Marie Wold, Margaret Perry, Helen Stine. SEATED—Lou Austin, Daisy Acler, Iola Mandell, Alena Bever, Frances Finnegan, Lillian Wendland, Harriet McDonald, Dorothy Brown, Elsie Rapier, Martha Ylonen, Helen Smith, Helen Helland, Naomi Chase, Jean Marquis, Ethel McClellan, Edith Faulkner, Lyn Hughes, Katherine Korthauer, Violet Waech.

ARCHERY

"I sent an arrow into the air. It fell to earth, I know not where!" This statement is quite true—according to the girls turning out for archery. It is a thrilling and exciting sport. Since the introduction of archery in 1927, it has become enormously popular. Keen eyes and accuracy are the prerequisites to skill. Archery is great fun for all turning out.

One Hundred Thirty-six



Vera Ginnette, Thelma Borgen, Lyn Hughes, Naomi Chase, Jean Marquis, Mary Fox, Arlene Johanson, Doris Brown, Elsie Rapier, Gertrude Oien, Beatrice Johnson, Irene Larson, Mary Nielson.

TENNIS

Was tennis a popular and a very much enjoyed sport at school this year? What a question! But it may be answered easily if one will think of all the girls turning out at seven in the morning. This year tennis has really embarked on a major sport basis. Instruction for the squad at regular practice times on Tuesdays and Thursdays added interest to the season. Class competition in singles, doubles and mixed doubles made Field Day a real finale for tennis.



Esther Forsgren, Florence McKenzie, Lorna Weber, Evelyn Heidenstrom, Billie Howe, Dorothy McCool, Zylpha Thurston, Frances Mullen, Lenore White, Adelpa Peterson.

NATURAL DANCING

A new activity which is offered on the campus is that of Natural Dancing, in which those interested interpret music through the art of dancing. A dance recital is one of their aims. This school is very fortunate in having Miss Peters to coach dancing.

RIDING AND HANDBALL

Riding and Handball were two activities, which were enjoyed by a large number of girls. Riding proved very popular to the enthusiastic group of girls who signed up with Miss Keller early in the spring quarter. Riding, besides being an enjoyed recreation, is also a healthful activity. Handball artists met with Miss Keller on Waldo Field and many thrilling afternoons were spent in playing this much enjoyed sport.

*O*ut of the frying-pan
Into the fire of our laughter
Come the scraps of conversation
From our pleasure table.

FEATURES

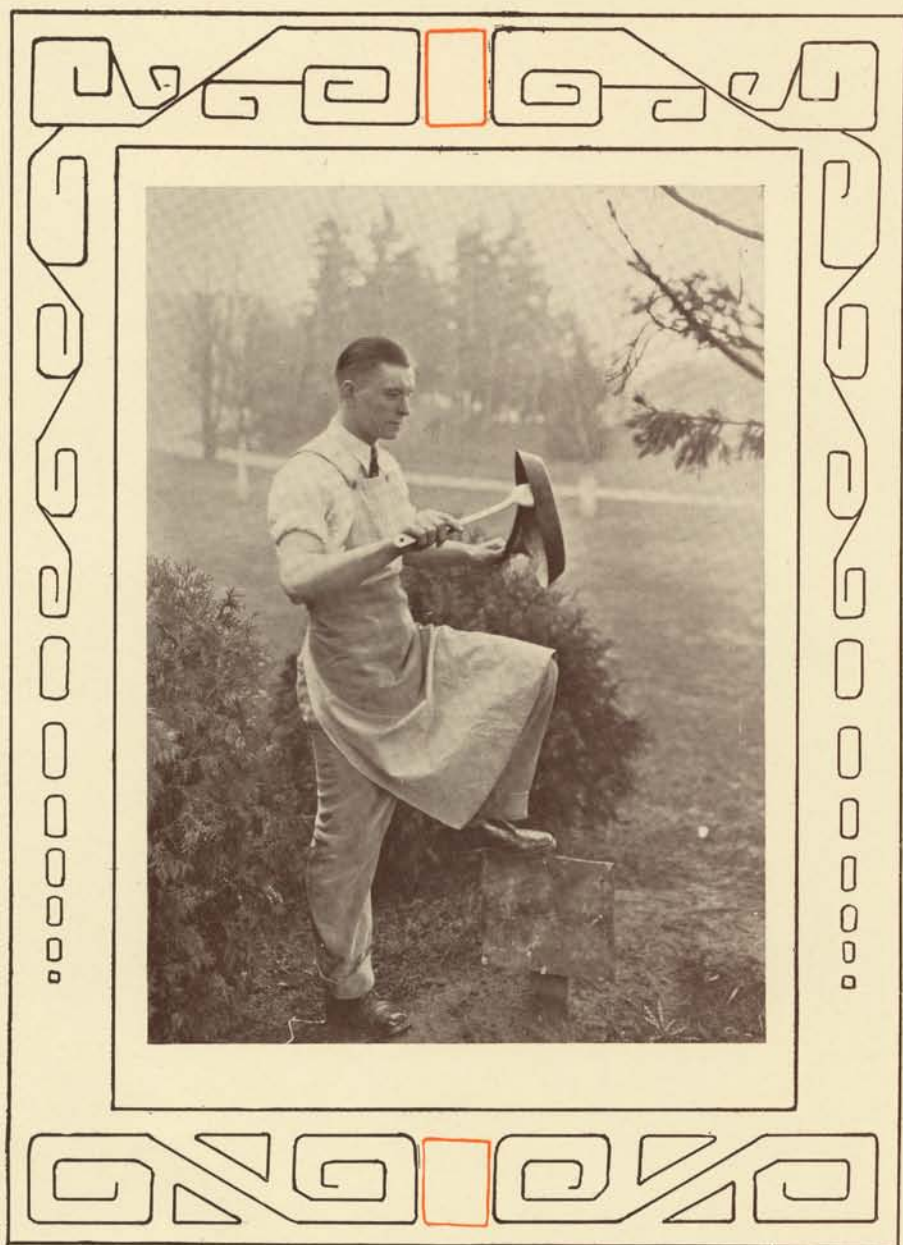

TYPES

Witness ye the original baby-talk lady.
Witness ye the blackened opticals and hair lines.
Perceive ye the effects of "Blondex", "Golden Glint",
"Hennafoam".
Note ye the sharp, elongated appendages to ye footwear.
Hear ye the, "Pwease, big daddy, ah'd love to see the moon."
"One Born Every Minute."



Pipe ye the ever-present collegiate female.
View ye the growing out bob and accompanying bobbypins.
Witness ye the original feminine waist-line tightly girdled.
Observe ye the flapjack shaped article resting lightly upon
the cerebrum.
Hear ye the "My dear, what a marvelous moon!"
"Four Out Of Every Five."

Note ye the independent athletic woman.
View ye the ears and the forehead healthily exposed.
Perceive ye her flat but firm understanding.
Witness ye the masculine neckline.
Hear ye the, "What a keen moon for an all-night trip!"
"No Other Like It."





A "Weekly Mess" reporter setting out to interview the prominent tries to stop notables. Warren Boynton and "Beck" Bechtel tell the women a few things.

"Pop" Gwin and Andy talk it over, while the lower right hand corner shows the strong support our coaches are getting.



*When a fellow is lonesome he hunts up a girl
 (lower right.)
 When a fellow falls, he goes walking
 When he's broke he joins the sweeper's gang
 And when he falls out, he hangs out at "Harry's."*



A tug of war proves a delightful diversion after the morning struggle with the ash heap.



*Hot dogs on the steps of Edens Hall
And the unshaven history prof receiving his
morning camp coffee
May be laid to those forms of dementia
Campus Day and overnight hikes.*



*"Far above the bay's blue waters."
Playing the mountain goat act.*

*Kulshan Cabin—a tradition, a never-to-be-forgotten spot
The nicest place in the world after a 10 mile foot jaunt to its door.*



Needed reforms:
Messenger
Collegiate spirit
Board of Control
Student Body
Faculty
"Harry's."

"Just before the Battle Mother."
Extra copies from Stan Thompson
and Bob Fisher, on request.

College education fits one for a
position but ruins one for a job.

Room-mates are people who wonder
how you manage to fool the
profs.

BAUGHMAN'S SPECIALS!
"Barney and Randy"—(With
nuts, 5c extra).

She may have been a school teacher,
but she has no class now.

Here lies a young lady from Normal.
Her man ditched before the
informal.

In the good old days, an exposed
ankle signified boldness—now
signifies oldness.

On mules we find
Two legs behind
And two we find before.
We stand behind
Before we find
What the two behind
Be for!

There, there, lil' pedigog, don't
cry; someone'll hire you, by 'n' by.

"A lite, a lite", shouted Columbus,
inserting his new Ever-ready battery
and twisting his Christmas tie.

Knock the "cater" off your week-
ly and what a "Mess" you have.

"A sport for every girl—Every
girl out for a sport."
Eligible sports:
Dean Edmundson
Tryg Blix
Randy Oberlatz.

Once a Philo—always a Philo.

Priceless Pearls from "The Poor
Nut."
"Don't push—pull!"
"Privately, it sounds so kinda
public."
"They never said grace after I
came."
"You're breaking my heart, you
damn oilcan!"
"He called me orchidaceous!"

The way to a Normal girl's heart's
thru her Him Book.

Just cause you're a ham, don't
think you're swift.

Normal girl's popular "Blues"
number—"I ain't Nobody's Darlin'."

Graduates Gurgle—
"Yoefully, yoefully, yoefully, I
look me for a job."

Sehome's majestic heights—
Normalities' evening delights.

Famous last words of ye assembly
vocalist: "'Tis bitter cold, 'tis bitter
cold, the color sergeant said."

Quality, not quantity. Apply Wil-
lie Reeves.

"Table manners, table manners,
Be polite, be polite,
Dorm females will guide you,
Dorm females will guide you,
They're all rite,
They're all rite."

A demagogue of the people—Tal-
mage Grey.

Goity, Moity and Bitly,
Coitly is some boids,
They lives on voimicelli
Bugs and poiple worms.



You've heard of boat-trips? Two enthusiastic supporters, lower left hand corner.

"Normal Students not normal"—when they don bells or sailor suits for the soph drag, flip hash at the Dorm—or Randy and Jimmy—center struggle—any time.



*Famous Last Pictures
"Sparky" and "Doc"
Bringing up the
younger generation.*



*A Normal girl will hike for miles and
even climb a tree to "get her man."
The poor boy in the lower right was
overtaken by two, while one of those "it"
girls, above, has an oversupply.*



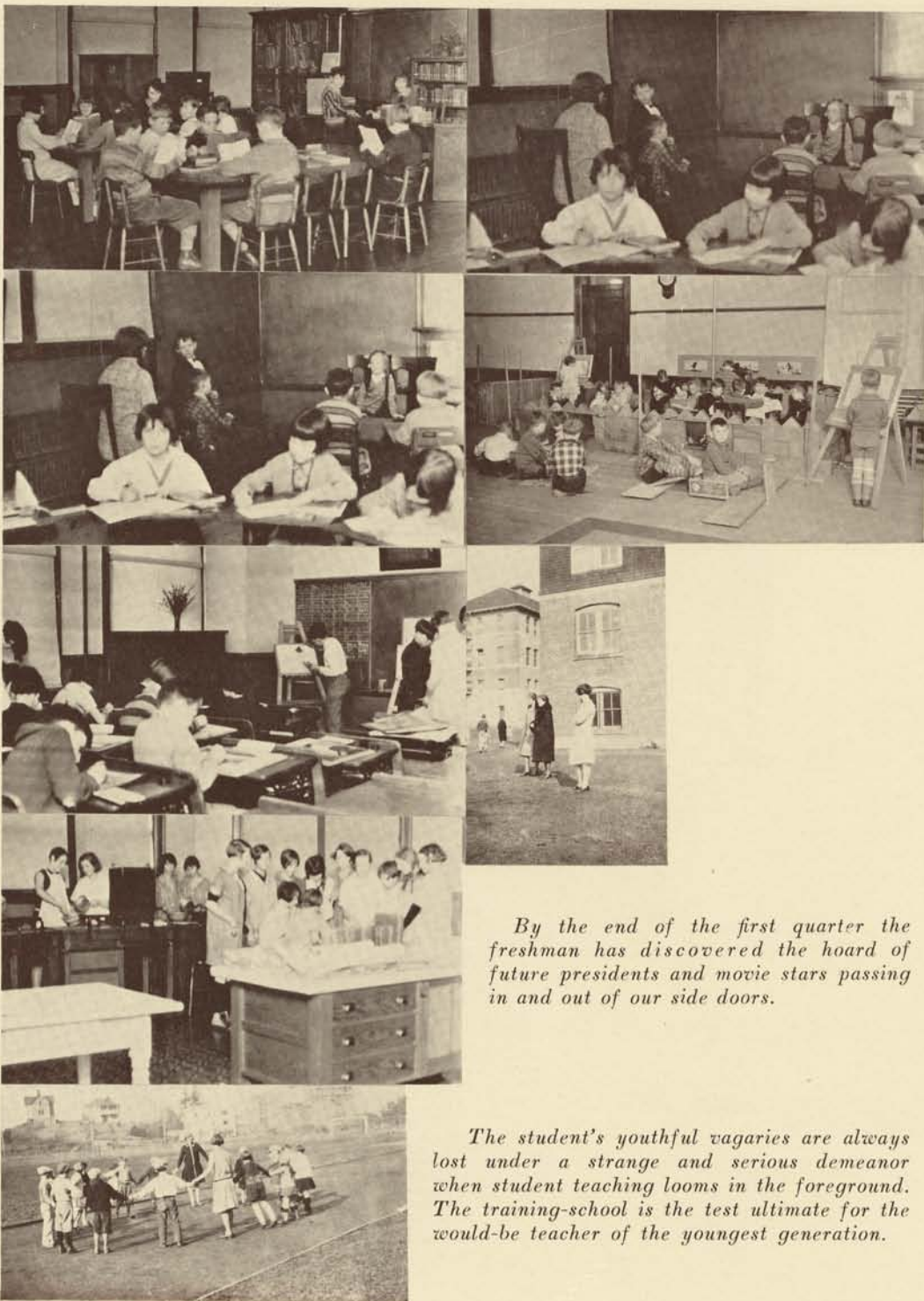

By the end of the first quarter the freshman has discovered the hoard of future presidents and movie stars passing in and out of our side doors.

The student's youthful vagaries are always lost under a strange and serious demeanor when student teaching looms in the foreground. The training-school is the test ultimate for the would-be teacher of the youngest generation.



*Dangerous days!
The training school
and snow!*



*The youngster with the glasses and serious
expression wants to grow up and be editor
of the Messenger—while even the office force
cram the window for a glimpse of the vaude-
villian activities of "Willie" and "Beck."*



Inscription on an atheist's tombstone: "All dressed up and nowhere to go."

Her—"Do you like conceited men best, or the other kind?"

She—"What other kind?"

"Goody, goody!" remarked the upturned tack at the approach of the Normal student. "I'll be in a teacher's shoes yet."

Things that Never Catch Up—

The back wheels
Yesterday
Parents
Neglected notebooks.

Wonder if the "suit that changed bathing to swimming," has any effect on the P. E. 23 classes?

"What is that pasteboard you have?" asked the Normal girl.

"That's a pawn ticket," I said.

"Why didn't you get two so we could both go?"

I fainted.

Visitor—"What are those two statues of runners on the athletic field?"

"Those aren't statues. You see Hollinbaugh and Duncan running the mile."

I eat my peas with honey,
I've done it all my life,
It makes the peas taste funny,
But they always stay on my knife!

"Say, Bill," remarks my friend to me one brite glorious morning, displaying a most unhappy countenance, "I had a dream last nite. Well, you know what dreams mean, and you know what dreamin' about NAMES means! So, according to the lady in assembly, I'm making all preparations for a trip to the insane house."

And these are the poor fellow's very words. He said to me like this: "Say, it sure was RICH. I was riding along peacefully in my KIBBE KAR, when who should I bump into but that dere teacher who flunked me last quarter. Of course I wasn't out to HUNT trouble, but thinking of that flunk sure made me mad and I wanted to KELLER rite then and there. She sure wasn't what you'd call a SUNDQUIST beauty, Bill, so can you blame me? I began to think of the MANY effective ways to FOWLER. Ah, thot I, I will CARVER! But just as I was about to TREAT her thusly, fourteen policemen grabbed me, one of them remarking to another, "I'll FISHER out of the way of this demon." Then said he to me, "EWELL come with me!" So what was a poor man to do, Bill? Say, it was awful. There I was in the COLE jail with nothing to eat but RICE, and none of my friends would put up BOND for me. Ain't dreams terrible, Bill?" said he to me.

And I was inclined to agree.

BELLINGHAM

Hopes the departing students will carry away happy memories of the days at Bellingham Normal; that they have profited by the splendid educational facilities of this institution; that the training here received has laid the foundation for useful and happy lives, and wishes them

Good Luck and Goodby



UNION PRINTING CO.

Printers of High Class Publications

JUKES, INC.

Photographers



"PHOTOGRAPHS
LIVE FOREVER"



THE BETTER YEARBOOKS OF THE NORTHWEST

*show the fine artistry and craftsmanship of the
Western Engraving & Colortype Company.
Schools that demand the best, year after year
know that "Western Service" insures a
Better Annual. Secure the help of experts for
your next book by writing us at once.*

WESTERN ENGRAVING & COLORTYPE CO.

2030 Fifth Avenue, Seattle, Washington.

AUTOGRAPHS

AUTOGRAPHS

AUTOGRAPHS

AUTOGRAPHS

