

— 32 —



KLIIPSUN



L. A. Kibbe



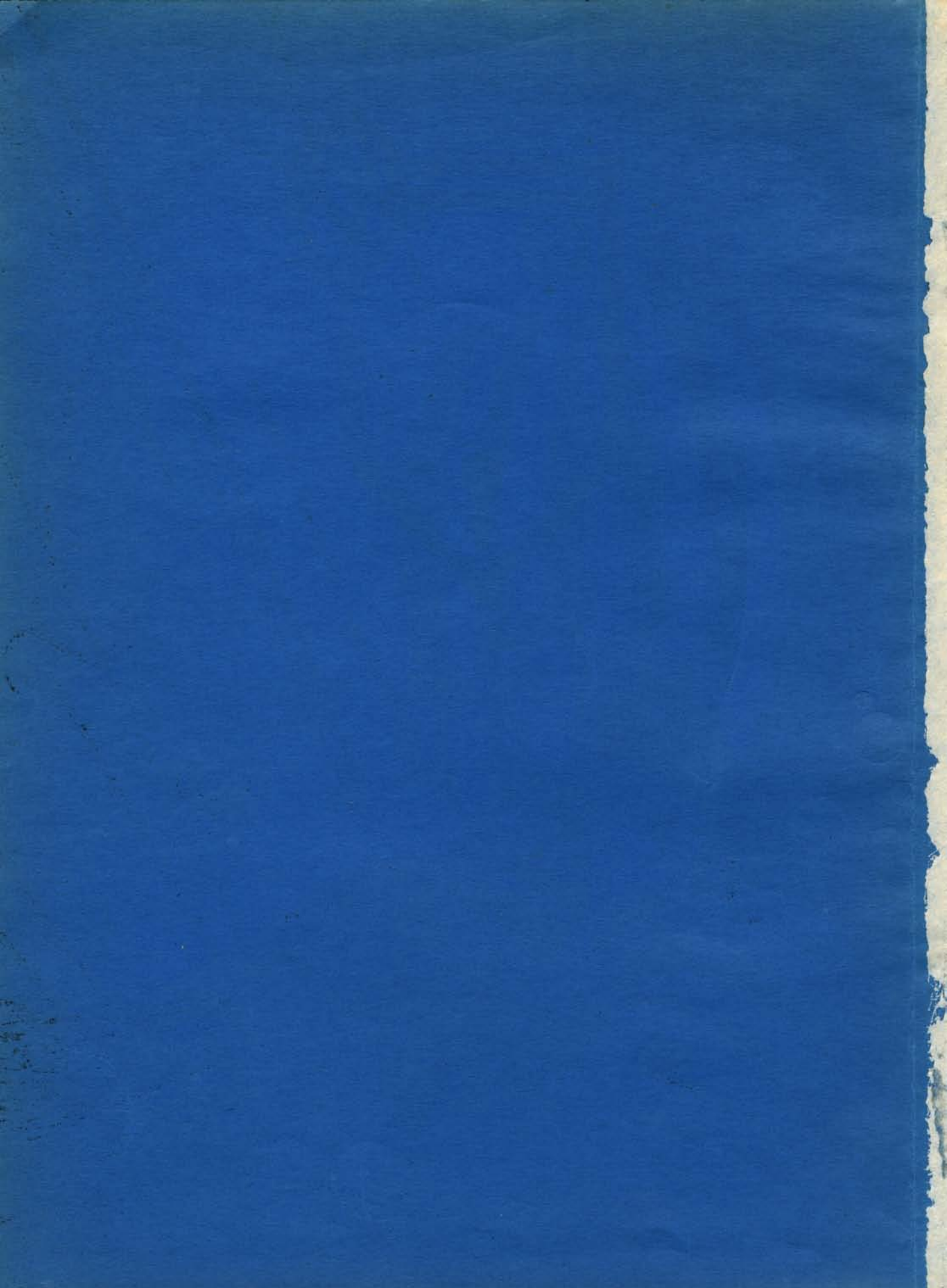

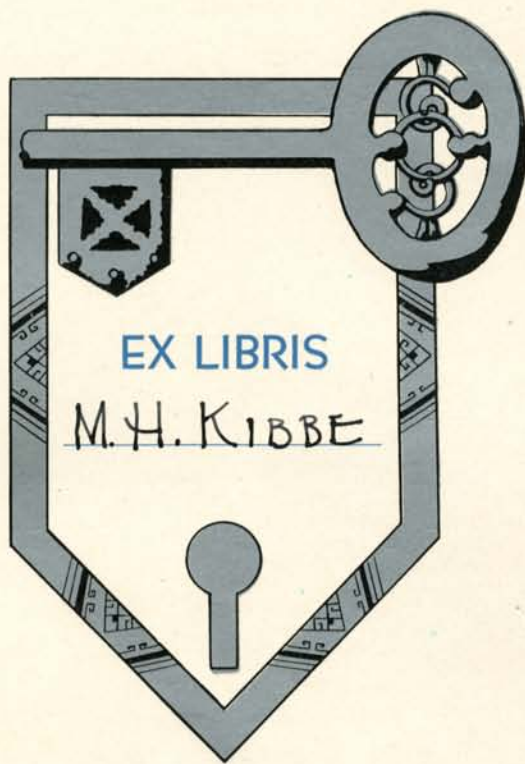

EX LIBRIS

M. H. KIBBE



SUZANNE WATERS . . . Editor
DAVID MORSE . Business Manager
EILENE MORRISON . . . Art Editor

COPYRIGHT
MAY, NINETEEN-THIRTY-ONE

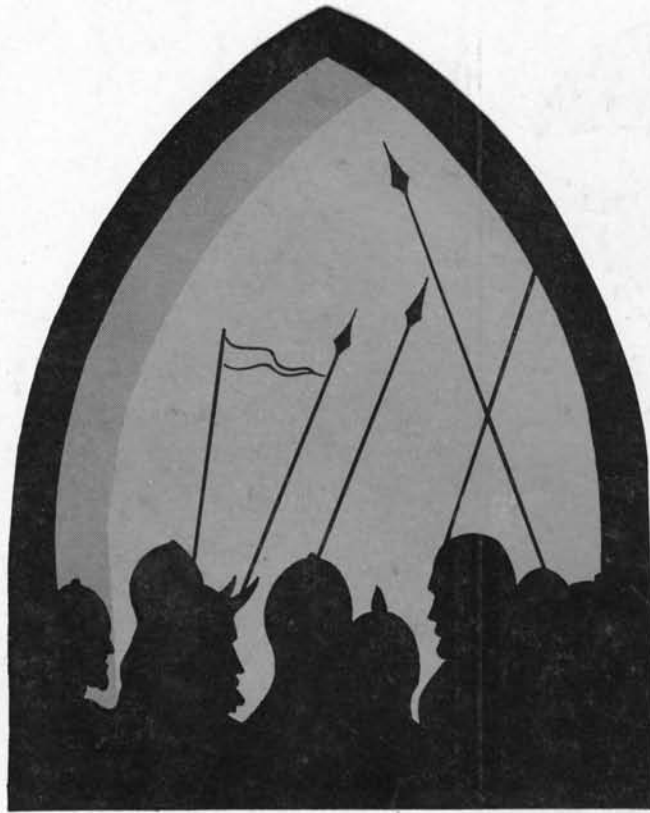

KLIPSUN

PUBLISHED BY

ASSOCIATED STUDENT BODY

Washington State Normal School

BELLINGHAM, WASHINGTON

May, 1931



Foreword

An ancient Viking army — emblazoned in glory — burnished steel gleaming — eager for war and conquest — refusing defeat — We modern Vikings — so like the Vikings of old are also in search of adventure — ours in the world of knowledge — theirs in war and conquest — With our standards of Blue and White — flashing truth and purity in the sunlight — we have embarked in search of great adventure — on the sea of knowledge — our ever beckoning goal — to cross that sea —

Dedication

To Lord Siegfried — glorious Northland hero of ancient day — noblest of knights — possessor of a spirit of great adventure — great strength and daring — great courage and skill — A doer of mighty deeds — loyal to his fellowmen — a character ennobled by many hardships and privations — pure in spirit and heart.

We dedicate this Viking edition to Siegfried — the originator of that first Viking spirit — who has passed that spirit to us to be upheld — and surpassed —



*"There was a dwelling of kings ere the world was
waxen old;*

*Dukes were the door-wards there, and the roofs
were thatched with gold;*

*Earls were the wrights that wrought it, and silver
nailed its doors;*

*Earls' wives were the weaving women, queen's
daughters strewed its floors,*

*And the masters of its song-craft were the might-
iest men that cast*

*The sails of the storm of battle adown in the
bickering blast.*

*There dwelt men merry-hearted, and in hope ex-
ceeding great*

*Met the good days and the evil as they went
the way of fates."*

From—SIGURD THE VOLSUNG.



Contents

ADMINISTRATION
CLASSES
ACTIVITIES
ORGANIZATIONS
TRAINING SCHOOL
ATHLETICS
SCHOOL LIFE

Our Normal

*As though they love her too, the emerald hills stand by
In rugged, ceaseless vigil day by day,
While at her feet in humble adoration, lie
The sunset tinted waters of the bay.*

*Tradition lies within her walls, where eager Youth
Has fingered pages, studied, learned to share
Another's woes; and, striving thus for all Life's truth
Has left a bit of priceless beauty there.*

*Our shaded campus walks, our well-loved velvet knoll—
So many other hearts have loved them too,
And though their names no longer answer to the roll
We feel the peace that all those others knew.*

*And we—on moonlight nights when forms in silhouette,
Pace silvered walks; we know, though smiles turn tears,
An echoed laugh, a touch, a smile we can't forget,
Will linger in our hearts throughout the years.*

DOLLY CUSTER ANDERSON.

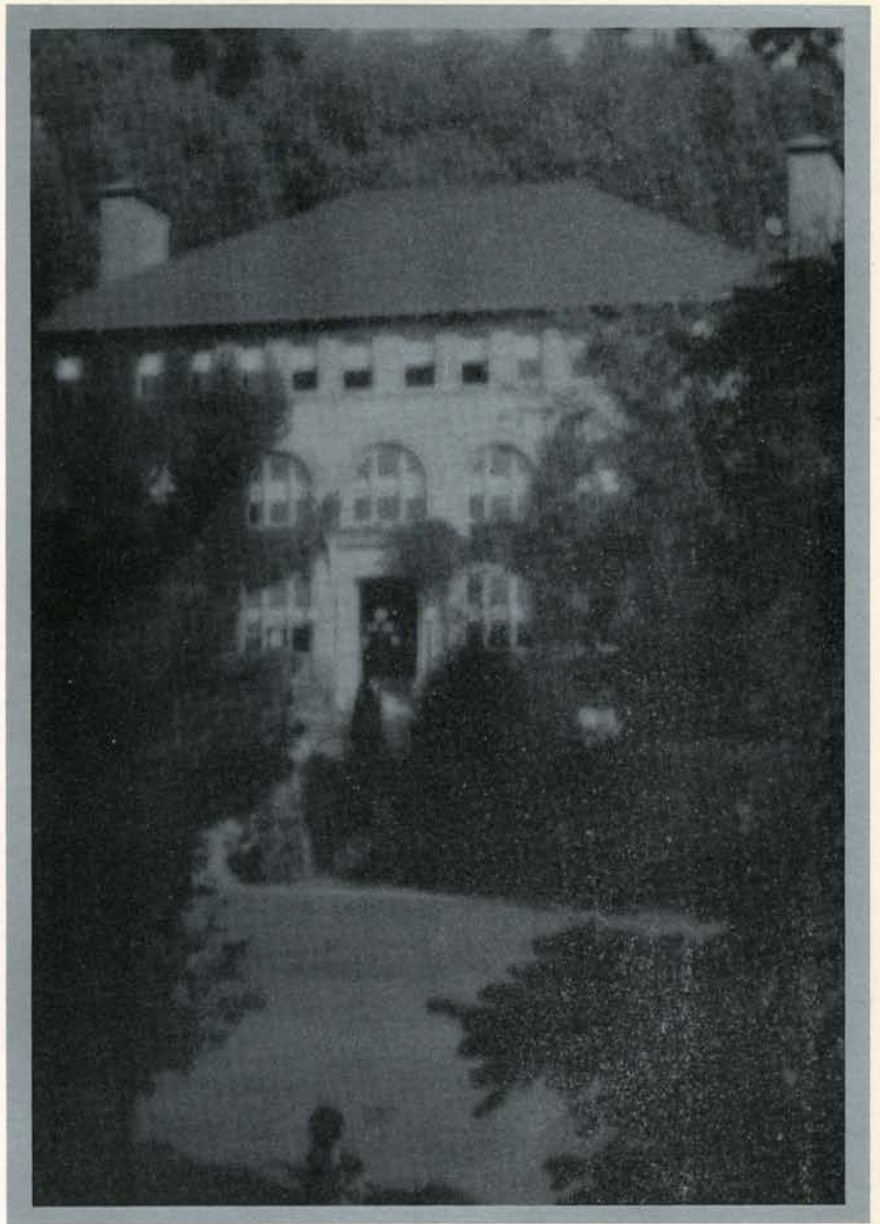

*A place to learn that would befit a queen
Ivy-covered, in a frame of green.*



*Friendly lights that bid Youth bring a book
To spend a study hour in quiet nook.*



*They climb to knowledge, each step a rung
To fame acclaimed or service unsung.*

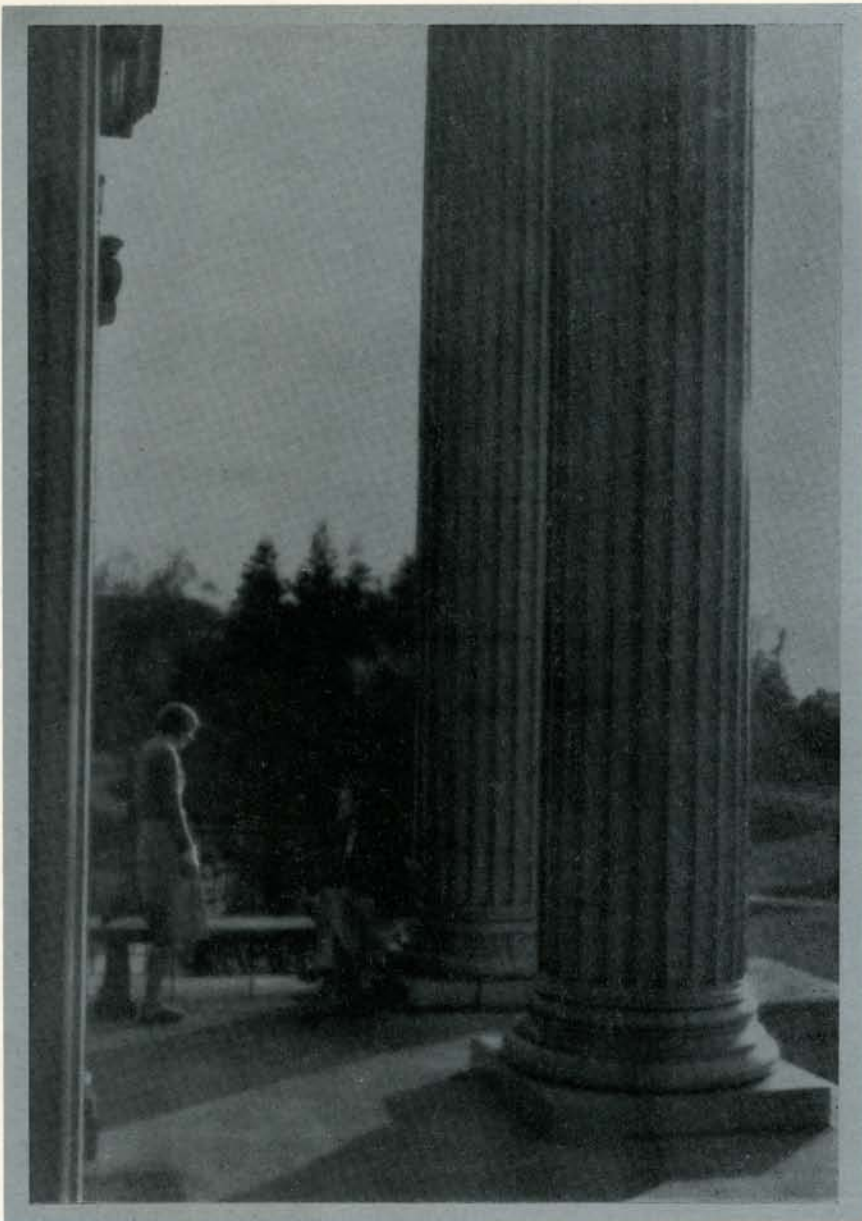

*In the shadow of pillars, massive and tall,
Lies the cheery comfort of Edens Hall.*

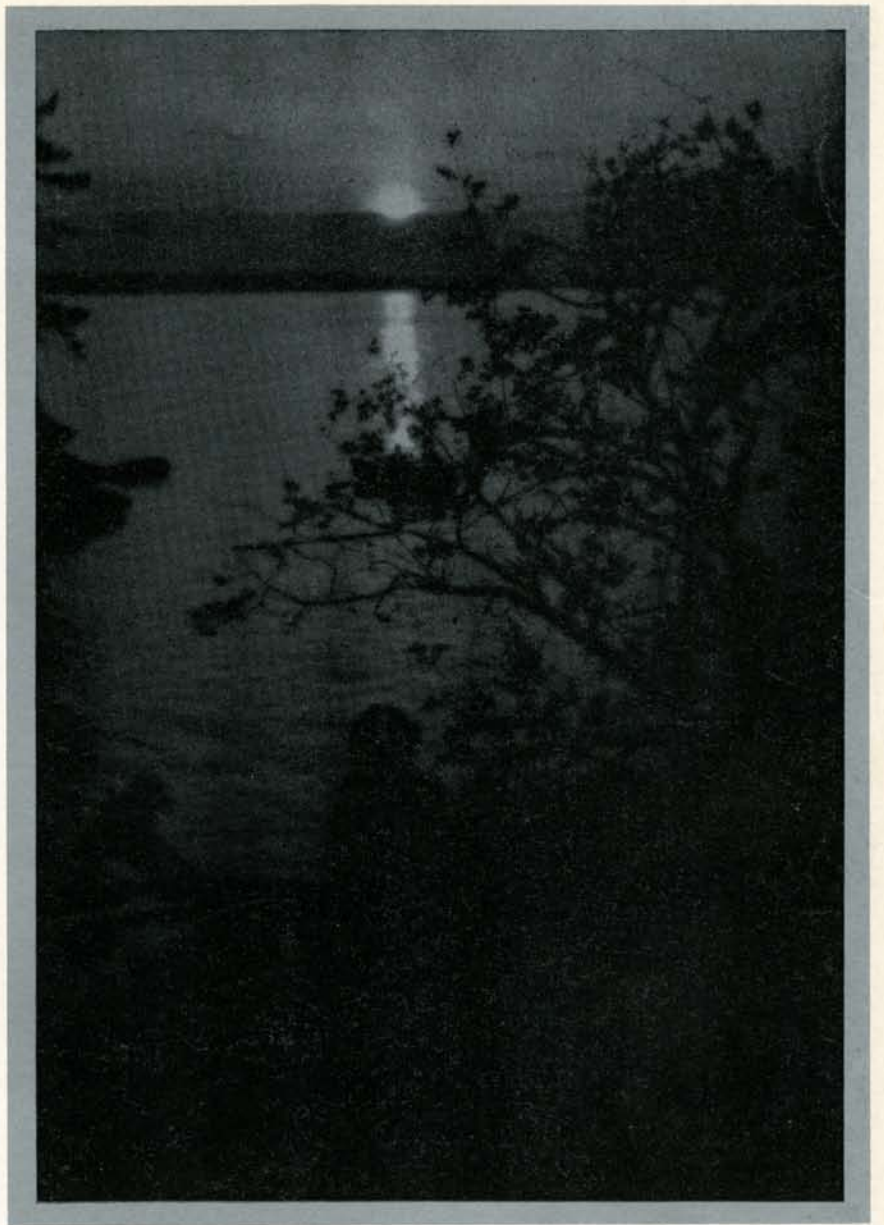

*Sunset—and a wistful lass
Regrets that school days soon must pass.*



Administration

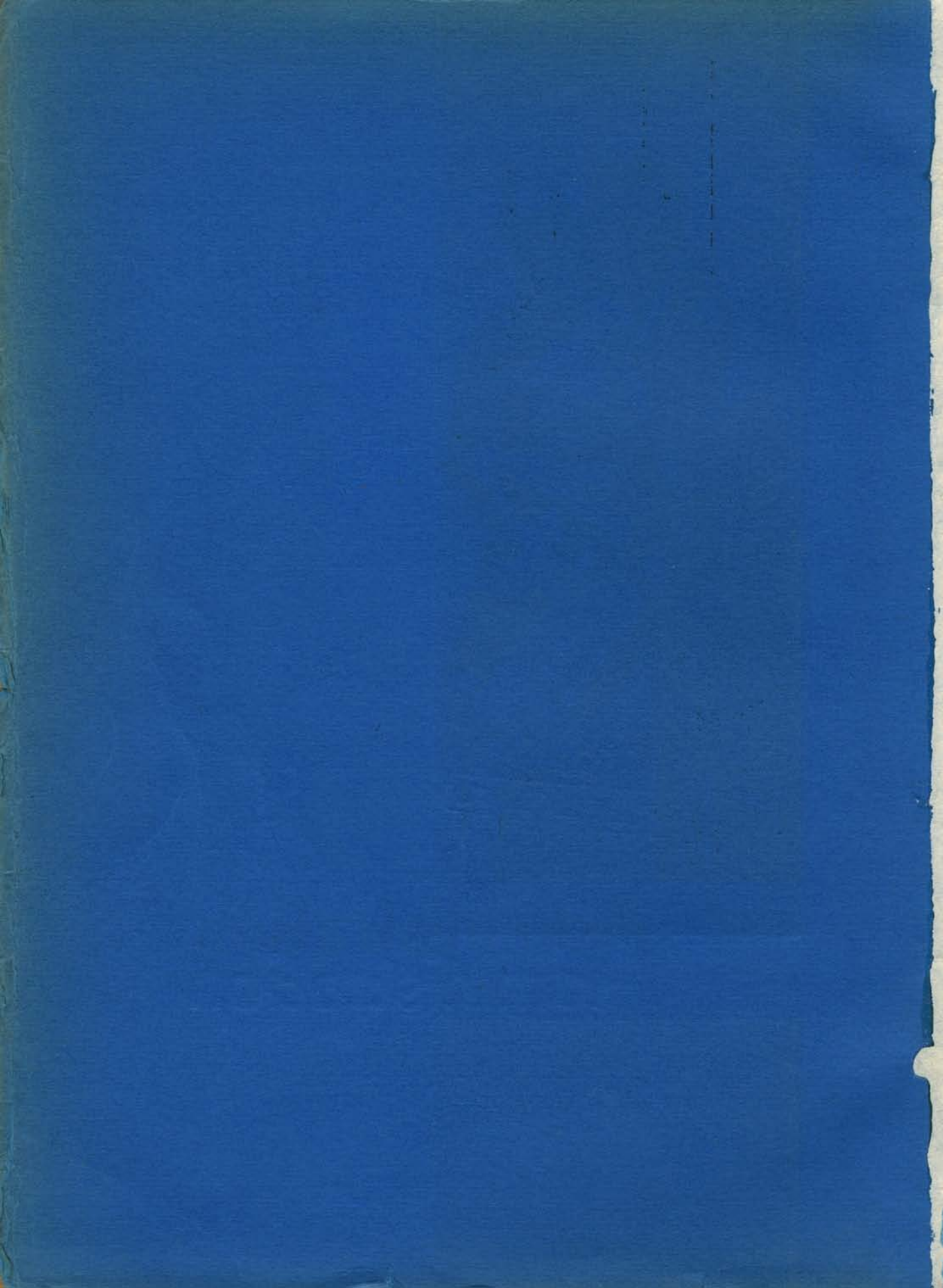



President C. H. Fisher

President's Message

This is the thirty-second year of the history of our school. Starting in a small way in 1899, the school has gradually expanded in buildings, equipment, students, faculty, and the quality of its work, until today it occupies a position of distinction among similar schools, not only on the Pacific coast but throughout the country. A capable, devoted, and friendly body of students and faculty sharing life together on a high plane of idealism are the embodiment of the purpose of the school. The many students who have gone out from the school to serve society, chiefly through teaching in the public schools, are the finest expression of the achievements of the school.

May this book, packed with beautiful memories of school life shared together, be an inspiration to all students, who join the long caravan of those who have gone before; to achieve, in the name of the idealism and the purpose of the school that they represent.

C. H. FISHER



Dean Marquis

Dean Bever

Dean Jones

Deans

To the three Deans must go much of the credit for the pleasant associations which Bellingham Normal students have during their school life. Upon them depend many of the adjustments which students must make with their school environment.

The three administrative officers are James Bever, dean of the school; Adele M. Jones, dean of women; and W. J. Marquis, dean of men.

Difficulties arising from the arrangement of courses or the satisfactory completion of one of the curricula are adjusted in the office of the Dean of the school. To Dean Bever students may go with problems arising from their courses.

Particularly helpful to the women students is the friendly counsel of Adele Jones, dean of women. In her the students have a friend of mature judgment and experience, who is ever willing to advise them on personal or school matters. Regulation of social functions also is taken care of by Miss Jones.

W. J. Marquis handles the duties of adviser to the men of the school with unusual tact and skill. A deep insight into student psychology and an intimate acquaintance with the problems of school life make his counsel of extraordinary value to students. Through him, the problems of the men of the school are settled with unusual success.



Swanson
Holland

Banner
Buchanan

Fitcha
O'Malley

Brigham
Tremain

Hughes
Bouck

Office Force

CHARLOTTE BRIGHAM
Sec. Research Department

EVELYN HUGHES
Assistant Accountant

INEZ SWANSON
Recorder

S. J. BUCHANAN
Accountant

JULIA BOUCK
Sec. Dean of School

ORLEANA FITCHA
Office Secretary

VALDA HOLLAND
Sec. Director of Training School

MILDRED TREMAIN
Sec. Dean of Women

MRS. EDITH R. BANNER
Assistant Accountant

KATHLEEN O'MALLEY
Assistant Nurse

Library Staff

The library, which was completed June, 1928, is a building not soon forgotten, because of its artistic design and atmosphere.

The head librarian, Miss Mable Zoe Wilson, has, through her efficient staff, made the library a source of unlimited value to the students.

The Staff members are: Miss Beatrice Doty, children's librarian; Miss Pearl Reese, reserve librarian; Miss La Verne Farlowe, charging desk; Esther Stallman, reference librarian; and Miss Lillian George, cataloguer.

The main reading room, closed stacks, card catalogue, and charging desk are on the second floor.

The children's library, current periodicals, and reserve book room are on the first floor.



Stallman

Doty

Farlowe

George

Reese

Wilson



ARNTZEN, EDWARD J.

Social Science
B. A., University of Washington
M. A., Columbia University



ASKEW, MABEL B.

Training Teacher, Seventh Grade
B. A., Oberlin College
M. A., Columbia University



BEISWENGER, ANNA J.

Teacher of Technique
Ph. B., University of Chicago
M. A., Teachers College, Columbia University



BEVER, JAMES

Dean, Social Science
B. Ped., B. A., M. A., Drake University
University of Chicago
University of Washington



BOND, E. A.

Mathematics
B. A., Pacific University
University of Washington
University of Chicago
Columbia University



BREAKEY, HAZEL

Art
School of Arts and Crafts, Berkeley, Calif.
Bellingham State Normal School



CARRELL, JAMES

Speech
B. A., Nebraska Wesleyan
M. A., Northwestern University



CARVER, S. E.

Physical Education
B. A., Stanford University
University of California
Bellingham State Normal School



CHURCH, ETHEL GRADY

Secretary to President
Drexel Institute, Philadelphia
Columbia University



COUNTRYMAN, LINDA

Home Economics
B. S., Milwaukee Downer College
M. A., Teachers College, Columbia University



CRAWFORD, BERTHA

Training Teacher, Eighth Grade
B. S., Teachers College, Columbia University
University of Washington
Bellingham State Normal School



CUMMINS, NORA B.

Social Science
B. A., Minnesota State University
M. A., Columbia University
Northern Normal and Industrial School,
Aberdeen, South Dakota



DAWSON, MARJORIE L.

Primary Supervisor in City Schools
B. S., M. A., Teachers College
State Normal School, Newark, N. J.

DOTY, BEATRICE I.

Librarian of Children's Literature
University of California
School of Library Science, Western Reserve
University

DRUSE, MARIE C.

Art
Boston, School of Drawing
Museum of Fine Arts, Boston
Eric Pape School of Art, Boston
Harvard University
State Teachers College, Winona, Minnesota

DUNNING, LILLIAN M.

Training Teacher, Sixth Grade
B. A., M. A., Missouri University

ERICKSON, EMMA S.

Teacher of Technique
B. S., M. A., University of Minnesota
State Teachers College, Moorhead, Minnesota

GRAGG, GEORGIE P.

Penmanship
Bellingham State Normal School
A. N., Palmer School of Penmanship

HOPPE, V. H.

Speech
B. A., Dension University
M. A., Northwestern University
Curry School of Expression
University of Chicago

HOPPER, ELIZABETH M.

Appointment Secretary
B. A., Smith College
M. A., University of California

HORTON, MARGERY

Physical Education
B. S., M. S., Oregon University

HULL, ILAH

Training Teacher, Third Grade
B. S., School of Supervision, University of
Iowa
University of Colorado
University of California

HUNT, THOMAS F.

Social Science
B. A., University of Minnesota
M. A., Clark University
University of Chicago
University of California

JEWELL, MILDRED R.

Physical Education
B. A., University of Washington
Graduate Work, University of Washington





JOHNSON, FLORENCE E.

Hygiene
B. S., University of Washington
M. A., Mills College

JONES, ADELE M.

Dean of Women
B. S., M. A., Teachers College, Columbia
University



KANGLEY, LUCY

English
B. A., M. A., University of Washington

KEELER, DELIA L.

Education
B. S., Salina Normal University
B. A., Washington State College
M. A., Teachers College, Columbia University
University of Washington
University of Minnesota
University of California



KIBBE, L. A.

Education
B. S., McMinnville College
B. A., M. A., University of Washington
Bellingham State Normal School

KINSMAN, PRISCILLA M.

Training Teacher, Pre-primary
Ph. B., University of Chicago



KROUS, GRACE MOORE

Public School Music
B. A., Washington State College
M. A., Teachers College
University of Washington
Lewiston State Normal

LONGLEY, GERTRUDE

Home Economics
B. S., M. A., Columbia University



LOVEGREN, MAY G.

Typewriting
Vashon College
Washington State College

MARQUIS, W. J.

Education, Dean of Men
B. A., M. A., University of Washington
State Teachers College, St. Cloud, Minnesota



MASTERS, HARRY V.

Research and Education
B. A., Western Union College
M. A., Ph. D., University of Iowa

MEAD, MAY

School Nurse
R. N. Northwestern Sanitarium, Port Town-
send, Washington
University of Washington



MERCHANT, JESSIE

Training Teacher, Seventh Grade
B. A., University of Washington



MERRIMAN, PEARL

Training Teacher, Fourth Grade
B. A., M. A., State Teachers College, Greeley,
Colorado



MILLER, IRVING E.

Education
B. A., University of Rochester
M. A., Ph. D., University of Chicago



MOFFATT, MILDRED

Training Teacher, Second Grade
University of Chicago
University of California
Columbia University



OSBORNE, ELEANOR

Training Teacher, Fifth Grade
B. S., Teachers College, Columbia University



PHILIPPI, H. C.

Science
B. S., M. A., University of Missouri
University of Washington
University of Chicago



PLATT, RUTH E.

Science
B. S., M. S., University of Washington

PLYMPTON, HAZEL J.

Art
Ph. B., University of Chicago
Reed College, Portland, Oregon
Summer School with Arthur W. Dow

PRAGST, AUGUSTA

Teacher of Technique
B. A., A. M., State Teachers College, Greeley,
Colorado
Teachers College, Columbia University

RAYMOND, HARRISON

Voice
Seven Years' Study in New York

RICH, MARY E.

Director of Training School
M. S., M. A., Teachers College, Columbia
University

RICHARDSON, CHARLOTTE B.

Industrial Arts
B. S., Columbia University
Westfield State Normal School
Bellingham State Normal School





RINDAL, JOHN

Industrial Arts
Practical Experience in Carpentering



ROSENE, HILDA F.

Science
B. S., M. S., University of Washington
University of Texas
Bellingham State Normal School



ROTH, GERALDINE

Music
B. M., Northwestern University



RUCKMICK, HERBERT C.

Industrial Arts
B. S., Teachers College, Columbia University
Pratt Institute, Brooklyn, New York
University of Illinois



RULE, PAUL H.

Industrial Arts
B. A., College of Puget Sound
Bellingham State Normal School



SHUMWAY, RUTH

Science
B. S., University of Washington
M. S., Columbia University



SMITH, HAROLD B.

Public School Music
B. A., Music B., Missouri Valley College
Northwestern University
Student of Karl Busch, Conductor of Kansas
City Symphony Orchestra



SPERRY, M. BELLE

English
Ph. B., University of Michigan
M. S., Wesleyan University

SPIESEKE, WINIFRIED

Social Science
B. A., M. A., University of Washington

STRANGE, EDITH R.

Piano
Graduate of Whitworth Conservatory,
Tacoma, Washington
Oberlin College
Cornish School, Chautauqua, New York

STRICKLAND, RUTH G.

Training Teacher, First Grade
B. S., Teachers College, Columbia University

STROUD, CLARA H.

Supervisor of Teaching in Rural School
B. A., Yankton College, S. D.
Ph. B., University of Chicago
University of California



TRENT, WILMA E.

Intermediate Supervisor in City Schools
B. A., University of Iowa
University of Chicago
Teachers College, Cedar Falls, Iowa

ULLIN, ANNA

French and English
B. A., University of Washington
Certificate, Sorbonne, Paris
M. A., Teachers College, Columbia University

UPSHALL, C. C.

Research and Education
B. A., University of British Columbia
Ph. D., Columbia University

WENDLING, ELSIE

Supervisor in City Schools
B. S., M. A., Teachers College, Columbia
University
Teachers College, DeKalb, Illinois

WEYTHMAN, RUTH

Physical Education
B. S., University of Washington
M. A., Columbia University

WILLIAMS, JOHN ROY

Violin
University of California
University of Michigan
American Conservatory of Music, Chicago

WILLIAMS, PELAGIUS

Social Science
B. A., Teachers College, Emporia, Kansas
M. A., University of Chicago
Columbia University

WILSON, MABEL ZOE

Librarian
Ohio University
New York State Library School

WILSON, ROY D.

Printing
Practical Experience in Printing





The Classes

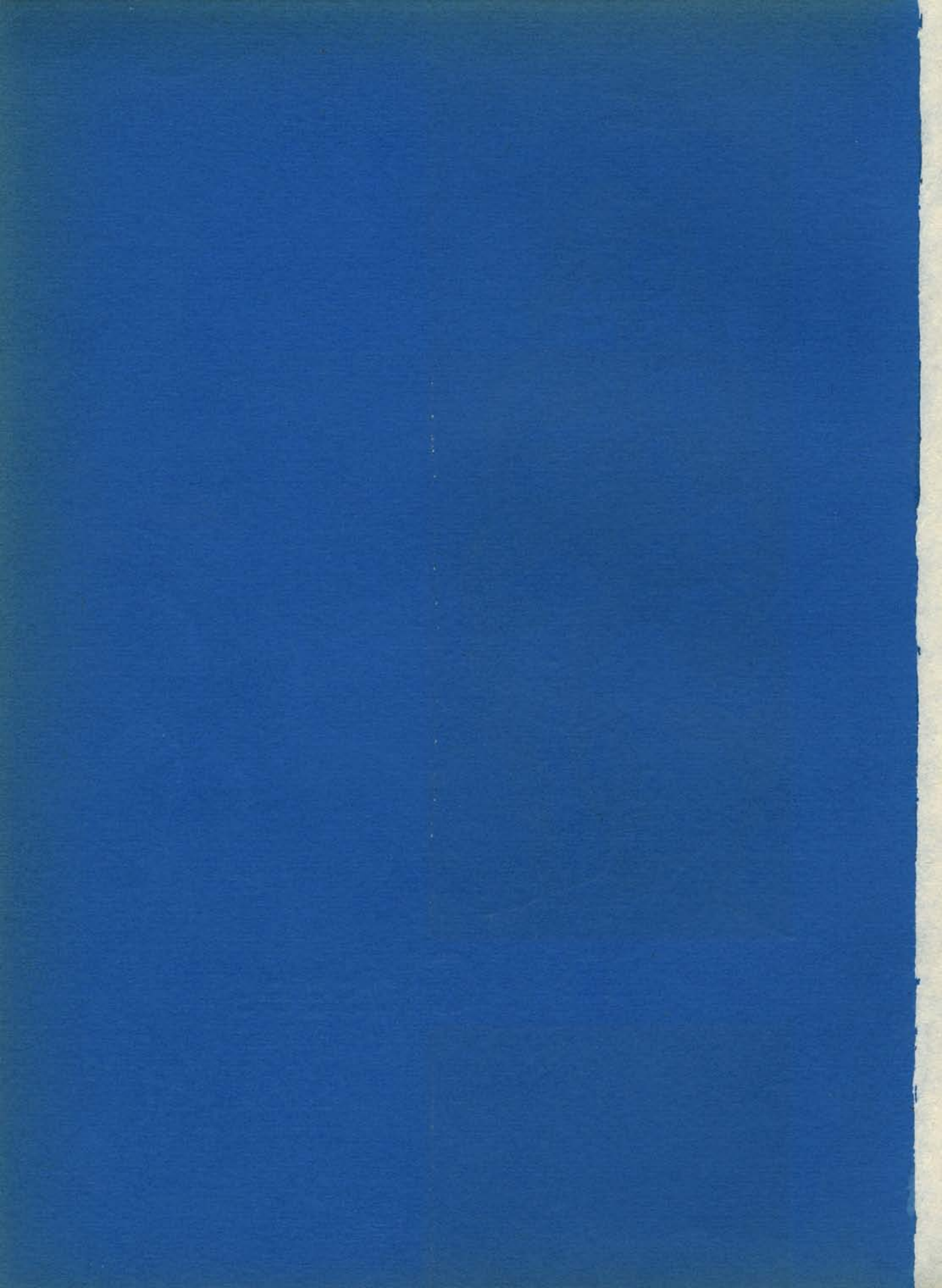



Eagan

Smith

Friese

Bond

Junior-Senior College

MELVERN EAGAN	<i>President</i>
GLADYS SMITH	<i>Vice-President</i>
KATHERINE FRIESE	<i>Secretary-Treasurer</i>
MR. E. A. BOND	<i>Faculty Adviser</i>

With the election of officers in the fall the Junior-Senior College organized as a class for the second year.

This group consists of students who have attended school longer than the two year requirement. Its organization is a means of bringing together these upper-division students in the same way as the Freshmen and Sophomores of the school are organized.

Although this class is still somewhat small, in comparison with the others in the school, it has an opportunity of becoming very active and much larger with the new membership which will be added by the longer attendance requirements.



AMES, BASIL
Olympia



ANDERSON, DOLLY
Bellingham



BAILEY, JEANNETTE
Spokane



BAILEY, VIRGINIA
Ferndale



BAXTER, JOE
Concrete



BLAKE, EVA
Grapeview



BODIKER, MARION
Bellingham



BRIGHT, NORMAN
Chehalis



BROWN, ALBERT
Bellingham



EAGAN, MELVERN
Tacoma



FERGISON, JANET
Seattle



FISHER, LOIS
Mabton



FRIESE, KATHERINE
Bellingham

GNAGEY, BERNICE
Bellingham

GRANT, LAURA
Wenatchee

GRAVROCK, ARTHUR
Everett

GREAVES, JOHN
Bellingham

GROSS, ANTHONY
Bellingham

HAWLEY, ELIZABETH
Bellingham

HEATON, ROBERT
Aberdeen

HOLZER, MARIE
Blaine

HUFF, LUCILLE
Tacoma

IVERSON, INGWALD
Olalla

JOHNSON, ZELIA
Wapato





KAYLER, BERTHA
Long Beach

KIRK, ARTHUR
Bellingham



LEEN, GORDON
Bellingham

LEDGERWOOD, ALTA
Missoula, Mont.



MARGOLIS, SADIE
Seattle

MARTIN, DOROTHY
Bellingham



MEEKS, HAZEL
Spokane

MOLLAN, JOE
Bellingham



MOONEY, DAISY
Bellingham

RAJALA, JOHN
Castle Rock



SHULL, MRS. LORETTA
Bellingham

SMITH, GLADYS
Seattle



SMITH, KIRVIN
Seattle

STUDEBAKER, ROBERT
Aberdeen



SULLIVAN, HELEN
Bellingham

URMEY, PEARL
Cascade Locks, Ore.



VAUGHN, KENNETH
Ferndale

WILDER, HOWARD
Blaine



YARNELL, GUY
Vancouver





Dowell

Berkebile

Hunt

Wieger

Williams

Sophomore Class

CHARLES DOWELL	<i>President</i>
LOVIA WIEGER	<i>Vice-President</i>
ANN BERKEBILE	<i>Secretary</i>
BERTHA HUNT	<i>Treasurer</i>
BETTY SCHMITT	<i>I. C. C. Representative</i>
MR. PELAGIUS WILLIAMS	<i>Adviser</i>

The Sophomore class will long be remembered for its presentation of the twenty-five year Scholarship Cup which was first awarded this year to the Freshman having the highest degree of scholastic standing.

During the school year the class gave two popular parties which featured the "Gypsy Idea" and the "Valentine Dance" with Alan Ross and Earl Hutchins as the chairmen. Bob Walters took charge of the Sophomore division of the Freshmen-Sophomore picnic held during the spring quarter at Lake Samish.

During Mr. Williams' leave of absence for the winter quarter, Dr. H. V. Masters acted as class adviser.

ABBOTT, RUTH
Mount Vernon

ALLINSON, RETA
Bellingham



ALVANICK, ROSE
Hartford

ANDERSON, ANGIE E.
Seattle



ANDERSON, BERNICE
East Stanwood

ANDERSON, ELVINA
Roundup, Mont.



ANDERSON, MARGARET
Acme

ANSON, PAUL
Ferndale



ARCHIBALD, ERNESTINE
Eburne, B. C.

ARNOLD, EUNICE
Everett



ASEMAN, DOROTHY
Portland, Ore.

AXELSON, CLARENCE
Bellingham





AXELSON, GENEVIEVE
Mount Vernon

BALDREY, CLAYTON
Bellingham



BARTON, MARGARET
Bellingham

BASCOM, MARGARET
Monroe



BELFIELD, ALPHA
Sequim

BELLMAN, BETTY
Bellingham



BENITEZ, PABLO
Philippine Islands

BERG, JENNIE
Bellingham



BERGLUND, SELMA
Port Angeles

BERKEBILE, ANN
Great Falls, Mont.



BESSEY, HELEN
Okanogan

BILLINGSLEY, FREDDIE
Pateros



BIRD, RUTH
Anacortes

BLANDAU, ESTHER
Puyallup



BLATT, IDA
Bremerton

BRAYMER, MRS. T.
Seattle



BREITENSTEIN, ALVA
Bothell

BRESNAN, PHYLLIS
Bremerton



BREWER, SHIRLEY
Hoquiam

BROWNLOW, DONALD
Parker



BURKE, LORENA
Grayland

BUSHBY, GUY
Bellingham



BUTLER, JAMES
Buckley

BYRNE, ALICE
Port Townsend





CAMOZZI, FLORENCE
Seattle

CAMPBELL, LEROY
Everson



CARBONEAU, BOB
Everett

CARRIGAN, ROSE
Seattle



CARROLL, ALICE
Port Townsend

CHARLESWORTH, BETTY
Chehalis



CHINELLA, MARY
Seattle

CHRISTENSEN, D.
La Center



COLE, DOROTHY
Bellingham

COLLIER, EDWARD
Bellingham



COPE, HELEN
Toppenish

CORNETT, RICHARD
Bellingham



COWAN, ANNA
Seattle

COWGILL, ALICE
Bellingham



CRAVER, ELEANOR
Bellingham

CURRY, EDEATH
Pasco



DAHLE, MARIE
Bellingham

DALTHORP, RUTH
Yakima



DANIELS, JOYCE
Belt, Montana

DAVIES, ESTHER
Everett



DAVIS, FAY
Seattle

DECKER, KARL
Tacoma



DEIGHTON, EFFIE
Duluth, Minn.

DE LEAU, CLAIRE
Chehalis





DEVER, ALMA
Aberdeen

DEWEY, FRANCES
Okanogan



DICKSON, IRENE
Sedro-Woolley

DOBERS, JEAN
Anacortes



DONAWAY, ALICE-JEAN
Bellingham

DOWELL, CHARLES
Blanchard



DOWNEY, MARY
Kent

DUCKEN, ORVAL
Oak Harbor



DUYFF, EDDIE
Friday Harbor

EGGE, MARGUERITE
Hoquiam



ELLIOTT, EVELYN
Seattle

ELLIS, THAD
Seattle



ERICKSON, ALICE E.
Fall City

ERICKSON, ALICE M.
Bellingham



EYRE, JANE
Port Angeles

FALKNER, JACK
Ferndale



FALLEN, VALBORG
Auburn

FAZON, JEAN
Bellingham



FEGLEY, FRANCIS
Bellingham

FERGUSON, JEANNE
Snohomish



FITZHUGH, CHRISSIE
Alpha

FITZWATER, HELEN
Bellingham



FOREST, EVELYN
Bellingham

FOX, CLARA
Tacoma





FRESK, JUNE
Raymond

GARMAN, LOIS
Tacoma



GASSER, M. LOUISE
Worley, Iowa

GEORGE, PAULA MRS.
Bellingham



GEORGE, WILLIS
Monroe

GERI, CATHERINE
Bellingham



GERMAN, MARION
Bellingham

GEROLD, CHARLES
Bellingham



GLINESKY, CHARLOTTE
Bellingham

GODFREY, IRENE
Everett



GORTON, HELEN
Kalispell, Mont.

GRAHAM, GRACE
Bellingham



GRAHAM, MARIAN
Port Angeles

GRAUBERGER, MARY
Seattle



GRIFFIN, ROY
Anacortes

GRINTON, ELSIE
Custer



GUSTAFSON, DOROTHY
Everett

HAGON, PEARL
Bellingham



HALLGRIMSON, SIGRUM
Seattle

HARDEN, ROSEMARY
Seattle



HARRISON, ANNABEL
Chehalis

HARVEY, ELSIE
Elma



HATTON, ELEANORE
Deming

HAWKINS, WILDA
Ferndale





HENCH, RUTH
Seattle

HESSELTINE, LOIS
Vesta



HILBURGER, THELMA
Auburn

HINZE, DOROTHY
Denver, Colo.



HOLLAND, VELMA
Bellingham

HOLLIS, MARJORIE
Seattle



HOLTZHEIMER, M.
Blaine

HOOVER, JEAN
Everett



HOVAN, BETH
Custer

HOWELL, VIRGINIA
Sedro-Woolley



HOYT, ALMA
Chehalis

HUBBARD, MILDRED
Dayton



HULL, HELEN
Mount Vernon

HUNT, BERTHA
Puyallup



HURLBURT, AILEEN
Bellingham

HUTCHINS, EARL
Astoria



IKERD, BONITA
Olympia

JACOB, MARGARET
Vancouver



JAMES, DORA
Grangeville, Idaho

JEFFREY, HAZEL
Burlington



JENNE, ISABEL
Lake Stevens

JENSEN, KATHRYN
Auburn



JEWETT, ALICE
Langley

JOHNSON, DOROTHY
Zillah





JOHNSON, ELSIE
La Center

KANGAS, SUOMA V.
Toledo



KANGLEY, JOHN
Zenith

KEE, MELBA
Chehalis



KELLY, ANTON
Seattle

KELLY, EMMA
Seattle



KENDRICK, WILLIAM
Olympia

KIEFFER, CLAIRE
Lacey



KLAUS, WINNIFRED
Granite Falls

KLOCK, MARGARET
Grandview



KNUPPENBURG, D.
Bellingham

KOSKI, EDYTHE
Vancouver



KOSKI, LILY
Dunbar, Minn.

KOUDAL, MARGARET
La Conner



KREIDER, JACOB
Seattle

LAMB, NELLIE
Montesano



LANDAHL, MRS. SYLVIA
Bellingham

LANGDON, IRENE
Puyallup



LANGWORTHY, E.
Bellingham

LARSEN, LILLIAN
East Stanwood



LAUBE, KATHERINE
Bellingham

LAWSON, MARGARET
Bellingham



LEACH, DOROTHY
Bellingham

LEARNED, ISABEL
Hadlock





LECHNER, GLADYS
Washougal

LEHMAN, HAZEL
Olympia



LIPSCOMB, ANN
Chehalis

LLOYD, ALICE
Tacoma



LOOP, VIDA
Blaine

LOVOS, ALICE
Poulsbo



MANSON, HELME
Deep River

MARGOLIS, DOROTHY
Seattle



MAURER, EUNICE
Bellingham

MAY, VIRGINIA
South Bend



MCCLEERY, HUGH
Rochester

MCCLEERY, JAMES
Rochester



McCULLOCK, ALTA
Elma

MCDONALD, IRENE
New Richmond



MCDONALD, MARY
Bellingham

MCDOWELL, G.
Black Diamond



McFADDEN, AUDREY
Seattle

McGEE, MAYME
Anacortes



McMEEN, GEORGE
Bellingham

McQUADE, MARGARET
Renton



McTAGGERT, HELEN
Edison

METZGAR, MARGARET
Juneau, Alaska



MOHRING, LUCILLE
Seattle

MONTFORT, LESLIE
Blaine





MONTGOMERY, E.
Bellingham

MOORE, BONNIBEL
Ilwaco



MOORE, HELENA
Wildhorse, Idaho

MURPHY, ANN
Freewater, Ore.



MYHRE, MURIEL
Bellingham

NEDERLEE, FLORENCE
Mount Vernon



NELSON, FLORENCE
Bellingham

NEYLON, HELEN
Tenino



NIGHTINGALE, MARIAN
Tacoma

NOCULA, EFFIE
Aberdeen



NOLLIE, VERA
Puyallup

NORDQUIST, ESTHER
Bellingham



NORDSTROM, HANNA
La Grande

NYBERG, RUSSELL
Seattle



OBERLEITNER, LOUISE
Bellingham

ODELL, MILTON
Bellingham



OHRNER, FRANCES
Seattle

O'NEILL, PEGGY
O'Neill, Montana



PARK, ELEANOR
Latourelle Falls, Ore.

PARKER, NELLIE
Baring



PARLETTE, THELMA
Concrete

PARRIOTT, MARVEL
Portland, Ore.



PAYNE, INEZ
Mount Vernon

PEASE, GERTRUDE
Vesta





PEDERSEN, ELIZABETH
Seattle

PERKINS, BERTHA
Seattle



PERRYMAN, HELEN
Mount Vernon

PETERSEN, VERA
Raymond



PETERSON, SADIE
Raymond

POLACHEK, JANE
Richmond



QUICK, QUENTIN
Bellingham

RASMUSSEN, LLOYD
Bellingham



REED, RUBY
Kent

REED, VIRGINIA
Bellingham



REES, DOROTHY
Seattle

REID, ROGER
Bellingham



RICH, CHARLES
Barnet, B. C.

RICHARDS, LOIS
Seattle



RIFFE, AGNES
Nesika

ROBB, OPAL
Jasper, Ore.



ROBERTS, PHYLLIS
Seattle

RODGERS, HELEN
Seattle



ROHWEDER, CAROLINE
Burlington

ROLEY, ALICE
Washougal



ROOT, DOROTHY
Manette

ROOT, LOUISE
Richmond Beach



RORK, JAMES
Bellingham

ROSS, ALAN
Bellingham





ROTHENBUHLER, M.
Acme

RUDD, VIOLET
Bellingham



RUDE, EMMA
Everett

SCHAEFFER, JACK
Bellingham



SCHENCK, LAUREL
Tacoma

SCHMIDT, WILHELMINA
Junction City, Ore.



SCHMITT, BETTY
Waitsburg

SEARS, EVELYN
Kent



SELLE, VELMA
Goldendale

SHAFFER, LOUIS
Camas



SHULL, CORESSA
Oakville

SHUMWAY, IONE
Lynden



SILER, DORIS
Randle

SINNES, EDNA
Bellingham



SMITH, EDNA
Beach

SMITH, ELLA
Burlington



SMITH, JOHN
Seattle

SMITH, KERMIT
Blaine



SMITH, LOUISE
Seattle

SMITH, VINA
Portland, Ore.



SOLLIE, AGNES
Bellingham

SPONHEIM, MARGARET
Stanwood



SQUIER, MARIE
Bellingham

STEARNS, RICHARD
Bellingham





STEPHENS, MARIAN
Bellingham

STICKLE, SARA
Outlook



STINSON, JOHN
Riffe

STRACHILA, EVELYN
Clipper



STROHM, BERNICE
Seattle

SWANSON, EVELYN
Seattle



SWICK, GERALDYN
Ridgefield

SZAMBELAN, FELICIA
Chehalis



TEW, LUCILLE
Stanwood

TEW, ROBERT
Stanwood



THOMAS, ELIZABETH
Clipper

THOMPSON, ALBERT
Mount Vernon



THOMPSON, LOIS
Everson

THOMPSON, MARION
Grandview



THYGESON, PEARL
Ridgefield

TOSI, MARY
Seattle



TOWNER, MAXINE
Auburn

TOWNSEND, NORMAN
Bellingham



TURNER, MRS. BERTHA
Bellingham

TURNER, ROBERT
Bellingham



VAN HEE, EMMA
Port Orchard

VINE, VERNON
Bellingham



WAHAM, VERA
Bellevue

WAHL, CHLORIS
Bellingham





WALLACE, MRS. C.
Bellingham

WALLACE, JAMES
Cosmopolis



WALTERS, ROBERT
Astoria, Ore.

WARD, GERTRUDE
Bellingham



WARD, VIRGINIA
Winslow, Arizona

WATERS, SUZANNE
Bellingham



WAYLAND, MARGARET
Bellingham

WIEGER, LOVIA
Seattle



WESTHOFF, ALEXINE
Mt. Angel, Ore.

WHITENACK, HOPE
Selah



WHITTLE, CORA
Bellingham

WIBERG, SIGRID
Seattle



WIESE, CORNELL
Anacortes

WIGHT, BESSIE
Winlock



WILLIAMS, HELEN
Eatonville

WILMARTH, FRANCES
Hoquiam



WILSON, BONNER
Everett

WILSON, IRENE
Forks



WINDLE, BERYLE
Bellingham

WOODFIELD, HAZEL
Astoria, Ore.



ZADDACK, CLARA
Bellingham



Sophomores

*If I could have my choice of things
I'd like to be a girl
And graduate sometime in June
In all that dizzy whirl
When flowers and frocks and finger-waves
Are all that seem to count,
And grades are past, and no one cares
To what one will amount.*

*To me there's something thrilling—
Something vital to be had,
Although the music's mournful,
And the faculty look sad;
The trees, and lawn, and sun combine
With flick'ring bits of shade
To make a lovely thing of each
Commencement Day Parade.*

*I'd like to be a sophomore,
A girlish graduate,
Because it leaves one's world of plans
In a suspended state;
To live just for the moment
In that slowly marching stream;
Oh, to be a Part of Beauty
E're one awakens from the dream!*

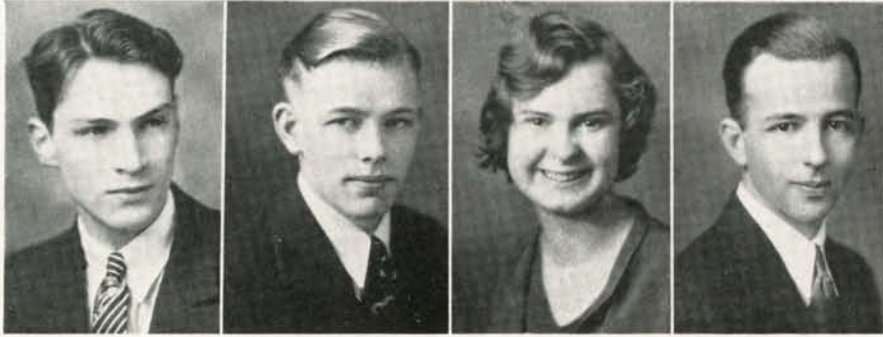

Williams

Leatha

Taylor

Carrell

Freshman Class

PAUL WILLIAMS	<i>President</i>
VERNON LEATHA	<i>Vice-President</i>
BESSIE TAYLOR	<i>Secretary-Treasurer</i>
COLIN CAMPBELL	<i>Interclub Council Representative</i>
JAMES CARRELL	<i>Adviser</i>

The opening of school last fall started the entering freshman class on a varied and interesting program of activities. During the fall quarter a dance was built around the Oriental motif, with clever decorations designed by John James. The Freshman class united with the Sophomores in a joint picnic late in the spring quarter.

With Colin Campbell, a freshman, as the newly selected student body president, members of the freshman class are anticipating an even more successful year when they fill the places left vacant by the outgoing Sophomores.



Activities



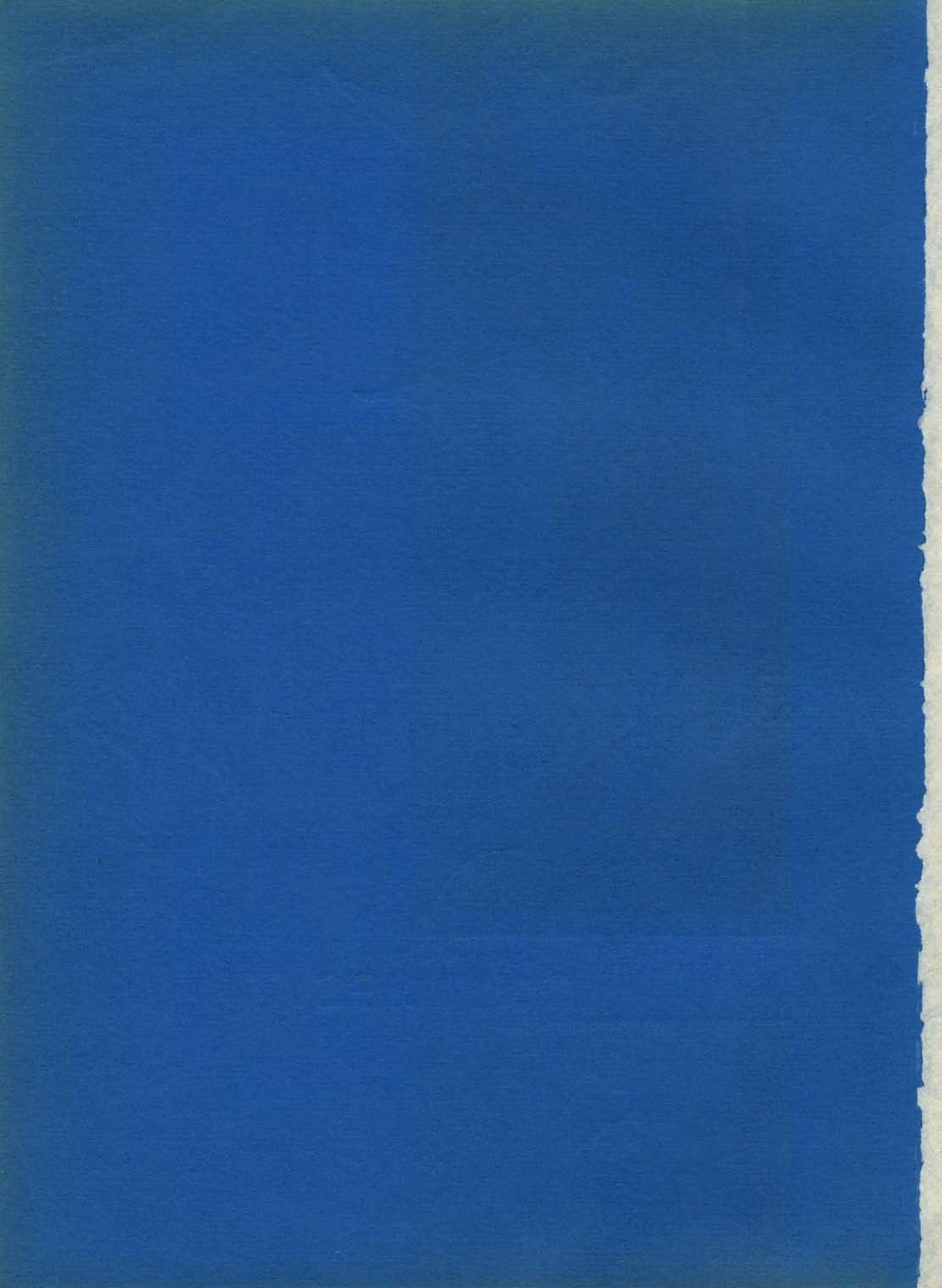



Quentin Quick



Colin Campbell

Student Body Association

FALL AND WINTER OFFICERS

QUENTIN QUICK	<i>President</i>
MARY MACDONALD	<i>Vice-President</i>
CHARLES DOWELL	<i>Secretary</i>

SPRING OFFICERS

COLIN CAMPBELL	<i>President</i>
ELSIE O'DONNELL	<i>Vice-President</i>
CHARLES DOWELL	<i>Secretary</i>

The Board of Control, which administers social and business, consists of seven members—two faculty and five students. Election of officers is held in Fall and Spring quarters.

Two outstanding achievements of this year's student organization have been the erection of a memorial to those Normal men who served in the World war, and the institution of double "Rec Hours" regularly throughout the three quarters. In these and many other ways the Board has accomplished its purpose of serving the interests of the students.



Gravrock Wilder Bond O'Donnell Morse Skotheim
 Ruckmick Rajala McDonald Dowell Masters
Fifty-nine



DAVID MORSE
Manager



SUZANNE WATERS
Editor

Klipsun Staff

SUZANNE WATERS	<i>Editor-in-chief</i>
DAVID MORSE	<i>Business Manager</i>
CATHLEEN HILL	<i>Associate Editor</i>
EDITH JENKINS	<i>Associate Editor</i>
EILENE MORRISON	<i>Art Editor</i>
JENNIE BERG	<i>Assistant Art Editor</i>
EVELYN ELLIOTT	<i>Activity Editor</i>
HELEN HARLOW	<i>Organization Editor</i>
ALICE COWGILL	<i>Fine Arts Editor</i>
AILEEN HURLBERT	<i>Administration Editor</i>
CORNELL WIESE	<i>Copy Editor</i>
HAZEL LEHMAN	<i>Woman's Sports Editor</i>
COLIN CAMPBELL	<i>Men's Sports Editor</i>
HOLLIS J. STODDARD	<i>Assistant Men's Sports Editor</i>
KATHERINE FRIESE	<i>Snapshot Editor</i>
JAMES BURKE	<i>Freshman Editor</i>
KERMIT SMITH	<i>Sophomore Editor</i>
EVA BLAKE	<i>Junior-Senior Editor</i>
KATHERINE MAE LAUBE	<i>Typist</i>
MR. JAMES CARRELL	<i>Faculty Adviser</i>
MISS HAZEL BREAKY	<i>Art Adviser</i>



Carrell		Hill		Jenkins		Breakey
Morrison	Cowgill	Elliott	Lehman	Smith	Wiese	Friese
Campbell	Berg	Huribert	Blake	Harlow	Burke	Laube

The
NORTHWEST VIKING

NOTED NATURALIST
COMING TUESDAY

DEVIL'S DISCIPLE
ON NEXT WEEK

CL. KOCK

CI

INDERELL
SPONS
TOM

OUR FRANK
PATROL IN
WASHING

BELLMAN









NOV 27, 1931

Y

ED
"LE"
ID FRIDAY

ENT OF THE
GAYTON AND
M. SHEEP

STARS

Following the Western's regular 10-
hour broadcast evening, the 11:30
a dinner affair of the audience will
commence at the same address.
All of the important events of the
week will be covered in detail.

"EVIDENCE" IS BODIFIED
CONCESSIONS FEEL

A new arrival at the Bellingham
Hotel, the Western's regular 10-
hour broadcast evening, the 11:30
a dinner affair of the audience will
commence at the same address.
All of the important events of the
week will be covered in detail.

NOTED WESTERN NATURALIST
TO SHOW FIVE BIRD FLYING

Will be 10th performance on
Thursday evening, the Drama Club
will present "The Devil's Disciple" at 8
P. M. in the Bellingham Theatre
with a cast headed by Mr. Victor H. Brown.

Walters Greaves Carrell Leen

Northwest Viking

EDITORIAL STAFF

BOB WALTERS	<i>Editor</i>
ROGER CHAPMAN	<i>Associate Editor</i>
HAZEL LEHMAN	<i>Society Editor</i>
EVELYN ALTMAN	<i>Copy Reader</i>
JACK GREAVES	<i>Business Manager</i>
JAMES CARRELL	<i>Faculty Adviser</i>

SPECIAL STAFF WRITERS

LUCILE JORDAN	STUART FRESH	ELINOR ANDERSON
DOLLY ANDERSON	BRUCE KIBBLE	HELEN SULLIVAN
GORDON LEEN	FRED HAGGARD	JACK GUDMUNDSON
JIMMIE STODDARD	GERDA JENSEN	ROBERT COX
R. E. GUNN	ALICE IDDINS	

REPORTERS

EDITH JENKINS	GORDON NICHOLS	EVELYN ELLIOTT
THELMA EVENSEN	DALE THOMPSON	JOHN GABLE

Essentially a student activity is the Northwest Viking, the official newspaper of the Bellingham State Normal—being in full charge of the students and with the entire student body taking active interest in its columns weekly.

The Northwest Viking was founded in 1900 under the name of the "Weekly Messenger." Since this early first appearance, it has been steadily improving, and especially in the last few years it has been winning a name for itself nationally.

In the recent Columbia Press Association contest for the Normal and small college papers, the Northwest Viking, which is a member of this association, won first place ranking. Out of a possible one hundred points, the Viking scored eighty-three.

The fall quarter editions were scored. The present editor, Bob Walters, was serving his initial quarter at this time and deserves much credit for his splendid work.

Gordon W. Leen was serving his fourth and final quarter as business and advertising manager on the issues that were sent east. The score in this field was comparatively high and worthy of comment.

In the section dealing with make-up and general appearance twenty-five credits were given. Out of these, the Viking was allowed eighteen. The Viking was awarded all but five points on news content. The three highest grades came from the use of good English, avoidance of sport slang, and the representation of varied activities in the columns.

The editorial column rated well, receiving fourteen out of the fifteen point limit. The fact that the editorials dealt with specific situations, were related to news columns, and were constructive, made this judgment possible.

The final scoring was on the basis of whether it gave a good impression of the school and performed the function of a school paper. In the division of the contest which Bellingham State Normal entered, there were approximately three hundred and fifty other schools.



GETTING THE VIKING READY FOR PRESS

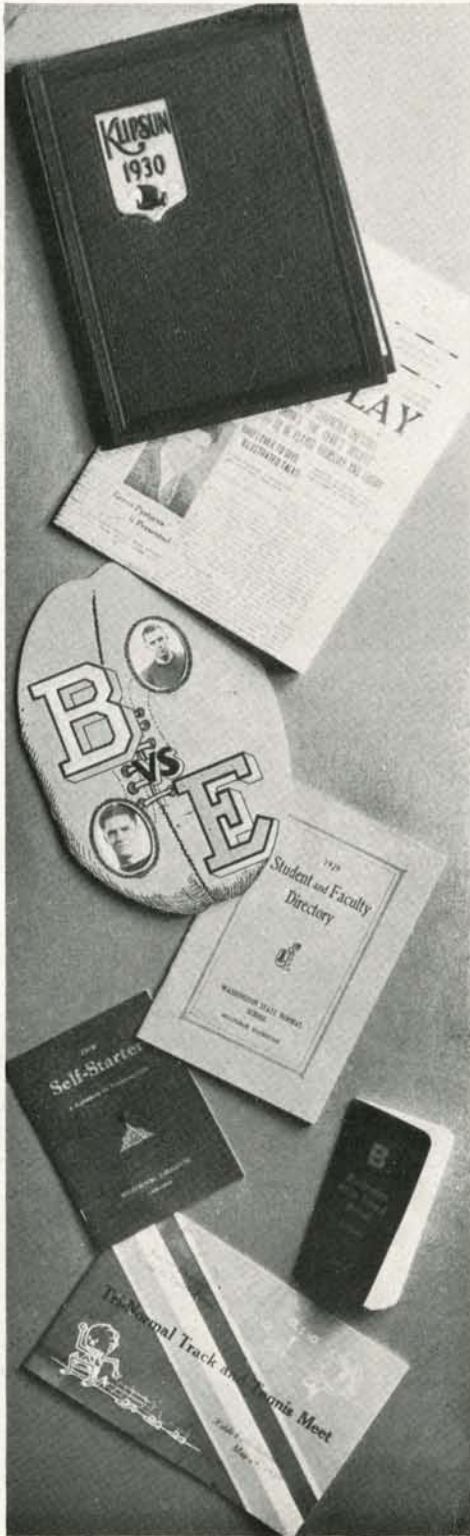

Publications

PINK PISTOL

This year for the first time, Bellingham Normal had a publication which was in the class of college humor magazines—the Pink Pistol. It contained twenty-eight pages and twenty-two separate features—humorous short stories, plays, poems, and jokes, written by Normalites. It was published with the permission of the Board of Control, by Arden Ben-thein, Vernon V. Vine, and Stanley Hoveland, and much praise is to be given to these editors for making the magazine a success. Mr. James Carrell was faculty adviser.

FOOTBALL PROGRAM

At the annual Homecoming game of October 25, very clever football programs were sold in assembly, in the main hall, and at the game, for souvenirs of the yearly tilt between Bellingham and Cheney. The booklet was shaped like a football. The four traditional colors of the two schools were used on the cover, and the pictures of the captains of the teams were worked into the cover in a novel way. Following this blend of school patriotism, the reader was taken through thirty pages of engravings of every member of the teams and their coaches, statistics, history and scores of past games, score cards and lineups.

The Board of Control sponsors this booklet, and lets the contract to students. Charles Gerold held the contract this year, and deserves much credit for the work he did.

Publications

BLUE BOOK

The Blue book is one of the publications which is part of the Normal student's necessary equipment. It is a handbook, containing information on practically every subject that would come under the head of a Normal school, from Faculty through the Students' Association, down to songs and yells. Its information is of value to everyone throughout the year. These books are prepared under student direction and at student expense, and are distributed free at the beginning of Fall quarter by the Student's Association.

SELF-STARTER

The "Self-Starter" is a booklet published by the Standards Committee of the Women's League and is distributed to the entering women each fall. It is to the women what the Blue Book is to the entire school. It tells about the League, gives suggested wardrobes and expense accounts, lists and explains the house rules for organized houses, and lists various social activities. In general, it is an excellent means for helping the new girls to become acquainted with Normal life.

DIRECTORY

The Student and Faculty Directory is both a convenience and a necessity to every Normalite. It is a complete list of both faculty and students, giving their respective addresses and telephone numbers. These directories were distributed free of charge in the bookstore at the beginning of Fall quarter.

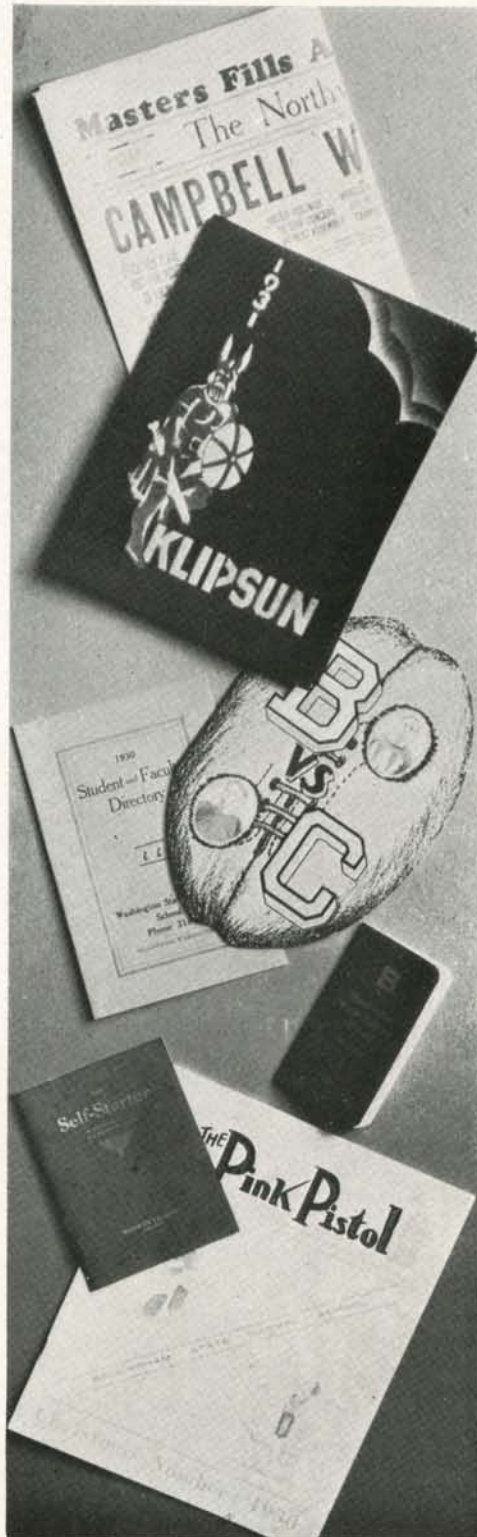



Sixty-six

Informals

OUTSIDE INFORMALS

The first Women's League Informal of the year for Outside Girls was given November 8, in the Crystal Ballroom of the Hotel Leopold. The pirate scheme of decoration was featured.

The Outside Girls' Winter Informal was in the form of a Cinderella Ball, and was given in the Crystal Ballroom of the Hotel Leopold. A special feature in decorations was a huge Cinderella clock which chimed at regular intervals.

INSIDE INFORMAL

"A glowing affair in a frigid setting" was a phrase used to describe the Inside Girls' Informal which was given in Eden's Hall Blue Room, December 6. In keeping with its name of "Frosty Frolic," the room was decorated by icy and snowy Christmas trees and evergreen boughs and Eskimo furs and dogsleds, while pineapple sherbert was served from within a great white igloo.

MEN'S CLUB INFORMAL

The only Men's Club dance of this year was given February 7, in the Crystal Ballroom. Music was supplied by Sam Rathman's "Varsity Vagabonds."

W CLUB INFORMAL

The Men's "W" Club Informal of November 21, in the Crystal Ballroom, took the place of the Men's Club Fall Informal, and was one of the most successful functions held throughout the year. Football idea predominated in programs and intermission novelties. Music was furnished by Sam Rathman.

Socials

FROSH PARTIES

The first Freshman dance was given November 15, in the large gymnasium, and was ultra-modern in every detail. "Futuristic Frolic" was the central idea, with decorations and colored lights to lend "futurism" to the occasion.

"Oriental Dance" sponsored by the Freshman class February 6, was very clever and colorful. A glistening "Buddha" in the midst of Japanese lanterns, cherry trees, weeping willows, and fragrant Chinese incense furnished the atmosphere.

SOPHOMORE PARTIES

The Sophomore class Fall party was given November 1. The party was in the form of a masquerade ball, using the gypsy idea—everyone attired in some form or suggestion of gypsy dress, and the gym was decorated with maple leaves, carrying out the idea of Autumn.

With the Valentine idea predominating, the Sophomores held their second dance party in the large gymnasium February 14. The program and artistic decorations were the work of Earl Hutchins, general chairman.

MIXERS

Various mixers have been held throughout the year on the average of once a quarter, and the whole school gathers in the Big Gym for two hours of dancing in the evening. It is held for the purpose of introducing new students to old students and faculty members.





CAST FOR "THE PIGEON"

The Pigeon

John Galsworthy's most distinguished comedy, "The Pigeon," was the summer presentation of the Drama Club. With vivid symbolism, Galsworthy brings upon the stage three derelicts: Ferrand, a young French vagabond; Timson, a besotted old cockney cab driver; Megan, a little flower girl of the city streets. What shall society do with these? The answer is suggested by Wellwyn, an artist; Sir Thomas Horton, a justice; Canon Bertley, a clergyman, and Professor Calloway, a social scientist.

The story is a complete study of diverse personalities. For the first time in several quarters, Mr. V. H. Hoppe returned to the stage himself, as Wellwyn, around whom the play centers.

Those who took part in the play are:

CHRISTOPHER WELLWYN, an artist	Victor Hoppe
ANN, his daughter	Lou Griffin
GUINEVERE MEGAN, a flower-seller	Mary MacDonald
RORY MEGAN, her husband	Joe Harris
FERRAND, an alien	Charles Gerold
TIMSON, once a cabman	Charles Dewey
EDWARD BERTLEY, a Canon	John Rajala
ALFRED CALLOWAY, a Professor	Lyle Summers
SIR THOMAS HOXTON, a Justice	Ray Bright
POLICE CONSTABLE	Frank Franz
FIRST HUMBLE-MAN	Warren Boynton
SECOND HUMBLE-MAN	Claude Haddox
A LOAFER	Alexander Kuzmoski
A CURIOUS PERSON	John Thorpe
A PASSER BY	Irene Schagel



CAST FOR "BROKEN DISHES"

Broken Dishes

"Broken Dishes," a realistic comedy of American home life, by Martin Flavin, was presented by the Normal Drama Club during the fall quarter. "The pathetic case of a hen pecked husband" such is the theme of this modern Winter's Tale. The story happens all in one bitterly, cold winter evening from six until midnight. In this very short lapse of time many entertainingly humorous incidents occur in the Bumstead home. The drama is a study of matrimonial unhappiness and mismating tuned to the pitch of delightful character comedy. The local drama club secured one of the first amateur releases of this play.

The members of the cast are as follows:

JENNY BUMSTEAD	Florence Dofsen
MYRA BUMSTEAD	Maybelle Graham
MABEL BUMSTEAD	Eilene Morrison
ELAINE BUMSTEAD	Marion Bodiker
CYRUS BUMSTEAD	John L. James
BILL CLARK	Robert Wiedman
SAM GREEN	Karl Decker
REV. DR. STUMP	Colin Campbell
A STRANGER	Albert Brown
QUINN	Conrad Bentzen



CAST FOR "THE DEVIL'S DISCIPLE"

The Devil's Disciple

The presentation of the "Devil's Disciple," a satire of the American revolution, was the first of George Bernard Shaw's plays to be given by the Normal Drama Club. Richard Dudgeon, the Devil's Disciple, revolts from the strict, puritanic ideals of his parents and as a result is considered a wicked and godless individual. In this play the author carries no political thesis, but is more interested in showing the psychology of character. The new settings, new lighting effects, costumes, together with much swift action and an involved plot made the play very interesting, while the manner in which it was produced was well up to the standards of the Drama Club's offerings. The historical characters were portrayed in a creditable manner by the following cast:

MRS. DUDGEON	Frances Benson
ESSIE DUDGEON	Katherine Mounter
CHRISTY DUDGEON	Robert Wiedman
PASTOR ANDERSON	John James
JUDITH ANDERSON	Elsie O'Donnell
LAWYER HAWKINS	Stewart Fresh
UNCLE WILLIAM DUDGEON	Orvin Ryan
UNCLE TITUS DUDGEON	James Burke
AUNT HANNAH DUDGEON	Eileen Morrison
AUNT ABIGAIL DUDGEON	Chloris Wahl
RICHARD DUDGEON	Thad Ellis
THE BRITISH SERGEANT	Karl Decker
MAJOR SWINDON	Jack Mallahan
GENERAL BURGUYNE	Marshall Bacon
FIRST BRITISH OFFICER	Al Brown
SECOND BRITISH OFFICER	Roger Chapman
CHAPLAIN BRUDENELL	Robert Roberts
BRITISH SOLDIERS—Tom Durham, Roger Reid, James Butler, Norman Bright	
TOWNSPEOPLE—Noel Flowers, Harold Shelton, Frances Wilmarth	



CAST FOR "BERKELEY SQUARE"

Berkeley Square

"Berkeley Square," John Balderston's three act fantasy, was the last of the Drama Club presentations of the season. It is based on the theory of the relativity of time. The hero, Peter Standish, achieves a freedom which allows him to go in his own body back to the eighteenth century London, where, in the guise of his grandfather, he courts, Kate Pettigrew. Peter's strange remarks and his ability to read the future make everyone fear him, except Kate's younger sister, Helen, with whom he falls in love. Not finding the beauty, wit, elegance, and charm which he imagines existed then, Peter returns to modern life, with an eternal memory of Helen's love.

The following cast took part in the play:

MAID	<i>Esther Sundquist</i>
TOM PETTIGREW	<i>Conrad Bentzen</i>
KATE PETTIGREW	<i>Dorothy Allen</i>
LADY ANN	<i>Frances Benson</i>
THRATTLE	<i>Marshall Bacon</i>
HELEN PETTIGREW	<i>Marion Bodiker</i>
AMBASSADOR	<i>Jacob Kreider</i>
MRS. BARWICK	<i>Elizabeth Korthauer</i>
PETER STANDISH	<i>John James</i>
MARJORIE FRANT	<i>Cathleen Hill</i>
MAJOR CLINTON	<i>Charles Gerold</i>
MISS BARRYMORE	<i>Virginia Howell</i>
DUCHESS OF DEVONSHIRE	<i>Ethel Little</i>
LORD STANLEY	<i>Bob Roberts</i>
LORD STANLEY	<i>John Rajala</i>



CHORAL SOCIETY

Hubler, Kreider, McCormick, George, Kelly, Mr. Smith, K. Smith, Baxter, Fresk, Michelson, May, Brown
 Leaden, Shull, Claypoole, E. Maurer, Thygeson, Lovas, Cope, Thompson, Carter, Mahnche, E. Anderson
 Crocker, F. Maurer, L. Anderson, Alderson, J. Anderson, McLeod, Hall, Rose, J. Peterson, Grauberger,
 Gustafson
 Brandt, Wiese, Spaulding, Schubert, Magnuson, Willock, Grice, Olseene, S'easman, Hott, Franz, Rosenzweig,
 Duff
 Davenport, Jeffries, Goss, Fresk, Armstrong, Gordon, Dobbs, Rasmus, Wingard, Kelly
 Rasmussen, V. Meeks, Freese, Diehl, A. Smith, Lipscomb, Casperson, Goffee, Gaither, Neal, M. Johnson,
 Hibbs, Harrington

Musical Artists' Course

The concert series of the Musical Artists' Course for the past season offered a splendid opportunity to the music lovers of Bellingham and to the Normal students to hear several world-famous artists. The concerts are held under the auspices of the Bellingham Women's Music Club and the Normal School. They have been well supported during the season.

The series was fittingly opened with the presentation of Corneluis Van Vliet, Dutch cello virtuosa. Mr. Van Vliet is favorably remembered by those who heard him when he appeared at an assembly last year. Cello soloists are rarities and Mr. Van Vliet is the first artist of this particular instrument ever to be presented in concert in Bellingham. He was accompanied at the piano by Miss Edith R. Strange.

At the following concert November 17, Ethel Bartlett and Rae Robertson were presented in a recital of music for two pianos. The feeling for interpretation was such by these two artists that it sounded as though only one person was playing. Both artists have a splendid reputation in Europe and are making a name for themselves in the United States as piano recitalists.

Marion Anderson, gifted young colored singer, was presented in concert, January 7. Miss Anderson is acclaimed as possessing one of the great contralto voices of our generation. It has enormous range and rich throaty timbre. Her varied program was well calculated to show the unusual scope, the splendid flexibility, the power, and the rare beauty of her voice. Both diction and enunciation were admirable.

Seventy-two

The celebrated lyric soprano, Claire Dux, appeared March 13, captivating her audience by the ease and skill with which she reached the high, difficult notes. The noted artist thoroughly delighted local music lovers with her unique art and charmingly obliged her listeners with several encores. She is of Polish nationality. Her debut was made at the Royal Opera in Berlin with Enrico Caruso. She has often sung for European royalty and triumphed here in the United States with the Chicago Civic Opera Company.

With Albert Spalding's appearance on the evening of April 9, the Musical Artists' Course closed for the season. This concert was a memorable finale for the series. Spalding is acknowledged as one of America's great violinists. Accompanied by Andre Benoist, the violinist presented a varied program of classical selections. He displayed remarkably fine technique and ease of interpretation. Spalding's appearance here was received by a warm and enthusiastic audience. He is not only highly praised in America, but has a larger following in Europe than any other American artist.

Assemblies

Lectures, musical recitals, drama, and student body activities contributed to the wide variety of programs in the assemblies. The students of the Normal are fortunate in hearing many noted artists and lecturers within their own school through the efforts of the school officials to bring to them only those who are most worthwhile.

Among the many musical programs, those especially deserving of mention are Ethel Leuning, gifted lyric soprano who has achieved widespread fame; Valeria Post, young operatic and concert soprano, who delighted her listeners by presenting "bits of opera" from various lands. The Neak-Kah-Nie String Quartet offered an outstanding performance. Three noted pianists, Katherine Bacon, Margaret Hamilton from New York, and Susie Michael, Western pianist, appeared in very commendable recitals during the year. A violinist of national fame, Viola Wasterlain, made a most favorable impression with her audience.

In the group of lecturers came Stoddard King, poet and philosopher, who entertained his audience with rhymes that he, himself had written. William Finley as he presented "Wild Animal Outposts" was one of the most interesting, educational and unusual of assemblies enjoyed by the students this year. Muriel Draper, New York author and lecturer, spoke on "A New Philosophy for a New Age." Miss Draper, who showed a wonderful command of language, described as foolish much of today's psychology and scoffed at the cataloguing and cross-sectioning of so called artists. V. L. Granville, famous English actor gave a dramatic recital, "Dramatic Interludes," which was an unusual treat. Mr. Granville combines the facility of a quick change artist with genuine dramatic power. Aided by impressionistic lighting, he donned and divested himself of roles with ease.

A series of lectures on music appreciation were conducted by Harold B. Smith, head of the music department, and were of value to the students in assisting them to appreciate the musical programs and concerts during the year. A number of one act plays presented in assembly by the Play Production Class were always popular with the student body.

"The Christmas Story," given in tableaux and pantomime by the Normal Training Department was of much interest. The beautiful scenes and the Christmas songs gave the students the real significance of Christmas.



Quentin Quick

Extemporaneous Contest

The purpose of the extemporaneous contest has been to encourage public speaking in the school and to aid the students to appreciate clear, interesting speaking. The extemporaneous contests originated in 1926-1927 and since that time have been a yearly event. Any student who so desires is eligible to enter the contest. He may choose his own subject from an approved list on which he prepares a five minute talk. In the preliminaries six speakers are selected who appear before the assembly. The two speakers ranking highest from this group have the right to compete with the two winners from each quarter in the finals at the end of the year. The winner of the finals has the honor of having his name engraved on the silver loving cup, of which he becomes custodian for the following year.

Quentin Quick was judged winner of the final extemporaneous contest held last June 3. Helen Fitzwater and Louise Lilienthal tied for second place. Mr. Quick's topic was "The Hardest Job in the United States." Helen Fitzwater spoke on "This Modern Boredom" and Louise Lilienthal on "Let the Eagle Scream." Other contestants and their topics were: Eleanore Langworthy, "Cannon Fodder"; Charles Gerold, "Hysteria of War," and Bertha Altose, "Why Have Human Static?"

Mr. Quick was the first man to receive this honor, the former winners all being women students. The winners of the cup for the preceding years were June Wetherell, 1927; Margaret Hill, 1928, and Joy Efteland, 1929.

The extemporaneous contest has greatly stimulated public speaking in the school and the current topics help give a new viewpoint on problems of national interest. This year the three preliminary contests have been eliminated and the finals will be held at the end of spring quarter.

Debate

The heaviest schedule ever attempted by the Normal debaters was carried out during this year's debate season. Teams which were new on the Bellingham schedule were Pacific University, Oregon State College and Linfield College.

No tryouts were held this year, but the candidates were enrolled in a debate class which made them eligible for any inter-collegiate contest. This system, which is gaining favor throughout colleges and universities, eliminates the unsatisfactory aspect of the tryout system and substitutes a method by which the speaker may be judged over a period of time.

Another innovation this year was the abandonment of the old type of debate and the substitution of the cross-examination and no decision debates, this being the first time that the policy of cross-examination has been adopted. Another chief feature of this season's debate was the men's debate tour into Oregon, the first of its kind ever undertaken by the Normal teams.

"Resolved that the United States should adopt a policy of free trade," was the question selected for debate by the Normal and by other colleges throughout the country.

Those representing the Normal School in interscholastic debates were: Men's affirmative team, James Butler, Roger Reed, and Charles Gerold; Men's negative team, Quentin Quick and Orvin Ryan; Women's affirmative team, Bessie Taylor, Marie Wessler, and Marion Stephens; Women's negative team, Eleanore Langworthy, Esther Schindler, and Lois Thompson.

The following schools were debated by the men's teams: College of Puget Sound, Pacific Lutheran College, University of Washington freshmen, Centralia Junior College, Oregon State College, Linfield College.

The women's teams debated: College of Puget Sound, Washington State College, Pacific Lutheran College, University of Washington, and Centralia Junior College.



Butler
Thompson
Reid
Wessler
Carrell

Stephens
Quick
Taylor
Gerold
Langworthy



Organizations

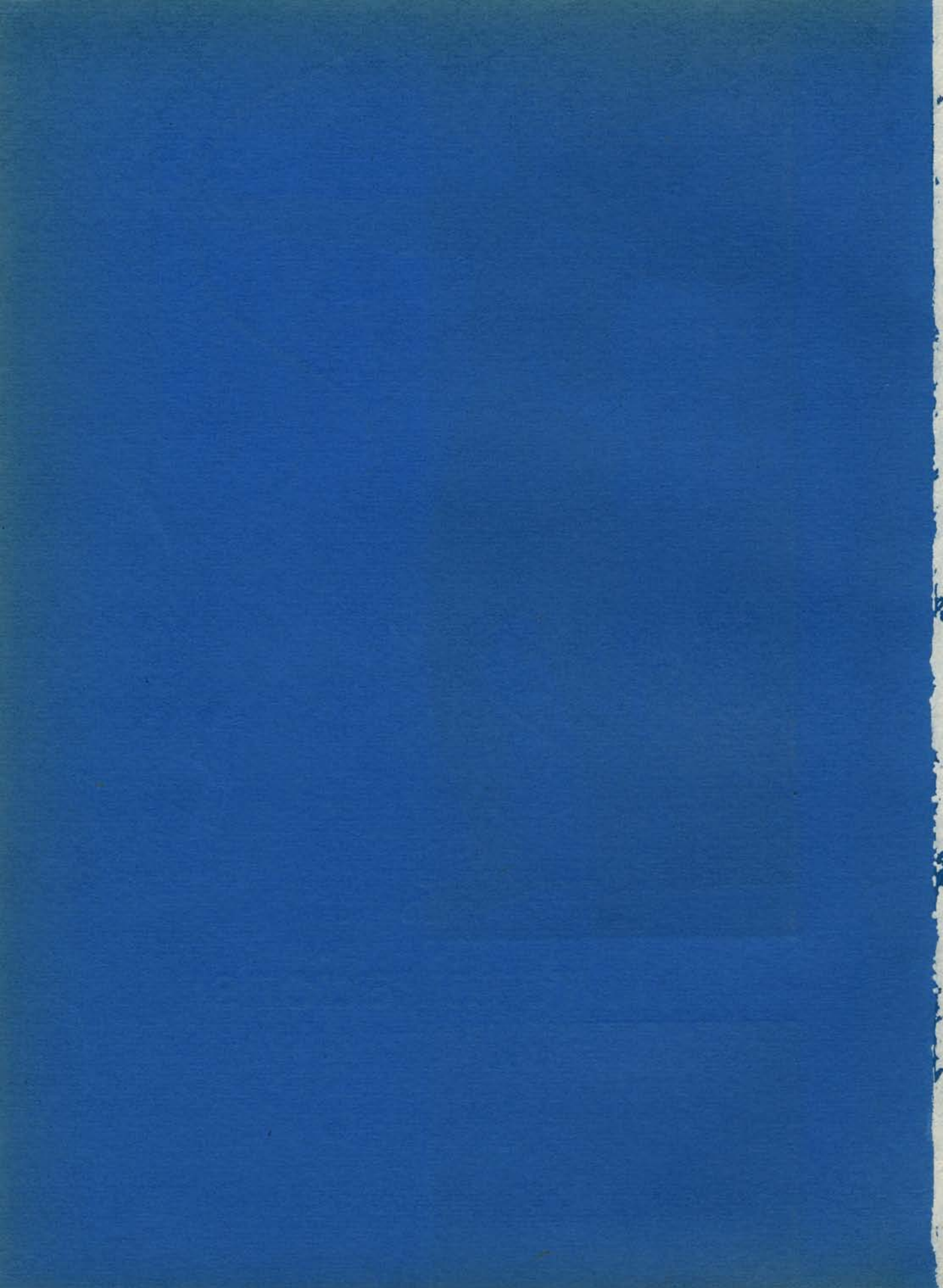



DePorter, Christensen, K. Smith, Hutchins, Bidwell, Campbell, Swick, Duyff
Brown, S. Margolis, Thygeson, Schmitt, Berg, Whitenack, G. Smith, Neeley

Inter-Club Council

ALBERT C. BROWN	<i>President</i>
EARL HUTCHINS	<i>Vice-President</i>
GLADYS SMITH	<i>Secretary</i>
HERBERT C. RUCKMICK	<i>Adviser</i>

Each club or organization of the school sends its representatives to the Inter-Club Council to discuss matters of importance arising before the various organizations, thus helping to establish a higher standard in club life.



Berg

Smith

Hurlbert

Nordquist

Women's League

OFFICERS

JENNIE BERG	President
LOUISE SMITH	Vice-President
AILEEN HURLBERT	Secretary
ESTHER NORDQUIST	Treasurer
JENNIE BERG	I. C. C. Representative
MISS JONES, MISS KANGLEY	Advisers

The Women's League is composed of all women of the school. In connection with the Women's League is the Judicial Board consisting of Hope Boynton, Jean Dobers, Maxine Towner, Iva Lee Goss and Frieda Klinski, also the League officers and the various committee chairmen consisting of: Program, Pauline Larkin; Social, Betty Bellman, and Scholarship, Chloris Wahl.



JUDICIAL BOARD AND COMMISSION
 Smith, Hurlbert, Towner, Berg, Bellman, Klinski
 Boynton, Cowgill, Nordquist, Goss, Dobers

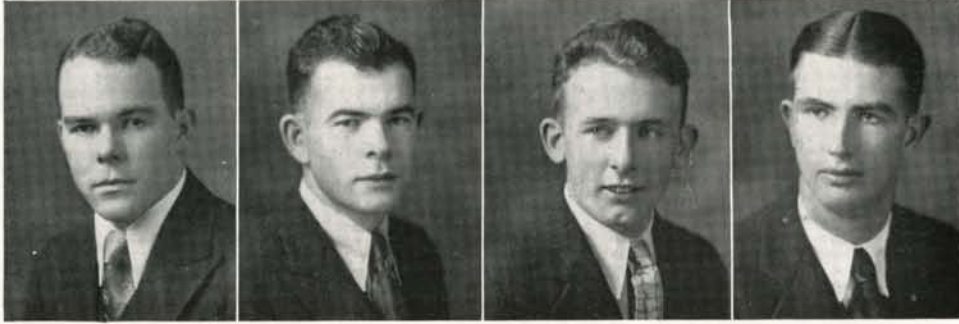

Iverson

Ross

Duyff

Hutchins

Men's League

OFFICERS

INGWALD IVERSON	<i>President</i>
ALAN ROSS	<i>Vice-President</i>
EDDIE DUYFF	<i>Secretary-Treasurer</i>
EARL HUTCHINS	<i>I. C. C. Representative</i>
MR. MARQUIS	<i>Adviser</i>

All men of the school are privileged to membership in this club. The entire club meets twice quarterly when discussions take place and programs are presented. The important activities are carried out by various committees. The club held an Informal winter quarter at the Crystal Ball Room in the Hotel Leopold. During the spring quarter a cast from the club staged a Vodvil. The money received from these was spent for furniture and equipment for the Men's Club room established last year.

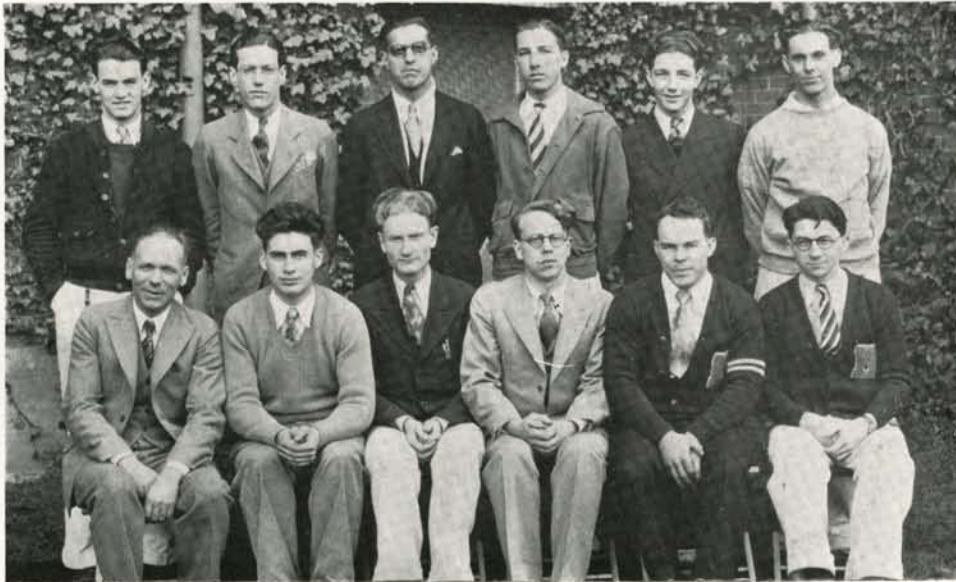

MEN'S COMMITTEE

Skotheim, Smith, Odell, Thorpe, Jones, Decker
Hoppe, Kendrick, Dowell, Rajala, Iverson, Osborne



MEN'S HOUSE



WOMEN'S HOUSE

Edens Hall

OFFICERS

LUCILLE MOHRING	President
ELIZABETH PEDERSON	Vice-President
MARGARET McQUADE	Secretary-Treasurer
MISS JOHNSON	Adviser

Organized Houses

Surrounding the campus are numerous organized houses for girls of the school. The houses elect officers and have house rules in the same manner as Edens Hall. It has been the custom for a number of years for the Women's League to present to the organized houses a banner of achievement for the best record obtained in scholarship and a banner for accomplishment. In the Fall Quarter the scholarship banner was awarded to Moutz's House and the accomplishment banner was presented to Barrett's House. In the Winter Quarter the scholarship banner was presented to Barrett's House and again McCullum's House received the accomplishment banner. These awards tend to keep a higher standing in scholarly achievement in the various organized houses which is a benefit to the school at large.



Gunn, Heaton, Duyff, Lehman, Allison, Bidwell, Ross, Kangley
 Windle, Abbott, Berglund, Cole, Wahl, Jeffries, Glineski, Sollie

Scholarship Society

OFFICERS

FALL QUARTER

VICTOR BIDWELL	<i>President</i>
AGNES SOLLIE	<i>Vice-President</i>
DOROTHY MARTIN	<i>Secretary-Treasurer</i>
VICTOR BIDWELL	<i>I. C. C. Representative</i>
MR. ARNTZEN, MISS ERICKSON	<i>Advisers</i>

WINTER QUARTER

VICTOR BIDWELL	<i>President</i>
AGNES SOLLIE	<i>Vice-President</i>
RETA ALLISON	<i>Secretary-Treasurer</i>
VICTOR BIDWELL	<i>I. C. C. Representative</i>
MR. ARNTZEN, MISS ERICKSON	<i>Advisers</i>

This society is the honorary organization of the school devoted to the promotion of higher ideals in the accomplishment of a scholastic standing. A scholastic standing, however, is not its only aim, it also seeks accomplishment in other fields.



Mohring, Pedersen, Swick, Carmichael, Whitenack, M. Johnson
 Roberts, Lipscomb, Polachek, Nederlee, Anderson, McBain

Alkisia

1899

OFFICERS

FALL AND WINTER QUARTER

JANE POLACHEK	<i>President</i>
LUCILLE MOHRING	<i>Vice-President</i>
NELLIE PARKER	<i>Treasurer</i>
MISS MOFFAT	<i>Adviser</i>

SPRING QUARTER

GERDA JENSEN	<i>President</i>
HELEN EDGAR	<i>Vice-President</i>
MARY HIBBS	<i>Secretary</i>
HELEN SHIPLEY	<i>Treasurer</i>
LUCILE JORDAN	<i>Club Reporter</i>
MISS MOFFATT	<i>Adviser</i>

The members include in their program, problems of the day. Experience is gained in public speaking through the reports given at meetings. The members give an annual banquet.

Eighty-two



McMeen, Rajala, K. Smith, Lovegren, Leaden, Fresk, Bacon, Roberts, Ryan, Wiedman, Chapman, Decker, James Morrison, Barron, O'Donnell, Sullivan, Mounter, Brown, Wahl, Pearson, Mallahan, Wilmarth, Waters, Wiese Campbell, Bentzen, Jones
 Bascom, Reid, Sundquist, Kelly, G. Smith, Ritchie, Benson, Hill, Korthauer, Bodiker

Drama Club

1923

OFFICERS

FALL QUARTER

LEW LOVEGREN	<i>President</i>
AILEEN HULBERT	<i>Vice-President</i>
CHLORIS WAHL	<i>Secretary</i>
HELEN WAHL	<i>Treasurer</i>
MR. HOPPE, MISS GEORGE, MISS RICHARDSON	<i>Advisers</i>

WINTER QUARTER

JOHN JAMES	<i>President</i>
AILEEN HULBERT	<i>Vice-President</i>
CHLORIS WAHL	<i>Secretary</i>
HELEN WAHL	<i>Treasurer</i>
MR. HOPPE, MISS GEORGE, MISS RICHARDSON	<i>Advisers</i>

The Drama club has as its aim the study of drama, ancient, medieval, and modern. Each quarter the members of the club present a play under the direction of Mr. Hoppe.



Nelson, Dewey, Camozzi, Nordstrom, Rodrigo, Parlette, Voorhies, Wessler, Kelly
 Rumbaugh, Magnuson, Windle, S. Margolis, D. Margolis, Miss Cummins, Waham, Williams, Reed

International Relations

1927

OFFICERS

FALL QUARTER

ROBERT HEATON	<i>President</i>
DOROTHY MARGOLIS	<i>Vice-President</i>
THOMAS NELSON	<i>Secretary</i>
VERA WAHAM	<i>Treasurer</i>
SADIE MARGOLIS	<i>I. C. C. Representative</i>
MISS CUMMINS	<i>Adviser</i>

WINTER QUARTER

ROBERT HEATON	<i>President</i>
DOROTHY MARGOLIS	<i>Vice-President</i>
THOMAS NELSON	<i>Secretary</i>
VERA WAHAM	<i>Treasurer</i>
SADIE MARGOLIS	<i>I. C. C. Representative</i>
MISS CUMMINS	<i>Adviser</i>

SPRING QUARTER

THOMAS NELSON	<i>President</i>
DOROTHY MARGOLIS	<i>Vice-President</i>
LEILA VOORHIES	<i>Secretary</i>
MARTHA RUMBAUGH	<i>Treasurer</i>
SADIE MARGOLIS	<i>I. C. C. Representative</i>
MISS CUMMINS	<i>Adviser</i>

The club was organized to study the problems of the day. Through their program the members learn to interpret current events and have a keener sense of the world as it is today.

Eighty-four



Spaulding, Duff, Price, Swick, Mahnche, Wiese, Neeley, Thygeson,
 Franz, Goss, McDonald, V. Meeks, Rosser, Kelly, E. Smith, Davenport

MacDowell

1924

FALL QUARTER

PEARL MARIE THYGESON	<i>President</i>
MARY CHINELLA	<i>Vice-President</i>
EVELYN SMITH	<i>Secretary-Treasurer</i>
WILMA NEELEY	<i>I. C. C. Representative</i>
MRS. KROUS, MISS ROTH	<i>Advisers</i>

WINTER QUARTER

PEARL MARIE THYGESON	<i>President</i>
MARY CHINELLA	<i>Vice-President</i>
EVELYN SMITH	<i>Secretary-Treasurer</i>
WILMA NEELEY	<i>I. C. C. Representative</i>
MRS. KROUS, MISS ROTH	<i>Advisers</i>

SPRING QUARTER

WILMA NEELEY	<i>President</i>
NINA JOHANSON	<i>Vice-President</i>
GERALDINE DUFF	<i>Secretary-Treasurer</i>
WILMA NEELEY	<i>I. C. C. Representative</i>
MRS. KROUS, MISS ROTH	<i>Advisers</i>

The club was organized to bring together students interested in the field of music. During the year's program, old and modern artists and composers are studied.



K. Friese, Baxter, Bushby, Wüder, Mr. Philippi, Sherman, Duyff, Decker, McDonald
 Korthauer, Lamoreaux, Chandler, M. Friese, Grue, Frost, Jones, Palmer, Hawley, Morrison
 Nordquist, Rutherford, Greaves, Donaway, Cowgill, Parker, R. Beardslee, O'Donnell, M. Beardslee

Philomethean

1909

OFFICERS

FALL QUARTER

JOHN MOAWAD	<i>President</i>
KATHERINE FRIESE	<i>Vice-President</i>
BETTY HAWLEY	<i>Secretary</i>
BETTY HAWLEY	<i>Treasurer</i>
MR. PHILIPPI	<i>Adviser</i>

WINTER QUARTER

JOHN MOAWAD	<i>President</i>
KATHERINE FRIESE	<i>Vice-President</i>
BETTY HAWLEY	<i>Secretary</i>
BETTY HAWLEY	<i>Treasurer</i>
MR. PHILIPPI	<i>Adviser</i>

All club members are receiving experience in literary, social and musical fields through the well planned programs during the year.

Eighty-six



Michelson, Stoddard, Nordstrom, Finley, R. Beardslee, Roley, Allison, Sollie, Newquist, Kenoyer Brown, Selle, M. Brandt, E. Brandt, Miss Spieseke, Goffee, A. Smith, M. Beardslee, Adkinson

Social Science

1924

OFFICERS

FALL QUARTER

HELEN FITZWATER	<i>President</i>
ALBERT BROWN	<i>Vice-President</i>
ISABEL LEARNED	<i>Secretary</i>
ISABEL LEARNED	<i>Treasurer</i>
HELEN FITZWATER	<i>I. C. C. Representative</i>
MISS SPIESEKE	<i>Adviser</i>

WINTER QUARTET

ALBERT BROWN	<i>President</i>
ALICE ROLEY	<i>Vice-President</i>
ELEANOR BRANDT	<i>Secretary</i>
ELEANOR BRANDT	<i>Treasurer</i>
MISS SPIESEKE	<i>Adviser</i>

The club was organized for the purpose of bringing together students who were interested in the field of social science. The program for the year includes interesting lectures, excursions, and reports which tend to enrich, not only their class work, but their individuality.



Walters, Lundberg, Nichols, Hutchins, Gravrock, McNeill, Collier
 Flowers, Brock, Philippi, Goodman, Waters, Wiese, Morse, Dixon
 Jenkins, Pauling, Pedersen, Ward, Hunt, Pearson, Crocker, Mounter

Thespians

1921

OFFICERS

FALL QUARTER

EARL HUTCHINS	<i>President</i>
VIRGINIA WARD	<i>Vice-President</i>
FLORENCE GOODMAN	<i>Secretary</i>
BERTHA HUNT	<i>Treasurer</i>
ART GRAVROCK	<i>I. C. C. Representative</i>
PRISCILLA KINSMAN	<i>Adviser</i>

WINTER QUARTER

BOB CARBONEAU	<i>President</i>
DOROTHY KNUPPENBURG	<i>Vice-President</i>
VIRGINIA WARD	<i>Secretary</i>
ANN MURPHY	<i>Treasurer</i>
PAUL WILLIAMS	<i>I. C. C. Representative</i>
PRICILLA KINSMAN	<i>Adviser</i>

The aim of the Thespians is to gain a greater appreciation and knowledge in the fields of dramatic expression, music and literature. Each year it holds a banquet when Thespian alumni and present members hold a homecoming reunion.

Eighty-eight



Hovan, Breitenstein, Kangas, Blandau, Willock, Larson, Fresk
 Olseene, Johnson, Christensen, Miss Stroud, Hoyt, Nollie, Nelson
 T. Nelson, Koski, Ulskey, Fitzhugh, Reed, Strachila, Loop

Tri-C

1925

OFFICERS

FALL QUARTER

LILLIAN LARSEN	President
DORA JAMES	Vice-President
LOUISE WILLOCK	Secretary
LOUISE WILLOCK	Treasurer
RUBY WALLIN	I. C. C. Representative
MISS STROUD	Adviser

WINTER QUARTER

ELSIE JOHNSON	President
ALICE LOVOS	Vice-President
LOUISE WILLOCK	Secretary
LOUISE WILLOCK	Treasurer
DOROTHY CHRISTENSEN	I. C. C. Representative
MISS STROUD	Adviser

SPRING QUARTER

VIRGINIA REED	President
ESTHER BLANDAU	Vice-President
BETH HOVAN	Secretary
BETH HOVAN	Treasurer
DOROTHY CHRISTENSEN	I. C. C. Representative
MISS STROUD	Adviser

The purpose of the club is to stimulate interest in the rural school curriculum. During the year their programs included the study of problems of rural schools.



Hammett, Falkner, Klaus, Dowell, Rasmussen, Osborne, Rajala, Studebaker, DePorter
 Bright, Granger, DeLeau, Hench, Thygeson, Towner, Price, Swick, Keiski, Cope, Kendrick, Brown
 Fresk, Jeffries, Lovas, Miss Keeler, Noble, Harrison, Hesselstine, DeWitt, Mohring

Vanadis Bragi

1915

FALL QUARTER

BASIL AMES	<i>President</i>
ALBERT BROWN	<i>Vice President</i>
EVELYN ELLIOTT	<i>Secretary</i>
CLAIRE DE LEAU	<i>Treasurer</i>
MISS ERICKSON	<i>Adviser</i>

WINTER QUARTER

WILLIAM KENDRICK	<i>President</i>
BOB STUDEBAKER	<i>Vice-President</i>
ANNABEL HARRISON	<i>Secretary</i>
LUCY GRANGER	<i>Treasurer</i>
MISS ERICKSON	<i>Adviser</i>

The aim of the Vanadis Bragi is to enjoy literary, social, dramatic and "out-of-door" activities. In other words they are good "all around" club members and an asset to the school.



Lovas, Huchtala, Rasmus, Mahnche, Thygeson, Pauling, Duff, Fresk, Anderson
 Porter, Portrey, Roberts, Lamoreaux, Maurer, Griffith, Sharnbroich, Bowers
 Boynton, Hawkins, Fox, Schenck, Cope, Nightingale, Chandler, Nelson, Miss Sperry

Y. W. C. A

1900

OFFICERS

FALL QUARTER

HELEN COPE	President
ALICE LOVAS	Vice-President
MARIAN NIGHTINGALE	Secretary
ROBERT SNYDER	Treasurer
MARIE THYGESON	I. C. C. Representative
MISS SPERRY	Adviser

WINTER QUARTER

LAUREL SCHENCK	President
ELMA FOX	Vice-President
MARIAN NIGHTINGALE	Secretary-Treasurer
MARIE THYGESON	I. C. C. Representative
MISS SPERRY	Adviser

The Y. W. C. A. members receive work in Bible study. Their experiences develop leadership and a Christian spirit. Their program includes a school reception in the fall quarter, a Bible Institute and a part in the annual Easter Sunrise Service on Sehome Hill.



Greaves, Grinton, Hennings, Neeley, E. Smith, Kliniski, Petersen
 Dalthorp, Ohrner, Arnold, Hooper, Mahnche, Zaddack
 Cryer, Harris, Meredith, Nelson, Neal, Rose, Hibbs, Rosser
 D. Price, Swick, Anderson, F. Nelson, Sinnes, Rosenzweig, Duff
 Franz, Porter, Morford, Westhoff, Ward, Reindeau, Johanson, Fladebo
 Samuelson, M. Thompson, A. Nelson, Horn, DeWitt, Sleasman, Rankin, Top
 G. Smith, Waham, Wiberg, Miss Weythman, Grue, Shumway, Wirsing, Magnuson, Goffee, Koski

W. A. A.

OFFICERS

SIGRID WIBERG	<i>President</i>
VERA WAHAM	<i>Vice-President</i>
IOLA GRUE	<i>Secretary</i>
LOIS THOMPSON	<i>Treasurer</i>
IONE SHUMWAY	<i>Record Secretary</i>
HOPE WHITENACK	<i>I. C. C. Representative</i>
MISS WEYTHMAN	<i>Adviser</i>

The Women's Athletic Association is an organization for all girls interested in sports. Its aim is "A sport for every girl and every girl out for a sport." Each sport has intra-mural games and after these, class teams are chosen. The girls showing the best sportsmanship, skill and accuracy during the season are chosen for the all-star team.

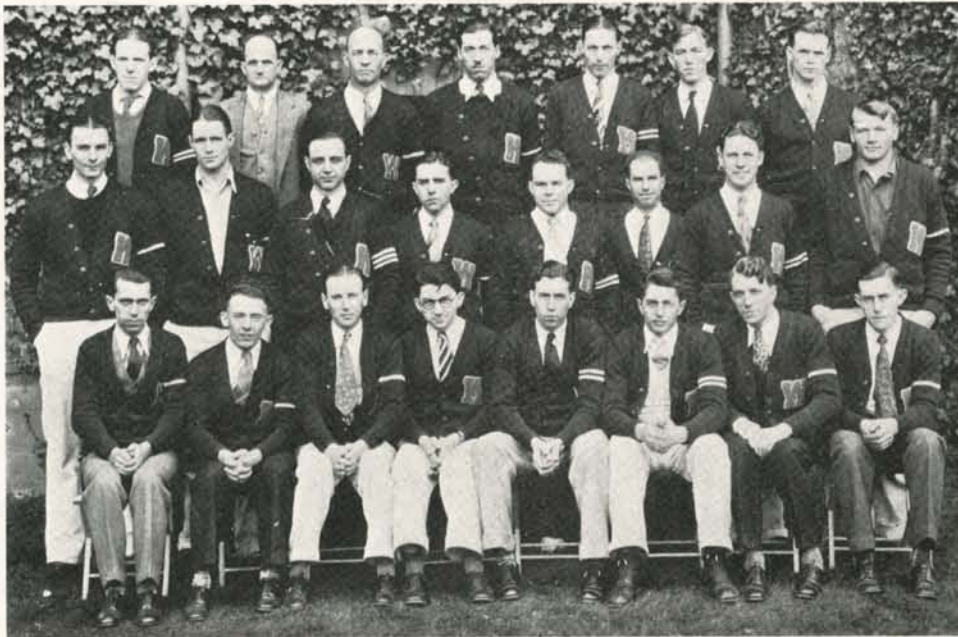

Flowers, Coach Carver, Assistant Gunn, Falkner, Egan, Thorsen, Moe Abbott, Rork, Wilder, H. McCleery, Iverson, Keplinger, Shelton, Sutton Baxter, Duyff, Smith, Osborne, Dixon, Carboneau, Gravrock, J. McCleery

"W" Club

OFFICERS

JOHN DIXON	President
HAROLD SHELTON	Vice-President
MELVERN EAGAN	Secretary
EDDIE DUYFF	I. C. C. Representative
MR. CARVER	Adviser

The "W" Club is the men's athletic club. It has as its ideals, the qualities of good sportsmanship, upright character, and manliness. Its aim is to have at all times, teams in sports of which the student body, faculty, and all interested people, may be proud.



Training School

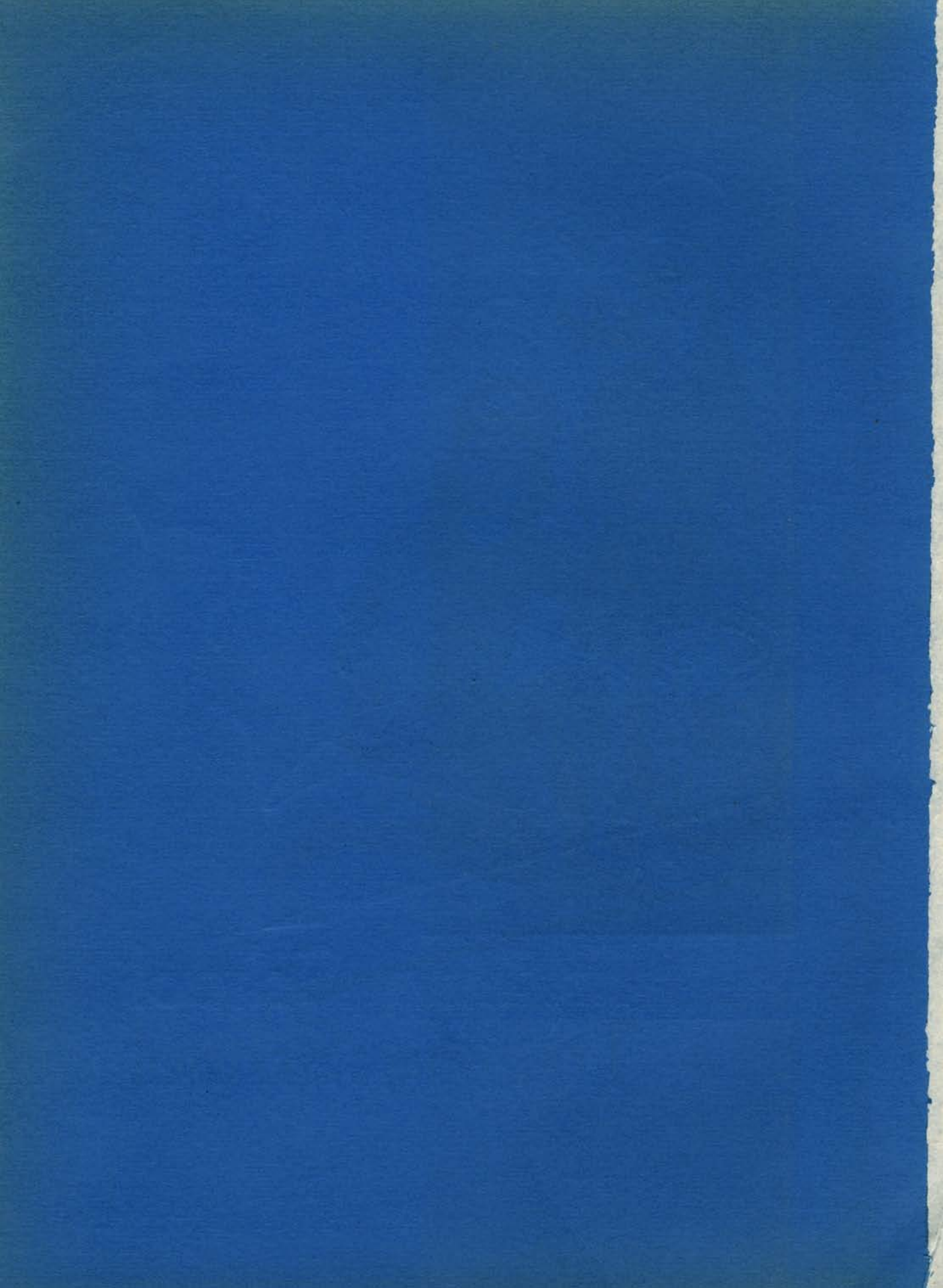



A CHRISTMAS PAGEANT
EIGHTH GRADE SOCIAL SCIENCE CLASS

Training School

The Training School, the laboratory in which student teachers learn to adopt theoretical teaching to practical schoolroom work, includes the Normal elementary school, and all the rural and city schools where students are teaching. In the rural and city systems teachers are subsidized to direct student teachers and supervisors are maintained. During the fall, winter and spring quarters from one hundred and twenty to one hundred and fifty students taught in the city schools in addition to fifty who taught in the rural schools, receiving valuable experience in meeting the problems of actual situations, such as they will find in the schools where they secure positions.



"KNIGHTHOOD"—A SIXTH GRADE ASSEMBLY
FOURTH GRADE WORK PERIOD

Specialists in technique prepare students for their work, while well trained teachers and supervisors direct student instructors as well as the children in the classroom. Free texts and an ample amount of supplementary reading and the necessary schoolroom furnishings are supplied. A children's reading room, equipped with reference books in connection with the circulation library, afford an opportunity for a background of reading. The Normal School departments of music, art, science, health, industrial arts, physical education and home economics are at the service of the Training School. For example, the art department gives the children artistic instruction. The other departments also co-operate in a like manner, making the elementary school the co-ordinating center for the theory and practice of all of the so-called "special subjects."



THIRD GRADE WOOL STUDY
MODEL AIRPLANE BUILDERS

Aside from the regular schedule, projects are worked out in the different divisions. This year the kindergarten had as one of its projects the care of gardens in a plot adjacent to the building. Enough flowers have been planted by the children to supply the whole training school with flowers in the fall.

Teas were held during the year by pupils of the upper division. A silver tea, given by the Service Club of the eighth grade, raised money for the Red Cross fund. A Chinese tea given by the seventh grade came as a conclusion to their study of China. The children were in costume and Chinese atmosphere was created throughout. The mothers and student teachers were guests at the tea.



ELBONITA GARDEN STUDY
KINDERGARTEN WORK PERIOD

Every Friday, the elementary school assembly is held, each grade taking its turn at presenting a program. These programs, which accustom the pupils to appearing on the stage and to expressing themselves before an audience, are an outgrowth of classroom work. An assembly, in the seventh grade representing the countries of the world through costumes, folk songs and dances and a flag decorated stage, is an example of the type of thing being done.

The Hour of Song provides the program for one of the spring assemblies, in which the children of the entire training school sing the songs which they have learned during the year. It is a climax to the work done by the music department.



TEN MILE SCHOOL
SIXTH GRADE TUMBLING CLASS

In the *Junior Viking*, the training school paper, which is published twice yearly, compositions, poems, essays and stories which members of the Training School have written are printed. Activities in which they have engaged are written and published in it. The children look forward to its publication and work with interest to have their literary efforts published.

As a culmination of the work done in physical education, comes Play Day, truly the elementary school's day of play. This year the students of the rural schools were invited to join the children of the training school.



Athletics

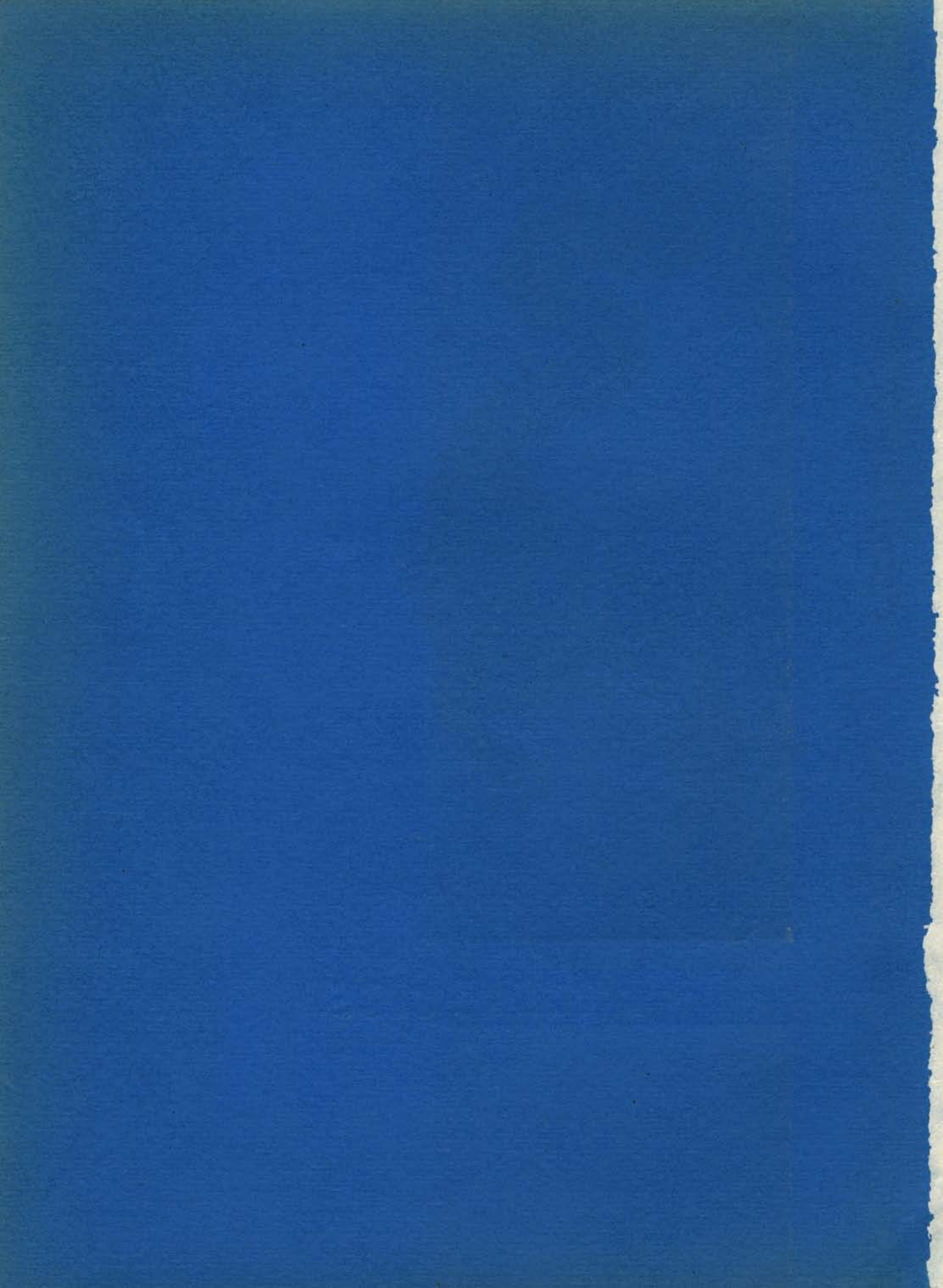



Coach Carver



Ass't. Coach Gunn

Coaching Staff

The success of any athletic team depends to a great extent upon the coaching staff. A tremendous responsibility is placed upon the staff, whose function is to guide the athletic interests of the school. The Bellingham Normal School may well be proud of the two men heading its athletic department.

Coach Sam E. Carver directs activities on the football field, basketball floor, track and tennis courts. A clever coach, Mr. Carver has worked with men and athletics his entire life. Attending the University of Oregon, California and making a special study of coaching at Leland Stanford University, the Viking mentor is well versed in the art of physical education.

Royal E. Gunn, his assistant and head baseball coach, is also an able leader and coach. He is efficient in securing the unanimous co-operation of the men striving with him to develop teams representative of the school. He has had much experience in athletics, and both he and Coach Carver have produced many championship teams during the period of their leadership of competitive athletics at the Normal school.



Campbell

Yell Leaders

Duyff



Viking Football Schedule

Oct. 4—U. S. Coast Guard at Bellingham.

Oct. 10.—Bellingham at Oregon Normal.

Oct. 18—St. Martin at Bellingham.

Oct. 25—Cheney Normal at Bellingham.

Oct. 31—Centralia Junior College at Bellingham.

Nov. 7—Bellingham at College of Puget Sound.

Nov. 15—Bellingham at Ellensburg.

This year's Viking team was built around a nucleus of seven veterans. Flowers, Shelton, Wilder and Iverson were the experienced backs and Voris, Quick and Moe completed the list as linemen.

Other cogs in Coach Carver's machine, who saw regular action during the season were: Burich, Eacrett, Swanson, and Brinkman in the backfield; and Blanton, McNeil, Hopkins, Falkner, Sutton, Abbott, Thompson and Campbell.

Viking vs. Coast Guard

Staging a brilliant rally late in the second half of the game, Coach Sam Carver's 1930 football team dropped its first opponent of the year, the Port Townsend Coast Guard, 14-6.

Captain Wilder
Quick
Flowers

Rated as the underdogs, the Navy held the Vikings scoreless the first period. In the second period the Viking team, befuddled by the ground-gaining smashes of Allerdice and Cable, Navy backs, was caught napping near its goal-line when Allerdice completed the ancient blanket pass to Frodle for a touchdown. The Coast Guard led 6-0 at the half time.

Opening the second half the Vikings began to fathom the offensive tactics of the Guardsmen and stopped dead any attempts in that direction. Late in the second period Shelton, Normal back, intercepted a pass and advanced to mid-field. Then followed a march down the field that did not terminate until Burich slipped over for a touchdown and then converted to place the Vikings in the lead.

The Carverites did not score again until but a few seconds of the game remained when Flowers, star half of the Viking team, crossed the Navy line for a touchdown. Shelton converted, ending the scoring for the day at 14-6, and giving the Vikings a victory in their initial game of the season.

Vikings vs. Oregon State Normal

Playing their first game in a lighted stadium, the Bellingham Vikings dropped their second start of the season to the Oregon State Normal School at Monmouth, 26-0.

Oregon staged an effective offense, well seasoned with trick plays which entirely baffled the Vikings during the first half. Early in the game



Brinkman
McNeill
Shelton



Monmouth pulled a sneak play which resulted in a touchdown. This started the fireworks for the Oregon team and it scored repeatedly during the first and second quarters. Each touchdown came as the direct result of a spin or other deceptive play. The half ended 20-0 for the Oregonians.

As in the Navy game the week before, the Vikings were unable to hit their stride until the second half. The Normal team was scored upon but once during the second half, the touchdown coming as the result of a blocked Washington kick. Besides holding its tricky opponents to six points, the Viking offensive machine wrecked havoc with the Oregon defense in the third and last quarters. Headed by Flowers and Iverson, the Vikings advanced no less than three times within the ten yard marker, but lacked the necessary punch to score.

Vikings vs. St. Martins

A strong, heavy team coupled with a smooth working Notre Dame offense spelled defeat for the Vikings, 13-2, when they tackled St. Martins College on Waldo field.

Although outweighed and out-classed in nearly every department of the game, the Vikings offered a stubborn resistance and threatened to score on the heavy, fast Rangers several times.

Using the Notre Dame shift to perfection, the Laceyites circled the Blue and White end for touchdowns in the second and third quarters. Im-

Moe
Iverson
Thompson

hoff and Johannes looked very good for the visitors.

Early in the last quarter Burich and Flowers, Viking backs, advanced the ball to the visitor's two yard line. The Rangers held for downs and on the next play their punt was blocked behind the goal-line, giving the Carverites two points and their only score of the day.

Before the fray ended the Vikings had valiantly marched half the length of the field to within their opponent's ten yard line and marked themselves as one of the scrappiest, gamest teams that ever donned the moleskins for the Bellingham Normal.

Vikings vs. Cheney

Caught off their guard by a fast breaking criss-cross, the Vikings were administered a 19 to 0 defeat by Cheney on Waldo field in the eighth annual football game between the two schools. The game was the main attraction of the Homecoming program.

In the opening quarter the Vikings took the ball after holding Cheney for downs on the five yard line. A poor kick by Bellingham and two neatly executed passes brought the Savages their first score.

Morgan, the stellar back for the Savages, broke away for an end run to the Vikings four yard line, and on the next play toted the ball over for the second score. By making the extra point, Cheney led the Vikings 13-0 in the first quarter.



Sutton
Burich
Abbott



Cheney's final touchdown was made in the last period through a nice combination of power and trick plays.

This evened the series between the two schools, each having won four games.

Vikings vs. Centralia Junior College

Entering the game with a determined spirit and breaking open a new bag of tricks, the Vikings walloped a fighting band of gridsters from the Centralia Junior College, 20-7. The game produced the flashiest football the Vikings have played this season.

Both teams used a snappy style of game which featured trick passes, long punts and some brilliant running, making the game more of a duel than the score indicated.

Coach Carver's machine did to Centralia what Cheney did to the Vikings the week before—ran up two touchdowns in the first half to establish a lead which could not be broken down.

Early in the second quarter, by means of end runs and flashy line plunges, Iverson and Flowers carried the ball to the five yard line. On the next play, Captain Wilder smashed through for the first score. In the same quarter, Flowers broke through along the sidelines and dashed 60 yards for another touchdown.

Wilder grabbed a blocked kick and packed the pigskin eight yards for

Falkner
Irby
Eacrett

the Vikings' final score, in the third period.

The only Centralia touchdown came as a result of a clever alternation of power plays and aerial work late in the final quarter.

Vikings vs. College of Puget Sound

Conceded absolutely no chance against the strong College of Puget Sound team, the Vikings knocked the dope bucket sky-high by holding their highly touted rivals to a scoreless tie.

It was a hard fought game with the Vikings given no chance against the big Red and White team. The Vikings, however, gave the team its biggest scare of the season.

Early in the opening quarter Coach Carver's men advanced within the Logger ten yard mark, but were unable to score. During the entire quarter the ball see-sawed back and forth in the Tacoma team's territory. Just before the half terminated, the loggers launched a terrific offensive drive which was stopped only by sheer Viking stubbornness on their one foot line.

During the third period both teams threatened to score, but were unable to cross the goal-line. As the game drew to a close, the Viking offensive machine led by Iverson, Flowers, and Wilder passed and smashed to the seven yard line when the game ended, blocking a golden opportunity for the Blue and White team to score.



Campbell
Voriss
Collier



FOOTBALL MANAGERS

Shaffer

Osborne

Vikings vs. Ellensburg

Playing a spectacular brand of football on a slippery, snow covered field, the Ellensburg Wildcats crushed the Bellingham gridders 26-0. Rodeo field was the scene of the battle which gave Ellensburg another Tri-Normal football championship.

The initial period was taken up with punts and a few plays. Each team failed to gain yardage and the period closed without a score.

Recovering an Ellensburg fumble in the second quarter, the Vikings took the ball down the field to the ten yard line, but could not drive through for the touchdown. On a combination of end runs and line smashes, the Wildcats carried the pigskin down the field for the only score of the half.

The game seemed to drag during the third quarter, with neither team making gains of consequence. However, in the final period the Wildcats hit their stride and on consistent long runs, piled up three touchdowns for their 26-0 victory.



VIKINGS IN ACTION

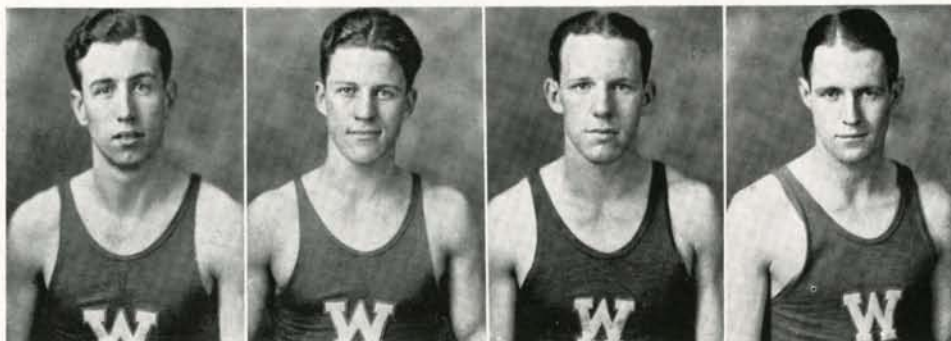

Dixon

Thorsen

Flowers

Rork

Basketball Resume

With Dixon, Thorsen and Rork as a nucleus for Coach Carver's basketball machine, and Campbell, Flowers, Shelton, Skotheim, Sherman, Abbott, and later in the season, Clark and Comfort, the Viking mentor developed a successful aggregation. Although their record was not impressive, the Vikings played heady, fast basketball through the entire season and lost only to remarkably strong teams.

The Viking hoopsters started the season by swamping Centralia Junior College. The following week, led by Rork and Thorsen, the hilltop team dropped St. Martins in one of the roughest games of the year.

The Carverites hit a decided slump and were trounced by Ellensburg and Cheney in the first Tri-Normal competition. The lone game was taken from St. Michaels College at Yakima.

The Cheney Savages nosed the Vikings out in a close game with Dixon, Rork and Abbott starring. In the following game the U. of W. Frosh took them into camp. The next night at Tacoma, the Vikings staged a strong finish to nose out the College of Puget Sound.

Coming back home the Vikings were defeated by the Ellensburg Wildcats. The following week the Viking hoopsters came through with the biggest thrill of the season by holding the mighty U. of W. Frosh machine to a ten point lead.



Abbott

Skotheim

Sherman

Thorsen



VARSIITY
Sherman, Thorsen, Coach Carver, Clarke, Dixon
Abbott, Skotheim, Flowers, Shelton, Nyberg

Then Coach Carver and his men split a two game series with St. Martins and Centralia Junior College on their floors, with the Vikings dropping the games with the Junior College.

In the final game of the season, the College of Puget Sound took the game by holding the Vikings well nigh scoreless.

Super Varsity

With eight victories and three losses to their record of the season, the Supers finished high in the class "A" City League. The team played consistent basketball throughout the season and developed some promising material for Coach Carver's first squad next year.



VIKINGS VS. BLAINE



JUNIOR VARSITY
 A. Brown, Murray, Coach Gunn, Carboneau, Gissberg
 Nichols, Hayes, Comfort

Junior Varsity

The Junior Varsity under the direction of Coach "Pop" Gunn completed a successful season by winning twelve games out of sixteen, and finishing third in the class "B" City League.

Intra-mural

The Philometheans proved themselves intra-mural basketball champions by handing the Men's Club a brace of defeats in the first two games of title play-off.



PHILOMETHEAN
 Bushby, Thompson, Divird, Wilder, J. Brown

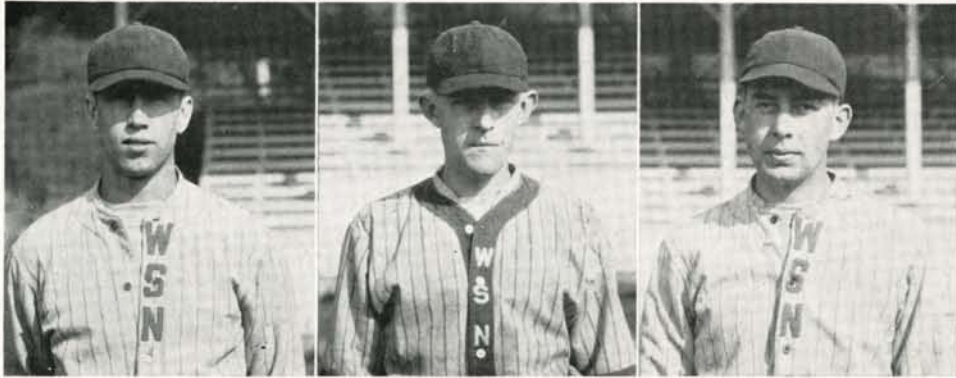

Dixon

J. McCleery

Leatha

Baseball Resume

Led by six lettermen, the Viking baseball squad, under the tutor-ship of Coach "Pop" Gunn, started training indoors early in March. Captain Thorsen, first base; Iverson, pitcher; Hugh McCleery, catcher; Dixon, center field; Gravrock, left field, and Jim McCleery, right field, were the veterans reporting.

New men out for places were Gallenger, Anson, Nichols, and Comfort, third base; Abbott and Blanton, shortstop; Campbell, Miracle, Nyberg and Newquist, second base; Rockey, first base; Leaden and Clark, catchers, and Blomberg, Carter, Gissberg, Irby, Wooten, Haggard, George, Smith, Thompson and Thorpe, outfielders.

Moultray and Leatha turned out for pitching positions. With Iverson, a veteran right hander turning out, this department seemed to be a little stronger than last year's.

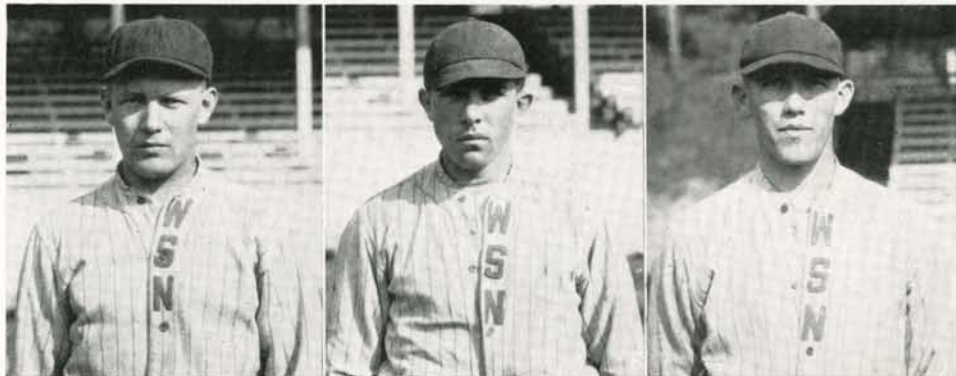

Comfort

H. McCleery

Thorsen



Abbott

Iverson

Gravrock

Early season rains played havoc with turnout, but with better weather in the middle of April the team gradually took shape as a contender. All in all, this year's team looks better than last year's.

The material has been sifted and some of the men have shown up stronger than others. H. McCleery and Leaden are expected to do most of the receiving. Iverson, Leatha and Blanton will pitch. Thorsen is on first, Campbell on second, Abbott short, and Comfort is holding down third.

John Dixon, Jim McCleery and Wooten, a new man from Whitman, are in the outfield.

St. Martins College furnished the first opposition for the Vikings. Coach Gunn's diamond artists showed plenty of strength but lost, 4-5. The remainder of the games included tilts with College of Puget Sound, U. of W. Frosh, and several practice games.



Leaden

Campbell

Wooten

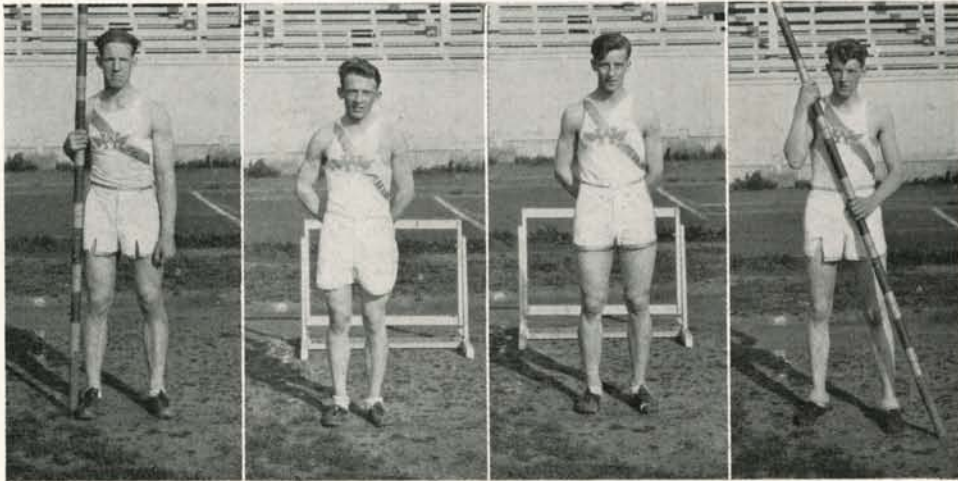

Flowers

Duyff

Davis

Jones

Track Resume

Welcomed by ten letter winners and a very promising array of green material, Coach Carver expressed high hopes of producing a successful and outstanding team for the 1931 track and field season.

Well fortified in the distance and middle-distance events, and with great expectations of a conference record in the mile and 880, and perhaps a near record performance in the 440, the Vikings had hopes of rolling up a big share of the Blue and White score in these events.

In the sprints and hurdles the Frosh stepped out, displaying their ability to the satisfaction of everyone. Very strong in the jumps and pole vault, the Viking entrants made up for a slight, early season weakness in the weights, which was expected to be remedied as the season progressed.

In their first meet of the season, the Bellingham mentor sent on the field a promising looking squad of tracksters who downed their ancient rivals, the College of Puget Sound, 69-61. The meet was featured with excellent time in the distance events, hurdles and good marks in the jumps.

Other meets in which the Vikings were to enter was a dual affair with the U. of W. Frosh and, closing the season, the Tri-Normal meet with Cheney and Ellensburg Normal Schools.

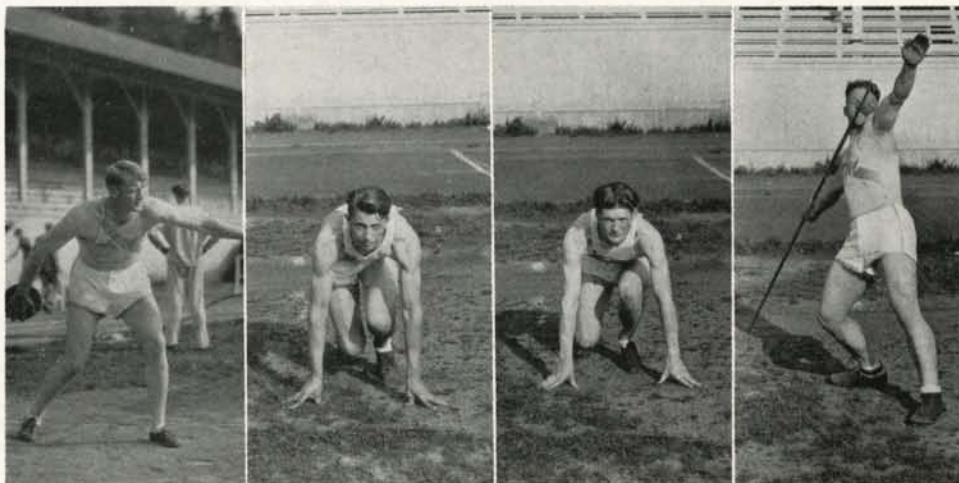

Sutton

Carboneau

Bright

Shelton

Track Events and Viking Entries

EVENT	
Mile run	Bright, Duyff
440-yard dash	Carboneau, Woitulewicz, Eagan, Stewart
100-yard dash	Thomas, Gable
120-yard high hurdles	Davis, Michaelson, Flowers, Dixon
Two mile run	Bright, Quick
220-yard dash	Thomas, Gable
880-yard dash	Eagan, Carboneau, Bright
220-yard low hurdles	Davis, Smith, Duyff
Mile relay	Eagan, Carboneau, Stewart, Woitulewicz
Shotput	Shelton, Sutton, Dawson
Pole vault	Flowers, Jones
Discus	Shelton, Sutton, Dawson
High jump	Davis, Dixon
Broad jump	Dixon, Gable
Javelin	Gravrock, Shelton, Kemphaus

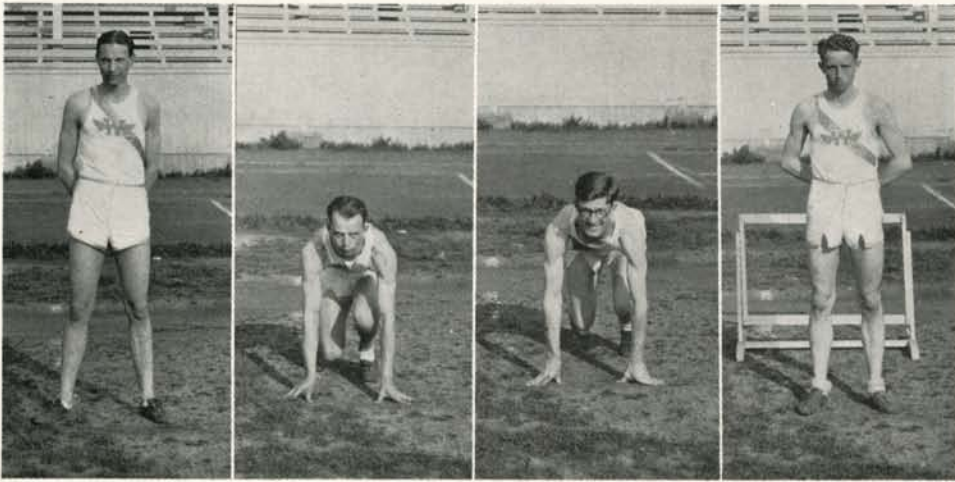

Eagan

Thomas

Gable

Michelson

Track Events

EVENT	WINNER	SCHOOL	TIME
Mile run	Bright	Bellingham	4:40.4
440-yard dash . . .	Schwarck	Ellensburg	51.6
100-yard dash . . .	Siegert	Cheney	10.0
120-yard hurdles . .	Howton	Cheney	16.4
880-yard run	Jewell	Bellingham	2:02.6
220-yard dash . . .	Hammah	Bellingham	22.4
Two mile run	Pelly	Cheney	10:11.2
220-yard low hurdles	Turner	Cheney	26.2
Mile relay		Ellensburg	3:37.6

Field Records

EVENTS	WINNER	SCHOOL	DISTANCE
Shot put	Large	Bellingham	40 ft. 6 $\frac{3}{4}$ in.
Pole vault	Burns	Ellensburg	11 ft. 6 in.
Discus	Oja	Cheney	126 ft. 1 in
High jump	Dixon	Ellensburg	5 ft. 11 in.
Javelin	Erickson	Bellingham	186 ft. 1 $\frac{1}{2}$ in.
Broad jump	Dixon	Bellingham	21 ft. 1 in.

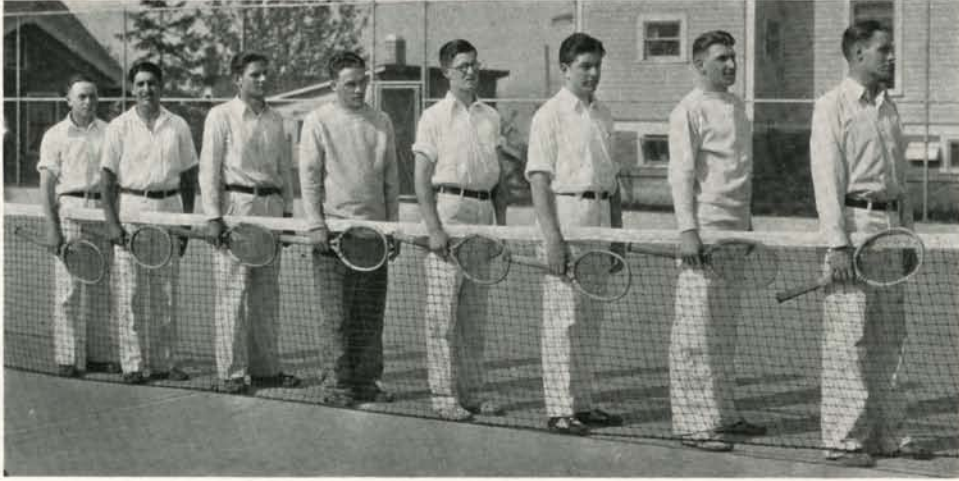

Hedger, Berenstein, Irby, Fresk, Gable, Houghton, Gissberg, Rork

Tennis

Through means of a ladder tournament eight men have championed their way to gain recognition on the Viking tennis squad.

The Viking hopes this year are centered around Jim Rork, the only veteran to report this season. Rork is present holder of the Tri-Normal championship in the singles, and shares with a former Viking the honors for winner of the Tri-Normal doubles.

Two of Rork's promising assistants are Hedger and Berenstein, both former prep team-mates of Rork. All three of these men are smooth, consistent players, and are Normal's leading contenders for inter-collegiate competition. This trio, and Roland Gissberg, have been chosen to meet with the College of Puget Sound racqueters at Tacoma on May 2.

Other competitors on the squad who may see action in meets this year are: Houghton, Fresk, Gable and Irby.

On May 5, the Vikings visited Mount Vernon Junior College for the second match of the season and on May 12, the Mount Vernon team played a return match in Bellingham. The College of Puget Sound aggregation journeyed to Bellingham on May 16, to repay their match. The Vikings defend their Tri-Normal championship titles at Ellensburg, May 23.



Weythman

Horton

George

Jewell

Women's Athletics

Under the skillful directions of the coaches, women's athletics scored another successful year.

Ruth Weythman, head of the physical education department for women deserves much credit for the success of girls' sports. She made a trip to Spokane in April to attend a meeting of the Inland Empire Educational Association, where she acquired much new information concerning the teaching of physical education.

Mildred Jewell, in addition to coaching various sports, directed a dance recital which was the outgrowth of the girls' interest in natural dancing. Mass effects and solo numbers, both were featured in the festival given on May 7.

Marjory Horton introduced the sport of horse-back riding into the extra-curricula activities. This proved to be a popular diversion for girls aspiring to honors as equestriennes.

Miss Lillian George again directed hiking activities and started the "breakfast-hikes" which were an enjoyable feature of the outings.

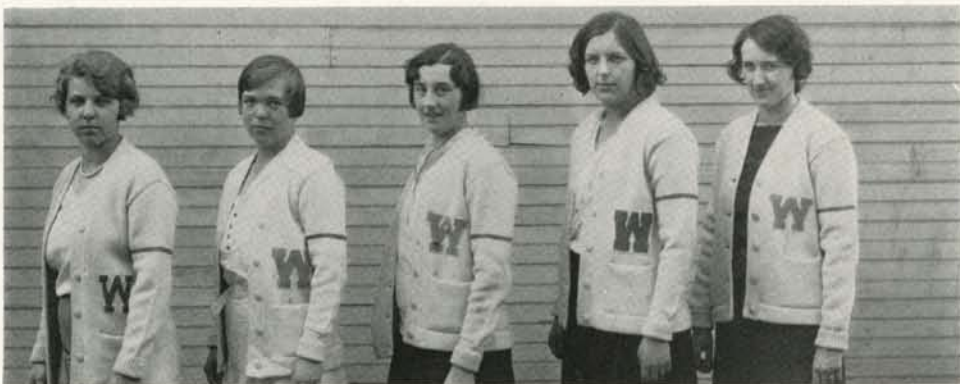

SWEATER WINNERS

Wiberg, Bresnan, Smith, Petersen, Williams

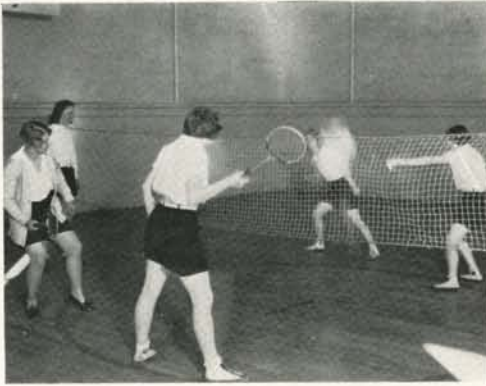

Badminton



Natural Dancing

Sport Resume

Sports have become a very vital part of the feminine activities of the school. Almost every girl participates in some type of sport during her Normal career.

Among the athletics in which the women may indulge are: hockey, soccer, basketball, volley ball, badminton, serve us ball, tennis, golf, handball, swimming, archery, baseball, and hiking.

Every girl who turns out for any one or all of these sports has gained something aside from the mere action required in playing the game. She has acquired an understanding of co-operation, a spirit of fair play, and a respect for the rights of others which can only be gained by contact with others in a congenial atmosphere. Sportsmanship is the goal for which each girl is striving. Leadership is another trait which finds expression and may be developed during turnouts.



Hockey Turnout



Baseball Practice



FRESHMAN
Klinski, Meredith, Sleasman, Harris, Hall
Wirsing, DeWitt, Tarbox, Ordal



SOPHOMORE
Swick, Zaddack, Petersen, Burke
Wiberg, Thompson, Waham

Soccer

Since its introduction into the sports program of the Women's Athletic Association in 1926, soccer has been a popular activity with the girls.

Although there is much hard and intensive effort necessary to play the game, all those who turn out for the sport enjoy it. Dribbling, kicking, blocking, passing, and teamwork are a few of the essential techniques the girls work hard to acquire.

The ultimate goal of each participant is a place on the All-Star team. An intermediate step, however, is the membership on either the Sophomore or the Freshman class team. Qualifications necessary to make these teams are: sportsmanship, teamwork, and all around good playing. In order to make the All-Star squad one must have these attributes to the nth degree.

Even though the elements seemed ranged against them and rain, wind, and mud appeared to hold sway over the field most of the season, a large group of girls turned out faithfully each Tuesday and Thursday afternoon. Miss Marjory Horton coached the sport.

In addition to playing the regular intra-mural games the girls' team of the Normal school met and defeated the All-Star team of the Training School. The All-Stars, coached by Flash Dixon and Ginny Carboneau, accepted the challenge made by the Normal Girls to prove which was the stronger team. It was decided that the winner of two out of three games should be the champion.

The final decisive battle was fought on Armistice day. It was a hard, fast game played on a muddy field. The girls won the contest with the final score of 6 to 0.



FRESHMAN
 Tarbox, De Witt, Carmichael, Price, Meredith
 Hall, Grue, Harris, Top, Greaves, Klinski



SOPHOMORE
 Zaddack, Burke, Petersen, Williams
 Swick, Waham, Wiberg, Bresnan

Hockey

"Where is my pet stick? I want a shin guard. Whee! Watch my speed today!" were some of the cries heard in the large gymnasium last fall quarter as the freshmen and sophomore girls prepared for hockey practice. Much interest was manifest in this outdoor sport.

Every Monday and Wednesday afternoon a large group under Miss Mildred Jewell, coach, turned out on Waldo field for this exciting and comparatively new women's sport to be fostered here at Normal. Speed and quick thinking were the essentials in the Waldo "sea of mud" and fully a score of energetic and wide-awake girls participated loyally throughout the quarter.

Hockey one, hockey two, hockey three and they were off flashing (or brandishing) clubs, dribbling,

passing, and making a rush for the goal. To the spectator there was unusual speed displayed in passing the ball from one end of the playing field to the other. Everyone within the radius of the tilt was keyed up from the time of the first whistle to the end of the game.

Co-operation and team work were factors which made the hockey season a successful one. Of course these forces are necessary in any team game, but especially so in hockey.

Although there were often made-up teams for variety's sake, the more important teams were the Shindigs and Rinkeydinks. An All-Star team was picked by the coach and class letters were awarded to those who placed on it.



FRESHMAN
Wirsing, Grue, Top, Glenn
Dotson, Tarbox, Shudshift



SOPHOMORE
Smith, Petersen, Wiberg
Waham, Stickle

Basketball

Basketball is the most popular of all winter sports with the women as well as with the men. Although there are no inter-collegiate games as in the case of the men, there is still just as much vital interest in the sport.

Under the skillful direction of the coach, Miss Mildred Jewell, the basketball turnouts developed some good fast players of the ever-fascinating game. Much practice was necessary, of course on dribbling, passing, shooting, and guarding before even a semblance of a team could be considered.

However, the girls appeared regularly each Monday and Wednesday afternoon and after much drill on the technique of the game it was possible to choose Sophomore and Freshmen teams by the last half of the quarter.

In addition to displaying their development of the skills required in basketball, the girls also dis-

played much co-operation and teamwork in the intra-mural games.

A special feature of the Women's basketball season this year was the hoop league which consists of teams sponsored by various clubs and institutions of the school.

Teams were entered in this league from Edens Hall, the Thespian Club, the Vanadis Bragi, and Outside girls.

By the process of elimination the entrants were finally narrowed down to the Thespian and Outside girls' teams. It was a fast game, exciting from the time the first whistle blew until the end of the game. The Outside girls were the league winners.

Everyone who participated in or observed the basketball games this year declared that they represented a very successful cage season.



BADMINTON
Hall, Fladebo, Wiberg, Rankin
Guernsey, Shudshift, Bresnan

Badminton

Recently introduced into the sports calendar, badminton has since become a popular winter quarter sport with the Normal women. Originally an English game, it has been adopted by the United States in the last few years.

This game is very similar to the favorite American game of tennis. Both the technique of playing and the scorekeeping are identical with that of the other net game. However, the equipment is different than tennis. The player uses a long handled racket to bat a feather shuttle cock over the net to the opponent.

A large group of girls appeared at the badminton practices which were held on Tuesday and Thursday afternoons. Because of this large turnout Miss Marjory Horton was forced to pick six teams, including both singles and doubles. A tourney was held and the winners of the matches were placed on the class teams.



VOLLEYBALL
Sinnes, F. Nelson, Grue, Top, Williams, Hennings
Lundberg, Fladebo, Bresnan, Greaves

Volleyball

Pep and enthusiasm were the keynotes of the volley ball season this year. The turnouts were large in comparison with that of past years, although they were not as large as in other sports.

Coached by Miss Mildred Jewell, the girls learned the essentials of the game and an appreciation of its educational and social values. Every Tuesday and Thursday afternoon found the girls in the large gymnasium working out the techniques of the sport or actually playing it.

According to all the predictions it was expected that the Sophomores would carry away all the honors in the inter-class games. However, the playing of the Freshmen showed marked contrast to that of the Sophomores. With the winning of two out of three games the Freshmen were declared the winners of the championship.



SERVE US BALL
 Grue, Top, Burke, Harris, Hennings, Meredith,
 L. Thompson
 Nelson, De Witt, Wirsing, Tarbox, M. Thompson



SWIMMING
 Glenn, Cryer, Jacob, D. Margolis, K. Horton
 F. Harris, Meredith, Bresnan, Wiberg, Smith

Serve Us Ball

Serve us ball is a sport not only of interest to Normal students, but to students in the training school. For those in the training school the game is simplified, but much interest is nevertheless displayed toward it.

This sport was coached by Miss Mildred Jewell and turnouts were held for Normal girls on Tuesday and Thursday afternoons.

From the ranks of the Freshmen much good material was found for a team. There was a large group of them working hard to learn the game and to earn a place on the team.

The Sophomore women athletes did not turn out as well, but those who appeared were good material for a class team.

In spite of the scarcity of Sophomores, two teams were chosen and several intra-mural games were played.

Swimming

An ever popular activity with girl athletes of the Bellingham Normal is swimming, which is coached by Miss Marjory Horton.

Although no Helene Madisons were discovered among those who turned out, two teams were chosen and several aquatic meets staged at the Y. W. C. A. tank.

The sophomores, because of their experience, had the edge on the freshmen this year, but much of the new material showed promise for the team next year.

Unlike past seasons, there were no meets scheduled with other colleges in the state and only intra-mural competition filled the aquatic world.

The regular Thursday evening splash hour proved as popular this year as in previous years. The Y. W. C. A. pool was full each Thursday evening with aspiring mermaids from the Normal.



FRESHMAN
Rankin, Howell, Neal, Top, Ahern, Greaves, Hall
Shudshift, Carmichael, De Witt, Dotson,
M. Thompson



SOPHOMORE
Wiberg, V. Smith, Ward, Burke, Petersen, Zaddack,
Meredith, Harris, Tarbox
G. Smith, Bresnan, L. Thompson, Wirsing, Sleasman
Waham

Speedball

The fast-moving, highly organized game called speedball seems to be an intriguing one for many of the Normal girls. The combination of football, basketball, soccer, and even baseball makes this the most complicated and speedy of all the games on the feminine sport calendar.

Mental and physical alertness are necessary in playing this game. It is impossible for a slow-moving, slow-thinking individual to compete in this active sport. Girls must be fast-thinking and fast-moving to truly play the game.

Teamwork and co-operation are of supreme importance. No one for the good of the team can play as an individual, but must play

only as a cog in the machine which is the speedball team.

Freshmen and sophomore teams for the intra-mural games have not yet been chosen. However, with such a large group of girls turning out it should be quite easy to pick fast, smooth running teams from both the first and second year competitors.

Speedball is a new sport on the list of women's athletics. Put on the sport schedule recently it has become one of the most popular games with the women. Under the direction of Miss Marjory Horton, turnouts are held on Tuesday and Thursday afternoons. A large group of girls appear regularly for work and play at this time.



FRESHMAN

Northen, Lindh, Mahnche, Rose, D. Williams, Fladebo
Taylor, McLain, Cryer, Guernsey, Glenn



SOPHOMORE

Dever, May, Hunt, Armstrong, Towner, Robb,
Deighton, Koski

Archery

With Greenwood Forest, alias Sehome Hill, as a background and Robin Hood, nee Miss Mildred Jewell as director, the Merry Women of the Normal school are fast becoming proficient archers.

"Practice makes perfect" according to the old adage and the Viqueen archers practice faithfully and diligently each Tuesday and Thursday afternoon in an attempt to reach the perfect stage.

Some of those who are turning out for the sport are all ready quite accurate and hit the bull's eye a fair number of times. Others are learning control and marksmanship very rapidly and each day finds an improvement on the score of the previous one.

Later in the season, archery teams will be formed from the Sophomore and Freshman aspirants. In order to do this a ladder tournament will be staged and those who reach the higher rungs of the ladder will place on the teams.

Golf

"Oh, the dirty little pill
Went rolling down the hill
And rolled right into the water."

Such is the theme song of the girls who turn out for golf, as they trudge mile after weary mile in pursuit of the "dirty little pill" which bounds nonchalantly over the beautiful green fairway.

Directed by Mr. Charles Condon, professional at the Lakeway Golf and Country Club, golf is the popular sport of many girls who turn out in an effort to learn the game.

Even the well-known miniature golf does not detract from the interest and attention which the girls expend on the sport. Swings, strokes, stances and all the finer techniques of the game made famous by Bobby Jones, are of vital interest to every one who is turning out.

Those who are turning out for the sport are: Iola Grue, Eloise Rankin, Elinor Anderson, Gladys Smith, Lois Thompson, Jessie Haddow, and Dorothy Price.



TENNIS

Sablocki, Nelson, Nairn, Kliniski, Sinnes, Esleby
Brandt, Smith, Johnson, Wiberg, Jacob, Logan



HANDBALL

Hilburger, Shudshift, Bresnan, Rankin

Tennis

Tennis is again one of the major sports of the spring quarter. In this country in which it never gets really too hot to play all through the summer, almost every one at least attempts to play the game.

Muscles are still stiff from disuse during the winter months. But with the continued good weather every one has a chance to limber up and develop the techniques of the game.

Some of those who are turning out show good form already and with such a wide variety of players there is promise of many interesting matches later.

Although the girls do not have inter-collegiate meets there is always much competition within the tennis turnout itself.

Competition took place in the form of a ladder tournament. At the time the Klipsun went to press, Sigrid Wiberg was at the top of the ladder and Guy Smith was second.

Handball

The back of the grandstand on Waldo field seemed to have a strange and unaccountable attraction for some of the feminine athletes of Bellingham State Normal School during the spring quarter.

Upon further investigation it appeared that practice in the game of handball was being held there every Monday and Wednesday afternoon from four o'clock until five.

Under the skillful coaching of Miss Marjory Horton, the girls developed speed and accuracy in the game in which these abilities are essential.

When speed and accuracy are a part of the player's technique, handball becomes a fast-moving and thrilling game; a fact which was ably illustrated by the girls who played during the spring quarter.

The handball courts were the scene of many interesting matches played by the girls. After a number of these contests singles and doubles teams were chosen by the coach.



School Life

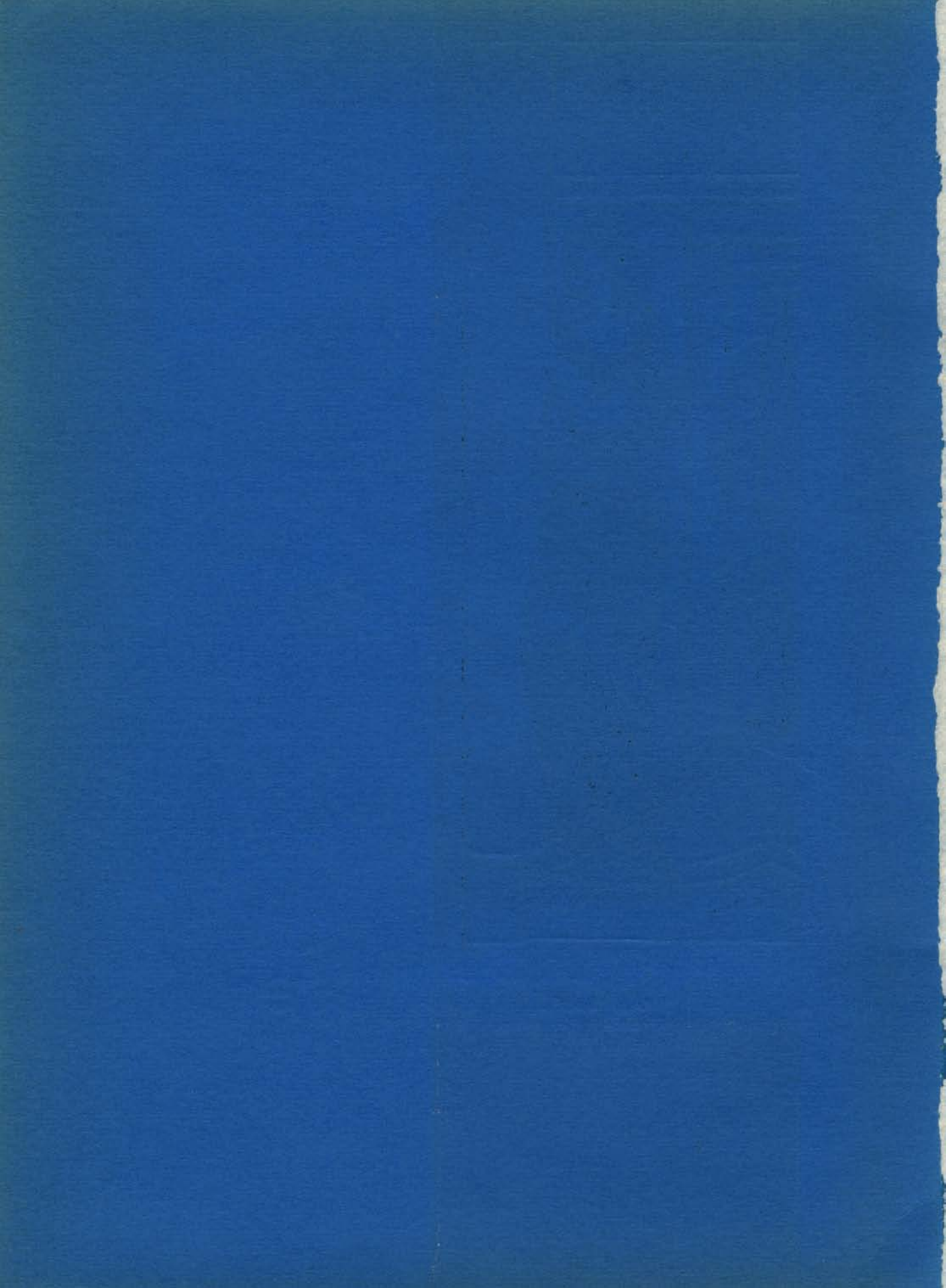



Mutual Admiration!

The Lower Meadows
Table Mountain

The Prof., Himself
Ski Wot I Did!

The Herringbone Club

Verona Cabin
Mount Baker Lodge



S'no Good
The Glacier Bug
You Might Know It!

Don't Spare That Tree!
I Tried Anyhow

Wot a Job!
The Yodelers
Chow !!



High Life
 One, Two, Three—Go!
 Boop-poop-a-doop!!!

The Head Hunters
 "Pop" Parks
 The Mourner's Bench

Dack Mowed It
 Bond's Paradise
 Lost?



The Library's Popularity
 Pig-a-Back
 Ten to One
 Quick's New Post

Ho! Hum!
 Venus a-la Chandler
 Hole Soles!

You Name This One!
 Coley's a Fish Man
 Fair Coeds
 The Spare!!!



Climbing Mount Baker
 "Quick" Work
 The Beginner's Class
 The Trail to Kulshan

The Summit

Five Mountaineers
 Over the Hill
 Three Musketeers
 Testing the Echo

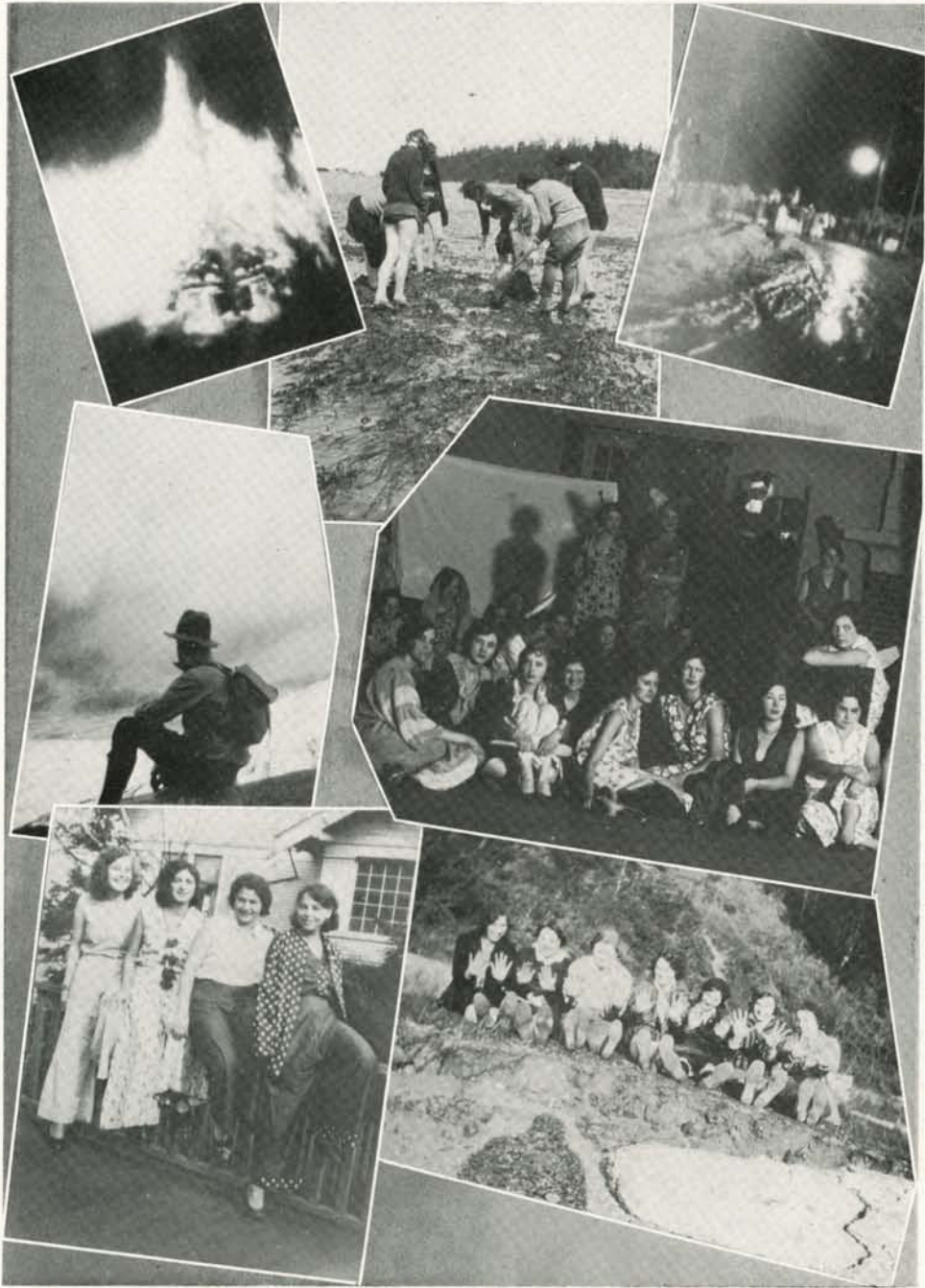

Homecoming Bonfire
 Up in the Clouds
 Cat's Pajamas!!!

Gathering Specimens

The Rally
 Edens Hall Initiation
 Hands Up!!!



Nothing Barred!
Assistance, please
Barton's Hall

The Head Man

Ah, there, Sivert!
Hitting the Trails
The Morning After



Singing in the Rain
Fore!
The Easy Chair

Oh! Oh!

Bite?
Lots of Racket
Splash!



The Twins
Found!

The Heroine

Ladies' Man
Hard Times
Oh, Teachur!
Campus Daze!

No Parking Allowed
Just Between Us

Believe It or Not!

❖ Autographs ❖

❖ Autographs ❖

THE KLIPSUN STAFF

wishes to express its appreciation of the able assistance and splendid co-operation so generously offered by the following:

C. S. BEARD

W. S. STANLEY

Union Printing Company

FRED S. WIMAN

RICHARD LEA

Western Engraving and Colortype
Company

SAM BABCOCK

Weber McCrea Cover Company

H. H. VINSON

Jukes Incorporated, Photography

HERBERT C. RUCKMICK

Photography







