

Ek Klipsun
1935

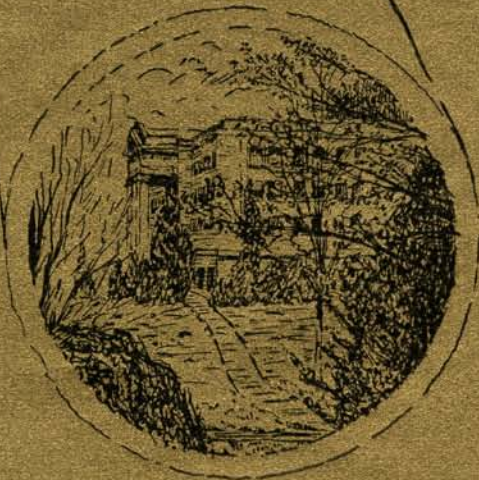



Pat Allan Editor
Cliff Johnson . . Business Manager
Hurley Boggess Art Editor

Copyright 1935

Published by
THE ASSOCIATED STUDENTS
at the
BELLINGHAM STATE NORMAL SCHOOL
Bellingham, Washington

1 9 3 5

KLIPSUN



Thus we graduate

The school year draws to a close . . . Soon those who this year have studied here, have played here, who have given into the school some of their fresh spirit and have taken from it some measure of its ideals and its atmosphere, will scatter to the south and to the west . . . But ideals and atmosphere are intangible . . . As a tangible record of experiences, of personalities, of ideas, ideals, and of the fine atmosphere here, this Klipsun is published . . . It is as significantly modern as the year has been, but when its design and its style become outmoded, may its contents be a freshening reminder of days spent at Normal-by-the-Sea.





At the Library

Contents . . .

Night scenes . . . a new pictorial slant on the beauties of the campus.

Administration . . . pictures of those who have helped us this year with our work.

Classes . . . the three year course has brought an enlarged and a more active student body.

Athletics . . . a well-developed intramural program for men and women has come into prominence.

Organizations . . . perpetuating school life from year to year.

What They Did . . . this school . . . this year . . . preserved in pictures and in print.

Library Windows



Art and Journalism



Dedication . . .

To the spirit of intellectual ambition, the undefinable but compelling thirst for better things which draws men and women from far places together . . . with a singleness of purpose unique because it is so many-sided; in that it is intent on living . . . while it is learning how to live; in that it vents its energy upward . . . as its achievements are felt below; in that it gleans from the annals of the past . . . the while planning for the future: to that God-like dissatisfaction with things as they are which speeds the questing mind into new fields: to the spirit of play so necessary to the rounded life: to these three spirits this annual is dedicated.





Steps to the main Entrance

Across the Campus

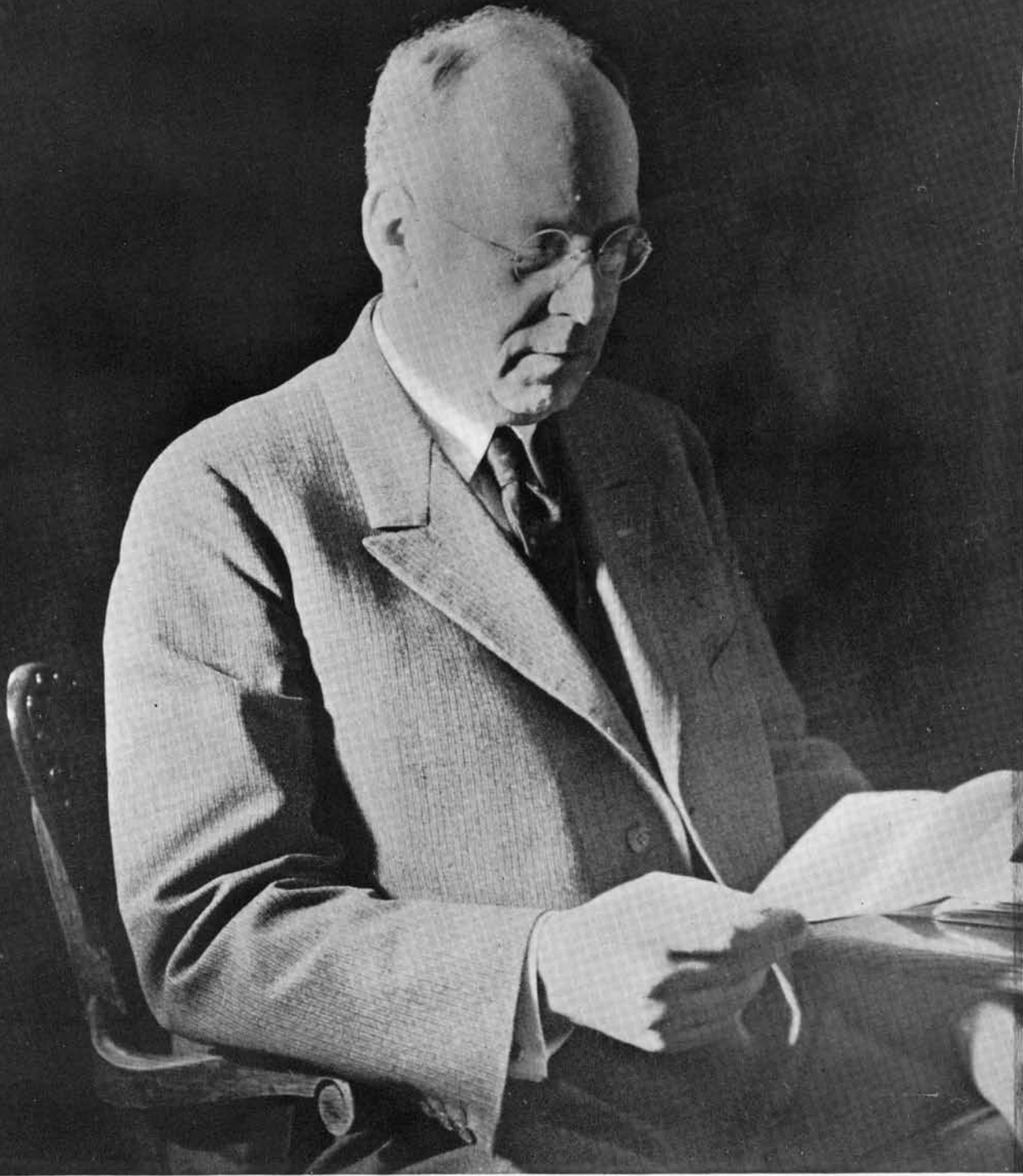

President C. H. Fisher

Message from the President . . .

The night scenes on the campus that are so beautifully portrayed in the Klipsun this year present a new phase of our school life. These scenes are just as real as the day scenes to which we are so accustomed. Like the wise old owl, we are permitted to see some things in the night that we did not know existed, or were little aware of. We all go through life seeing little, knowing little, and understanding little.

Where is the wise one who can solve by day or by night the greatest conundrum of the present time? Why in the midst of plenty is there so much want? In the sixth year of a so-called depression we seem to be making no progress in our ability to take the abundance that we can produce and distribute it for the benefit of all the people. One well-known American thinker says that our civilization will succeed or fail according to our ability or inability to handle abundance. Civilization should be able to guarantee to all of us economic security, political and civil liberties, and lasting peace.

Only by education can we hope to find a means of inquiring into these problems and perhaps of finding the answers. These are the thoughts that run through my mind even as I contemplate the night scenes on the campus.

C. H. FISHER.



. . . The Deans

James Bever, Dean of the School, is counselor for all students in reference to curriculum matters . . . His sound advice in programming has lead nearly every student to his office for guidance and help at some time or another during the Normal course . . . It is he who checks to see if the student's hours, grades, and outside work balance in such a way as to construct the most pleasant and profitable course possible.

Another advisor and counselor in student affairs is W. J. Marquis, Dean of Men . . . His fair, open-minded attitude toward student problems in both group and individual matters has made him a person to whom students turn when problems confront them . . . His assistance to new students who desire employment has been most helpful to many.

Miss Florence Johnson, Dean of Women, is known for her friendliness toward the girls of the school and her willingness to help them solve their problems . . . Girls who live in organized houses are under her general jurisdiction, as are also the out of town girls who live in private homes.

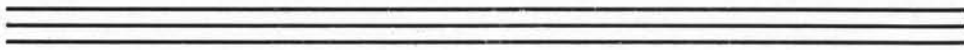



**Library
Personnel . . .**

Miss Mabel Zoe Wilson, head librarian, has complete charge of the operation of the campus library . . . In addition to this she instructs all students in library technique, one of the most valuable courses offered during the freshman year.

Miss Pearl Reese manages the Reserve Book Room and supervises the reference department on the second floor . . . Miss Miriam Snow is head of the Library of Children's Literature.

Miss Marian Lea was appointed circulation librarian during the winter quarter . . . Miss La Verne Farlow, who held this position during the fall, accepted a teaching position in Seattle.

Miss Lillian George is in charge of the cataloguing for the library.

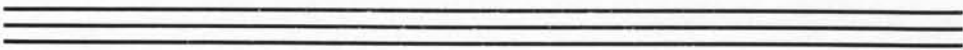



Secretaries . . .

HUGHES, LYN
Assistant in Business Office

BOUCK, NORMA J.
Secretary to the Dean

BUCHANAN, SAM J.
Accountant

BURNHAM, MYRTLE
Recorder

TREMAIN, MILDRED
Secretary to Dean of Women

HAYES, KATHERINE
Secretary to Director of
Training School

HOOD, CHARLOTTE
Secretary of Research Bureau

JONES, ALEGRA
Assistant in Appointment
Bureau

CHURCH, ETHEL
Secretary to the President

MACKINNON,
MARGARET
Registrar



Faculty . . .

ARNTZEN, EDWARD J.
Social Science
A. B. A. M., University of
Washington
Graduate Student, Columbia
University

BEVER, JAMES
Social Science
B. Ped., A. B., A. M., Drake
University
Graduate Work, University of
Washington
University of Chicago
University of California

BOND, ELIAS A.
Mathematics
A. B., Pacific University
University of Washington
University of Chicago
Ph. D., Teachers College,
Columbia University

CROCKETT, MILDRED F.
English
A. B., A. M., University of
Washington

BROSI, DOROTHY A.
Sixth Grade, Campus Element-
ary School
Western Illinois State Teach-
ers College
Ph. B., A. M., University of
Chicago

BRYANT, NELLE M.
Assistant School Nurse
Graduate of Union Memorial
Hospital, Baltimore, Md.
University of Washington

BURNET, RUTH A.
Journalism
A. B., University of Washing-
ton

BUSHELL, DONALD C.
Music
A. B., A. M., University of
Washington

CARVER, S. E.
Physical Education
A. B., Stanford University
University of California
Bellingham State Normal
School

**CASANOVA,
KATHERINE M.**
First Grade, Campus Element-
ary School
B. S., A. M., Teachers College,
Columbia University
San Jose, California State
Teachers College

COUNTRYMAN, LINDA
Home Economics
B. S., Milwaukee-Downer Col-
lege
A. M., Teachers College, Col-
umbia University

CRAWFORD, BERTHA E.
Eighth Grade, Campus Element-
ary School
B. S., Teachers College, Col-
umbia University
University of Washington
Bellingham State Normal
School



UPSHALL, C. C.

Research and Education
A. B., University of British
Columbia
Ph. D., Teachers College, Col-
umbia University
Provincial Normal School,
Victoria, B. C.

KANGLEY, LUCY

English
A. B., A. M., University of
Washington
Graduate Student, Columbia
University

KIBBE, LYNUS, A.

Education
B. S., McMinville College
A. B., A. M., University of
Washington
A. M., Columbia University
Bellingham State Normal
School

KINSMAN, PRISCILLA

Pre-Primary, Campus Elemen-
tary School
Ph. B., University of Chicago
A. M., Teachers College, Col-
umbia University

LAPPENBUSCH, CHAS.

Director of Athletics
B. S., University of Washing-
ton

LONGLEY, GERTRUDE

Home Economics
B. S., A. M., Teachers College,
Columbia University
University of Chicago

PLATT, RUTH E.

Science
B. S., M. S., University of
Washington

WEYTHMAN, RUTH

Physical Education
B. S., University of Washing-
ton
A. M., Teachers College, Col-
umbia University
University of California

MATTHEWS, JANET S.

Public School Music
A. B., Wellesley College
M. Mus., Northwestern Univer-
sity

MCILVAIN, DOROTHY

A. B., University of Washing-
ton
A. M., Teachers College, Col-
umbia University

MEAD, MAY, R. N.

School Nurse
Northwestern Sanitarium, Pt.
Townsend, Washington
University of Washington

MERRIMAN, PEARL

Fourth Grade, Campus Ele-
mentary School
A. B., A. M., State Teachers
College, Greeley Colorado
Teachers College, Columbia
University





MILLER, IRVING E.

Education
A. B., University of Rochester
A. M., Ph. D., University of
Chicago

MOFFATT, MILDRED V.

Third Grade, Campus Ele-
mentary School
University of Chicago

OSBORN, ELEANOR

Fifth Grade, Campus Ele-
mentary School
B. S., Teachers College, Col-
umbia University
A. M., Stanford University

PHILIPPI, H. C.

Science
B. S., A. M., University of
Missouri
University of Washington
University of Chicago
Missouri State Teachers Col-
lege, Warrensburg, Missouri

JOHNSON, FLORENCE E.

Hygiene
B. S., University of Washing-
ton
A. M., Mills College

LOVEGREN, MAY G.

Typewriting
Vashon College
Washington State College

LUSTERMAN, PAUL

Band and Orchestral Instru-
ments
Royal Conservatory, Leipzig,
Germany

RICH, MARY E.

Director of Campus Ele-
mentary School
B. S., A. M., Teachers College,
Columbia University

RICHARDSON,

CHARLOTTE B.

Industrial Arts
B. S., A. M., Teachers College,
Columbia University

RUCKMICK, HERBERT C.

Industrial Arts
B. S., A. M., Teachers College,
Columbia University
Pratt Institute, Brooklyn,
N. Y.
University of Illinois

SNOW, MIRIAM

Children's Librarian
A. B., New York State
Teachers College
B. S., M. S., School of Library
Service, Columbia Univer-
sity
M. A., Teachers College, Col-
umbia University

STRANGE, EDITH R.

Piano
Graduate, Whitworth Conser-
vatory, Tacoma
Oberlin College
Cornish School, Chautauqua,
N. Y.



SUNDQUIST, LEONA

Science
A. B., M. S., University of Washington
Graduate Student, Teachers College, Columbia University

CUMMINS, NORA

Social Science
A. B., University of Minnesota
A. M., Columbia University
Graduate Student, Columbia University
Northern Normal and Industrial School

DAWSON, MARJORIE E.

Primary Supervisor in City Schools
B. S., A. M., Teachers College, Columbia University
State Normal School, Newark, N. J.

ULLIN, ANNA

French, German and English
A. B., University of Washington
Certificate, Sorbonne, Paris
A. M., Teachers College, Columbia University

ERICKSON, EMMA S.

Technique of Teaching
B. S., A. M., University of Minnesota
State Teachers College, Moorhead, Minnesota

GEORGE, LILLIAN M.

Cataloguer
B. S., Rhode Island State College
A. B., University of Illinois
B. S. L., New York State Library School

GRAGG, GEORGIA P.

Penmanship
Bellingham State Normal School
A. N., Palmer School of Penmanship

HICKS, ARTHUR C.

A. B., A. M., University of Oregon
Ph. D., Stanford University

HOPPE, VICTOR M.

Speech
A. B., Denison University
A. M., Northwestern University
Curry School of Expression
University of Chicago
University of Michigan

HOPPER, ELIZABETH M.

Secretary, Appointment Bureau
A. B., Smith College
A. M., University of California

HUNT, THOMAS F.

Geography
A. B., University of Minnesota
A. M., Clark University
University of Chicago
University of California

JEWELL, MILDRED

Physical Education
A. B., University of Washington

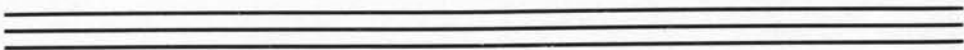



BOSON, NILS

Music
B. Mu., Northwestern University
Graduate Student, New England Conservatory of Music
Cornell University
New York University
Columbia University
Clark University

TRENT, WILMA E.

Supervisor of Intermediate Grades in City Schools
A. B., University of Iowa
Chicago University
Teachers College, Cedar Falls, Iowa
University of California

ELLIOTT, IRENE M.

Second Grade, Campus Elementary School
B. S., A. M., Teachers College, Columbia University

VAN PELT, RUTH

Seventh Grade, Campus Elementary School
A. B., University of California
A. M., Teachers College, Columbia University

WILSON, MABEL ZOE

Librarian
A. B., Ohio University
B. L. S., New York Library School

MARQUIS, W. J.

Education
A. B., A. M., University of Washington
B. S., A. M., Teachers College, State Teachers College, St. Cloud, Minnesota

WENDLING, ELSIE

Supervisor of Upper Grades in City Schools
B. S., A. M., Teachers College, Columbia University

WILSON, R. D.

Printing
I. T. U. School of Printing, Indianapolis
Practical Experience in Printing

PLYMPTON, HAZEL J.

Art
University of Chicago
Reed College, Portland, Oregon
Art Museum, Portland, Oregon
Summer School with Walter W. Dow

WILLIAMS, JOHN ROY

Violin
University of California
University of Michigan
American Conservatory of Music, Chicago



Schoolward



Classes . . .

JUNIOR-SENIOR
OFFICERS

Mullen
Cole
Albers
Bond

Junior - Seniors . . .

With Roger Mullen as president, the Junior-Senior class carried through a very active year's program . . . Regular parties were held in the fall and winter, while a variety of functions were sponsored by this class in the spring quarter.

The fall party, held October thirteenth, was shrouded in secrecy, and when class members arrived, they found that the movie idea was the secret . . . The gymnasium was decorated with pictures of movie stars . . . A barn dance was staged during the winter quarter, with the gym decorated with straw and lanterns . . . A prize was given for the couple dressed in the best "hick" costumes.

No party was held in the spring, but the class joined with the others in the all-school picnic, May twenty-fourth . . . Graduation week started with the alumni banquet, followed by baccalaureate exercises on June ninth . . . Class day was held June twelfth, when the class numerals were placed on the sidewalk . . . The events of the week closed with commencement in the auditorium, Thursday, June thirteenth.



Birchman, Mullen, Strain, Dornblut, Albers, Sanford, Hall, Fisher, Hinman



Albers, Christine
Bellingham

Alexander, Anna C.
Sedro-Woolley

Anderson, Mildred
East Stanwood

Bailey, Lola G.
Menlo

Birchman, Gertrude E.
Tacoma

Allan, Melvin A.
Everett

Anderson, Blanche C.
Sumas

Bacon, Katherine C.
Auburn

Balcomb, Loretta
Bellingham

Blades, Evangeline E.
Opportunity

Allen, Alcena
Sedro-Woolley

Anderson, Dolphine Jean
Seattle

Bagley, Arthur James
Bellingham

Bennett, Rita A.
Everett

Borgen, Bernice
Paulsbo

Allen, Carol M.
Bridgeport

Anderson, Helen I.
Bryn Mawr

Bailey, Thomas
Bellingham

Benson, Mary R.
Bellingham

Bradley, Margaret
Bellingham



Brock, Mary Elizabeth Sedro-Woolley	Campbell, Maud M. Longview	Cole, Marion Bellingham	Crook, Alta M. Bellingham	Dickinson, Helen E. Monroe
Brown, Frank Olympia	Chetwood, Pauline Bellingham	Conner, Ona Elizabeth Sedro-Woolley	Davenport, Virginia L. Bellingham	Dickinson, Victor H. Bellingham
Caldwell, Harriet E. Rochester	Clancy, Marie T. Monroe	Convis, Ransom C. Centralia	Davis, Lucille M. Lynden	Dinsmore, Eunice A. Seattle
Campbell, Edith M. Winlock	Cluck, Mildred Evelyn Scottsbluff, Nebraska	Cook, Ella Anona Monroe	de Gallier, Marie L. Longview	Dinsmore, Irene C. Bothell



Dornblut, Julius
Bellingham

Emmans, Grace
Everett

Fish, Harold L.
Lawton, N. Dakota

Ford, Florence M.
Seattle

George, Enid M.
Woodland, Idaho

Draper, Dorothy L.
Monroe

Erwin, Ruth B.
Blaine

Fisher, Vene H.
Coupeville

Frender, Bill
Brownsville

Gilmer, Mary Louise
Bellingham

Easton, Erving
Bellingham

Finley, Bernice
Lake Stevens

Fisher, Francis Field
Bellingham

Fresk, Stuart
Raymond

Ghormley, Margaret
Portland, Oregon

Elmore, Marjorie Jean
Seattle

Finely, Thelma J.
Anacortes

Foott, Margaret
Seattle

Gardner, Marjorie Day
Aberdeen

Gordon, Ruth M.
Hoquiam



Graham, Leora
Bellingham

Hager, Joe
Preston

Hankins, Beth
Bellingham

Hendricks, Mildred
Sequim

Hood, John S.
Bellingham

Greely, Phyllis J.
Ridgefield

Hall, Gertrude Louise
Bellingham

Harris, Charles
Wilder, Idaho

Hilton, Marjorie A.
Centralia

Hoska, Mildred J.
Tacoma

Greseth, Glen O.
Alamo, N. Dakota

Hall, Oswald Conrad
Hadlock

Hartley, Robert L.
Lynden

Hinman, Isabel
Pearson

Hunt, Betty P.
Seattle

Griffith, Ruth H.
Portland, Oregon

Hammer, Margaret L.
Mt. Vernon

Hartzell, Margaret G.
Monroe

Hoekstra, Anna H.
Lynden

Hurby, Catherine B.
Seattle

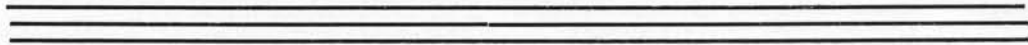



Ingerson, Constance A.
Seattle

James, Margaret G.
Arlington

Joch, Betty Evelyn
Seattle

Johnstone, Louise B.
Arlington

Joy, Emma J.
Enumclaw

Isaacs, Dorothy
Bellingham

Jamieson, Sara K.
Bellingham

Johnson, Clifford M.
Willapa

Jones, Beth C.
Bellingham

Keller, Anabel
Hoquiam

Irwin, Mildred Mae
Bellingham

Jensen, Hazel M.
Enumclaw

Johnson, Myrtle L.
Custer

Jones, Harlan D.
Ferndale

Kirk, Letha
The Dalles, Oregon

Iverson, Victor G.
Bellingham

Jevning, June
Bellingham

Johnson, Oscar M.
Tacoma

Jones, Lawrence
Ferndale

Krafft, Beryl
Seattle

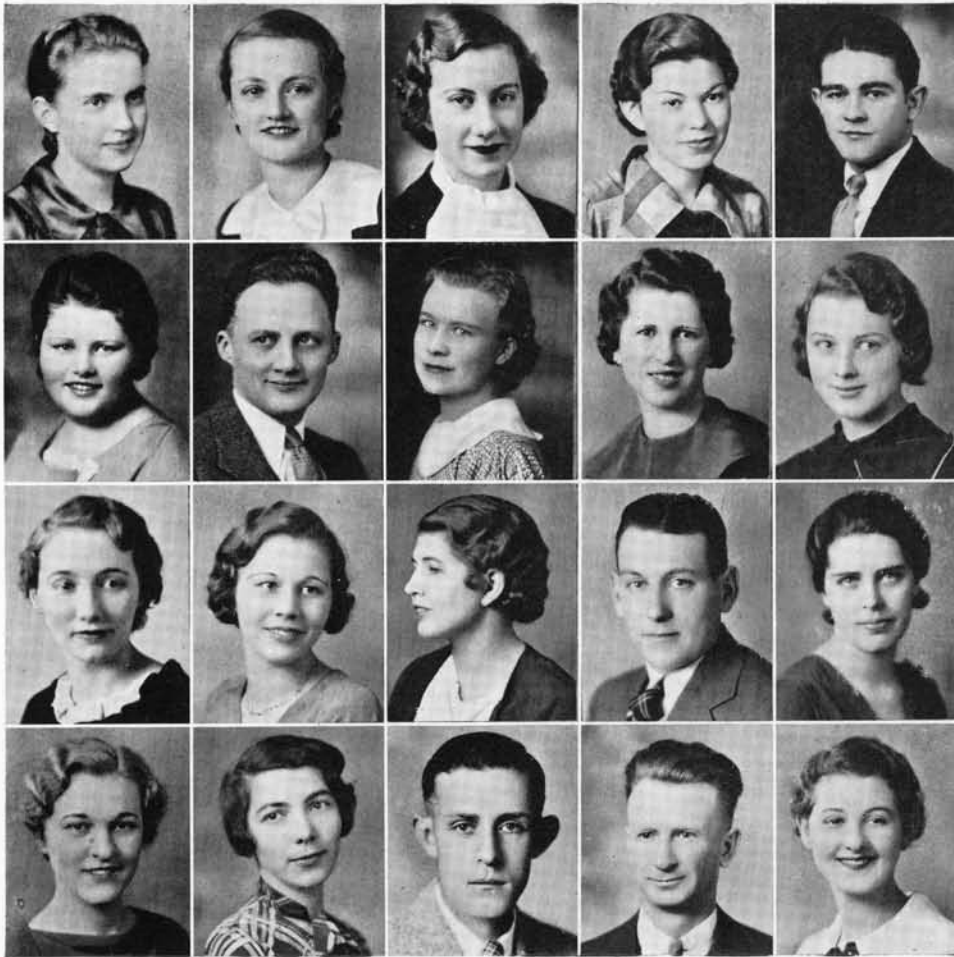

Larson, Evelyn A.
Lynden

Looney, Marion
Jefferson, Oregon

Matheson, Anne E.
Bellingham

McKay, Peggy
Seattle

Messegee, Orvin
Olympia

Larson, June Luella
Bellingham

Lowe, Carl Meeker
Arlington

McDonald, Catherine
Everett

McKellar Genevieve J.
Cashmere

Meyer, Wilma Lois
Everett

Lawrence, Louise L.
Longview

Lundquist, Hazel A.
Montesano

MacDonald, Catherine
Seattle

McPhail, Sterling E.
Bellingham

Mitchell, Ruth C.
Seattle

Lea, Marion
Tacoma

Marsh, Doris V.
Arlington

McCleery, James Thom
Rochester

Meadors, Clifford H.
East Stanwood

Moffitt, Annabel
Naselle



Moller, Ruth L.
Hoquiam

Mullen, Roger D.
Sedro-Woolley

Nilson, Alfhild Vivian
Portlock, Alaska

Pearson, Ruth A.
Bellingham

Puett, Rose
Swansea, S. Carolina

Morford, Thea A.
Carnation

Myers, Olive M.
Port Blakely

O'Malley, Theresa
Bellingham

Pellervo, Ethel E.
Naselle

Reed, Vivian
Everson

Morrison, Eilene May
Bellingham

Nelson, Esther M.
Custer

Ottem, Margit A.
Silvana

Pepper, Almina
Twisp

Reither, Irene M.
Bellingham

Moss, Catherine L.
Bellingham

Nicholson, Frances
Battle Ground

Pearl, Molly H.
Seattle

Price, Megan Ann
Carbonado

Rhodes, Pearl Brock
Forest Grove, Oregon



Richardson, Helen Renton	Schuett, Lois Louise Everson	Setterman, Selma C. Seattle	Smith, Amelia J. Ketchikan, Alaska	Swanson, Ethel May Aberdeen
Sanford, Keith A. Everson	Schulz, Louise A. Bellingham	Shay, Marjorie Hazel Willapa	Smith, Florence M. Everett	Swisher, Hazel May Bellingham
Sawyer, Eudora E. Missoula, Montana	Schaffer, Louis H. Camas	Shenenberger, Ralph Bellingham	Soule, Jean B. Anacortes	Tod, Elizabeth G. Seattle
Schenking, Anne M. Blaine	Shultz, Gertrude L. Ilwaco	Shostrom, Gwendolyn Seattle	Strain, Genevieve M. Camas	Tomco, Mike S. Seattle



Tompkins, Paul
Pinehurst

Van Winkle, Myra E.
Auburn

Waldron, Ruby Anona
Montesano

Wheeler, Clyde
Hoquiam

Yost, Vesta Pearl
Edmonds

Trask, Elna Elida
Mt. Vernon

Waylett, Wilson
Bellingham

Watson, Naomi M.
Bellingham

Whiteley, Charles E.
Ferndale

Abner, Theodore
Seattle

Turnbull, David M.
Tacoma

Vaughan, Cleora L.
La Conner

Weeks, Lois E.
Everett

Wilkinson, Herbert C.
Bellingham

Bromley, Ethel L.
Blaine

Voorheis, Janis P.
Quinault Lake

Wells, Marian P.
Blaine

Winsor, Harry G.
Bellingham

Bashful Graduates . . .

Beers, Mildred Catherine
Tacoma

James, Bertha N.
Onalaska

Quinn, Ruth G. Bird
Anacortes

Branshaw, Guy W.
Friday Harbor

Lundberg, George Lewis
Issaquah

Royston, Rachel Helen
Bellingham

Brinkman, Trinval R.
Bellingham

McBain, Grace Irene
Bryn Mawr

Slagle, Alva Marie
Ocean City

Campbell, Winifred T.
Bellingham

McClanathan, Geraldine E.
Everett

Stuart, Cora May Rodgers
Selma, California

Cowley, Ruth Greenleaf
Seattle

Moore, Elizabeth May
Everett

Thompson, Mary Ann
Mount Vernon

Culver, Lillian May
Ocean City

Moreland, Ruth Miles
Port Angeles

Williams, Inez Lorne
Issaquah

Garner, Dorothy Rees
Seattle

Oberlatz, Randy
Bellingham

Wilson, Irene
Forks

Commencement, June 13, 1935 . . .

Processional, "Coronation"	Svensden
Normal School Orchestra conducted by Donald Bushell	
Invocation	Reverend Thomas DeWitt Tanner
Song, "America the Beautiful"	Audience
Commencement Address	Dr. George M. Weir
Minister of Education, Province of British Columbia	
Polovetzian Dances from "Prince Igor"	Borodin
Dance of the Slave Maidens	
Dance of the Wild Men	
Dance of the Archers	
Normal School Orchestra	
Presentation of the Class of 1935	President C. H. Fisher
Presentation of Diplomas	Verne Branigin
Secretary of the Board of Trustees	
Benediction	Reverend Thomas DeWitt Tanner

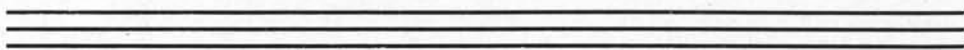

THIS YEAR . . .



Mary E. Brock . . .

Mary Elizabeth Brock leads the women in scholarship, while Evelyn Larson directs many of them as president of Edens Hall . . . Mary Thompson heads many WAA activities . . .

Victor Dickinson has been prominent in plays and student activities . . . In Mike Tomco we

find a good football player and a good student . . . Ann

Matheson has had leading roles in many dramatic productions while

Dwight Divird performs on the intramural basketball floor and Marie

deGallier takes honors in

women's athletics.



... WE HONOR



... Robert Hartley

Bob Hartley, above, is highest ranking male graduate . . . Molly Pearl has been one of the most capable girls on the campus . . . Editor of the Klipsun last year, Gordon Richardson should have his picture somewhere in this one . . . was Board secretary fall quarter . . . Junior Senior prexy Mullen was on two tennis squads, is a fine fellow . . . Women's League president Connie Ingerson deserves more space than she gets . . . Francis Fisher is included here for his delightful idiocy, his fine voice, his work on the Viking . . .



Sophomores . . .

The Sophomore class was prominent in social activities this year . . . Decorations for the fall party, held October twenty-seventh, were inspired by ideas used in advertisements . . . The gymnasium was decorated with posters and streamers advertising cinema successes . . . Dick Newlean was general chairman.

On March second, a Scotch party was given because the class was short of money . . . Decorations were very meagre, in keeping with the theme . . . Mon Orloff was general chairman . . . Because of lack of funds in the spring, no party was held.



UPPER PICTURE . . .

First Row: Merry, Rolle, McMillan, Mickle, Mills, McDonald.
Second Row: Pierce, Muller, Mayo, Quinlan, Mayhew, McNeal.
Third Row: Mills, Norris, Orloff, Randrup.



LOWER PICTURE . . .

First Row: Bargemeyer, Butler, Conrad, Davidson, Austin, Andrak, Elsner.
Second Row: Bush, Allen, Richardson, Starlund, Bright.
Third Row: Hager, Orloff, Durr.



UPPER PICTURE . . .

First Row: Jones, Genter, Hurlbert, Stevens, Pierce, Decker, Heaton, Lundberg

Second Row: Griffith, Jensen, Harlow, Gius, Goff, Lawrence

Third Row: Grant, Kelley, Hall, Grassmeyer, Howie, Lundquist, Joly

Fourth Row: Jacobsen, Kindall, O'Bryne, Hankamp

LOWER PICTURE . . .

First Row: Thompson, Threewits, Teller, Sheyer, Scott, Smith, Strom

Second Row: Wilkinson, Wenzell, Trager, Stoker, Thygeson, Stearns, Smith

Third Row: Starlund, Ullin, Varnadore, Starlund, Waara

THE OFFICERS . . .

Oscar Starlund was chosen by the Sophomores for their president while Phil Campbell and Don Richardson were elected vice-president and secretary respectively . . . Mrs. May Lovegren was faculty advisor.

Freshmen . . .

Headed by Steve Turk, the Freshman class has carried out an active year's program . . . The year was started off by preparing a huge bonfire at the Homecoming celebration . . . According to the freshmen, this was the biggest fire that has ever been held.

On November tenth, the fall quarter party was given . . . The predominating note was that of the harvest . . . Basketball was the inspiration for the novel party held January twenty-sixth . . . Because there was so much money in the treasury, an informal was planned for the spring party, April twentieth.



TOP PICTURE . . .

First Row: Foster, Belknap, Ege-land, Chapman, James, Condo-george, Andrie, Farnham.

Second Row: Fredeen, Curtis, Carmichael, Beeman, Ackland, Cowan, Altose, Banford.

Third Row: Belew, Bolster, Coun-tryman, Christensen, Campbell, Carmichael, Chaban, Been, Camp-bell, Alexander.

Fourth Row: Chervenock, Bell-man, Beek, Bixby, Hiery, Berg, Breakey, Bozanich, Boerhave, De-Vries.

Fifth Row: Dahlstrom, Asplund, Faucett, Bendix, Becker, Ewing, Blankers, Bloom, Bostrom, Dorr. Sixth Row: Burdet, Brandt, Ell-ingson, Dickinson, Dolan, Dom-broski, Edwards, Fitzer, Bateman, Frizell, Bryant.





THE OFFICERS . . .

The entering class chose as their officers the following: president, Steve Turk; vice-president, Dorothy Wellman; secretary, Dick Carver . . . Edward Arntzen was the faculty advisor.



LOWER PICTURE . . .

First Row: Hughes, Grant, Luccolini, Green, Harris, Jacobsen, Goodman, Lacy, Kennedy.

Second Row: Lee, Hinkley, Gorslin, Christensen, Jacobs, Hood, Jansen, Johnson, Holm, Lewis, Harmon, Gasser, Kurtz, Hostetter, Kelly, Johnston, Holiday.

Third Row: Harman, Goheen, Klingeman, Greenleaf, Lingbloom, Just, Hemphill, Hart, Hauge, Huff, Lund, Jacobsen, Gerard.

Fourth Row: Lundquist, Hovan, Hunt, Kenoyer, Howell, Holtzheimer, Larson, Hudson, Miller, McGlenn.

Fifth Row: Holmes, Kaas, Kluge, Goff, Kvinsland, Kjelmeland, Jacobsen, Kvinsland, Shangle, Alpaugh, Heller, Jensen, Hoekstra, Hansen, Hudson, Stromme.

TOP PICTURE . . .

First Row: Winterhalter, Valich, Siggstadt, Sealander, Strand, Larson, Wade, Voger, Watts

Second Row: Shangle, Yeisley, Sargent, Turner, Williams, Templin, Loomis, Wellman, Victor, Mounter, Sather, Thon, Wilson, Thiel, Weller, Strong, Vail, Thompson

Third Row: Sybrant, Zangrone, Thomas, Severin, Holder, Turk, MacKenzie, McGlenn, Stromme, Neilson, Sturrmans, Wheeler, Toms, Richards

Fourth Row: Turnbull, Sanders, Randrup, Tweit, Piercey, Robocker, Radder, Warren, Carver, Voorhies, Alpaugh, Hovander, Wickstrom, Sherman

LOWER PICTURE . . .

First Row: McDonald, Patterson, Marshall, Moergeli, Orr, Roberts, McClellan, Plummer, Minich, Macaulay

Second Row: Martin, Price, Petersen, Monson, Roller, McDonald, Pflumacher, Peterson, Robinson, Mustappa

Third Row: La Rue, Oie, McKellar, Mills, Mehus, Partridge, Purviance, McBurney, Rhodes, Pelegren, Polsfoot, Pinckney, Piercy, Mason, Nolte, Padden

Fourth Row: McGinnis, Ponko, Nelson, Radder, Stromme, Randrup, Rucker, Reasoner, Orr, Timmer, Johnson, Manchester, Peterson

Fifth Row: Neilson, Oldham, Oltman, Rosenwater, Munson, Petrish, Riese, Nurmi, Nelson, Peterman



At the Game

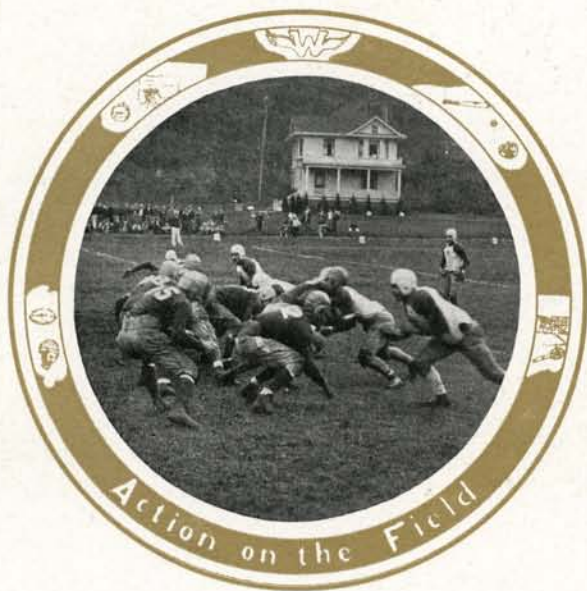

Athletics . . .

Football . . .

The best season's record established here since 1927 was the accomplishment of the 1934 Viking grid squad . . . Two victories and two ties give Coach Lappenbusch much hope for the coming year.

The University of British Columbia game netted the Norsemen a forty-four to nothing victory . . . The scene was a bit too much for the members of the squad, however, making them over-confident . . . They lost the next game to Pacific Lutheran College five to three, by playing admittedly sloppy football.

Thereupon the noble gridsters resolved to forego shaving until a game should be won . . . A no-score tie with the University Freshmen and a six-six tie with the fleet-champion Maryland aggregation gave those whiskers ample time to grow long.

A well drilled and determined team took the trail to the College of Puget Sound where Bellingham defeated that school for the first time . . . The score was thirteen to six . . . The boys shaved.

Most thrilling contest of the season was the Homecoming game with Cheney . . . Bellingham led until the closing minutes of the game when a plunging Savage backfield punched over a score . . . The game ended thirteen to seven for the eastern Normal school.

A mud-fest at Ellensburg, concluding the season, failed to develop a score for either team.

A record of two wins, two ties, and two losses looks very good to Coach Lappenbusch, who expects the return of every man on the squad but Art Bagley and Calvin Davidson.



Top: Davidson and Zambas, Viking punters . . . Davidson is a veteran while Zambas is a new addition . . . Second Row: Guglomo, Holder, halfback speedsters . . . Holder filled in at fullback during latter part of season . . . Third row: MacKenzie, quarterback, Tarte, fullback . . . Fourth row: Franklin, shifty, ball-carrying left halfback . . . Alpaugh, fast, ball-hawking left end.

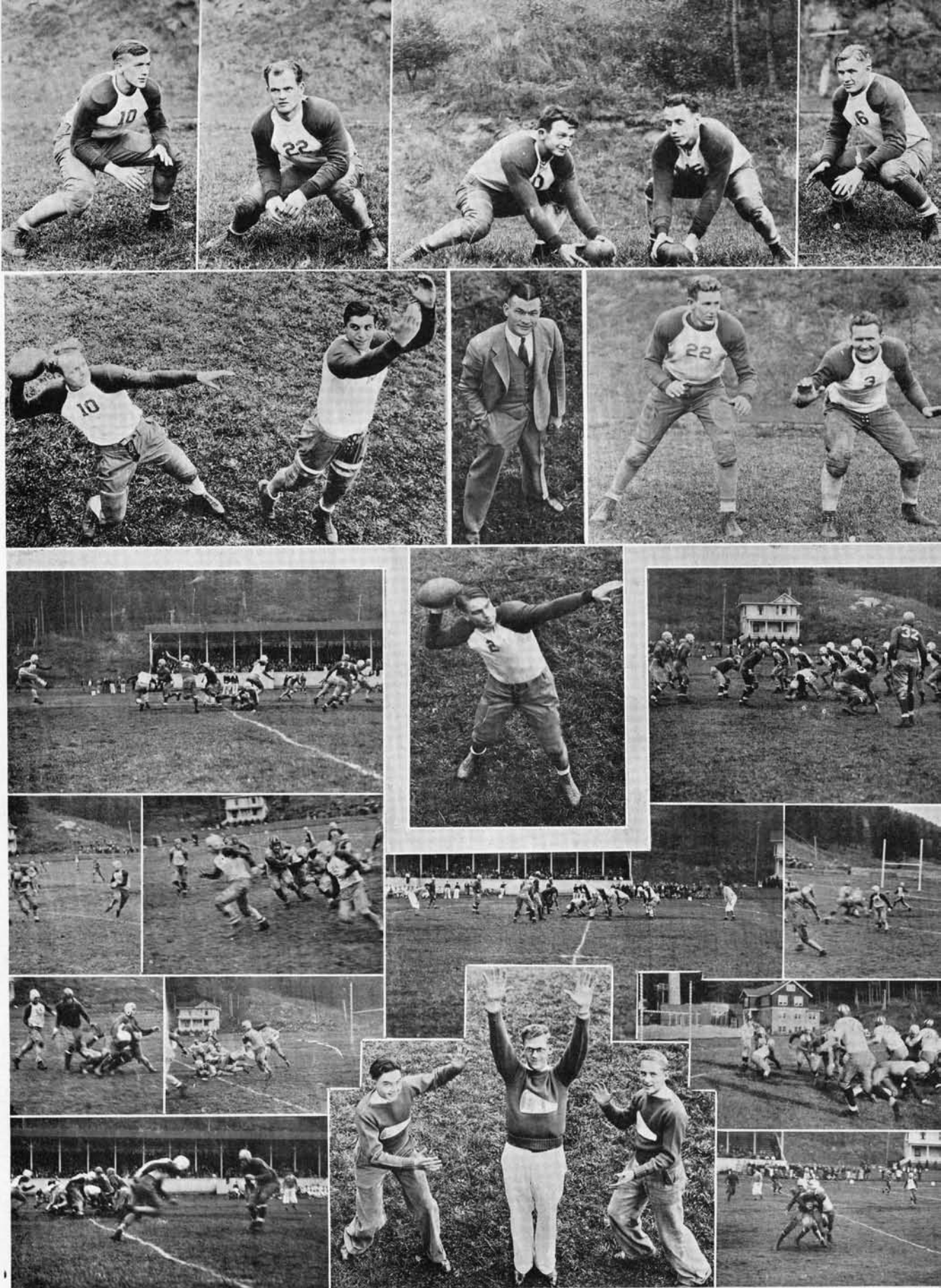

Top: Ullin, Tomco, guards . . . Ames, Waara, centers . . . Wheeler, substitute guard . . . Second row: Boggess, halfback and ball-carrier . . . Odell, expert pass-receiving end . . . Coach Lappenbusch . . . Frender, Miller, tackles . . . Third row: Tarte kicks out of danger . . . Captain Art Bagley . . . A tense moment in the Viking-Frosh battle . . . Fourth row: Franklin starts moving in the Bellingham-Maryland clash . . . Tarte rips off yardage with MacKenzie leading the way . . . The lull before the storm . . . Vikings kick one down the field . . . Fifth row: Things come to a halt . . . MacKenzie breaks off tackle . . . Fast action during the Viking-Cheney struggle . . . Sixth row: Alpaugh gets his man . . . Bassett, Randrup, Shangle, Viking yell kings . . . The Vikings stop a potential rush.

Basketball . . .

Winning nine out of the sixteen scheduled games, the Viking basketball squad had its most successful season in several years.

At the opening of the season only three lettermen showed up for practice . . . Coach Charles Lappenbusch moulded a fast-breaking, accurate shooting squad that proved to be a scoring threat in every game . . . With the lettermen Fitzer, Vander Griend, and Zambas forming the nucleus, and with the addition of Carver, Stutz, Dombroski, and Gangon, a smooth-working team was soon developed.

Lappenbusch used Dick Carver, rangy, high scoring ex-Fairhaven star in the center position, Fitzer, Dombroski, Vander Griend, and Gangon as forwards, and the veterans Stutz and Zambas as guards . . . This gave the Vikings height, speed, and experience.

Opening the season against the Seattle College quintet the Norsemen looked impressive in handing the collegians a 40-19 defeat . . . They followed this with games against Bostrom's and Seattle Pacific squads, dropping the first and winning the latter.

The University of British Columbia was added to the schedule this year . . . That school, Cheney, and Ellensburg were the only college teams to defeat the Vikings . . . The two eastern normals had the Indian sign on the local squad and won all of their contests with Bellingham.

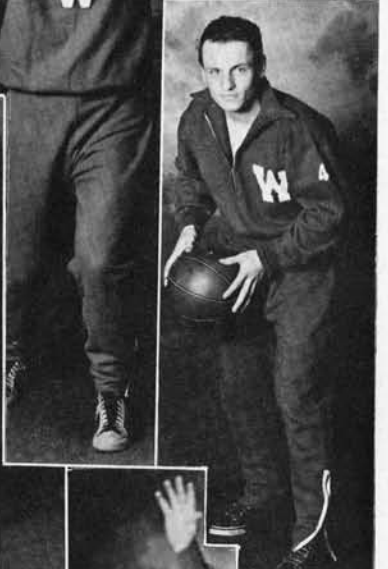

Top row: Viking hoop artists do fancy designing . . . Second row: Vander Griend, veteran forward . . . Third row: Fitzer, rangy, long shooting forward, 1934 veteran . . . Gangon, fast, hard checking forward and guard . . . Fourth row: Taylor, substitute forward . . . Stutz, captain and stellar guard . . . Transfer from Albany College.

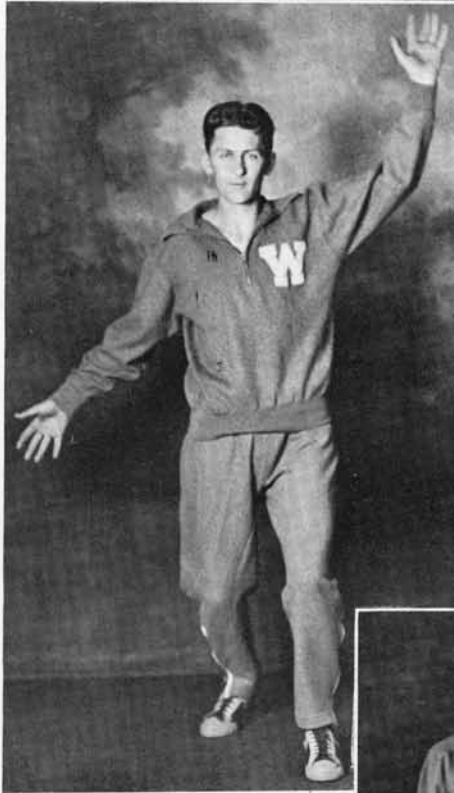

Top: Dorr, substitute forward . . . 1935 Viking hoop squad, left to right, back row: Lindquist, junior manager, Zambas, Carver, Fitzer, Coach Lappenbusch; second row: MacKenzie, Vander Griend, Dombroski, Stutz; front row: Gagnon, Taylor, Dorr . . . MacKenzie, big center and guard . . . Second row: Dombroski, flashy forward . . . Zambas, hard checking guard . . . Carver, tall, high scoring center, ran up total of 126 points for season Third row: Viking athletic managers; back row: Lindquist, Crimmins, Newlean; front row: Winsor and Shaffer . . . Winsor was senior manager during the fall and winter quarters . . . Shaffer handled the managerial duties in the P. E. department and the intramural tournaments . . . Crimmins and Lindquist were assistants to the senior managers.

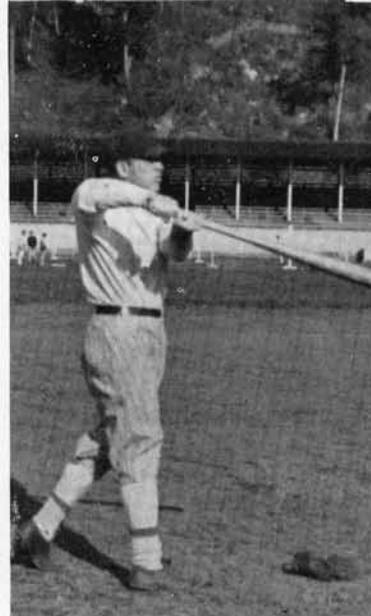
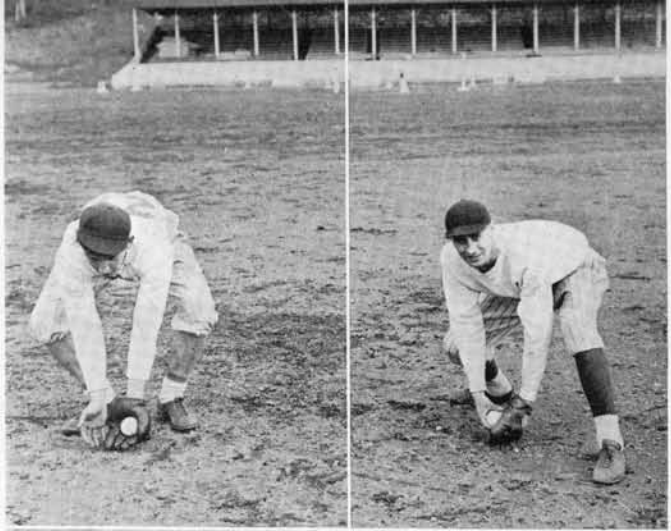

Baseball . . .

With only four lettermen from last year reporting back, the spring baseball outlook was rather gloomy . . . The addition of several experienced players, however, brightened the prospects considerably.

With the exception of the pitching staff the team ranked favorably with the 1934 squad . . . The infield presented a strong lineup both defensively and offensively . . . Stutz and S. Kvinsland fought it out for the first base position, both men taking turns in the regular games . . . Severin, a newcomer, looked impressive at second base and held the lead-off position at the plate . . . The hard hitting veteran, Zwaschka, filled in at shortstop and was strong both in the field and with the bat . . . Vander Griend, another veteran, held down the hot corner at third base.

The outfield was capably controlled by Alpaugh, Tarte, Wooten, Boulton and McCleery . . . Some of the heaviest hitters on the team were found in this outfield combination . . . MacKenzie and Hammond played nice ball in the backstopping position.

On the mound Miller, a letterman last year, was the only experienced player . . . Ries, Tooley and Dombroski, new men with some experience filled in to give the Vikings a fair pitching staff.

A four game series with the College of Puget Sound featured the season's play.

Top row: VanderGriend, scrappy third sacker . . . Bud earned his letter last year . . . Zwaschka, three-year letterman, a plenty hard hitting short stop . . . Second row: S. Kvinsland, freshman "find" . . . McCleery, ball-hawking outfielder . . . Bottom row: Wooten, slugging outfielder . . . Boulton, outfielder . . . Si saw action in only one game, left school to teach in eastern Washington

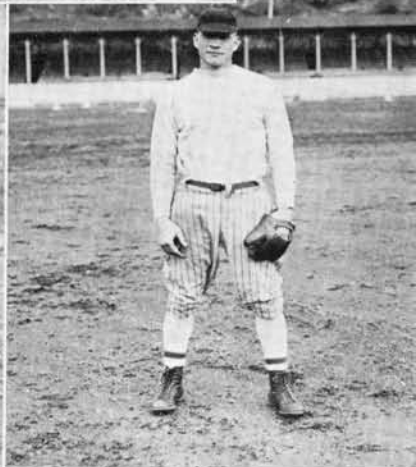

Top: Dombroski, Viking chucker, takes a turn at the plate . . . He turned in some nice performances on the mound . . . Ries and Tooley, pitchers . . . Second row: Dombroski tries some fancy stuff with Max McKenzie receiving . . . Alpaugh and Severin, outfielder and second sacker . . . Third row: Viking squad complete: back row, left to right: McKenzie, Kvinsland, Tooley, Ries, Zwaska, Alpaugh, Tarte, Miller Dombroski, Coach Lappenbusch; front row: DeVries Sanders, McCleery, Severin, Stutz, Johnson, Weeks, VanderGriend . . . Bottom row: Walt Miller, clean-up hitter, socks one . . . He has always been a good hitter . . . Coach Lappenbusch, inexperienced on the mound, has turned out a hustling ball team.

Track . . .

Faced at the opening of the season with only four lettermen returning, Coach Sam Carver had the problem of building an almost new track team . . . Johnsen, Holder, Zambas and Brinkman were the four veterans that formed the nucleus of this year's squad.

Johnsen, a hurdler last year, stepped up into faster competition this season when he entered the sprints . . . He looked good in the dashes and also ran the 220 low hurdles in very fast time . . . Holder was outstanding in the high hurdles and high jump, making a fine record in the first event . . . Zambas threw the discus and also competed in the pole vault . . . Brinkman, a three year letterman, was the tri-Normal two mile champion.

In the new crop of trackmen, Kenoyer was outstanding . . . As a half miler he was one of the best in the Northwest . . . Taylor, an ex-Fairhaven star, ran the mile in fairly fast time . . . MacKenzie loomed strong as a javelin thrower and also completed in the high jump . . . Guglomo, Viking football star, ran second to Johnsen in the dashes and in the low hurdles . . . Hudson, Austin, Angle, Sargent and Hollebeck were other trackmen that looked promising.

A hard schedule was arranged with the tri-Normal meet as the high spot of the season.



Top row: Wickstrom and Hudson, two miler and sprinter . . . McKenzie ready to let one fly . . . Second row: Johnson and Holder, sprinter, hurdler and high jump hurdler . . . MacKenzie and Piercy, javelin thrower and sprinter . . . Lower row: Holder makes a big leap . . . Zambas and Ballew, discus and two mile tracksters.

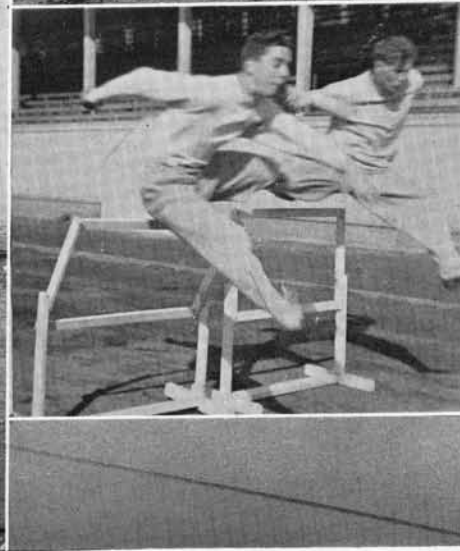

Top row: Orr and Reasoner, freshmen, middle distance tracksters . . . Sam Carver, veteran Viking track coach . . . Strong and Taylor, sprinter and miler respectively . . . Middle row: McKenzie, javelin and high jump expert . . . Dick Hudson, sprinter . . . They're off! Five fleet Norsemen get underway in the 100 yard dash . . . Bottom row: Brinkman, stellar two miler . . . Zambas and Holder, high hurdlers . . . Holder was a consistent winner in the high hurdles . . . Zambas also competed in the discus . . . Kenoyer and Sargent, half milers . . . Both men are freshmen.

Golf and Tennis . . .

Bob Lindsley and Paul Vike formed the nucleus for the Viking golf squad this year . . . The golfers started the season by defeating the Pacific Lutheran ball-chasers nine to six, but followed the victory with a defeat at the hands of the University of Washington varsity thirteen to two . . . A match with the College of Puget Sound resulted in a loss for the home team, 8½ to 6½.

George Nolte and the Jacobson brothers, Jerry and Pat, have done much to make up for the loss of last year's number one man, Louis Hickey . . . The schedule, complete as far as the games have been played, follows:

WSNS 9	Pacific Lutheran 6
WSNS 2	University Varsity 13
WSNS 6½	Puget Sound 8½
WSNS 13	Pacific Lutheran 2
WSNS 6½	Puget Sound 13
WSNS 10½	University Varsity 4½
WSNS 5½	British Columbia 9½

Tri-normal golf honors came to Bellingham . . . Pat Johnson shot a one hundred fifty score for thirty-six holes to take the individual championship . . . Jerry Jacobsen and Bob Lindsley won the team championship . . . All three men will return next year for further competition.

A defeat in their first match with the College of Puget Sound spelled bad medicine for the tennis squad . . .

WSNS 3	Ellensburg 4
WSNS 3	Puget Sound 4
WSNS 5	Puget Sound 2
WSNS 6	Mt. Vernon 1
WSNS 3	Mt. Vernon 4

Bellingham won second singles honors in the Tri-normal meet.

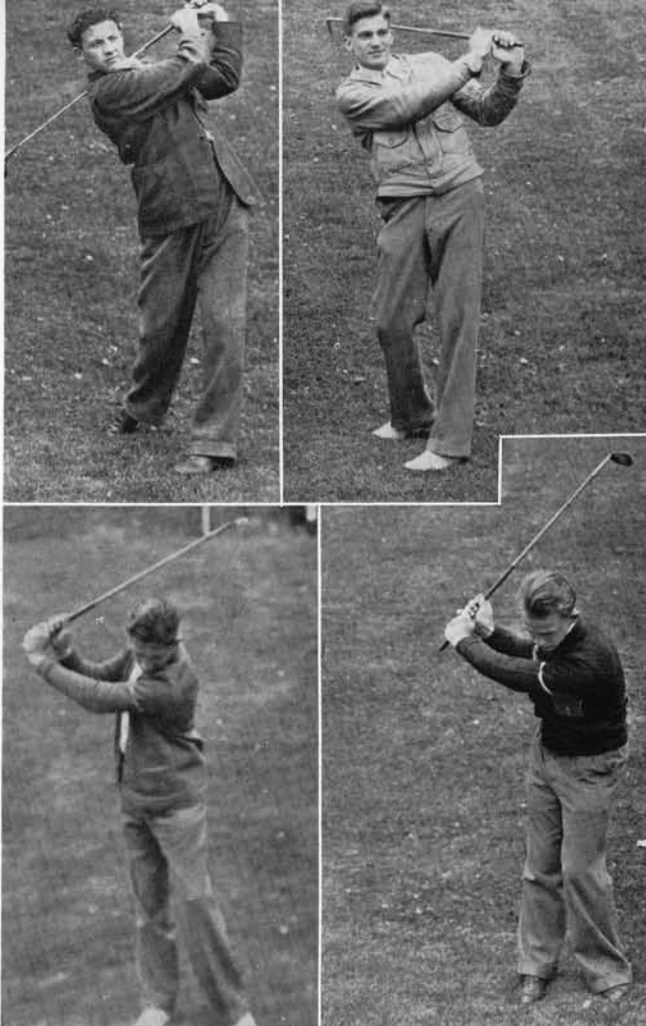

Top: Nolte, number 5 man on the squad alternating with Oberlatz . . . He is a veteran having seen action with the squad two years ago . . . J. Jacobson, playing No. 4 has made an impressive record this year . . . This is his first year on the team . . . Lower: P. Jacobson, number 3 player has played a constant type of golf all season and has proved a threat in every meet . . . Lindsley, No. 1 moved up to that spot after playing No. 4 last season . . . The blond club swinger has left little to be desired in his play this spring.

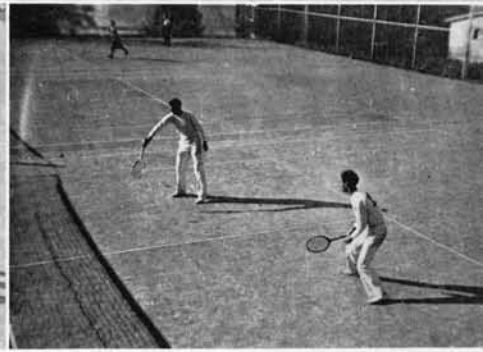
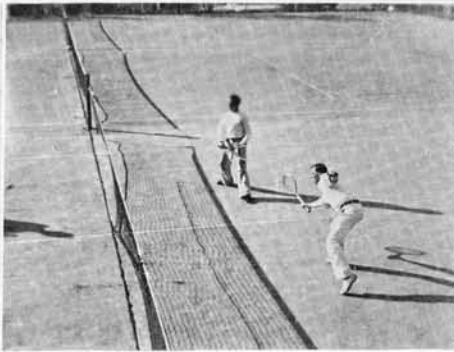

Top left: Paul Vike, No 2 man on the Viking Golf squad . . . Vike is a letterman from last year . . . Top right: 1935 Edition of the Viking tennis squad . . . Reading from left to right, Mullen, Orloff, Starlund, Wickstrom, and Shangle . . . Joly, also a squad member, is not in the picture . . . Lower left: Randy Oberlatz, No. 5 man on the Golf squad . . . Lower middle: Doubles play featuring Joly and Shangle . . . Lower right: Orloff and Starlund swing into action.

Men's Intramurals . . .

Intramural activities have been greater this year than at any time in the school's history . . . Badminton was introduced last fall . . . The game proved very popular, particularly among the men and the mixed teams . . . Recreational programs using the facilities at Edens Hall, including checkers, chess, pinochle, bridge, and ping-pong proved to be the outstanding activity of the year . . . The Board of Control, responsible for the establishment of the facilities, deserves much credit for providing leisure time activities for the students.

A dancing class, also sponsored by the Associated Students, met twice a week during the spring quarter . . . As many as one hundred and thirty students attended the lessons . . . Emil Starlund, Naomi Watson, and Cliff Johnson were in charge of the group.

Mixed splash hours at the Y.W.C.A. pool were included in another intramural program developed by the Student Association . . . Any student was permitted to swim at the time set aside for this recreation.

The Northwest Vikings, hot-footed hoopsters, took the intramural basketball league after besting stiff competition from other teams. The games were well attended.

During the spring quarter horse-shoes and softball proved to be the popular sports . . . Ladder tournaments were conducted in golf and tennis to determine the varsity teams for these sports.



Upper: Intramural volleyball champions . . . From left to right: Shaeffer, Divird, Ahern, VanderGriend, Starlund, and Hager . . . Volleyball is one of the most popular fall sports with several teams participating in the intramural tournament . . . Middle: A sport that heretofore has not received much prominence in this school, came in for its share of attention this year when swimming splash hours were held twice weekly . . . The YWCA tank was used and many students attended these bi-weekly events . . . Lower left: The Barton's Hall men take their recreation sitting down . . . This popular men's house is noted for its great athletics . . . Lower right: Don't disturb . . . A rather common scene every Monday

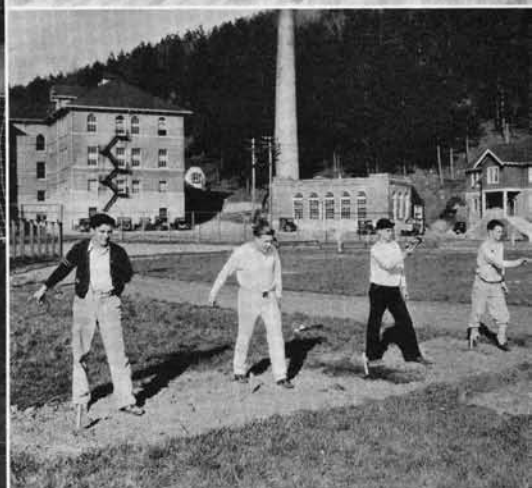

Upper left: Dancing class in full swing with Emil Starlund and Cliff Johnson directing the steps . . . This class, organized with the aim of teaching more students the art of dancing, is an innovation this year . . . Upper right: Students participating in the new recreational program inaugurated this year . . . Ping-pong, checkers, chess, bridge, and pinochle were some of the new activities. Lower left: The Northwest Vikings, champions of the intramural basketball race . . . Members of the team are: Lindsley, manager; Shenenberger, Hager, Kean, De Vries, Angel, and Shangle . . . Center: Shangle and Richardson, intramural badminton champions in double competition . . . Lower right: Horseshoe players in action . . . This outdoor game was quite popular in the spring intramural sport program.



Women's Sports . . .

To Miss Ruth Weythman, for her whole-hearted interest and the stimulation which we received from her trust in our initiative, we who participated in this year's sports wish to express our appreciation.

A program of eleven sports sponsored by the Women's Athletic Association was open to every woman student . . . Miss Weythman gave time and energy to coaching soccer, badminton, archery and baseball . . . Miss Mildred Jewell's enthusiastic leadership added much to the success of hockey, volleyball, basketball, riding, tennis and speedball . . . Hiking was again an all-year activity due to the interest and effort of Miss Lillian George.

In each sport a student manager is responsible for equipment, turn-outs, and tournaments . . . Their work is directly responsible for the organization and completion of playing schedules . . . They are to be commended for their efficiency and cooperation with coach and players.

The extensive program attracted many women of the school . . . A few played in only one or two sports, but the majority turned out consistently every season . . . Enthusiasm, sportsmanship and improvement in skills were evident in each of the various activities . . . The good times, hard playing and comradeship among team-mates insured the success of women's sports.

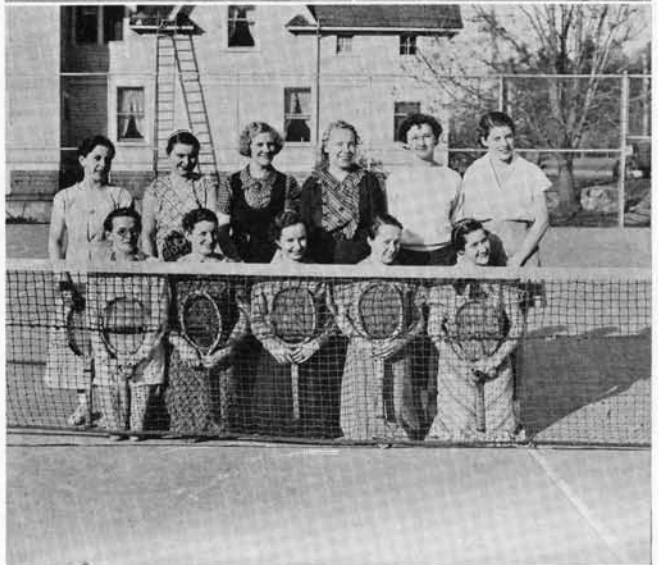

Racquet wielding athletes proved the ever-increasing popularity of tennis and an urgent need for more courts . . . Every Saturday found Miss George leading hiking devotees to Bellingham's beauty spots . . . Although women's athletics are sponsored by the W.A.A., much of the season's success is due to the constant cooperation of the physical education department . . . Miss Weythman and Miss Jewell, coaches, give generously of their time and comradeship to students interested in sports.



In spite of snow, wind, rain, and Waldo field's traditional lake, soccer enthusiasts opened the sport year with characteristic zeal . . . Later speedball attracted many soccer players with the added lure of "touchdowns" and "speeding the ball" . . . Spring was heralded by the twang of the bow-string as the ancient sport called forth all followers of Robin Hood, while fans of the great American sport welcomed baseball . . . A pre-season badminton exhibition game by two University of British Columbia students brought still more interest . . . Water polo developed versatile players . . . Volleyball was marked by especially skillful playing and much hilarity . . . A game with one of the men's intramural teams was heartily endorsed by all . . . Basketball again drew the largest number of participants . . . Keen competition stimulated the races for intramural and class honors.



Edens Hall



Organizations . . .

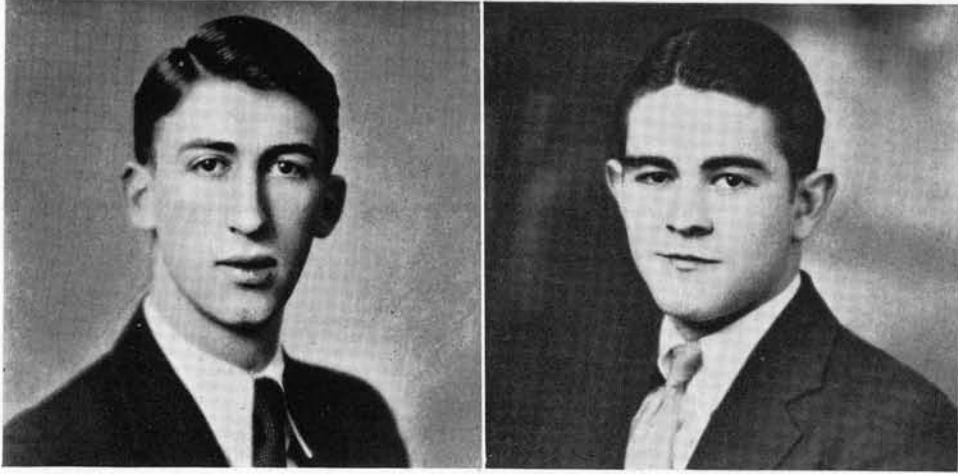

The Associated

ORVIN MESSEGEE

While attending Normal Orvin Messeguee served as president of the Social Science Club in 1933, president of the Drama Club during 1933 and 1934, and president of the Scholarship Society in 1934 . . . He withdrew from school at the end of the fall quarter and is now in Olympia.

GORDON MILLIKAN

Gordon Millikan served as president of the Social Science Club and on the inter-Club Council prior to his election to the office of student body president . . . He was elected on a "new deal" platform, including "a more extensive recreational program and effort to obtain better assembly programs".

Made up of eleven representatives and presided over by the student president, the Board of Control transacts the business of the Associated Students and constitutes a link between the students and the administration of the school . . . The only reward to the members is a pin awarded after three quarters service on the Board . . . The most active project undertaken during the past year is mixed recreation . . . During the winter quarter opportunity was provided for playing ping-pong, chess, checkers, and various card games at Edens Hall; swimming at the YWCA and dancing instruction in the gym.

Much has been done to develop Normalstad as a playground where a variety of recreations may be enjoyed . . . This year boats were purchased and a boat house erected on the property . . . It is the hope of the Board to some day provide transportation to Normalstad by means of a bus owned and operated by the ASB.



Students



REC FACILITIES

Recreational facilities at Edens Hall sponsored by the Board of Control have proved very popular during the year . . . The program is said to be the greatest administrative advance in many years.

Members of the Board . . .

FALL QUARTER

ORVIN MESSEGEY . . . *President*
 CHRISTINE ALBERS . . . *Vice-President*
 ANNABELL KELLER, MAXINE IDDINS, LOUIS
 SHAFFER, MARIE DE GALLIER, RALPH SHENEN-
 BERGER, MISS CHARLOTTE RICHARDSON, AND MR.
 EDWARD ARNTZEN . . . *Faculty Representatives*
 DR. E. A. BOND . . . *Student Choice*

WINTER AND SPRING

GORDON MILLIKAN . . . *President*
 NANCY SMITH . . . *Vice-President*
 JOAN HOPPE, CLIFF JOHNSON, JOE HAGER,
 LOUISE SCHULZ, MARIE DE GALLIER, OSCAR
 SVARLIEN, MISS RICHARDSON, MR. ARNTZEN,
 DR. BOND.



The Northwest

The aim of the school newspaper is to keep the students posted on the current and coming events on and about the campus . . . This the editors of the past years, Julius Dornblut, Jr., and Ralph Shenemberger, have attempted to do in an interesting as well as conservative manner . . . As a result of Dornblut's efforts during the fall quarter, the Viking received first class rating in the contest sponsored by the National Scholastic Press Association.

Thursday nights at the printshop the 'gang' has its weekly work-out, both oral and manual; and on gala days, such as the editor's birthday, they feast on sugared doughnuts and coffee . . . Once a quarter the harrassed staff hies itself to the not-too-distant mountains to forget its journalistic woes, and the inhabitants of the little town of Glacier suffer with stoic calm a three-day tornado which invades their peaceful community.

What member, past or present, of the Viking staff will fail to recall, years hence, the good fellowship of the Viking office? . . . There silence is an unknown quality and gossip and confidences abound.

RALPH SHENEMBERGER

Ralph Shenemberger, editor of the Northwest Viking for the winter and spring of 1935, has held various positions on the Viking staff previous to his election as editor . . . He has acted as sports editor, assistant business manager and managing editor . . . In addition he was elected four quarter representative to the Board of Control in the winter of 1934.



Viking

JULIUS DORNBLUT *Editor, Fall Quarter*
 RALPH SHENENBERGER *Editor, Winter and Spring Quarters*
 VICTOR DICKINSON *Business Manager*
 MRS. RUTH BURNET *Faculty Adviser*

Staff heads were assisted during the year by: Barbara Shute, Louise Schultz, Tommy Bailey, Dick Newlean, June Larson, Dick Bell, Phil Campbell, Melvin Munson, Beth Hankins, George Lovos, Nelson Ault, Syd Lines, Nancy Jane Smith, Bill Pierron, Harlan Jones, Jean Tiley, Marie Clancy, Pat Allan, Eleanor Syre, Don Norlin, Margaret Morse, Mary Johnston, Beverly Holiday, Margaret Thon, Mildred Irwin, Helen Hosteller, Phyllis Robinson, Ruth Carmichael, Glen Greseth, Ruth Beeman, Berenice von Presentin, Roberta Thygeson, Dorothy Goff, Elmer Lade, Joan Hoppe, Pete Zuanich, Arne Johnson, Catherine McDonald, Maxine Mickle, Donovan Reeves, Ellenor Breakey, Mildred Larson, Lucille Lee, Louise McBurney, May McDonald, Elsie McKellar, Frances Pelegren, Louane Pinckney.



The Klipsun

Don Norlin, elected editor of the Klipsun in the spring of 1934, did not return to school last fall . . . His duties were assumed by the present editor . . . The staff, headed by Helen Hostetter, has been engaged all through the year in making a record of personalities and events . . . The record has been enclosed in the present annual.

Several problems faced the Klipsun staff last fall . . . Depletion of the reserve fund and inability of the clubs to assist in financing the publication made it necessary for the staff members to devise ways and means by which the cost might be reduced.

The format of the book was altered and condensed and the number of pages was reduced . . . So successful were these changes that the staff was enabled to increase the number of pictures considerably.

Through the snapshot section, the Homecoming and Camp Day pages and the section entitled "This Year We Honor" an attempt has been made to record outstanding names and faces about the school.

It is hoped that the book will please the subscribers as much as its production has pleased the staff.

ALLAN

Pat Allan entered the Normal School in 1931 from Everett . . . He edited The Northwest Viking, was president of the sophomore class . . . The Thespian Club and the Scholarship Society find him among their members.

Cliff Johnson assumed the duties of business manager this spring when Don Richardson left school . . . This is his first year at Normal.



For 1935

PAT ALLAN	<i>Editor</i>
HELEN HOSTETTER	<i>Associate Editor</i>
MISS ANNA ULLIN	<i>Adviser</i>
HERBERT C. RUCKMICK	<i>Photography Adviser</i>
ROY JOHNSON	<i>Photography Editor</i>
IVAN LARSON	<i>Assistant Photography Editor</i>
HURLEY BOGGESS	<i>Art Editor</i>
PHIL CAMPBELL	<i>Men's Sports Editor</i>
MELVIN MUNSON	<i>Assistant Men's Sports Editor</i>
MARIE DE GALLIER	<i>Women's Sports Editor</i>
FRANCIS FISHER	<i>Classes Editor</i>
NANCY JANE SMITH	<i>Organizations Editor</i>
HARRY GOHEEN	<i>Copy Editor</i>
FRISBY FRESK, BETH HANKINS, CHUCK WILSON	<i>Special Writers</i>



The Women's League

Upon registering for attendance at the Normal, a woman automatically becomes a member of the Women's League . . . The purpose of this organization is to unite all the women students in one group in order to further their interests in school.

The service rendered the individual girl by this system is apparent . . . She may make use of the Women's League room at any time during the day . . . She is also invited to weekly teas which are sponsored by various clubs and houses.

At the first of each fall term a kid party is arranged in honor of the incoming freshmen . . . Here the newcomers are informally greeted by the older students . . . A fashion show is held at a tea given quarterly in the Blue Room at Edens Hall.

The last, and to some the most important, functions of the League are the informals given each quarter . . . Here the girls try to pay up three months' indebtedness by inviting the 'big moment' to this ever-popular affair . . . The 'Penguin Prom' of the winter term was cleverly worked out and proved decidedly popular.

CONNIE INGERSON

Connie Ingerson, president of the Women's League is in her third year of attendance at Bellingham . . . During this time she has been active in club work and in Women's League affairs . . . She has participated in other campus activities, including preparations for Women's informals, fashion shows, and teas . . . The programs given before meetings of the League, under her direction, were particularly well planned.

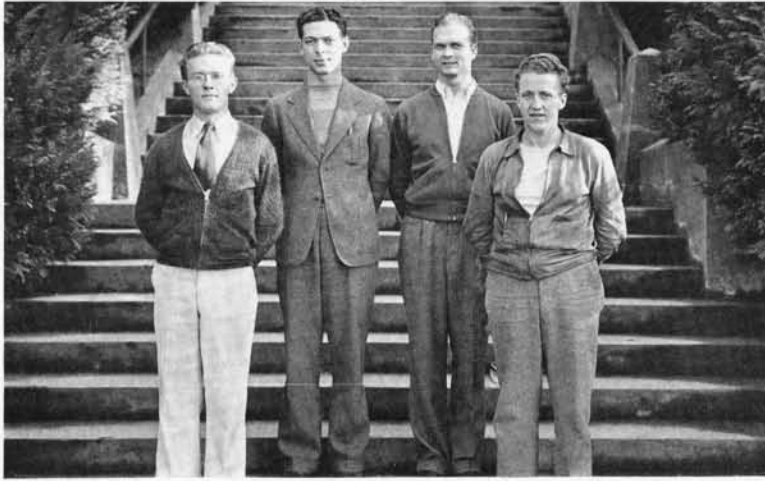

The Men's Club

The Men's Club is an organization to which all the men in the school belong . . . It meets several times a quarter . . . The club work is done by committees who report their findings at the regular meetings . . . Work of the Men's Club involves arrangements for various activities, informals and entertainments . . . The proceeds of the informals go toward the upkeep and maintenance of the Men's Club room.

The Men's Club Informal was very successfully carried out . . . It was held at the Crystal Ballroom of the Hotel Leopold, and was arranged by Bob Wallace and his committee. A new undertaking, the Senior Honor Court, was discussed and organized this year by representatives of the Men's Club . . . A committee headed by Clyde Kendall cooperated with President Fisher, Dean Marquis, and Mr. Hoppe to formulate the charter of the court.

W Club . . .

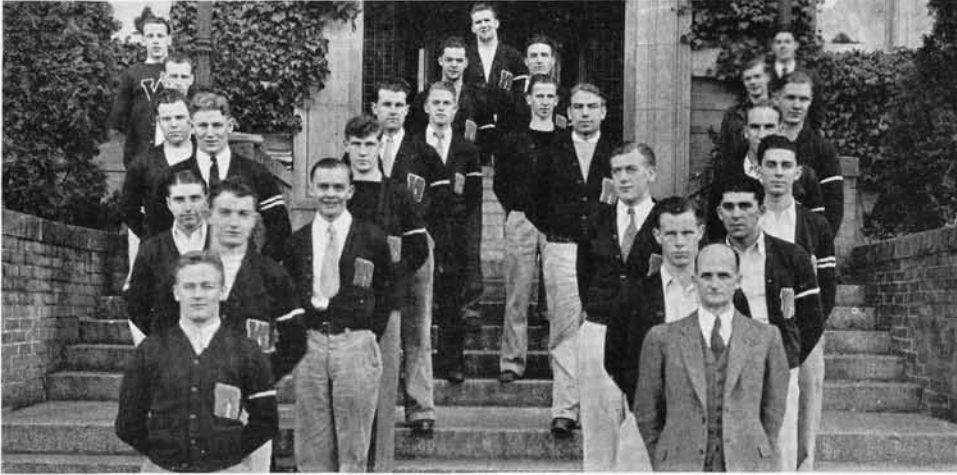

Left to right: Waara, Fitzer, Wooten, Frender, Shaffer, Johnson, Ames, Richardson, Holder, Franklin, Lindsley, McKenzie, Miller, Alpaugh, VanderGriend . . . Bagley, Ullin, Tarte, Carver, Guglomo, Zambas, Miller, Wheeler, Joly, Mullen.

THE OFFICERS . . .

The athletes elected as their officers for the year the following people: president, Mike Tomco; vice-president, Bud VanderGriend; secretary, Bill Frender; Interclub Council representative, Walt Miller.

The W Club is represented by forty men of the school who have earned their letter in any of the major sports; football, basketball, track, baseball, tennis and golf . . . The W Club brings together socially the men of the school to promote a finer type of athletics, higher standards of scholarship and good sportsmanship.

At the beginning of the year the W Club sponsored a Business Men's banquet, a new idea which they plan to carry out each year . . . The purpose of the banquet was to create interest in their athletic program among the people of Bellingham . . . During the winter season a W Club informal was held at the Bellingham Hotel which although a financial letdown was a social success . . . The club smoker, the skating party in January, the club vodvil given on the eve of Campus Day and the club party all went to make the social program of the year a very successful one.

W. A. A. . . .



First row: Oie, Genther, Hurby, Munn, Heaton, Larson, Padden, Roberts, Pedersen, Anderson, Swisher
Second row: McClellan, Watts, Bamford, Jensen, Iddins, Andrack, Acklin, Nelson, Yiesley, Gordon, Victor, Yost, McNeal, Thompson, Myers, Pearson, Andrle
Third row: Grant, Thygeson, deGallier, Mills, Stoeker, Oie, Just, Hoppe, Ewing, Lewis, Weller, Berg, Blankers, Simmons
Fourth row: Greeley, Mayhew, Martin, Moore, Moller, Grassmeyer, Bush, Jansen, Lund, Decker, Boerhave

THE OFFICERS . . .

WAA officers this year were: president, Marie de Gallier; vice-president, Ethel Bromley; secretary, Mary Thompson; treasurer, Maxine Iddins; recording secretary, Dolphine Anderson; Theresa O'Malley, Interclub Council representative.

Actively associated through a common interest in athletics, the Womens' Athletic Association's members promote a varied recreational program and form an influential group in all-school activities.

Each sport season brings out enthusiastic veterans and novices . . . At the close of each quarter a banquet is held at which all-star and class awards are presented as recognition of athletic ability and participation . . . In addition to a sport schedule, the Association's calendar for this year included: a winter trip to Heather Meadows, a high school play-day, a sailing trip, and an all-school trip to Skyline Ridge.

The Association is affiliated with the Athletic Federation of American College Women . . . Newsletters, bulletins, and the biennial Western Division Conference provide opportunity for the sharing of activities among a large number of college sportswomen.

Valkyrie Club . . .



First row: Blades, Hendricks, Scott, Allen, Peterson, Shostrom
Second row: Moergeli, McNeal, Minick, Nolte, Vistaunet, Schultz, Hall, Clancy Genter
Third Row: Hammer, Condodgeorge, Works, Hankins, Mayo, Grassmeyer, Albers, Mounte, Munn, Balcomb
Fourth row: Turner, Offerman, Thompson, Conner, Lee

THE OFFICERS . . .

The Valkyrie Club chose the following officers: president, Gertrude Hall; vice president, Louise Vistaunet, secretary-treasurer, Helen Scott; recording secretary, Loretta Balcomb; Interclub Council representative, Beth Hankins.

The Valkyrie Club, or girls pep club, is composed of a group of girls who are active in school life and interested in all campus activities . . . The first purpose of the club is to instill enthusiasm into campus events and thus quicken the spirit of the school.

Campus Day, athletic events, Homecomings, and special assemblies are occasions when the Valkyrie girls make themselves of service to the school.

The membership of the club numbers about thirty-five . . . New members are chosen each quarter upon recommendations of old members or upon special request of the applicant.

The Valkyrie Girls enjoy many programs and one social event each quarter . . . The event of most particular interest is the quarterly Initiation Breakfast, held at a down-town hotel . . . The official uniform of the Valkyrie Club is the navy blue skirt, white blouse, and royal blue sleeveless sweater.

Thespians . . .



First row: Conner, Vistaunet, Moergeli, Griffith, Albers, Thompson, Marshall
Second row: Ames, Johnson, Jones, Vaughn, Hall, Richardson, Conrad, Hemphill
Third row: Frender, Tarte, Oberlatz, Ullin, Richardson, Austin, Miller, Starlund, Turnbull, Shangle, Allan
Fourth Row: Ahern, Dombroski, Rosenwater, McKenzie, Holder

THE OFFICERS . . .

Ona Conner presided over the Thespians this year . . . Other officers were: vice president, Arne Johnson; secretary, Jean Tiley; treasurer, Nancy Jane Smith; Interclub Council representative, Ellis Austen.

Activities of the Thespian Club opened with tryouts and initiation in October . . . Twenty-two members were taken into the club, bringing the membership to fifty-two . . . Following the initiation, which was held at Edens Hall, an evening of dancing, punctuated by servings of cider and doughnuts, was enjoyed.

Meetings of the club, which are held the first and third Thursdays in every month, have featured the talents of the club members . . . Programs have included vocal and instrumental solos, readings, and dance numbers. Other social events sponsored by the Thespians included a wiener roast and party at Normalstad in February and another during the spring quarter . . . Although primarily a dramatic society, the Thespian club has members possessing a wide variety of talents and has sought to enable its members to develop those interests, and to enjoy themselves.

Organized Houses . . .



First row: Ottem, Price, Winterhatter, Anderson, Brock
Second row: Emmans, Oie, Soule, Gasser, Anderson
Third row: Johnstone, Pearce, Harris, Lawrence, Kirk

THE OFFICERS . . .

Private functions at the houses about the campus make the social life of the school interesting to the students . . . The officers of the houses are in charge of these functions.

The fourteen organized women's houses form valuable units of the social organization of our women students . . . Each house, through its executive officers, social chairmen, and house reporter, carries out an individual program to meet the wishes of its members . . . There is quarterly among the houses for the scholarship and achievement banners which the Women's League presents to the winning houses in school assembly. Through the office of the dean of women standard house rules function in all houses . . . The Women's League standards committee cooperates as the regulative body.

This year, as before, almost every organized house took an active part in the Homecoming decoration contest . . . Enthusiasm was keenly manifested and the men's houses proved to be prominent competitors . . . Harborview Hall placed among the winners of the prizes offered by the Associated Students.

Y. W. C. A. . . .



First row: Belknap, Harris, Decker, Harris, Pearce, Swisher
Second row: Dinsmore, Brown, Williams, Mueller, Sawyer, Price
Third row: Myers, Davenport, Alexander, Nelson, Thygeson, Sperry, Meade
Fourth Row: Orr, Barker, Singbloom, Draper, Frideen

THE OFFICERS . . .

Wilma Meyer was president of the YWCA this year, while other officers were: vice president, Catherine Alexander; secretary, Virginia Davenport; Interclub Council representative, Virginia Reed.

The Young Women's Christian Association was organized in 1889, the first year of the school's history . . . It contributes a weekly inspirational meeting which is open to both men and women students . . . At these meetings speakers, including missionaries and writers some of whom are nationally known in their field, are heard . . . A class in Bible study is also sponsored . . . The class culminates in the annual Bible Institute.

Since its organization the Association has given the traditional fall reception for all students and faculty . . . Other social meetings and picnics are held quarterly.

Thirty-seven alumnae have taken up work in foreign fields and many more are serving under home missionary boards . . . They form an active internationally representative group of which the local Association is justly proud.

Alkisiah Club . . .



First row: Ottem, W. Campbell, Winterhatter, Hurby, Plummer, Neely, Lundberg
Second row: Trask, Mehus, Johnstone, Gordon, Weeks, Fawcett, Cowan, Acklen, Emmans
Third row: Anderson, Bush, Moore, Moller, Hoaglan, E. Nelson, Andrak, Nelson
Fourth row: Merry, Foster, Soule, M. Campbell

THE OFFICERS . . .

Officers of this club for the year included president, Catherine Hurby; vice president, Isabel Hinman; secretary, Louise Johnstone; recording secretary, Marget Ottem; Interclub Council representative, Italka Runge.

This year has been a landmark in the history of the Alkisiah Club, the oldest student organization in school . . . The club was first established in 1896 as a literary club sponsored by Miss Agnes Baker.

The members, feeling a need for a club which would encourage interests in the fine arts, re-organized this year with that need in mind . . . With a large and enthusiastic membership the Alkisiahs have accomplished much in a short time . . . The meetings, have been made entertaining with Travel talks, pictures, plays, and musical programs . . . These features have been presented largely by girls in the club.

Highlights on the social calendar have been the traditional Christmas party, Valentine Dinner and beach picnic . . . One of the activities of the club was the sponsoring of luncheons for assembly speakers, the most successful of these being that given for Lorado Taft.

Social Science Club . . .



Larson, Weeks, Waylett, Works, Jacobson, Svarlien,
Peterson, Toms

THE OFFICERS . . .

This year the Social Science club chose as its leaders the following: president, Rose Works; vice president, Elmer Lindquist; secretary, Marian Peterson; sergeant-at-arms, Wilson Waylett; Interclub Council representative, Einar Larson.

One of the comparatively young clubs of the school is the Social Science Club . . . It was organized by Mr. Pelagius Williams a short time before he left school in 1933.

Although the club has no affiliation with any outside organization and stands for no political party, its activities are restricted to a study of current political occurrences . . . Topics of interest, newspaper items, and problems concerning the "new deal" have been discussed by the club.

Mr. Thomas Hunt, social science instructor, has been the faculty adviser of the Social Science Club for the past school year.

Rose Works served as president of the club and was assisted by Elmer Lindquist, Mary Stearns, and Gordon Millikan.

This organization attempts to stimulate interest in international affairs . . . From time to time its members post newspaper clippings on the club bulletin board in the main hallway to stimulate general interest among the students.

The Scholarship Society . . .



First row: Hartley, Brock, Larson, Allan
Second row: Orloff, O'Malley, Campbell, Smith, de Gallier,
Arntzen

THE OFFICERS . . .

Bob Hartley as president and Maude Campbell as secretary have conducted the affairs of this honorary society for the year.

The Scholarship Society is honorary in nature . . . The first purpose of the organization is to stimulate high scholastic ideals and efforts.

Members are chosen from those students who have scholarly ability and varied interests in intellectual pursuits.

Each student, after he has become a member of the club, is awarded an honor pin in the shape of a scholar's lamp.

A quarterly initiation is held for these new members . . . The task allotted to each initiate is to talk on one of a number of scholarly subjects.

Programs at the monthly meetings consist of discussions and individual lectures . . . The subject matter tends toward the wide range of present day topics which are of interest to everybody concerned.

The Inter-Club Council . . .



First row: O'Malley, Moller, Thygeson, Scott
Second row: Miller, Randrup

THE OFFICERS . . .

The following officers were elected this year by the council: president, Sara Jamieson; vice president, Gordon Millikan; secretary, Roger Mullen; recording secretary, Theresa O'Malley.

The achievement of better school life through the activities of the various clubs is the purpose of the Inter-Club Council. Its activities are devoted to stimulating interest in club life.

The Inter-Club Council was established nine years ago as a centralizing organ for the various clubs . . . In the fall of each year one representative is chosen to the Council from each organization . . . These representatives meet to discuss club policies and draft the calendar for the year's social activities . . . The Council is in charge of the convention for the nomination of candidates for general school elections . . . Two representatives from each club are elected for this purpose.

The Council has sponsored luncheons for prominent assembly speakers throughout the year . . . Lorado Taft, sculptor, and President Clemen of Whitman College were entertained.

Philosophy-Psychology Club . .



Grant, Allan, Rhodes, Starlund, Schenking, Iverson,
McBeath

THE OFFICERS . . .

Leading this newly formed club were: president, Dick Hagman; vice president, Mary Stearns; secretary, Pearl Rhodes; Interclub Council representative, Keith Sanford.

The Philosophy Psychology Club is a small club organized during the fall quarter and sponsored by Dr. Miller . . . The purpose of the club is to discuss and study trends of philosophy and psychology.

The work takes the form of reports and discussions at regular meetings . . . Many interesting subjects have been discussed . . . An outstanding program was devoted to the discussion of the Philosophy of the New Deal, followed by the Philosophy of the Anti New Deal . . . Other subjects discussed were: Confucian Philosophy, Philosophy of the Oriental, and the Outlook of the Modern Child.

Vanadis Bragi . . .



First row: Condogeorge, Balcomb, Winsor, Lawrence
Second row: Thygeson, Stearns, Hankins, Strain, Grant
Third row: Larson, Ullin, Randrup

THE OFFICERS . . .

This society was led by President Mabel Rolle; vice president Harry Winsor; Secretary Lorene Smith and treasurer, Chet Ullin . . . Mary Stearns was the representative to the Interclub Council.

The discussions of the Vanadis Bragi Club during the past year have centered mainly about three varieties of literature: satires, novels of the soil, and the intimate confessions of various authors . . . Reports on satirists in literature were arranged in historical sequence from Aristophanes to James Branch Cabell . . . Outstanding modern novels of the soil were discussed by the club members after a formal presentation, each of which was prepared by some one member of the club . . . The autobiographic accounts of Rousseau, Cellini, St. Augustine and Cardinal Newman were reviewed before the club.

At each club meeting some book of note, or some type of literature has been discussed by one member of the club . . . Following this formal discussion the topic has been opened to discussion by all the members of the organization.

Members of the club forgot literature at least twice during the year . . . They held two picnics at Normalstad during the fall and spring quarter.

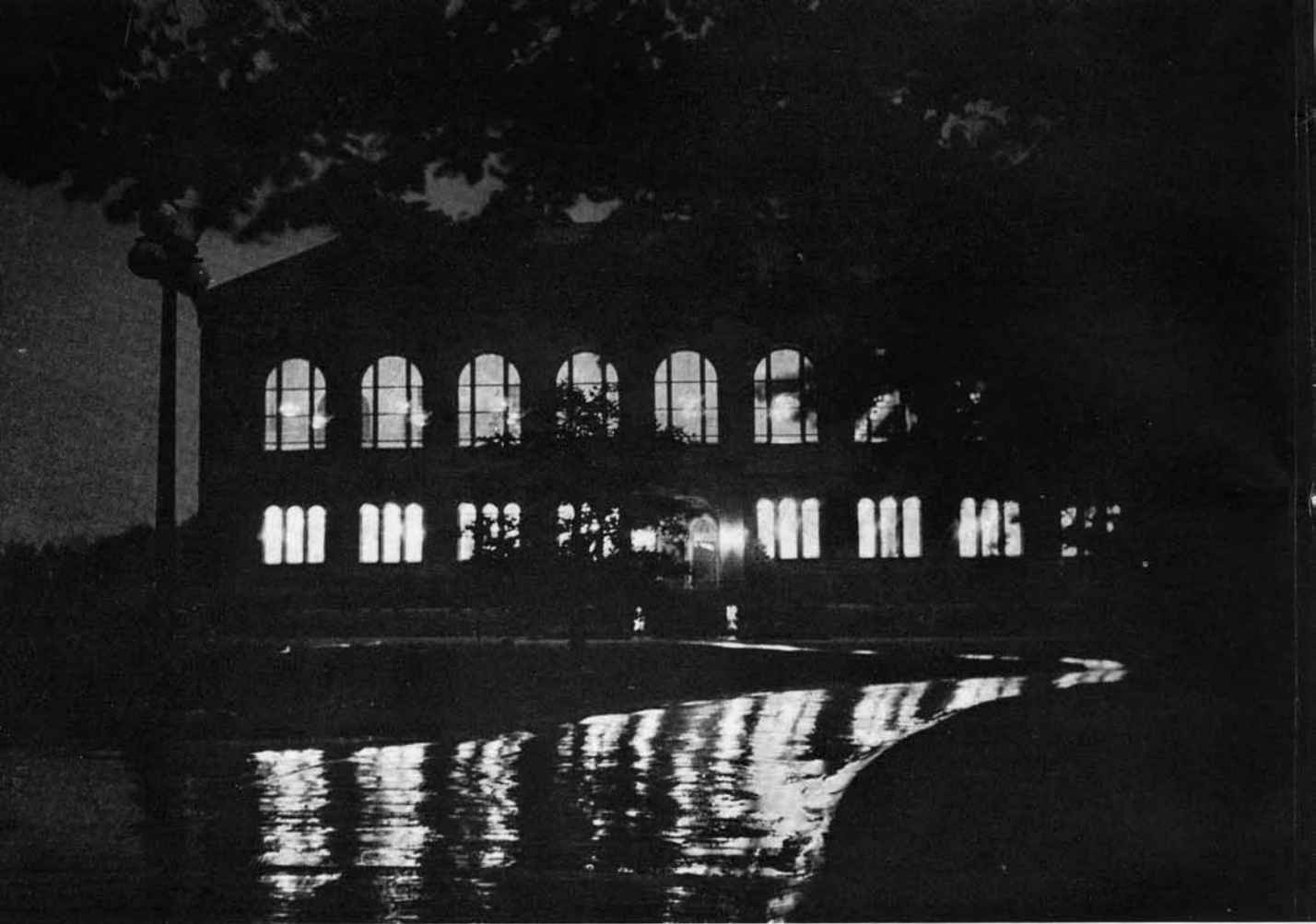

Library in the Rain



What They Did . . .

Popularity Contest . . .



CHRISTINE ALBERS . . .

TONY ZAMBAS . . .



Christine Albers and Anthony Zambas were chosen as the two most popular students on the campus in a contest sponsored by the Klipsun . . . Miss Albers has been a member of the Board of Control, the Thespians, Valkyrie and many other clubs . . . During the winter quarter she was presented in a piano recital in a general assembly . . . Tony Zambas sings Greek songs suavely, plays baseball, basketball, and is doing well in track.

A Wee Bit of Gossip . . .

Everybody did something during the year . . . High spots, beginning with the Barton's Hall brawl managed by CLIFF JOHNSON are many . . . PEGGY McKAY was out of school winter quarter, gave LADD SHANGLE time to hunt around for ALVERA JAMES and NORMA JANE . . . EVANGELINE BLADES spent most of her time hitch-hiking to Seattle . . . POP MILLER learned to whistle—outside the dormitory . . . CHRISTINE ALBERS and HELEN GRIFFITH dashed about for nine whole months trying not to steal a piano . . . CHRISTINE will teach in Ferndale next year . . . It looks as though JULIUS DORNBLUT, perennial iris grower-upper, will be gone next fall . . . We were beginning to fear that he, like BOB HARTLEY'S tummy and the poor, would be always with us . . . Surprise of surprises! . . . NAOMI WATSON and JACK BLOSSOM stepped down the aisle this spring! . . . Best wishes, kids . . . It can't hurt the revolution.

Informals . . .

If the proverbial "good time was had by all" at a dance, it was because of the efforts of the chairman . . . Lights, decoration, orchestra, refreshments are his responsibility.



Svarlien, Starlund, Campbell, Jamieson, Orloff, Starlund, Shaffer

Assemblies . . .

Africa, the Arctic, China and Scotland, all were represented by lecturers in our assemblies during the past year . . . We have been very fortunate in having the best of the speakers and artists in our student assemblies . . . Due to the chaotic state of the world at present and the unrest among people it has been very worth while to listen to such speakers as William Landeen, J. Handsacker, Dr. No Yong Park, and Jenny Lee.

Jim Wilson, who with a companion, crossed Africa on motorcycles, brought a number of interesting things to us concerning the several African tribes with whom he came in contact.

The oddities of electricity and their application to modern industrial life were shown by Glen Morris's demonstration in one of fall quarters' assemblies.

A varied program consisting of the Deep River Plantation Singers, Ruth Linrud, Howard Duncan, Dorothy Baker Gallant, Frederick William Zimmerman, Viola Wasterlain, Lorraine Foster, Randolph Hokanson, Nan Dybdahl Wiik, Gemma Paglieri, and members of the music department comprised the year's musical entertainment.

HOME COMING . . .



Frank Brown . . .

Frank Brown, general chairman of Homecoming activities, staged the best celebration held in many years . . . To the left, above, we see two snaps of the roaring bonfire, elk and all . . . Harborview Hall's decorations are portrayed beside a touchdown play . . . Wes Randrup leads yells before the bonfire . . . Daniels Hall decorations win a prize . . . Credit for the immense bonfire the night before the game goes to the frosh, seen hard at work . . . The boys at Barton's stage a bee-oo-tiful between-the-halves parade

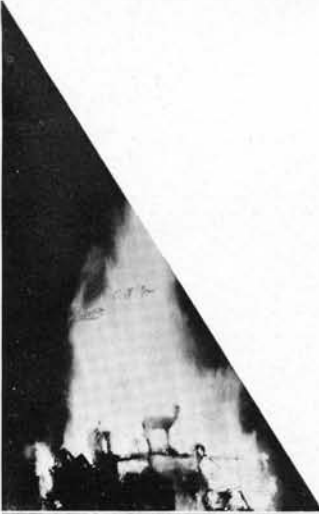

CAMPUS DAY . . .



. . . Mon Orloff

Campus day under the direction of Mon Orloff, above . . . Pictorial record shows Dean Bever, top . . . The bread line, patient but insistent . . . Phil Campbell directed transportation . . . Profile of Prexy . . . Waiting for lunch . . . Kibbe goes into the drink . . . More bread line . . . Boys who got soaked . . . Guglomo shows Bever and Prexy waiting their turn . . . Jimmy . . . "Come on girls, let's get started . . . They're looking for you, Arntzen . . . "Wait till I get turned around" . . . Expressions at the game.



The Plays . . .

Admirable Crichton . . .

Twelfth Night . . .

Death Takes a Holiday . . .



ADMIRABLE CRICHTON . . .

Sir James Barrie's "Admirable Crichton" was the premiere presentation of the newly formed Division of Drama . . . Letha Kirk assisted in directing this delightful social satire which was produced December 6 and 7.

TWELFTH NIGHT . . .

In the manner of the Globe Theatre, "Twelfth Night" was presented by the new Division of Drama on the evenings of March seventh and eighth . . . Except for two short intermissions in this comedy, the performance was continuous.

DEATH TAKES A HOLIDAY . . .

"Death Takes a Holiday," given in the spring of 1934, was the final production of the Drama Club before it was disbanded . . . In directing this Italian play Mr. Hoppe was assisted by Evelyn Larson.



Victor H. Hoppe . . .

. . . turns out better plays than he should . . . his masterpiece the wine cellar scene in "Twelfth Night" . . . still talks about "Beggars on Horseback" . . . played the fool to perfection in "The Rivals," a Guild production . . . never gets that deserved curtain call.



The Casts . . .

Admirable Crichton . . .

Crichton, Randy Oberlatz; Ernest, Boyd Swanson; Catherine, Helen Scott; Agatha, Lorene Smith; Lady Mary, Anne Matheson; Treherne, Ralph Shenenberger; Lord Loam, Ralph Hoffman; Tweeny, Louise Lawrence; Lord Brocklehurst, Herbert Wilkinson; Lady Brocklehurst, Nancy Jane Smith; Mrs. Perkins, Letha Kirk; Tompsett, Robert Hartley; Rolleston, Nelson Ault; Fisher, Faith Scheyer; Mademoiselle Jeanne, Helen McKenzie; Ship's Officer, Victor Dickinson.

Twelfth Night . . .

Orsino, Duke of Illyria, Maynard Ponko; Sebastian, brother of Viola, Jack Joly; Antonio, sea captain, Marshall Bacon; another sea captain, Joe Thomas; Valentine, Lillian Culver; Curio, Helen McKenzie; Sir Toby Belch, Herbert Wilkinson; Sir Andrew Aguecheek, Glen Greseth; Malvolio, Victor Dickinson; Fabian, Harlan Hawkins; Feste, Bob Hartley; Olivia, Virginia George; Viola, Helen Scott; Maria, Marian Cole; Assistant Director, Faith Scheyer; Stage Manager, Victor Dickinson; Technical Director, Erving Easton; Business Manager, Leatha Kirk.

Death Takes a Holiday . . .

Duke Lambert, Victor Dickinson; Baron Cesarea, Ralph Hoffman; Princess of San Luca, Sara Jamieson; Grazia, Vaughn Howell; Prince Sirki, James Butler; Corrado, Jack Joly; Dutchess Stephanie, Nancy Jane Smith; Alda, Anne Matheson; Rhoda, Marye Louise Harrison; Eric, Pat Allan; Major Whitread, Marshall Bacon; Cora, Evelyn Larson; Fedele, Kenneth Bernet.

The Choruses . . .



First row: Moergeli, Smith, Pelegren, Bargmeyer, Anderson, Morford
Second row: Harlowe, Ottem, Soule, Lingbloom, Harris, Mehus, Patterson, Peterson
Third row: Gordon, McBurney, Thygeson, Bush, Peterson, Lewis, Mills, Balcomb, Conrad, Looney
Fourth row: Huff, Thompson, McKellar, Benthien

Directed by Nils Boson, the Normal chorus meets three times a week, on Mondays, Wednesdays and Thursdays at eleven . . . During the year the membership has averaged about sixty people and three programs were presented.

A program of Russian songs was presented at the American Theater on the evening of May 20 before the district Rotary convention . . . In connection with singers from the local men's club, the students, in costume, presented a varied program . . . It was repeated in assembly May 31.

During the fall quarter the orchestra and chorus gave an assembly program . . . This was to have been repeated each quarter, but conflicts with other classes limited the membership of the chorus, making it difficult.

The Orchestra . . .



Personnel of the orchestra includes: Violins, Isabel Hinman, Megan Price, Dorothy Brown, Ellis Austin, Glen Greseth, Sam Bassett, Roy Johnson, Josephine Grant, Marguerite Thompson . . . Cello: Martha Harmon . . . Viola: Margie Lawrence . . . Bass: Maxine Mickle, Van Sargent . . . Flute: Vaughn Bateman, Mildred Cluck, Mary Thompson . . . Clarinet: Charles Fisher, Warren Toms . . . Trumpet: Tom Bloom, John Clark, Robert Stuart . . . Trombone, Willis Harmon, Evangeline Blades . . . Drums: Bill Dorr . . . Piano: Florence Ford, Dorothy Wellman, Helen Griffith.

A small symphony orchestra is organized every year under the direction of Mr. Bushell . . . This year it consists of approximately thirty pieces; a good bass section, flutes and clarinets although there is a serious shortage in the string section . . . To reinforce the latter several musicians from outside were added to the orchestra . . . However the principal aim of having an orchestra for students is to give them an opportunity of playing orchestral literature of the better grade.

The theme of the orchestra is to play special music to suit the occasion . . . Early in the year a concert was held combining chorus and orchestra . . . For the fall play "The Admirable Crichton" and a program given for the Rotary Club, the musicians organized as a salon orchestra . . . For the winter quarter play "Twelfth Night", the group took part as a string ensemble . . . The orchestra ended a successful year supporting Sue McMillan in the "Rubenstein Concerto" and playing for the Commencement at the close of the spring quarter.

What They
Really Did . . .

Left Panel . . .

Girls against the water . . . ! ! ! !
. . . Chirp, Chirp, Chirp Chirp . . .
Girls, remember the Alamo! . . .
"Let's have a little game of pepper"
. . . The flag . . . "A man can
but do his best, and my grandsire
drew a good long bow at Hastings
. . . Panoe.

Right Panel . . .

Lake Waldo . . . Bonded . . . "Go
ahead and shoot, Meadors" . . .
Thank Heaven there ain't no wind
. . . Pop does the coaching . . .
Moergeli wears the hat and the
pants in this family . . . Just two
boys who overturned a canoe . . .
Sweater winners . . . Holder is
loose again! . . . Two good por-
traits of girls trying to look digni-
fied . . . The game is on . . . Blan-
ket agreement . . . Editor shows
the strain.





What They
Really Did . . .

Left Panel . . .

Kitchen crew . . . Give us a kiss
. . . Just Chester . . . The gentle-
men might have combed their
hairs . . . Logging . . . Ho-hum . . .
Editor Shenenberger fails to man-
age the canoe.

Right Panel . . .

Ecce homo! Alice . . . Keep your
eye on the ball . . . Strong girl . . .
Hang on to the towel, Randrup
. . . Hi, Jim . . . We-e-ell, We've got
to live together, Slurp . . . Got him
treed . . . They must like Hoppe
. . . Vista . . . Candid camera Lar-
son . . . Aw, gee!

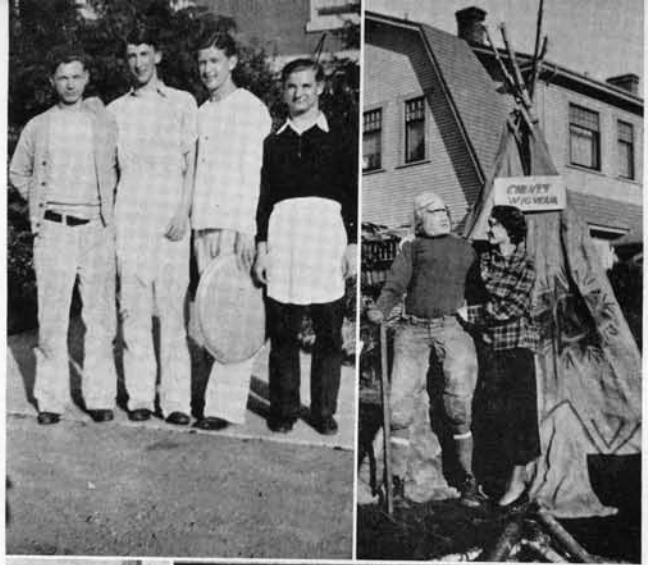

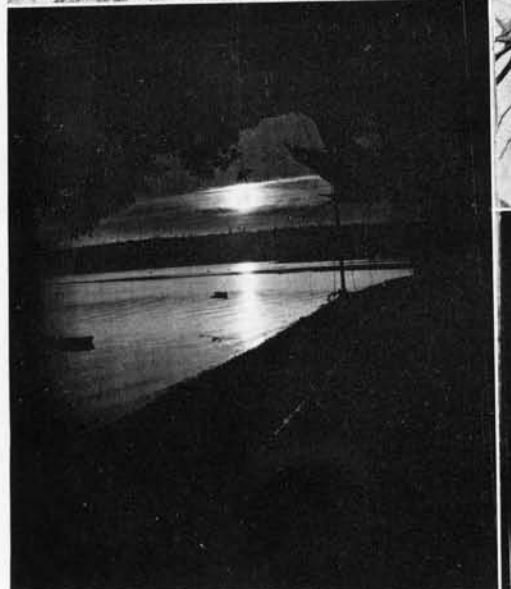

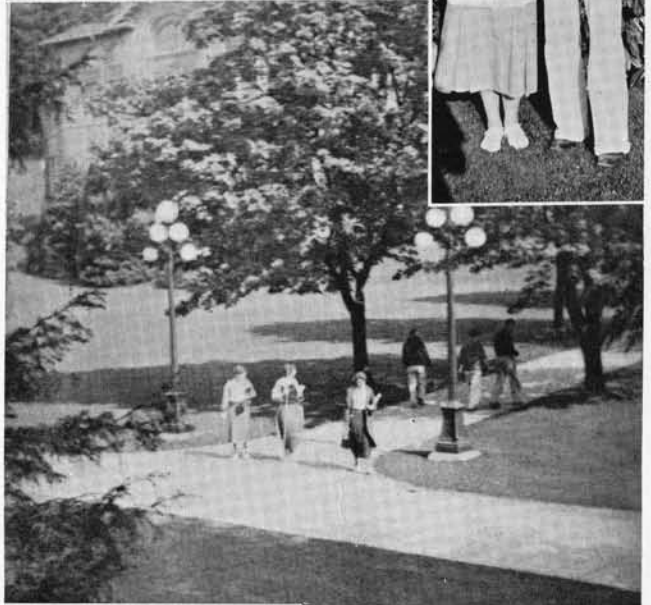

What They Really Did . . .

Left Panel

Stroke, stroke stroke . . . Dynamite Joe gets a girl . . . Goin' fishin' . . . Dack must have lost a nickel . . . Lookit Millikan's feet . . . Little scissor . . . "Stop, Arntzen, you're tickling."



Right Panel

"You see it's this way" . . . "At nine o'clock there were seventy-six at the dancing class" . . . Put it over your heart, Mac . . . Hoiboit was a introvoit . . . "Hurry up and take the picture, Frisby, and let's get started" . . . The boys are all wet . . . "This might be a birch, Miss Platt" . . . "That's for you" . . . Front porch . . . Lose something? . . . C o y . . . Something sweet





Recollections

Recollections

Appreciations . . .

THE KLIPSUN STAFF extends sincere thanks to the following for their cooperation in publishing this Annual:

Western Engraving Company

FRED S. WIMAN

RICHARD LEA

Union Printing Company

C. S. BEARD

W. S. STANLEY

Sandison's Photography

J. W. SANDISON

MISS DOROTHY ALLYN

