

K

L

I

P

S

U

N

1939

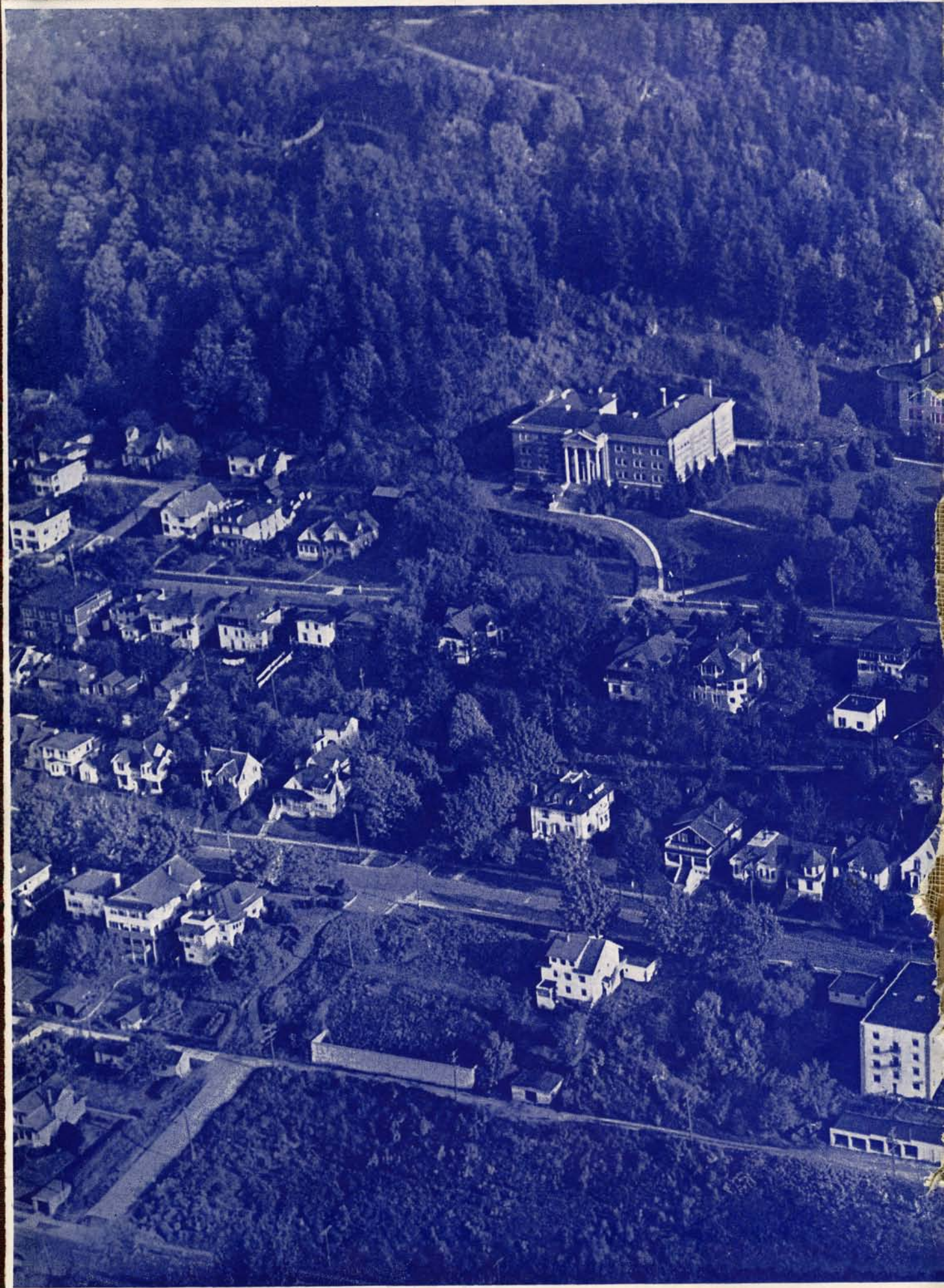

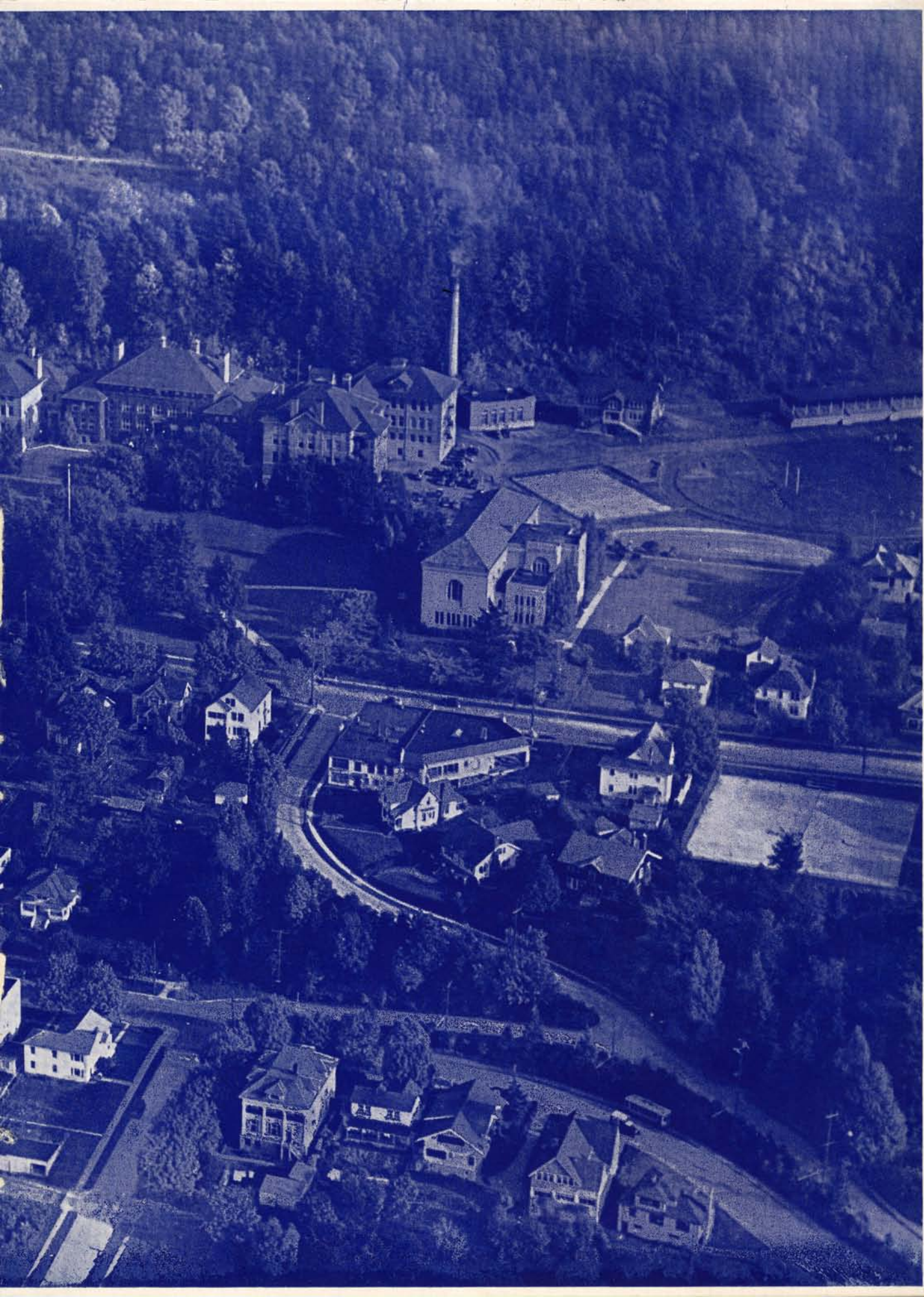

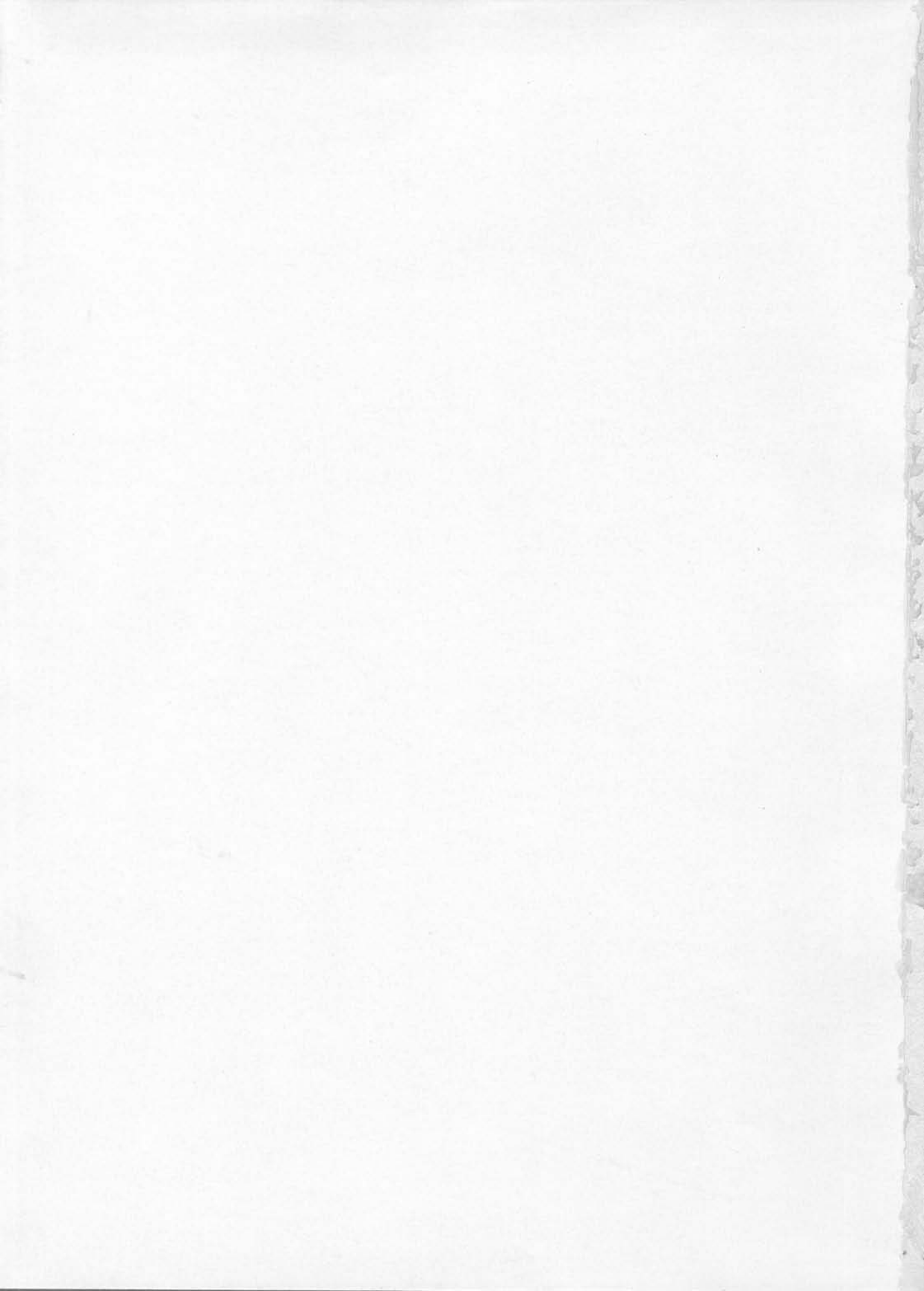



The
KLIPSUN
1939

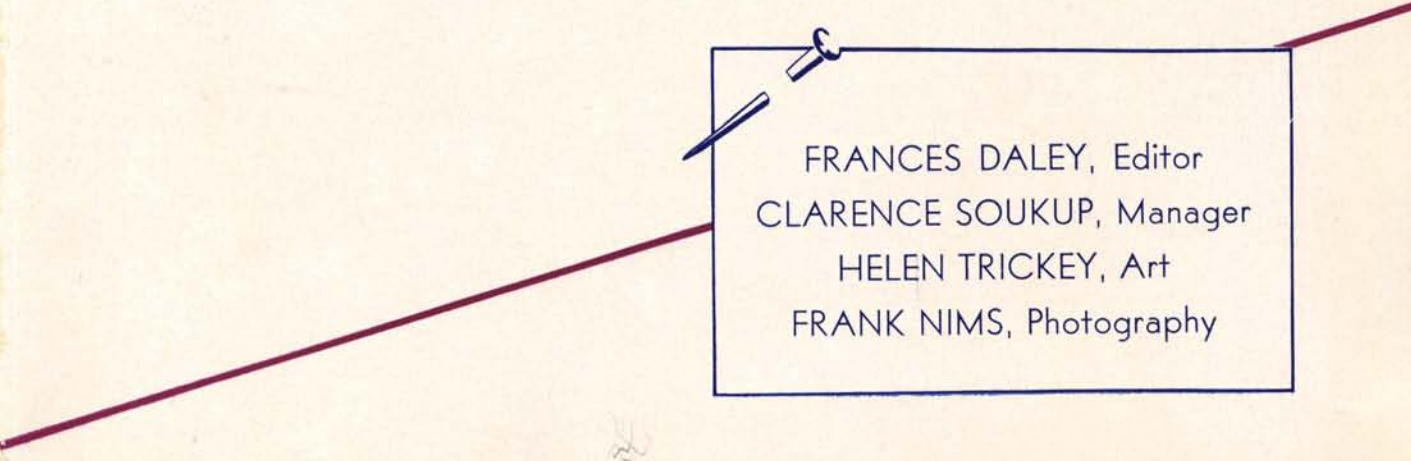

FRANCES DALEY, Editor
CLARENCE SOUKUP, Manager
HELEN TRICKEY, Art
FRANK NIMS, Photography



40th Anniversary Number

The KLIPSUN

1899-1939



Published by Western Washington College of Education, Bellingham, Washington



A normal school is founded, 1899 . . . Dr. Edward T. Mathes presides for fifteen years . . . First issue of The Messenger appears December, 1899 . . . Eight women students graduate at first commencement . . . The training school building and "old" gym are two new additions, 1901 . . . A science annex is built, 1907 . . . The first Klipsun comes off the press, 1913 . . . Dr. George W. Nash takes over, 1914 . . . New Edens Hall is erected, 1921 . . . "Lakewood", ninety-acre tract on Lake Whatcom, is purchased . . . Dwight B. Waldo sits in president's chair for one year, 1922 . . . Dr. Charles H. Fisher, beloved by students for the past sixteen

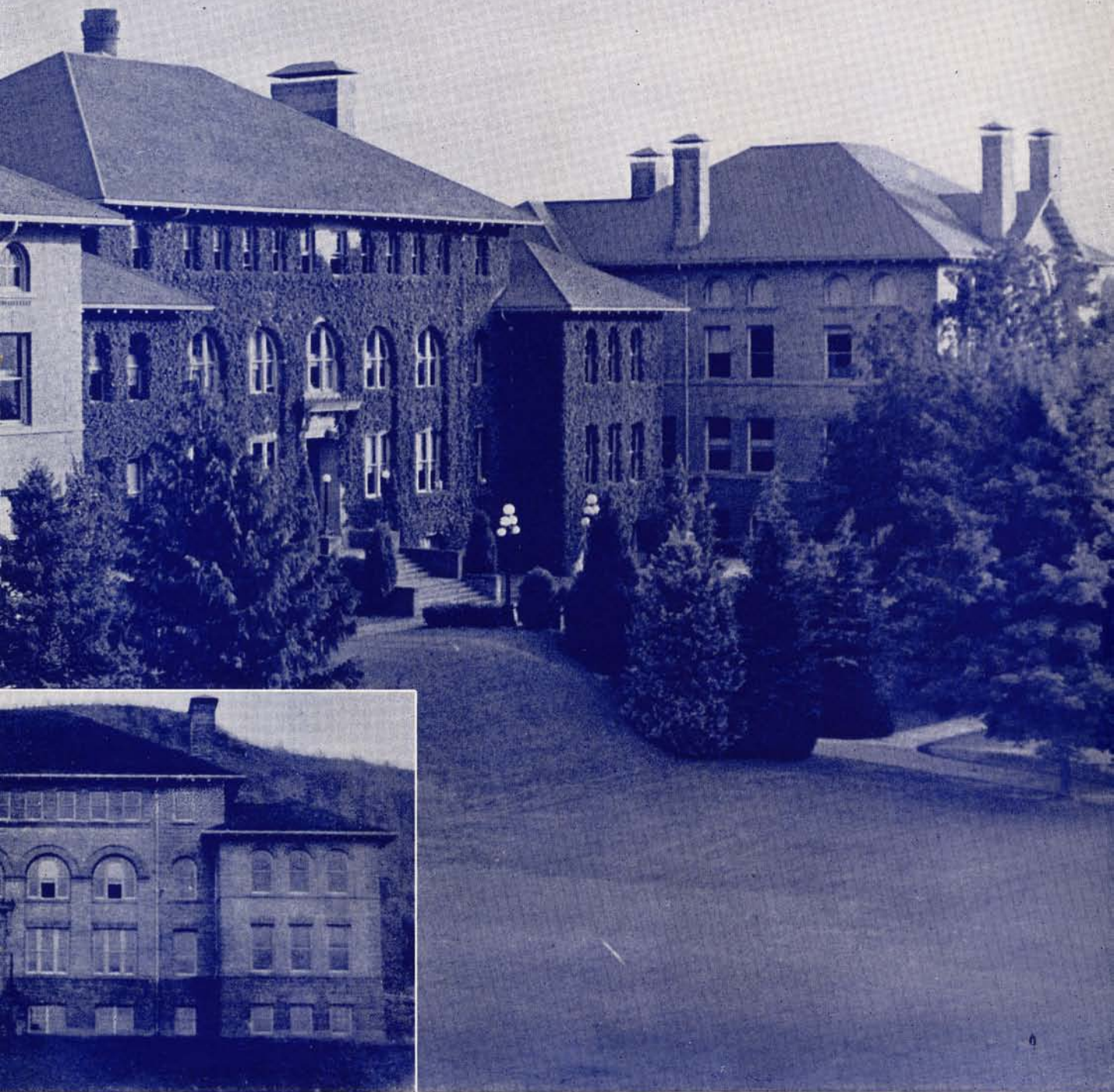

years, plans for twenty-five years of growth . . . A new library is dedicated, 1928 . . . The first B. A. Degrees are granted, 1933 . . . A physical education building becomes a reality, 1936 . . . A normal school becomes Western Washington College of Education, 1937 . . . WWC marks an undefeated, untied football season, 1938 . . . More than fifty students organize the first senior class . . . Architect Carl F. Gould, designer for library and P. E. building, passes . . . Library receives \$9,000 grant from Carnegie Corporation of New York . . . WWC's fortieth commencement is here! . . . 1939.



Foreword

In the autumn of 1899 "Bellingham Normal" first opened its doors Since then quarters and years have passed by Students have slipped in and out again Dreams have been cherished and realized Buildings have been hoped for and erected Difficulties have been confronted and surmounted Successes have been sought and won Joys have been formed and crystallized In an anniversary mood — imbued with the spirit of these forty scintillating years — has the 1939 Klipsun been planned.

DEDICATION

To one who has had all-encompassing vision for future needs and present opportunities . . . who, through persistent and careful effort, has built up the "library" within the edifice . . . who has sought breadth of thinking and living, and found culture . . . to one who frankly and unflinchingly expresses her views . . . who can discuss issues in deadly earnest, and exchange sallies with no slow wit . . . who can still find time to laugh and be gracious . . . to WWC's head librarian, Miss Mabel Zoe Wilson, is the 1939 Klipsun dedicated.

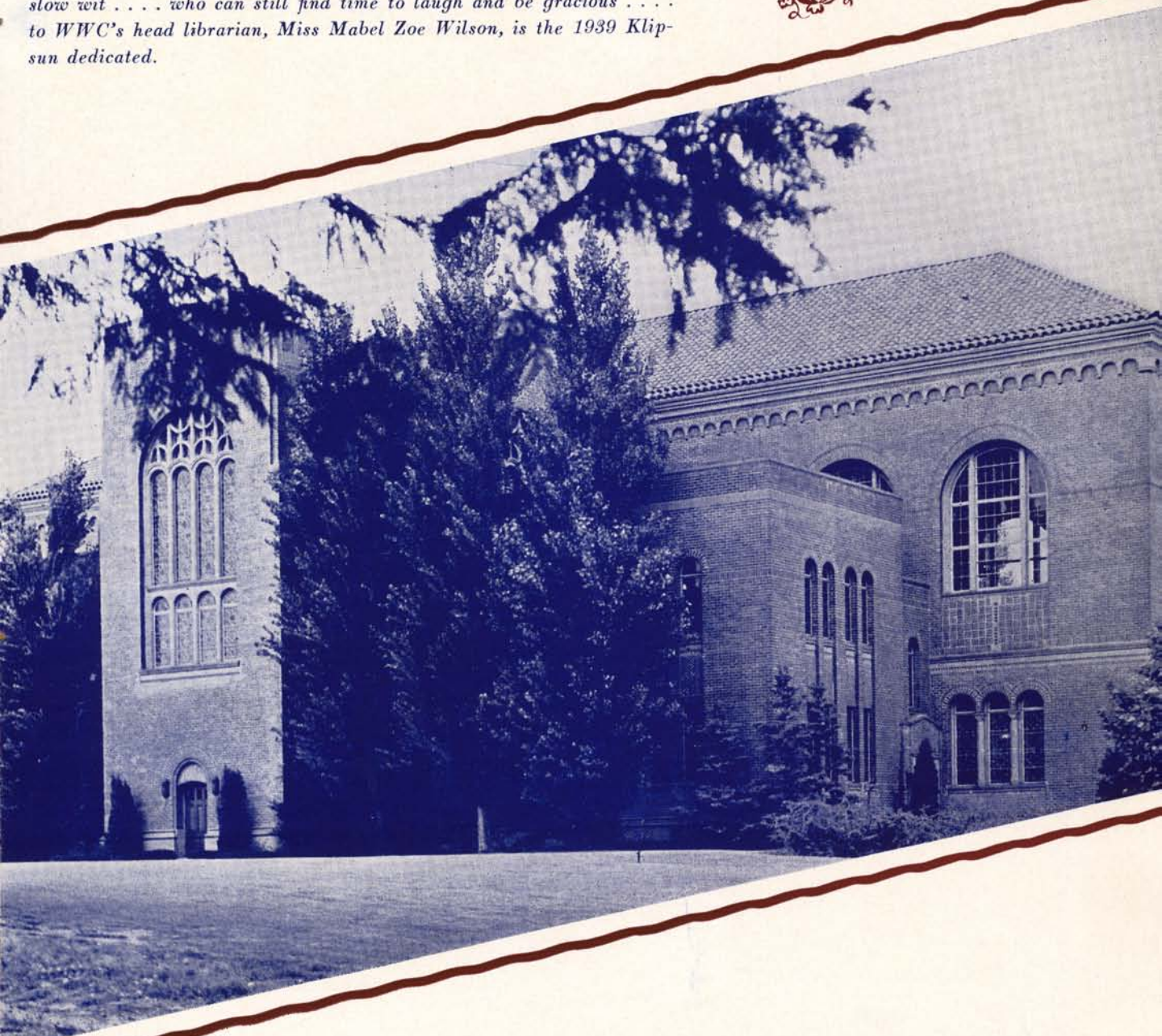



- Progress . . . from a modest nucleus in a setting of natural beauty,
- shaping the lives, and shaped by the lives of our predecessors who worked earnestly and well,
- changing, as the students and the setting changed, only in superficial dress and design, in buildings and landscaping,
- sustained by the calm firmness of an enduring spirit which, unchanged, touches all who enter these halls and classrooms.



CONTENTS

• ADMINISTRATION

• CLASSES

• ORGANIZATIONS

• ACTIVITIES

• ATHLETICS

Administration



Album





PRESIDENT'S MESSAGE

Although this College was born at the close of the nineteenth century, it is really a product of the twentieth century.

Ten years after the territory of Washington became a state, a State Normal School was opened for students at New Whatcom, now Bellingham. In the beginning a high school course had to be offered to prepare students for a two-year course that led to a teacher's certificate. Much of this two-year course for teachers was on a high school level.

From these beginnings, extending over a period of forty years, the normal school has evolved into a four-year college that grants a bachelor's degree and offers a teacher's certificate for not less than three years of college work.

During these forty years the College has gone forward step by step with the development of the state which it serves, and it has also kept in the front rank of educational institutions that prepare teachers throughout the United States.

C. H. FISHER, *President*



FLORENCE JOHNSON



W. J. MARQUIS

THE DEANS SAY . . .

This year marks two important historical milestones for this college: the fortieth anniversary of its founding and sixteen years of distinguished leadership by President Fisher. These important anniversaries make a fitting occasion to commemorate achievement. They also present a timely opportunity to act for building a fine college.

To our girl students, perhaps the most significant symbol of the progressive spirit and change from the traditional Normal to College is the increased enrollment of men. A continuation of the growth will make for a more versatile social program.

We are aware of much tangible progress over the years. Would this not be an opportune time for each of us to take stock of our education and the education we are offering? Is it making for a critical attitude on our part? Do we have a habitual use of scientific procedure? Does our education furnish us with broad interests as well as a definite, dominant interest? Does it help us to have confidence in ourselves? Can we profit by valid criticism irrespective of the source?

Each one must judge for himself.

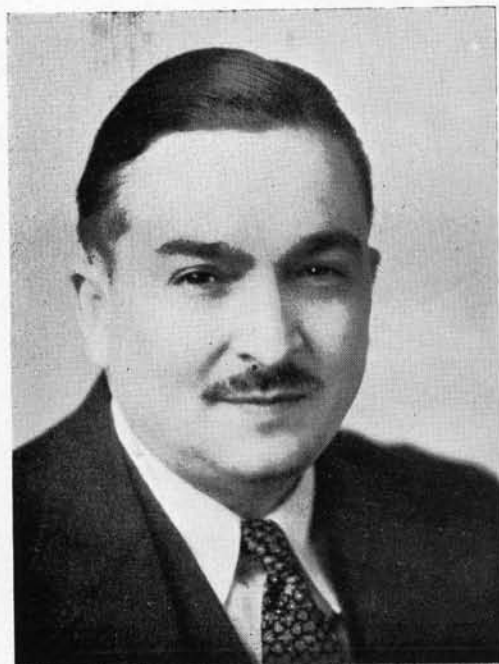

M. S. KUDER

REGISTRAR'S MESSAGE

"Life begins at forty!" Don't you believe it! Life begins at the beginning and goes on past forty without pause for breath. A moment for retrospection? Well, only a moment. Progress is a matter of looking forward, not backward. Bigger and better: increased enrollment, new buildings, winning teams! Excellent but superficial—not "progress" except by adolescent standards.

A young college in a young country under a leader with vision has been brought to maturity—maturity measured not by years but by other criteria:

A keener-minded, more discriminative student body with a taste for shouldering responsibility, not dodging it.

A faculty that sees its job in terms of successfully adjusted graduates, not subject matter momentarily mastered.

A pointing up of achievable ideals in terms of social advancement—not fruitless compromise.

These are the real measures of progress.

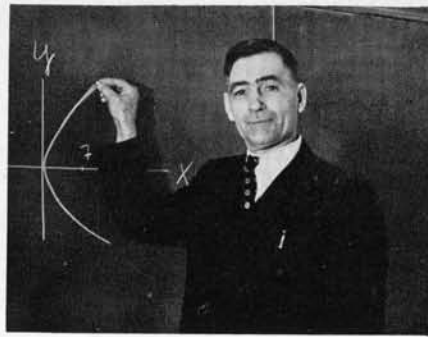
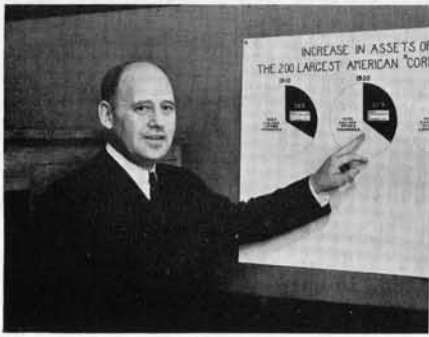

Fac

ARTZEN, EDWARD J.

Social Sciences
A. B., A. M., University of Washington



BOND, E. A.

Mathematics
A. B., Pacific University
Ph. D., Teachers College, Columbia University

BOOTH, MIRA E.

Public School Music
A. B., University of Washington
A. M., Teachers College, Columbia University



BREAKEY, HAZEL

Art
B. S. Teachers College, Columbia University

BURNET, RUTH A.

News Writing
A. B., University of Washington

BUSHELL, DONALD G.

Public School Music
A. B., A. M., University of Washington



CARVER, S. E.

Physical Education
A. B., Stanford University

CEDERSTROM, MOYLE F.

English
A. B., A. M., University of Washington
Ph. D., University of Washington

CHURCH, ETHEL

Secretary to the President
Drexel Institute, Philadelphia, Pa.
Columbia University

COTTON, JACK C.

Director of Speech Clinic
Ph. D., Ohio State University, Columbus, Ohio



Faculty

COUNTRYMAN, LINDA

Home Economics
B. S., Milwaukee Downer College
A. M., Teachers College, Columbia University



CUMMINS, NORA B.

Social Science
A. B., Minnesota State University
A. M., Columbia University



GARVIN, RUTHELEN

School Nurse
B. S., University of Washington
R. N., Harborview Division, University of Washington

GRAGG, GEORGIA P.

Penmanship
A. N., Palmer School of Penmanship

HICKS, ARTHUR C.

English
A. B., A. M., University of Oregon
Ph. D., Stanford University



HOPPE, VICTOR H.

Speech
A. B., Denison University
A. M., Northwestern University

HOPPER, ELIZABETH M.

Secretary, Appointment Bureau
A. B., Smith College
A. M., University of California

HUNT, THOMAS F.

Social Science
A. B., University of Minnesota
A. M., Clark University



KANGLEY, LUCY

English
A. B., A. M., University of Washington
Ph. D., Teachers College, Columbia University

KIBBE, LYNUS A.

Education
B. S., Linfield College
A. B., A. M., University of Washington
A. M., Columbia University

LAPPENBUSCH, CHAS. F.

Physical Education
B. S., University of Washington





Fac

LONGLEY, GERTRUDE

Home Economics
B. S., A. M., Teachers College, Columbia University

**LOVEGREN, MAY G.**

Typewriting and Office Practice
Vashon College

LUSTERMAN, PAUL

Band and Orchestral Instruments
Royal Conservatory, Leipzig, Germany

MCGEE, L. A.

Health and Physical Education
B. S., University of Washington

**MEAD, MAY, R. N.**

Nurse
Northwestern Sanitarium, Port Townsend,
Washington, University of Washington

MILLER, IRVING E.

Education
A. B., University of Rochester
A. M., Ph. D., University of Chicago

OSSINGER, MARY

Science
B. S., University of Washington School
of Nursing

PHILIPPI, H. C.

Science
B. S., A. M., University of Missouri

**PLATT, RUTH**

Science
B. S., University of Washington
M. S., University of California

PLYMPTON, HAZEL

Art
Ph. B., University of Chicago
A. M., Teachers College, Columbia University

RICHARDSON, CHARLOTTE B.

Industrial Arts
B. S., A. M., Teachers College, Columbia University



Faculty



RUCKMICK, HERBERT

Industrial Arts
B. S., A. M., Teachers College, Columbia University

RUPERT, EVELYN

Physical Education
B. S., A. M., Ohio State University

SHERWOOD, EVA

Science
B. A., Iowa State Teachers College
A. M., Emory University

STRANGE, EDITH

Piano
Graduate Whitworth Conservatory,
Tacoma, Washington



SUNDQUIST, LEONA

Science
A. B., M. S., University of Washington

ULLIN, ANNA

Foreign Languages
A. B., University of Washington
A. M., Teachers College, Columbia University

UPSHALL, C. C.

Research and Education
A. B., University of British Columbia
Ph. D., Teachers College, Columbia University

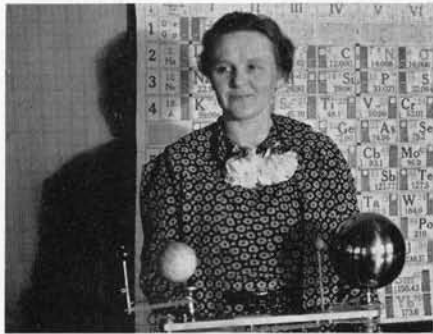

WEYTHMAN, RUTH

Health and Physical Education
B. S., University of Washington
A. M., Teachers College, Columbia University

WIJK, NAN DYBDAHL

Voice
University of Norway

WILLIAMS, JOHN

Violin
University of Michigan
American Conservatory of Music, Chicago
University of California



WILSON, R. D.

Printing
I. T. U. School of Printing, Indianapolis
Practical Experience in Printing

SHAVER, FRANKLIN (No Picture)

Printing
International Printing Pressmen's Association,
Memphis, Tennessee





CASANOVA, KATHERINE M.
 Training School, First Grade
 B. S., A. M., Columbia University
 San Jose State Teachers College



CRAWFORD, BERTHA
 Junior High School English
 B. S., Teachers College, Columbia
 University
 University of Washington



DAWSON, MARJORIE E.
 Primary Supervisor in City Schools
 B. S., A. M., Teachers College, Columbia
 University



ELLIOTT, IRENE M.
 Training School, Second Grade
 B. S., A. M., Teachers College, Columbia
 University



ERICKSON, EMMA
 Technique of Teaching
 B. S., A. M., University of Minnesota
 State Teachers College, Moorhead, Minnesota



GRIM, PAUL R.
 Social Science, Junior High School
 B. S., A. M., Ohio State University
 Ph. D., Ohio State University



KINSMAN, PRISCILLA M.
 Training School, Third Grade
 Ph. B., Education, University of Chicago
 A. M., Teachers College, Columbia University



MERRIMAN, PEARL
 Training School, Fourth Grade
 A. B., A. M., College of Education,
 Greeley, Colorado
 Graduate Student, Teachers College,
 Columbia University

Training School Faculty



RICH, MARY E.

Director of the Training School
B. S., A. M., Teachers College, Columbia
University



NICOL, SYNVA K.

Training School, Pre-Primary
A. B., Fresno State Teachers College
A. M., Teachers College, Columbia University



ODOM, EVELYN

Training School, Fifth Grade
A. B., Winthrop College
A. M., Teachers College, Columbia
University

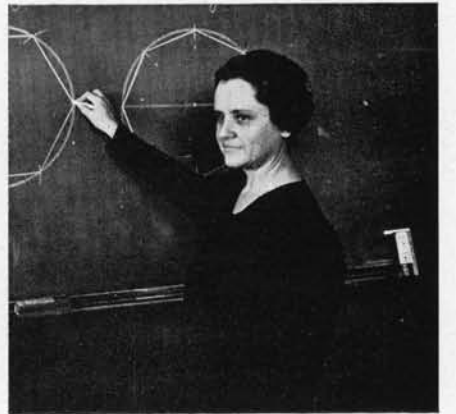

TRENT, WILMA E.

Intermediate Supervisor in City Schools
A. B., A. M., University of Iowa
University of Chicago

VAN PELT, RUTH

Junior High School Mathematics
A. B., University of California
A. M., Teachers College, Columbia
University



WENDLING, ELSIE

Junior High Supervisor in City Schools
B. S., A. M., Teachers College, Columbia
University
University of Wisconsin

WILLIAMS, MARY LOUISE

Training School, Sixth Grade
B. E., Milwaukee State Teachers College
A. M., Teachers College, Columbia
University



WILSON, MABEL ZOE
 Librarian
 A. B., Ohio University
 B. L. S., New York Library School

Library Personnel

Embodying the ideals of beauty and utility, WWC's attractive library ranks high among the best school libraries in the United States. The institution contains more volumes than ninety per cent of the accredited teachers' college in the country, reports the American Association of Teachers College.



SNOW, MIRIAM B.
 Librarian of Children's Literature
 A. B., New York State Teachers College
 B. S., M. S., School of Library Service
 A. M., Teachers College, Columbia University



REESE, PEARL
 Secretary to the Library
 Illinois State University
 Western Illinois State Teachers College



BUTLER, CHARLES
 Reference Librarian
 A. B., B. S. in L. S., University of Denver
 University of Chicago



GEORGE, LILLIAN B.
 Cataloger
 B. S., Rhode Island State College
 A. B., University of Illinois
 B. L. S., New York State Library School

In December, 1938, the library received a \$9,000.00 grant from the Carnegie Corporation of New York. The money is available for new books at the rate of \$3,000.00 annually for three years.

Twenty-nine teachers colleges in the United States were granted funds amounting to a total of \$180,000.00; the minimum amount of any grant being \$3,000.00. Western Washington College was the only teachers college west of the Rockies to receive a grant.

In the library, where all the heroes of history are found, Miss Mabel Zoe Wilson, head librarian, is responsible for the outstanding prestige enjoyed by WWC's library. Each winter quarter she teaches a class in Library Techniques. Mr. Charles Butler, who joined the staff in September, 1938, occupies the position of reference librarian. Miss Pearl Reese is secretary of the library and supervisor of the reserve book room. Miss Miriam Snow, in charge of the library of children's literature, is also instructor in the children's literature and library courses. Miss Lillian George is cataloguer for the library.

Office Staff

BARRETT, ROSAMOND

Secretary to the Director of the Training School

BECKWELL, BESSIE

Secretary to the Registrar

BUCHANAN, SAM

Financial Secretary

BURNHAM, MYRTLE

Recorder

ELLIOTT, ELEANOR

Assistant in Extension Office

HOOD, CHARLOTTE

Secretary to the Research Bureau

HUGHES, LYN

Assistant to the Business Office

McKINNON, MARGARET

Accountant

TREMAIN, MILDRED

Secretary to the Dean of Women

YOUNG, ORLENA

Assistant to the Registrar's Office

DOCHERTY, WILHELMINA

(No Picture)

Assistant to the Appointment Bureau



Barrett, Rosamond



Beckwell, Bessie



Buchanan, Sam



Burnham, Myrtle



Elliott, Eleanor



Hood, Charlotte



Hughes, Lyn



McKinnon, Margaret



Tremain, Mildred



Young, Orlena

Classes



Album

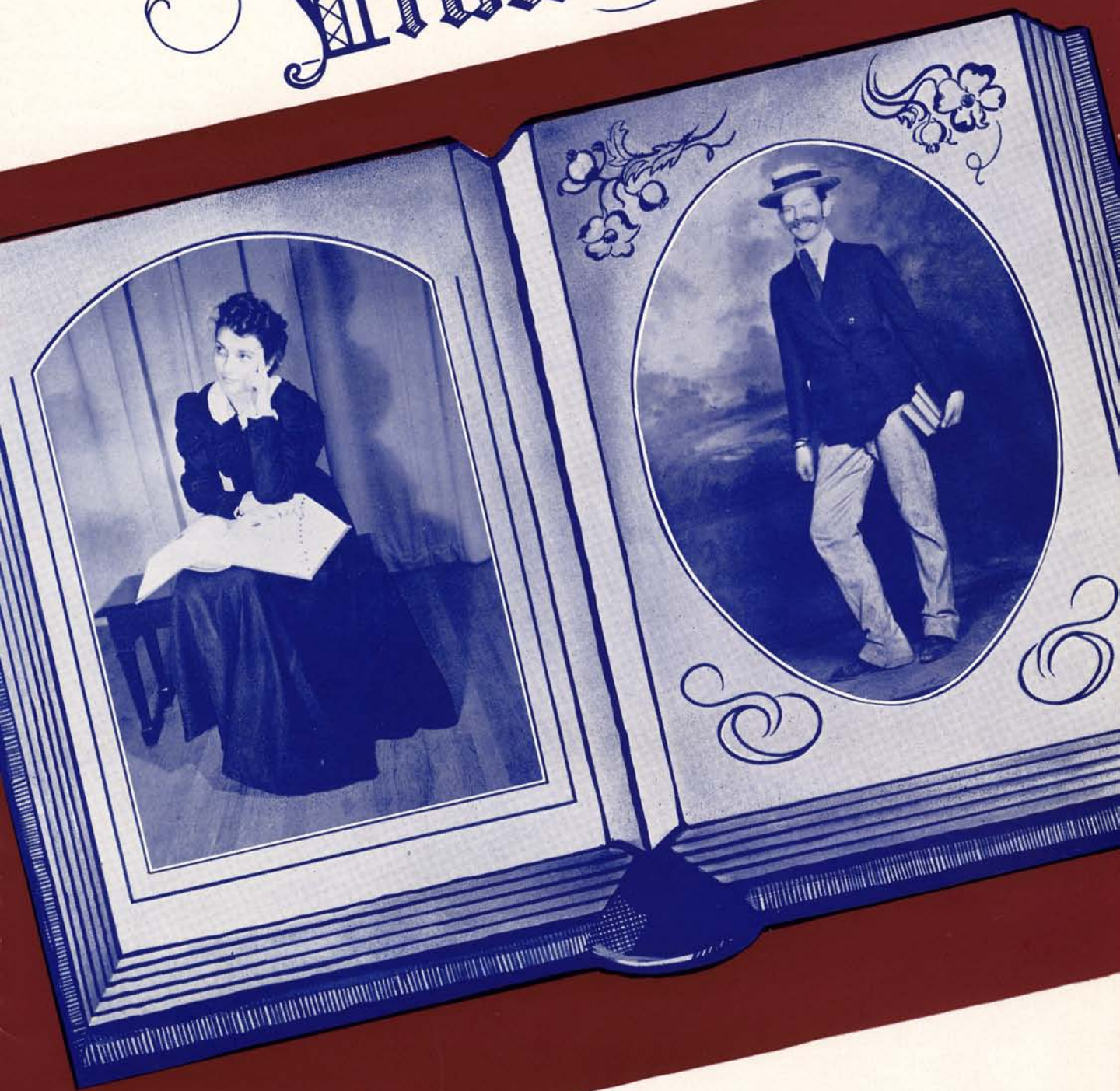

SENIOR CLASS OFFICERS



● Organizing the first official senior class of Western Washington College, the fifty or more degree students held their first class meeting early in the winter quarter. . . . Election of officers and formulation of plans for the remainder of the year were listed on the docket of this, their initial get-together. . . . In their final weeks on the campus the graduating class participated in the activities of . . . Class Day . . . Baccalaureate . . . Alumni Banquet . . . and an impressive Commencement which closed their college careers . . .

● . . . A challenging force on the board of control, Miss Charlotte Richardson, elected faculty advisor, was deeply interested in the activities and the future of the new class.

● . . . Center and captain of the basketball team for the second consecutive year, Harold Nelson demonstrated his executive ability as president of the senior class.

● . . . "Service with a smile" co-op sales clerk, Catherine Christy, also candidate for Homecoming queen, was chosen vice-president.

● . . . Echo Oxford, energetic Valkyrie and happy, snappy songster, efficiently and promptly discharged the duties of secretary.



ALLINSON, FERN
 Bellingham
 W. A. A. Cabinet
 Badminton



BOAL, VIRGIE
 Bellingham
 "Spring Dance"
 Valkyrie



BOROUGHES, HOMER
 Bellingham
 Norsemen's Commission
 Intra-Mural Basketball



BOUCHER, EVA
 Seattle



BOYS, CLAIR L.
 Bellingham
 Transfer from U. of W.



CHRISTY, CATHERINE
 Bellingham
 Valkyrie



COOK, TERRY
 Sedro-Woolley
 "W" Club
 Baseball
 Football



CROSBY, BETTY
 Bellingham

CROUSE, COSTON
 Idaho Falls, Idaho
 A Cappella Choir
 "Spring Dance"
 "Hamlet"



CURTIS, JOSEPHINE
 Granite Falls
 Volley Ball



DAVIS, JEANITA
 Sedro-Woolley
 Orchestra
 Blue Triangle
 House President



DEACON, MARIE
 Seattle
 Alkisiah
 Music Education
 Badminton



ECKER, EVELYN
 Bellingham
 Women's League Tea Committee
 Campus Day Dance Chairman



EK, CARMEN
 Issaquah
 Alkisiah
 "Spring Dance"
 "Hamlet"



ENGBRETSEN, JOHN
 Granite Falls
 International Relations
 Norsemen's Commission
 Intra-mural Sports



GAGNON, DAN
 Everett
 Track
 Basketball

GERI, CATHERINE
Bellingham



GREEN, PATRICIA
Seattle
Scholarship Society, President
Viking Feature Writer
Klipsun Staff



GREER, MARGARET
Aberdeen
W. A. A.
Badminton
Valkyrie



GROTE, RAGNHILD THOEN
Florence



HARDER, MILDRED
Seattle
Edens Hall, President
Valkyrie



HART, EILEEN
Bellingham
Alkisiah



HAWLEY, FORREST
Lynden
Klipsun Staff
Viking Staff
Band



HINCHLIFFE, SYBIL
Hoquiam
Viking Editor
Klipsun Staff
"Spring Dance"

HILSENBERG, VELMA
Seattle
WAA
Vanadis Bragi
Alkisiah



HOLSTAD, NELLIE
Everett
Blue Triangle, Secretary
Vanadis Bragi
International Relations



IVERSON, ARTHUR
Allalla
Intramural Basketball
Baseball



JAMES, ALICE
Arlington
Women's League Commission
Orchestra



KNIBBS, MARY
Bellingham
Alkisiah
WAA Secretary
WAA Sports Manager



MEHUS, VIOLA
Bellingham
Transfer from W.S.C.
Blue Triangle



NEIL, RALPH
Edmonds
ASB President
Campus Day Chairman
Board of Control



NELSON, HAROLD
Edmonds
Basketball Captain
"W" Club
Track

NEUERBERG, VIRGINIA
Seattle
YWCA, President
ICC, Vice-President
AWS Commission

NIMS, FRANK
Sumas
Klipsun Staff
Norsemen's Commission

OXFORD, ECHO
Ferndale
Valkyrie
A Cappella Choir

PETERSON, DONNA
Seattle
WAA
Vanadis Bragi
Alkisiah



PICKETT, NINA MAE
Mount Vernon
International Relations, President
ICC, Secretary
House President

PORTER, JOAN
Raymond
Alkisiah
Valkyrie
A Cappella Choir

POPOVIC, MILES
Seattle
Transfer from U. of W.
"W" Club
Football

POWER, PAUL
Seattle
Transfer from U. of W.

PRESENTIN, CAROLINE
Sedro-Woolley
WAA

SIEMONS, ALICE
Bellingham
Board of Control
Blue Triangle, President
ICC, President

SNOW, FRANCIS
Timber Lake, South Dakota

TESREAU, JEFF
Aberdeen
Transfer from U. of W.
Golf Team

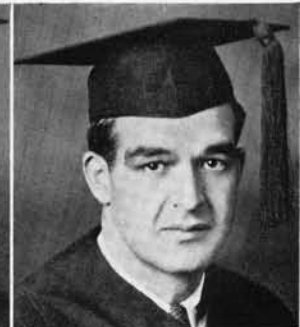

TOLER, NADINE
Bellingham
WAA
Blue Triangle

WHITE, ROBERT
Seattle
Scholarship Society
Board of Control
Music Education

WILSON, DONALD M.
Rosburg
ASB, President
"Spring Dance"
Boxing

WITHEROW, FLOYD
Forks
Orchestra
Band
Music Education



The tracery of slim branches crusted with brittle cold . . . the sweeping grace of windows masked with white . . . Then as suddenly as it had come, the spell was lifted, the water stood on walks, drab in contrast to the vanished mantle of white.

Scenes of crystalline beauty . . . Altering the familiar surroundings and investing trees and buildings alike with hoary dignity . . . Briefly the finger of Winter touched the campus, making these changes with chill wizardry.



JUNIOR CLASS OFFICERS

- *Marking the final year of college life for the majority of these third year students, the Juniors took their place in campus affairs with . . . a class party sponsored jointly with the seniors . . . a very successful costumed "Song Dance" held winter quarter . . . capable assistants to the seniors in plans for graduation.*

- *. . . . A Shakesperean drama enthusiast, Dale Courtney, one of the mainstays of the Board of Control and a capable leader, served as president.*

- *. . . . Small but dynamic Phyllis McNamee, prominent in school activities, occupied the position of vice-president.*

- *. . . . With ready wit and humor, quizzical and shrewd comp. prof., Dr. M. F. Cederstrom, the class's favorite advisor since freshman days, continued in that capacity.*

- *. . . . Sunny dispositioned and brunette, Bertha Hall executed her secretarial duties with the same zeal that characterized her production of the hilarious Homecoming assembly.*





Adams, Bettie



Alexander, Alma



Allbaugh, Lynette



Allison, Ialeen



Anderson, Albert



Armstrong, Beatrice



Armstrong, James



Aust, Mildred



Baldwin, Clarice



Barnard, Lois



Barnes, Pauline



Barrett, Keith



Barrows, Mary



Bays, Barbara



Beatty, Frances



Beaty, Vivian



Beck, Dudley



Beidleman, Jean



Bell, Donald



Bernhoft, Beatrice



Blandau, Flora



Bodin, Helen



Boothe, Helen



Bowers, Nellie



Braithwaite, Elizabeth



Bundt, Dorothy



Carlson, Marion



Chappell, Marian



Chase, Manford



Chicon, Mary



Chorvat, Frank



Clarke, Vivian



Cline, Howard



Collett, Margaret



Cooper, Mary



Cotter, Virginia

ADAMS, BETTIE

Bellingham
Standards Committee
WAA
Tennis Manager

BARNARD, LOIS

Everson
Scepter and Shield, President
Board of Control
WAA

BELL, DON

Bellingham
"W" Club
Football
Basketball

CHAPPELL, MARIAN

Cashmere
Blue Triangle
Alkisiah

ALEXANDER, ALMA

Everson

BARNES, PAULINE

Seattle
Board of Control
Blue Triangle
Valkyrie

BERNHOF, BEATRICE

Mount Vernon
WAA Cabinet
Blue Barnacles

CHASE, MANFORD

Burlington
Golf Team
International Relations

**BARRETT, KEITH**

Mount Vernon

BLANDAU, FLORA MARIE

Puyallup
Blue Triangle
YWCA, Secretary
Scepter and Shield

CHICON, MARY

Buckley
Blue Triangle
Klipsun Staff

ALLBAUGH, LYNETTE

Everson
A Cappella Choir
Vanadis Bragi
WAA

BARROWS, MARY

Bellingham
Vanadis Bragi

BODIN, HELEN

Longview
WAA
Vanadis Bragi

CHORVAT, FRANK

Chicago, Illinois
ASB Vice-President
Football Captain
Sophomore Class, Vice-President

ALLISON, IALEEN

Seattle
Blue Triangle, President
IOC, Corresponding Secretary
WAA

BAYS, BARBARA

Bellingham

BOOTHE, HELEN

Bellingham
Viking Business Manager
Valkyrie
Alkisiah

CLARKE, VIVIAN

Bellingham
WAA
Orchestra

ANDERSON, ALBERT

Issaquah
Intramural sports

**BOWERS, NELLIE**

Bellingham
Transfer from U. of W.

CLINE, HOWARD

Bellingham
Transfer from W. S. C.
Viking Staff
Football

ARMSTRONG, BEATRICE

Seattle
WAA
Alkisiah
Blue Barnacles

BEATTY, FRANCES

Seattle
WAA

BRAITHWAITE, ELIZABETH

Ferndale
YWCA, Vice-president

COLLETT, MARGARET

Bellingham
Orchestra
Music Education
WAA

ARMSTRONG, JAMES

Bellingham
"W" Club
Golf Team
Intramural sports

BEATY, VIVIAN

Hoquiam
WAA
Scepter and Shield
House President

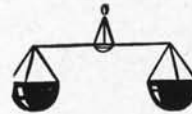
**COOPER, MARY**

Everett
Valkyrie
Blue Barnacles

COTTER, VIRGINIA

Langley
WAA
Scepter and Shield

AUST, MILDRED

Chehalis
Blue Triangle, Vice-President
Edens Hall, Secretary-Treasurer

BECK, DUDLEY

Enumclaw

BUNDT, DOROTHY

Arlington
WAA
Valkyrie

**BALDWIN, CLARICE**

Seattle
WAA
Scepter and Shield

BEIDLEMAN, JEAN

Camas
Music Education
Alkisiah
WAA

CARLSON, MARION

Coeur d'Alene, Idaho



Courtney, Dale

Cowles, Edna

Crawford, K. Jean

Dahl, Louise

Daley, Frances

Davies, Betsy



Davis, Vivian

DeBruler, Ralph

Dickey, Maxine

Dickinson, Arlene

Dickinson, M. C. II.

Disney, Blanche



Dorcy, Laura

Dunn, Nona

Dunning, Marjorie

DuVal, Frances

Eaton, Eleanor

Ebeling, Pauline

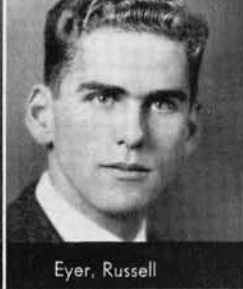

Eckert, Earl

Ellis, John

Estill, Naomi

Evans, Frances

Eyer, Russell

Fisher, Charles

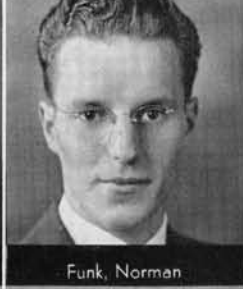

Fisher, Isabelle

Foster, Arleene

Fowler, Dorothy

Fox, John

Funk, Norman

Gerard, Margaret



Gibbs, Ione

Gill, Isabel

Gookins, Theresa

Gorman, Margaret

Groth, Francis

Hall, Bertha

COURTNEY, DALE

Sequim
 Junior Class President
 Board of Control
 International Relations

DICKINSON, ARLENE

Bellingham
 WAA, Treasurer
 Klipsun Staff
 Valkyrie, Secretary-Treasurer

ECKERT, EARL

Puyallup
 Viking Business Manager
 Bandsmen's Informal Chairman
 "Spring Dance"

FOX, JOHN

Marion, Indiana
 "W" Club, Vice-President
 Basketball
 Football

**DICKINSON, M. C. II**

Bellingham

ELLIS, JOHN

Bellingham
 "W" Club
 Ski Club

FUNK, NORMAN

Lynden
 Music Education, President
 Band
 Track

DISNEY, BLANCHE

Seattle
 International Relations

ESTILL, NAOMI

Waterville
 WAA

GERARD, MARGARET

Bellingham
 Alkisiah
 WAA

COWLES, EDNA

Issaquah
 Scholarship Society
 YWCA
 Scepter and Shield

DORCY, LAURA

Bellingham
 WAA
 Scepter and Shield

EVANS, FRANCES

Renton
 Transfer from U. of W.
 "Spring Dance"
 WAA

**CRAWFORD, JEAN**

Seattle

DUNN, NONA

Bellingham
 Blue Triangle
 WAA

EYER, RUSSELL

Willapa
 Basketball
 Track
 Athletic Manager

GIBBS, IONE

Snohomish

DAHL, LOUISE

Tacoma
 Transfer from U. of W.
 Alkisiah

DALEY, FRANCES

Everett
 Klipsun Editor
 Alkisiah, President
 Viking Staff

**FISHER, CHARLES**

Bellingham
 Tennis
 Band
 Orchestra

GILL, ISABEL

Newberg, Oregon
 WAA
 Blue Triangle

DAVIES, BETSY

Aberdeen
 Viking Staff
 WAA

DUNNING, MARJORIE

Shelton
 Blue Triangle Cabinet
 Women's League Commission
 Music Education, Secretary

FISHER, ISABELLE

Coupeville
 AWS, Vice-president
 WAA Cabinet
 Women's Athletic Conference
 Delegate

GOOKINS, THERESA

Tacoma
 WAA
 Blue Barnacles
 Alkisiah

**DAVIS, VIVIAN**

Seattle
 House President
 Blue Triangle

DU VAL, FRANCES

Hoquiam

FOSTER, ARLEEN

Athena, Oregon
 Transfer from Whitman College
 A Cappella Choir

GORMAN, MARGARET

Seattle
 Alkisiah
 WAA

DE BRULER, RALPH

Montesano
 Swimming
 Golf
 A Cappella Choir

EATON, ELEANOR

Seattle
 Valkyrie

**GROTH, FRANCIS**

Vancouver
 Intramural Sports

DICKEY, MAXINE

Centralia
 Blue Triangle
 Alkisiah

EBELING, PAULINE

Burlington
 Transfer from Whitman College
 Music Education
 International Relations

FOWLER, DOROTHY

Seattle
 AWS Publicity Clairman
 Vanadis Bragi
 WAA

HALL, BERTHA

Longview
 Vanadis Bragi, Treasurer
 Alkisiah, Secretary
 Junior Class Secretary



Hansell, Rita



Harlow, Elsie



Harmeling, Phyllis



Harvey, Kenneth



Hastie, Grace



Hemingson, Ernest



Henriot, Mary Frances



Holdsworth, Tina



Holtzheimer, Erman



Horn, Jack



Howatt, Maynard



Hudson, Dick



Hunting, Minnie



Hutchinson, Clarence



Impero, Lucile



Impett, Margaret



Irvin, Thomas



Jackson, Mary Ellen



Jackson Russell



Johnson, Aurora



Jones, Howard



Jones, Marjorie



Kalsch, Cecelia



Kemp, James



Kennedy, Barbara



Kennedy, Betsy



King, Frank



Kingsley, Hope



Knittel, Clayton



Kolsted, Ralph



Landrum, Rhoda



Larson, Marie



Lemons, Dorothy



Linney, Betty-Jane



Lundquist, Robert



McConaughy, Mildred

HANSELL, RITA
Park Place, Oregon
Blue Barnacles
WAA

HORN, JACK
Bellingham
Transfer from U. of W.
Band
Orchestra

JACKSON, RUSSELL
Bellingham
Norsemen
Scholarship Society

KINGSLEY, HOPE
Seattle
Vanadis Bragi, President

HARLOW, ELSIE
Seattle
WAA
Alkisiah
Ski Club

HOWATT, MAYNARD
Seattle
Scholarship Society
Track
Homecoming Rally Chairman

JOHNSON, AURORA
Bellingham
WAA
Scepter and Shield
Alkisiah



HARMEING, PHYLLIS
Rockport
Transfer from Sacramento Junior
College
Blue Barnacles

HUDSON, DICK
Seattle
Intramural Basketball
Track

JONES, HOWARD
Bellingham
Transfer from U. of W.
Football

KNITTEL, CLAYTON
Lynden
Orchestra
Band, Drum Major
Scholarship Society

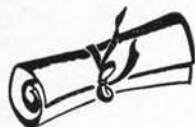

HUNTTING, MINNIE
Silver Creek

JONES, MARJORIE
Vancouver

KOLSTAD, RALPH
Everett

HARVEY, KENNETH
Everson
Basketball
Tennis

HUTCHINSON, CLARENCE
Everett
Intramural Sports
Norsemen



LANDRUM, RHODA
Astoria, Oregon
Transfer from Pratt Institute,
New York

HASTIE, GRACE
Mount Vernon
WAA
Scepter and Shield

IMPERO, LUCILLE
Maple Falls

KALSCH, CECELIA
Cornelius, Oregon
WAA
Alkisiah

LARSON, MARIE
Great Falls, Montana
A Cappella Choir
Blue Barnacles
Alkisiah

HEMINGSON, ERNEST
Anacortes



KEMP, JAMES
Port Orchard
ICC, President
International Relations, President

LEMONS, DOROTHY
Winlock
Transfer from U. of W.
A Cappella Choir
Music Education

HENRIOT, MARY FRANCES
Kelso
"Spring Dance"
Valkyrie
WAA

IMPETT, MARGARET
Chicago, Illinois
Transfer from Northwestern
International Relations
Vanadis Bragi

KENNEDY, BARBARA
Bellingham
Women's Athletic Conference
Delegate
WAA Sports Manager
Usher Chairman

LINNEY, BETTY-JANE
Seattle
Valkyrie

HOLDSWORTH, TINA
Seattle
Blue Barnacles, President
WAA Cabinet

IRVIN, THOMAS
Raymond
House President

KENNEDY, BETSIE
Camas
Transfer from W. S. C.
WAA

LUNDQUIST, ROBERT
Raymond



HOLTZHEIMER, ERMAN
Custer
Football
Norsemen

JACKSON, MARY ELLEN
Seattle
WAA

KING, FRANK
Olympia
Transfer from U. of C.
International Relations

McCONAUGHEY, MILDRED
Ferndale



McConnell, Robert



McDougall, Mary



MacWilliams, Jane



Martin, Gladys



Martinson, Ruth



Masters, Helen



Meredith, Arleene



Merrell, Mary Eleonor



Miller, Arnold



Minear, Amelia



Molenkamp, Alice

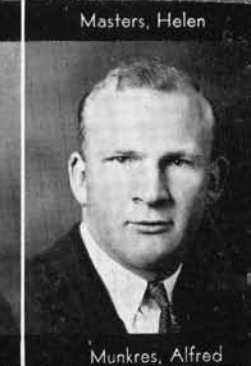

Munkres, Alfred



Myhre, Loa-Jean



Noll, Elizabeth



Nordquist, Anne



Nygard, Lillian



O'Brien, Helen



Olmsted, Eugene



Omenaas, Helen



Osibov, Henry



Pendleton, Priscella



Peterson, Agnes



Peterson, Almer



Peterson, Jeanette



Pierce, Hazel Jane



Pool, Audrey



Poolman, Wilton



Porter, Edwin

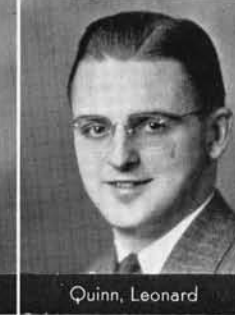

Quinn, Leonard



Rhoads, John



Rice, Rowena



Richards, Jeanne



Richards, Orville



Richardson, Mildred



Rindal, Christine



Rittenberg, Winifred

McCONNELL, ROBERT
Snohomish
International Relations
Music Education



McDOUGALL, MARY
Bethel, Alaska
YWCA
Blue Triangle

MacWILLIAMS, JANE
Bremerton
Transfer from Wilson Teachers
College, Washington, D. C.
Band
Blue Barnacles

MARTIN, GLADYS
Bellingham
YWCA

MARTINSON, RUTH
Hoquiam
WAA, President
AWS, Secretary
ICC, Secretary

MASTERS, HELEN
Enumclaw
Board of Control
Valkyrie, President
Rec Hour Chairman

MEREDITH, ARLEENE
Pateros
Orchestra
WAA
Scepter and Shield

MERRELL, MARY ELEANOR
Tacoma
Alkisiah
WAA

MILLER, ARNOLD
Klamber

MINEAR, AMELIA
Seattle
Vanadis Bragi
Music Education
YWCA

MOLENKAMP, ALICE
Seattle
Board of Control, Secretary
Klipsun Staff
Summer Mixer Chairman

MUNKRES, ALFRED
Bellingham
Football

MYHRE, LOA-JEAN
Seattle
YWCA Cabinet
Alkisiah
Ski Club

NOLL, ELIZABETH
Aberdeen
Transfer from Gray's Harbor J. C.
WAA
International Relations



NORDQUIST, ANNE
Bellingham
Valkyrie
WAA

NYGARD, LILLIAN
Everett
YWCA

O'BRIEN, HELEN
Mount Vernon
WAA
YWCA

OLMSTED, EUGENE
Deming
Orchestra
Band
A Cappella Choir

OMENAAS, HELEN
Mount Vernon
Blue Triangle
Alkisiah

OSIBOV, HENRY
Trail City, South Dakota
Football



PENDLETON, PRISCILLA
Carnation
Transfer from U. of W.
Scepter and Shield

PETERSON, AGNES
Bellingham
Blue Triangle

PETERSON, ALMER
Bellingham

PETERSON, JEANETTE
Ferndale
Alkisiah
Ski Club

PIERCE, HAZEL JANE
Tacoma
A Cappella Choir
Music Education
Alkisiah



POOL, AUDREY
Portland, Oregon
Transfer from Southern Oregon
Normal
Blue Barnacles
WAA

POOLMAN, WILTON
Granite Falls
"Spring Dance"

PORTER, EDWIN
Raymond
Intramural basketball

QUINN, LEONARD
Barnum, Minnesota
Norsemen

RHOADS, JOHN W.
Everett
Transfer from U. of W.
Intramural Sports
International Relations

RICE, ROWENA
Walla Walla
Blue Triangle

RICHARDS, JEANNE
Seattle
Vanadis Bragi, Vice-President



RICHARDS, ORVILLE
Cove, Oregon
Intramural Sports

RICHARDSON, MILDRED
Wenatchee
Valkyrie
International Relations
WAA

RINDAL, CHRISTINE
Mount Vernon
Blue Triangle
YWCA

RITTENBERG, WINIFRED
Bellingham
Viking Staff
WAA
Alkisiah



Roberts, Laurence



Rockwitz, Elizabeth



Rogers, Shirley V.



Rosenzweig, Carol



Rowe, Merna



Rowlen, Florence



Rupp, Hallie



Russell, George



Sarles, Robert



Schold, Margaret



Schroeder, Margery



Schwartz, Ethel



Shay, Betty



Slagle, Mabel



Smith, Mabel



Smith, Natalie



Soukup, Clarence



Spencer, Jean



Steelhammer, Yvonne



Stephens, Harley



Stephens, Mary



Swanson, Boyd



Tamm, Elsie



Taylor, Ella



Tiplin, Mavis



Townsend, Beth



Trotter, Woodrow



Tupper, Eugene



Van Loven, Roland



Vimont, Mary



Vogler, Josephine



Voorhies, Gene



Wainio, Ellen



Wakefield, Evelyn



Watson, Kathleen



Weber, Wayne

ROBERTS, LAURENCE

Vancouver
Norsemen
Intramural

SCHOLD, MARGARET

Silverdale
AWS Commission
Alkisiah

STEELHAMMER, YVONNE

Centralia
Alkasiah
Blue Triangle

TUPPER, ENGNE

Snohomish
Transfer from O.S.C. and C.P.S.

**SCHROEDER, MARGERY A.**

Mount Vernon
YWCA, Social Chairman
Band
Orchestra

STEPHENS, HARLEY

Aurora, Illinois
Transfer from Illinois State
Teachers College
Klipsun Staff

VAN LUVEN, ROLAND

Mount Vernon
International Relations
Intramural Sports
Homecoming Committee

ROCKWITZ, ELIZABETH

Bellingham

SCHWARTZ, ETHEL

Seattle
Vanadis Bragi
Music Education
House President

STEPHENS, MARY

Bremerton
WAA
Blue Barnacles
Edens Hall Trio

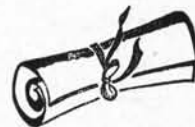
**VIMONT, MARY**

Medford, Oregon

ROGERS, SHIRLEY

Bellingham
AWS President
WAA Cabinet
ICC

**SWANSON, BOYD W.**

Bellingham
"Hamlet"
A Cappella Choir

VOGLER, JOSEPHINE

Springdale

ROSENZWEIG, CAROL

Longview
Blue Triangle

SHAY, BETTY

Bellingham
WAA, Vice-President
Board of Control
Homecoming Queen

TAMM, ELSIE

Bellingham
Orchestra
Music Education

VOORHIES, GENE

Quinsult
International Relations
Vanadis Bragi

ROWE, MERNA

Shelton

SLAGLE, MABEL

Ocean Park
WAA
Badminton

**WAINIO, ELLEN**

Coupeville
Alkasiah, Treasurer
WAA

ROWLEN, FLORENCE

Opportunity
Alkisiah

SMITH, MABEL

Seattle
Transfer from U. of W.
WAA

TAYLOR, ELLA

Leland

WAKEFIELD, EVELYN

Centralia
Blue Triangle

RUPP, HALLIE

Centralia

SMITH, NATALIE

Seattle
Transfer from U. of W.
WAA
Blue Barnacles

TIPLIN, MAVIS

Bellingham
WAA
Scepter and Shield

WATSON, KATHLEEN

Seattle
Transfer from U. of W.

RUSSELL, GEORGE

Bellingham

SOUKUP, CLARENCE

Edmonds
Viking Editor
Klipsun Business Manager
"Spring Dance"

TOWNSEND, BETH

Bellingham
AWS Commission
WAA

**SARLES, ROBERT**

Mamaroneck, New York
Football

SPENCER, JEAN

Bellingham
Transfer from WSC
Valkyrie

TROTTER, WOODROW

Bellingham

WEBER, WAYNE

Burlington
Trek
ASB Vice-president
Intramural basketball



Weston, Virginia



Whaley, Lillian



Wheeler, Marguerite



Wheeler, Martha



Wheeler, Winford



Whitcombe, Eloise



Whitten, Fleda



Winship, Meryl



Wood, Euldene



Woodcock, Doris



Esther Buche



Coates, Alvin



Roma Coit



Marjorie Grace



Greeley, Ruth Marie



Hardin, Jack



Joyce Page



Anabel Turner



Caroline Walsh

JUNIORS (No Picture)

BURNET, MABELLE

Bellingham
Transfer from Northwestern
University

CAMPBELL, EVAN

Bellingham

DOBLER, FRED

Everett
Transfer from University of
Washington

DUNLAP, LUCILLE

Portland, Oregon
Blue Triangle

FAILOR, ZILPHA

Bellingham

HJORT, VIRGINIA

Stanwood
Volley Ball

HUNT, ALBERT

Bellingham
Band

HUNT, DOROTHY

Bellingham

JONES, ETHEL

Bellingham

KRIEG, JOHN

Oak Harbor

LOMSDALE, DONALD

Richmond Beach
Intramural Sports

MCGANDY, BETTY

Chehalis
WAA
Alkisiah

MCKISSICK, MARGARET

Lewiston, Idaho
Blue Triangle
Music Education
Alkisiah

PETERSON, MARIAN

Tacoma
Viking Staff

VERDUIN, MURIEL

Lynden

VON SCHEELE, HERMAN

Afognak, Alaska

WILKINSON, ARTHUR

Bellingham

WRIGHT, RUTH

Snohomish
Music Education

WESTON, VIRGINIA

Seattle
Blue Triangle
Valkyrie

WHEELER, WINFERD

Bellingham
Football
Intramural Swimming

WOOD, EULDENE

Shawnee, Oklahoma
Transfer from Oklahoma
College for Women
Alkisiah

GRACE, MARJORIE

Everett

WHALEY, LILLIAN

Goble, Oregon
A Cappella Choir
YWCA
Alkisiah
Viking Staff

WHITCOMBE, ELOISE

Port Stanley
WAA
International Relations

WOODCOCK, DORIS

Sequim
Transfer from U. of W.

GREELEY, RUTH MARIE

Puyallup
Alkisiah
Blue Triangle

WHEELER, MARGUERITE

Bellingham
Transfer from U. of W.

**BUCHE, ESTHER**

Beavercreek, Oregon

**COATES, ALVIN B.**

Longview
Transfer from Lower Columbia
Junior College

HARDIN, JACK

Lynden

**WHITTEN, FLEDA**

Skamokawa
WAA
Alkisiah
Vanadis Bragi

COIT, ROMA

Richmond Beach

PAGE, JOYCE

Bellingham

WHEELER, MARTHA

Vancouver
Band
Orchestra

WINSHIP, MERYL

Great Falls, Montana
"Spring Dance"
WAA
Scepter and Shield

**TURNER, ANABEL**

Heppner, Oregon

WALSH, CAROLINE

Bellingham

SENIORS (No Picture)

BARRETT, LLOYD

Bellingham

GUMMER, HELEN

Seattle

KORTHAUER, KATHARINE

Bellingham

McHUGH, CORINA

Okanogan

FRAZIER, EVELYN

Bellingham

HIGH, JAMES

Lynden

KINNEAR, LILLIAN

Bellingham

SEIBEL, MARIBETH

Port Angeles
WAA

COLLEGE GRADUATES (No Picture)

DRAKE, JUSTINE

Bellingham

McINNES, PATRICIA

Sequim
Graduate from W.S.C.

PATTERSON, MARGARET

Carnation
Alkisiah
Vanadis Bragi
Scepter and Shield

PHILLIPS, HUDSON

Handred, California

HALL, JAYNE

Tacoma
Graduate from U. of W.

SCHUMANN, ROBERTA

Yakima
Transfer from U. of W.

SOPHOMORE CLASS OFFICERS



● *Sophomores of 1939 are not without honors . . . they have played roles of influence and striking responsibility . . . To their class belong both the editor and business manager of the WW Collegian, who also edited and financed the Homecoming Booklet . . . this year's Homecoming Chairman . . . two members of the Board of Control . . . four members on the 1939 Klipsun Staff . . . Socially, they entertained with a Spring Informal, a new undertaking for underclassmen at WWC.*

● . . . Dorothy Schaus, known among other things for her scholastic achievements, kept the minutes.



● . . . Dr. Arthur C. Hicks, enthusiastic and encouraging president of the Bellingham Theatre Guild, found time in his overcrowded schedule to be the class's Faculty adviser.

● . . . Jean Morgan, quiet Edens Hall girl, was chosen vice-president.

● . . . Michael Baker, well-known member of the Inter-Club Council, was the class leader.

SOPHOMORES . . .

Top row: Bowman, Anderson, Blanchard, Bever, Carr, Cary, Baker, Burnham, Beck, Berg, Alberg, Boothe, Bennett, Campbell, Bissell, Bigelow, Boone, Boyer, L. Anderson, Barci, Bow, Bruce, Baker, Call, R. Anderson, Carver, Bowdish, Caldwell



Top row: Dolan, Chetwood, Cooper, Ferris, Flynn, Ridder, Engman, Erickson, C. De Bruler, Fowler, Dorcy, Dopp, Christian, Collings, Dean, A. Fuller, R. Eaton, Fox, Frye, M. Clarke, M. Fuller, Frederickson, Fegley, Facey, Cory



Top row: Vogel, Kuhn, McLeod, McInnes, Meyer, Lucid, Engebretson, Lindstrom, E. Nelson, Landon, Christensen, Germain, Franzke, D. Goheen, E. Kvam, Hall, Gerry, Huter, Johansen, Kuljis, Hensell, Jenkins, James, Johnson, Gunderson, Jeffers, Kinsey, Konnerup, Hilliard, Harris, Johnson, Kaufman, Kent, Gustafson, Krause, Jones, Hamilton, Julius, Hall



Top row: Lince, Nelson, Durr, McHenry, McAulay, Morgan, Lindstrom, Lucid, Pierron, Monteith, Peasley, Lobe, Peterson, Perry, Megard, McInnes, Nilsen, Patmore



SOPHOMORES . . .



Top row: De Visscher, Thiel, Saxon, Stover, Simondson, W. Schweingruber, Sullivan, Tibbles, Tiley, Tougaw, Shepard, G. Schweingruber, Trickey, Props, Schaus, J. Templin, Tripp, Rabb, Tasoni, Squire, Purnell, Stoddard, Shippy, Reid, Simukka, Teichroew



Top row: C. Winters, White, Carroll, Van Etten, F. Weihe, J. Weber, C. Von Scheele, Twidwell, Wollan, Tudor, Weeks



FRESHMEN . . .

W. Baker, Bezzo, Admiral, Alvord, Boal, Bauman, A. Anderson, R. Adams, Balch, Anderson, Benson, Barquist, Allingham, Beal, G. Adams, Barina, Bayley, Allert, Anderson, Beyer, Anderson, Anderson, Bates, Asmussen, G. Anderson, M. Adams, Bell



Top row: Conlee, Coney, Boyer, Blakely, Bradburn, Cotterll, D. Clarke, Kilbourne, Cornwell, Burnet, Bozorth, Burke, Boulton, Bowers, Biggs, Bullock, Cross, Buizer, Christopher, Bolman, Butler, Becker, Boone, Bright, Burtenshaw, Cavallin, Feroe

FRESHMAN CLASS OFFICERS

● Freshmen indicated to their fellow collegians early in the year that they were well able to hold their special place in college life by first reestablishing the class tradition with a very successful defense of their bonfire on the eve of Homecoming—a precedent temporarily broken by last year's freshmen . . . Winter quarter they acted as hosts and hostesses to the University of Washington Naval R.O.T.C., specially invited guests, at the freshmen party . . . When two of the fall quarter officers didn't return to school Al Biggs was selected for vice-president and Jacqueline Griffith completed the secretarial term.

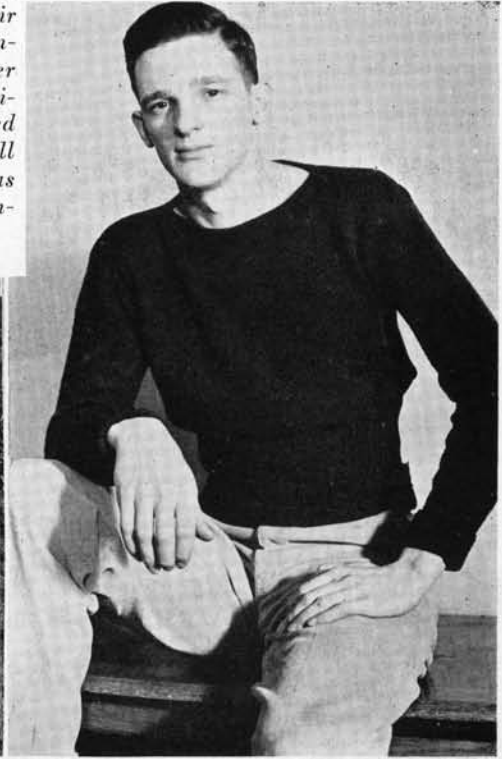

● . . . Dorothy Gannon, with her disarming smile and elfin sense of humor, acted as secretary.



● . . . Charles Kilbourne, Collegian columnist, was the energetic class president.



● . . . Mr. L. A. McGee, young physical educational instructor and coach, was chosen class adviser by the new class.



● . . . Thomas Cross, blonde headed neophyte, served as vice-president.

FRESHMEN . . .



Top row: Gardiner, Folland, Dodd, Fritz, Frombly Currier, Denton, Deitsch, Featherkile, Gallagher, A. Dorcy, Ellingsen, Englehart, Forhan, Dolstad, Fillinger, Crossett, Engels, Feldt, Fyhn, Gannon, Davis, Deitsch, Frank



Top row: Hanson, Handy, Gischer, Hall, Gillies, Gahm, Goheen, Gooch, Geri, Gilbert, Gritch, Griffith, Hansvold, Hartung, Hampton



Top row: B. Howatt, B. Jones, Janikula, Holden, Haussler, E. Jensen, D. Hill, K. Hill, Heitbrink, Horel, J. Johnson, Heaton, Jenkins, A. Johnson, Hunt, Johnson, Humphrey, Holcomb, Jarvis, Jorgenson, Horn, Hubert, Hicks, Jewell, Hyde



Top row: Lobe, Krieg, Linn, Keeler, Larson, Junkin, Lund, Lingbloom, Levin, Loomis, Maggy, King, Leiser, Kirland, Lindgren, Little, Markley, McKinlay, Marken, Karanson, Kimble, Macregor, Kelly, Regan, Layborne, Lemen, McCaddon

FRESHMEN . . .

Top row: Nims, Moore, Montes, McMurchie, McClure, Nelson, O'Meara, Walker, Olsen, Nurmi, Mitchell, Mock, Mercy, Olson, Mayhew, F. Montgomery, Nulle, Nix, Robey, Olson, Myatt, Neevel, Olmsted, C. Montgomery, Meeker



Top row: Page, Selene, Sansregret, Rostad, Randell, Tallmadge, Pearson, Richards, Rodgers, Alstrom, Rogers, Robson, Selander, Schoid, Sampson, Sessions, Schons, Pontius, Rizzi, Quisenberry, Riemenschneider, Pellervo, Reilly, Prowse, Petrie, Owings, V. Peterson, Schwald, Peters, Post, Ryan, Olson, O'Reilly



Top row: Hill, Williams, Chamberlain, Thommasen, Hjartson, Stenvig, Simons, Beard, V. Smith, Thomson, Starnes, Snow, Stuart, Herold, Snider, Shiers, Stromme, Small, Tveit, Sigurdson, Sullivan, B. Walsh, Sisker, Terry, Thumme, Tiffany, Strang, Stratford, Thun, Shumate, Thiel, Tegenfeldt, Solibakke, Stevenson



Top row: Wolfe, Trotto, Woodard, Weirach, Lewis, Wood, Valum, Toler, Twedt, Vistunet, White, Uhacz, Walton, York, Wehmeyer, White, Vanderwerff, Frasier, Wood, Tremlin, Trigg, Victor



Organizations)



Album





WEBER, Vice-President



NEIL, President

A. S. B. BOARD

The elimination last spring by popular vote of the "Lame Duck" terms permitted the august body governing the various activities of the Associated Students to hold its initial meeting of the present school year with the prospect in view for once of having the same officers leading continuously from fall through

summer . . . They allotted all funds for the fun fests including quarterly mixers, rec hours, Homecoming, Campus Day . . . They purchased a much needed sound system and modern wicker furniture for use at school functions . . . borrowed voting machines to effect a more efficient tabulation of student opinion . . . Made numerous appointments . . . Rectified gross errors.

- . . . Ralph Neil, progressive, diplomatic, was rightfully the presiding officer.
 - . . . Wayne Weber, smiling, unassuming track star, proved an able vice-president.
- . . . A more diligent and officious Board would be hard to find.

Newell, Kathryn; Carver, Sam; Cory, Helen; Molenkamp, Alice, secy.; Ellis, John; Richardson, Charlotte; Masters, Helen; Barnard, Lois; Barnes, Pauline; Grim, Paul; Simons, Alice; McGee, Loye; Carver, Jean; Courtney, Dale



1939 KLIPSUN

The 1939 Klipsun with its 40th anniversary edition is a fitting climax to the earnest effort expended on the part of the small but efficient staff to give to students a permanent record of the activities of their college . . . Klipsun Staff gave its annual barn dance, a hilarious frolic in the big gym . . . sub-



DALEY, Editor



SOUKUP, Manager

mitted a list of outstanding students to a faculty committee who in turn chose the Big Ten . . . managed the popularity contest . . . They were twice royally banqueted at downtown hotels . . . Bob White, veteran writer, was added to the staff spring quarter . . . For the first time in the history of the annual, pins were awarded members in good standing.

- Frances Daley, fun loving director, librarian, lobbied for her hobby.
- Clarence Soukup, former college weekly editor, disbursed and collected.
- All in all, not bad . . . we hope.

Charlene Patmore, assistant art editor; Helen Trickey, art editor; Adrian Alberg, staff member; Alice Molenkamp, secretary; Sybil Hinchliffe, staff member; Harley Stephens, men's sports

Frank Nims, photographer

Stewart McLeod, assistant to editor; Wanda Barci, staff member; Barbara Bowdish, staff member; Helen Cory, women's sports; Ruth A. Burnet, adviser; Charlotte Facey, staff member; Arlene Dickinson, staff member





RIDDER, Business Manager



HILL, Editor

W. W. COLLEGIAN

The new vivacious spirit pervading the hearts of the lads and lassies attending WWC ran rampant, taking the hard working staff of the college weekly by storm . . . An effervescent promulgation, they were, literally and figuratively, the youngest staff in a decade . . . The first woman sports editor was ap-

pointed this quarter . . . Thursday afternoon radio broadcasts were a new feature . . . Collegians instigated and sponsored the Schussken Ski Club . . . They nearly had a riot on their hands with the "Life" cover on the Homecoming booklet . . . a satirical April Fool issue on Hearst the American and a special Campus Day Extra were two divergents from commonplace.

- Evan Hill, the crusading editor, dictated the policy and principles.
- Bill Ridder, business manager personified, adeptly financed the weekly.
- Truly a banner paper with a modernistic college name.

Top row: Horel, Walton, Hill, Weber, McNamee, Davis, Johnson, Wilson, Anderson, Solibakke, Heathers, Kaufman, Francis, Kilbourne, Burnet, Forhan, Germain, Gerard, Chamberlain, Meyer, McFadden, Peasley. Bottom row: Smita, Solibakke, Stenvig, Plumb, Eraps, Herrod, Smita, Heathers.



W. W. COLLEGIAN

| | |
|--|---------------------|
| EVAN HILL | Editor |
| BILL RIDDER | Business Manager |
| HANK FRANCIS | News Editor |
| CHARLES KILBOURNE | Feature Editor |
| STEWART L. MCLEOD | Advertising Manager |
| JEAN WEBER, AL BIGGS | Sports Editors |
| MARGARET PEASLEY, BEATRICE NIELSEN, MARJORIE MEYER, MARION JONES, HELEN LINDSTROM | Society Editors |
| BETTY SOLIBAKKE | Copy Editor |
| RUTH A. BURNET | Adviser |

REPORTERS AND SPECIAL WRITERS:

Anderson, Barci, Bodin, B. Boothe, H. Boothe, Brodniak, Clarke, Collins, Cooper, Courtney, Tratzenberg, B. Davis, S. Davis, Eckert, Fegley, Fredrickson, Gerry, Hall, Handy, Harrison, Heathers, Horel, Kaufman, King, Kisch, Leiser, Lindstrom, Lince, McFaddon, Mayhew, Oxford, Rittenburg, Rodgers, Simonds, Templin, Trotto, Uhacz, Walton, Weber, Whaley, Wood

Top row: Clarke, Rittenberg, Nilsen, Lince, Tiffany, V. Smith, Solibakke, Stenvig, Plumb, Props, Herrold, R. Simonds, Bowdish, Fredrickson, Barci, B. Boothe, Eckert, Biggs, Handy, Boal, King, Thiel, W. Hall, Walker, Leiser, Rodgers, Whaley, Fowler, Cooper, Fegley, McLeod





W CLUB

Top row: Carver, adviser; Weber, vice-president; Nelson, president; Holtzheimer, Tesreau, Bever, Cook, J. Moses, Fox, Popovic, W. Weber, Ellis, (not in picture D. Bell, secretary)

"W" Club is an association whose membership is limited to those men who have proven their merit in certain designated major sports which include football, basketball, track, tennis and golf, and who are entitled therefore to wear the big W . . . The club aims to keep athletics at a high level . . . It gives an annual dance that is a feature of the spring social whirl.

If you want to be fashionable, join the gangling green freshman as he follows the upper-classmen into the Women's League Lounge on Thursday afternoon for a spot of tea delightfully served . . . And this weekly treat is but a very small part of the comings and goings of the Associated Women Students . . . At a glance . . . usherettes . . . informals . . . kid parties . . . and fall and spring fashion shows . . . to mention a few major activities.

ASSOCIATED WOMEN STUDENTS

Top row: Martinson, secretary; Rogers, president; Neuerburg, Fowler, Harris, Dunning, Schold, Newell, Townsend, Adams, Countryman, adviser; Fisher, vice-president, Johnson, adviser; Shannon, treasurer

ROGERS, President





MARTINSON, President



Top row: Holdsworth, Brouwer, B. Hall, Bernhoft, Armstrong, N. Smith, Call, Adams, Rogers, Mullen, Johnson, Kennedy, Fisher, Rupert, adviser; Martinson, president; Meenk, secretary; Shay, vice-president

W. A. A.

W. A. A., one of the strongest organizations on the campus, practically doubled its membership this year . . . Starred events began fall quarter with the play day for freshmen women as part of the Freshman Week program . . . a one-day trip on Dr. Erb's boat to the Viqueen Lodge on Sinclair Island . . . Winter quarter . . . a carnival for the entire student body . . . a ski trip to Mount Baker . . . card party, an informal gathering for members with Chinese checkers, bridge, and pinochle . . . Spring quarter . . . annual playday for Whatcom County high school girls . . . a festival of swimming and folk dancing given by the Blue Barnacles and Folk Dancing Club, for the entire student body . . . a week-end boat trip to Sinclair . . . a salmon bake . . . W. A. A.'ers sponsored mixed recreation every Thursday night during the year . . . Fencing, a new sport on this campus, was introduced . . . New clubs organized under the auspices of the W. A. A. were badminton, golf, folk dancing, and riding.

Top row: Fuller, Jenkins, Backer, Fox, G. Adams, Rowlen, Lindgren, Frank, Prouse, I. Anderson, Hubert, Kisch, Jo Jeffers, Hilsenberg, Jones, Benson, Beyer, Buizer, B. Hall, Turner, Allert, Kaufman, Beaty, Burtenshaw, A. Feldt, B. Hart, J. Christopher, Bullock, V. Crossett, Patmore

Top row: J. Olsen, Montgomery, M. Bennett, I. Selander, Tripp, Christopher, Beidleman, A. Fuller, Siemons, Rice, Neuerburg, Monteith, Bollerud, Schwartz, Currier, Weber, Whitten, Shumate, Heaton, Bissell, Boone, Meenk, McInnes, Toler, Tegenfeldt, Jones, Reilly, Prowse, D. Berg, Sisker, Schwald, Rabb, Reid, Whetstone, Meeker, Riemenschneider, Noonan, Townsend, Newell, Shannon, Barrere



ALKISIAH

With modern drama in all its phases as the year's theme, Alkisiah attended a Theatre Guild play en masse fall quarter . . . Socially they entertained with a Christmas party . . . winter quarter they held a Valentine Banquet in the Rose room of the Hotel Leopold . . . In May they presented a group of one-act plays in the Blue room for members and friends . . . Another outstanding event of spring quarter was the club cruise . . . Late in May an Installation tea was given by the retiring officers . . . Affiliation with the State Federation of Women's Clubs was a major advancement.

BLUE TRIANGLE

For the first time in its history, Blue Triangle, affiliate of national Y.W.C.A., had club emblems—triangular, white, silk scarfs with a blue insignia . . . Formal initiation was introduced into club practice . . . Most outstanding of club service for others was their work with a group of poor children in a play period at the Y.W.C.A. on Saturday afternoons . . . With Seabeck summer youth conference as their goal, they sold pom-poms at the Homecoming football game, and gave an old-time silent movie, "Ella Cinders," spring quarter to raise money to send delegates.



ALKISIAH

Top row: Daley, pres., Schold, vice-pres., Neuberger, rep to AWS., Whitten, Kalsch, Larson, H. Booth, Hilsenberg, Facey, Neevel, E. Hart, Whaley, R. Anderson, Greeley, Omenaas, B. Hall, secy., Bennett, J. Peterson, Frank, Harlow, Prowse, Rindal, M. Jones, B. Hart, Rabb, Erickson, Gorman, Rowlen, Engelson, Kaufman, Beidleman, Peters, Wood, Becker, Patmore, (Wainio, treas., not in picture)



BLUE TRIANGLE

Top row: Vogler, Rindal, Wakefield, Tudor, secy., Telenga, Toler, Rice, Newell, Dunn, Aust, Monteith, Weston, Rosenzweig, treas., Dunning, Nilsen, Clarke, Cribb, B. Boothe, Hall, A. Peterson, Greeley, Simons, vice-pres., Morgan, Fuller, Allison, pres., Gill

Y. W. C. A.

Top row: McConnaughey, Neuerburg, president; Mead, adviser; Vallentgoed, Pendleton, Nygard, meeting chairman; Bolman, Whaley, Cowles, McGregor, Kaufman, secretary-treasurer; Rindal, Braithwaite, vice-president; Gunderson, Rizze, Kuljis, Sperry, adviser; Grace, Cree, Myhre, Martin.



VALKYRIE

Top row: Sherk, Rosenzweig, Fegley, vice-president; Nordquist, Kobervig, Harder, Garvin, adviser; Squire, Jones, Tempelin, Barnes, Siemons, Porter, Cory, B. Boothe, J. Johnson, Linney, Lindstrom, Christy, Peasley, Masters, president; Crawford, Clarke, Jeffers, Whetstone, H. Boothe, Spencer, Weston, Richardson, E. Eaton, Oxford, Dickinson, Bundt, McNamee, Carver, (M. Meyers, not in picture, Treasurer).



Y. W. C. A.

In order to promote Christian fellowship among young women of the campus, the Y. W. C. A. met every Thursday afternoon for song and Bible study at 4:00 P. M. . . . The Association met at the Firs with young groups from other colleges in the University Christian Conference, fall and spring quarters . . . Winter quarter the Y. W. C. A. promoted their own Bible Institute, with an open invitation to all students on the campus.

VALKYRIE

"Enthusiasm" is the password to Valkyrie club members; womanliness, one of their ideals . . . Fall quarter these young women supported the college en masse at football games, sponsored a football pep assembly, sold chrysanthemums for the Homecoming football game, entered the Homecoming window display contest . . . Winter quarter found them all sitting together in the cheer section on basketball sidelines . . . Spring quarter they entertained with a sports dance and a boat cruise.



INTERCLUB COUNCIL

Top row: M. Baker, Kemp, president; Hudson, Funk, Courtney, Lapinski, Kingsley, Johnson, adviser; Weber, Daley, Rogers, Fegley, Martinson, secretary; Schold, Neuerburg, vice-president; Cummins, adviser; (Allison not in picture, treasurer)

INTERCLUB COUNCIL

A Czar over all club dances and programs . . . The "Will Hays" of College Clubs . . . Made up of representatives of each and every club on the campus . . . They do their censor job expertly and smartly . . . He who dares trespass, let him beware . . . For by his folly, he may undo the good work of others.

SCHOLARSHIP

A distinguished gold scholar's emblem is proudly worn by the members of the WWC Scholarship Society as a token of their high grade point average of not less than 3:5 for three quarters . . . Colossal initiation banquets are held quarterly . . . Summer picnics welcome graduated members back to summer school . . . the cerebrum est le roi!!!

VANADIS BRAGI

The primary purpose of this active student group is to encourage and stimulate an interest in literature and creative writing . . . Its meetings captivate the minds of the members for the vivid interpretations in discussions of the poetry, drama, and novels of various countries and schools of writers.

SCHOLARSHIP SOCIETY

Top row: Schaus, Lindstrom, Watson, Kaufman, Ridder, Brandt, Erickson, adviser; Knittel, president; Arntzen, adviser; Koudal, Stroebel, Green, Cowles, secretary.



VANADIS BRAGI

Top row: King, Hall, Whitten, Hilsenberg, Schaus, secretary; Fowler, Hicks, adviser; Call, Wollan, Bell, Whaley, Cowles, Erickson, Kingsley, president; Engelson, Allbaugh, Peterson, Baker, Hogg, Stroebel, Richards, vice-president

ORGANIZED HOUSES

Top row: Schwartz, Jackson, Schweingruber, Roberts, Magallon, Cowles, Beaty, Berg, Peterson



ORGANIZED HOUSES

Flowers to Organized House Officers . . . let's make it American Beauty Roses . . . for they surely deserve the laurels . . . They were the motivating force behind the distinctive house displays for homecoming . . . They insure proper conditions for efficient study . . . healthful recreation . . . and a joyous social life.

MUSIC EDUCATION

By uniting the students who have a common objective in the development and furtherance of all musical aptitudes and professional growth, the Music Education Club is fulfilling its destiny . . . Highlighting a busy year, a number of the members attended a special Music Educator's Conference at Tacoma this spring.

SCEPTER AND SHIELD

The Scepter and Shield is an effective aid to leadership . . . Their lectures and discussions are of vital interest to those girls who are to become guardians of future Girl Scout or Campfire Groups . . . They sponsor enjoyable hikes and participate in many other outdoor activities . . . quite a likeable bunch.



MUSIC EDUCATION

Top row: White, Funk, president; Knittel, Wilson, Olmsted, Ebeling, Wright, Magallon, Beidleman, Peters, Lemon, Tamm, Hampton, Booth, adviser; Deacon, Woods, Shannon, Schwartz

SCEPTER AND SHIELD

Top row: Engman, Meredith, Neevel, Hamilton, Pendleton, Cotter, secretary; Cowles, Wahrgren, Willison, Beaty, (Lois Barnard, president, Doris Mullen, vice-president, not in picture)





INTERNATIONAL RELATIONS CLUB

Top row: King, McHenry, Kemp, president; Engebretsen, treasurer; Courtney, Pickett, Noll, Magallon, Whitcombe, Cummins, adviser; Kaufman, (Strickfaden, vice-president; Van Luven, secretary, not in picture)

INTERNATIONAL RELATIONS

Fathered by the Carnegie Foundation for International Peace, the IRC Club belongs to a large and interesting family . . . Their contacts are world wide . . . They receive authentic news of international significance long before the average reader . . . Their private library of political science books is adequate and new . . . Each spring the IRC Clubs of Colleges in Washington, Oregon, and Idaho get together for round table discussions.

SCHUSSKEN

Slalom — Telemark — Sitzmark — Christiana . . . Lovers of the Pacific Northwest . . . The Schussken Ski Club tangibly came to life last fall at WWC . . . It sponsored a multiple of happy treks to Mt. Baker thruout the winter . . . Produced a very enjoyable ski movie at a regular assembly . . . And, beautifully, swiftly, smoothly, these native born sons of Washington carried the colorful Schussken standard from the slides of Heather Meadows on Mt. Baker to the slopes of Paradise Valley on Mt. Rainier.

SCHUSSKEN

Top row: Grim, adviser; J. Nelson, E. Nelson, Randell, Butler, adviser; McKinnon, Stover, Thorpe, Haskell, Gooch, Simonds, Hansen, McCaddon, MacWilliams, Maus, Peterson, Mayhew, Nix, Solibakke, Templin, Nilsen, Abernathy, Thiel, Tegenfeldt, Boal, Townsend, Prouse, Whetstone, vice-president.



Top row: Ellis, Butler, adviser; Boroughs, James, Grim, adviser; Hudso, president; Chetwood, treasurer; Christopher, B. Boothe, E. Hart, Collett, Hicks, Horn, Carl Lobe, Burtenshaw, Bigelow, Jeffers, Harlow, Burnham, Bruce, Carver, Jackson, Fegley, Cory, secretary; Jones, Lobe

EDENS HALL

Top Row: Bissell, reporter; Aust, secretary-treasurer; MacWilliams, social chairman; Johnson, social chairman; Harder, president; Jeffers, secretary-treasurer; Weston, vice-president; (Not in picture: Kennedy, social chairman; A. Fuller, secretary-treasurer; Perry and Forhan, reporters.)



EDENS HALL

Edens Hall upheld their traditions in an interesting manner . . . Fall quarter: The Inferno, a dormitory dance; Christmas caroling; a Christmas breakfast, and the Christmas Tea . . . Winter quarter: A Nazi pajama party and a dinner dance . . . Spring quarter: "Insanity Fair," pajama party, May Day breakfast, and Senior breakfast, in honor of the graduates . . . Edens Hall well becomes a home away from home for College girls.

NORSEMEN

The Norsemen's Club, new men's unit, was organized last fall to promote better school spirit. Their keynote is service; their aim: to build a men's organization which can take its rightful place at WWC beside the Associated Women Students . . . In conjunction with the Valkyrie Club, the Norsemen sponsored and supported a joint pep-and-card section at every football game . . . A Norsemen's Informal was a winter quarter feature.



NORSEMEN

Top row: Thorpe, Stover, Tallmadge, Allingham, M. Anderson, Alberg, Montes, Weihe, Mitchell, Robson, Biggs, McLeod, Peterson, Tibbles, Dorcy

Top row: Chetwood, Ellis, Germain, Gunnarson, Grim, adviser; Engebretsen, J. Johnson, Goheen, Haskell, James, Fowler, Cooper, Leiser, Horel, Dow, Hogberg, Lince, Durr, Levin, Gooch, A. Anderson, Geri, Lapinski, vice-president; Gerry, secretary; Jackson, Kreig, A. Dorcy, (White, president, not in picture)



Activities



Album



SPRING DANCE

CAST

| | |
|--------------------------|----------------------|
| Alex Benson | Virgie Boal |
| Sam Thatcher | Don Wilson |
| Kate McKim | Carmen Ek |
| The Lippincott | Robert McConnell |
| Sally Prescott | Barbara Boothe |
| Mady Platt | Frances Evans |
| Frances Fenn | Mary Frances Henriot |
| John Hatton | Clarence Soukup |
| Walter Beckett | Coston Crouse |
| Doc Boyd | Wilton Poolman |
| Buck Buchanan | Earl Eckert |
| Miss Ritchie | Sybil Hinchliffe |
| Mildred | Meryl Winship |
| Director | V. H. Hoppe |
| Associate | Meryl Winship |
| Technical | Gael Stewart |

"How can any guy in his right senses walk into a trap like this . . . a female seminary — an absolute man-trap . . . Dear, Dear! And that, I suppose, makes me a father . . . I'd be enchantee. I love older men . . . You see? The simplest way is always the most scientific."



HAMLET

Hamlet Boyd Swanson
 Claudius Marshall Bacon
 Gertrude Carmen Ek
 Ghost Forrest Hawley
 Polonius Coston Crouse
 Laertes Dale Courtney
 Ophelia Alice Benn
 Horatio Derry Conlee
 Rosencratz Gael Stewart
 Guildenstern Doug Lince
 Garcellus Fred McHenry
 Bernardo Roland Van Luven
 Francisco Walter Germain
 First Grave Digger Bill Strickfaden
 Second Grave Digger Daniel Denton
 Third Player Virginia Cotter
 First Lady Mary Merrell
 Second Lady Janet Johnson
 Third Lady Phyllis McNamee
 Priest Jeff Tesreau
 Director V. H. Hoppe

"To be or not to be, that is the question . . . Though yet of Hamlet, our dear brother's death the memory be green . . . I am thy father's spirit . . . Adieu! Adieu! Hamlet, Remember me! . . . This is the very ecstasy of love . . . There's Rosemary; That's for remembrance: . . . Pray, Love, Remember, There's Pansies . . . That's for thoughts . . . Sweets to the Sweets, Farewell . . . Treachery, seek it out."





BAND

McGrath, Rostad, Eckert, Carr, Husfloen. Second row: Lund, Snow, Bowdish. Third Row: Runnels, Schroeder, Fritz. Fourth Row: Wolfe, Olmstead, White, Rumsey, Allen, Allen, Bowers, MacWilliams. Fifth Row: Uhacz, A. Anderson, Tucker, Funk. Sixth Row: M. Wheeler, Fisher, Witherow, Lindstrom
DONALD BUSHELL, Director

ORCHESTRA

Mrs. Nelson, Twidwell, M. Wheeler, Tucker, Knittel, Ridder, C. Fisher, Wolfe, Eckert, Rostad, Funk, Allen, Olmstead, Gilbert, Blakeslee, Peters, Mrs. Armstrong, Tamm, Hampton, Olmsted, Mrs. Bushell, Davis, Witherow, Collett, Hatfield, V. Clarke, Meredith, Bushell

Celebrating the fortieth anniversary of W.W.C. the Band presented its first annual concert under the direction of Donald Bushell in the auditorium . . . In the Memorial Day assembly the 32-piece band included in its repertoire such numbers as Prelude by Beghon, Mascarade Suite by La Come and several concert marches. Larrabee State Park was the setting for an outside concert in spring quarter

The trim, blue and white military uniforms and the impressive music of the band lent color to six civic parades during the year

The popular bandsmen's informal held at the Bellingham Golf and Country Club marked a red letter date on the social calendar

After serving as an inspiration for the untied, undefeated football team the band played for twelve home games of basketball . . . This extensive and varied program gives to the band the first place in the number of extra-curricular activities above any other organization on the campus.

The Orchestra assisted by Dr. Arthur I. Hicks, piano soloist, presented an assembly concert fall quarter. Among other numbers Lyric Suite by Greig was featured

Whitney Tustin, Oboist, and Donald Bushell, 'Cellist rendered solos with the Orchestra in a winter quarter in the Auditorium

The annual Concerto Recital presented by Edith R. Strange and the orchestra on May 26, featured the following students: Vivian McGrath, Violin, Thera Strang, Piano, and Pauline Ebeling, Piano

Finishing an eventful year the 38-piece orchestra played for the Commencement exercise of the College. Schubert's immortal Rosamonde Overture was in the Repertoire. Under the direction of Nils Boson the A Cappella Choir started its second successful year with only six of last year's members

In a Christmas Carol Service given in the library, Arlene Foster, soprano, and Boyd Swanson, baritone, were soloists. Instilling the Christmas spirit the Choir sang a program of ancient Christmas Carols with color and beauty

On April first the Choir motored to Tacoma where they took part in the College Choir Festival held in connection with the Music Educators Conference

The program for the spring quarter assembly given by the Choir included the following numbers: the Cherubim Song by Tschaiakowsky, Ave Maria by Rachmaninoff, and the Gypsy Dance by Zolotariess. Ernest Featherkile, baritone was a soloist

For their last appearance of the year the Choir sang at the Baccalaureate service held by the graduating class.

CHOIR

Back row: Featherkile, Harvey, Rostad, R. DeBruler, Crouse, Barquist, Bowman, Olmsted, Lince, Wilkinson, Carr. Middle row: Bolman, Bodin, Rumsey, Lemons, Crawford, Gookins, Larson, Jackson, Bernhoft, A. Jackson, Rabb. First row: Thun, Foster, Dunning, Barrow, Schwald, Porter, Kimble, Jones, Oxford, Weber. No Picture: Bird, Bowers, Bright, Feldt, Hansen, Hjartarson, Little, Weston, Wolfe, Gothberg, Pierce, Chamberlain



NILS BOSON, Director

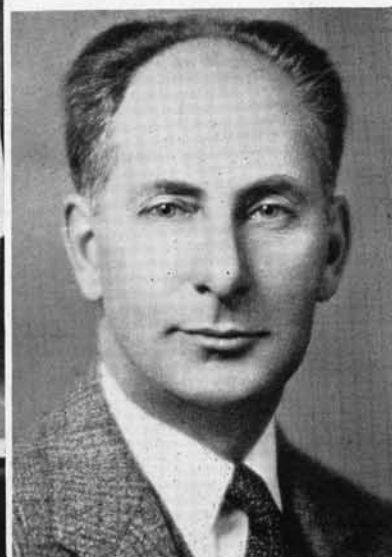

EVENING HIGHLIGHTS

Informals with beautiful girls and strong flustered men . . . in the enchanting atmosphere of the Crystal ballroom of Hotel Leopold, in exclusive Bellingham Golf and Country Club, in Eden's Hall, all with the rippling rhythm of Jay Curtis and his orchestra . . . Formals, programs, tuxes, corsages and bowls of honey dew punch were in order . . . Popular sponsors included — Woman's League, Bandsmen, Eden's Hall, and the Norsemen's club. . . .

Rec hours with sport dances and collegiate steps were danced away . . . to the strains of

popular orchestras and the recordings of Benny Goodman, Kay Kaiser, and Guy Lombardo . . . The Sophomore Football mixer, the Ski Club's "Snowball," and the hilarious Klipsun barn dance were outstanding. . . Hosts for pleasant and refreshing social hours for all were Eden's Hall Christmas Tea, the every Thursday Associated Women Students' Tea, and the faculty reception are memorable . . . Artists who performed on the program were: J. R. Williams, Violinist; Donald Bushell, 'Cellist; Nils Boson, Pianist; Miss Frieda Williams, Soprano, and Mrs. C. H. Fisher, 'Cellist. . . . The compositions of Mrs. C. H. Fisher found favor with the audiences. . . .



ASSEMBLIES---TEAS

Cosmopolitan speakers, world renowned personalities, and artists brought the cultural and political world of today to our stage . . . all-American football hero and Olympic Games star, Jim Thorpe, related his experiences in sports . . . angelic melodies by Ruth Lorraine Close, Concert Harpist . . . distinguished vocales by the Welsh Imperial Singers . . . rich folk lore of old Germany in the Lieder songs of Ernest Wolff, Baritone . . . masculine versatility and rhythm of the dance by Ted Shawn and his male troupe. . . . Through the courtesy of the Civic Music Association such artists as the Seattle Symphony, the Ballet Russe, Millstein, Violinist, and John Gurney, Baritone, were presented.



POPULAR

- RUTH MARTINSON . . . Ruth was chosen as the most popular woman student for 1938-39, a well-deserved honor . . . This year's prexy of WAA, she is an ardent sportswoman with interests ranging from skiing to archery . . . A keen sense of humor and a sane philosophy characterize this very representative student of WWC.



- JOE MOSES . . . Little Joe, chosen as the most popular man on the campus, has added color to the WWC basketball squad for two seasons. A genial personality, Joe has won high regard from his fellow students, not only on the basketball floor, but in all phases of school life at WWC.

SMART

● CLAYTON KNITTEL . . . Music, books, softball and tennis are a few of the interests in the life of this president of the Scholarship Society . . . Clayton is known for his excellent work as drum major of the WWC band and his virtuosity on the clarinet, as well as for his top rank in scholarship.



● PAT GREEN . . . Scholastically superior, and able in all matters executive, Pat has established a record attained by few students . . . Her interests are varied, ranging from boats of all kinds to dogs of all kinds . . . Past president of the Scholarship Society, Pat is interested in people, in culture, and in living.





RALPH NEIL



MARGARET SCHOLD

- RALPH NEIL... 1939 student prexy, Bud has held many executive positions, including Board of Control representative and chairmanship of Campus Day.
- MARGARET SCHOLD... Margaret, blond and brown-eyed, is better known to students as Aljean... She has been a motivating force in Alkisiah and AWS.
- DON WILSON... Actor, executive, and student, Don has won many friends at WWC... He made an enviable record as ASB president in 1938.
- FRANCES DALEY... Frances, Alkisiah president, has smilingly served WWC over the Circulation desk in the library... A born executive, she has given us the 1939 Klipsun.
- DALE COURTNEY... Dale, a Kitchen Krew member, is thoughtful and careful... He is interested in the drama and has served on the Board of Control.



DON WILSON



FRANCES DALEY

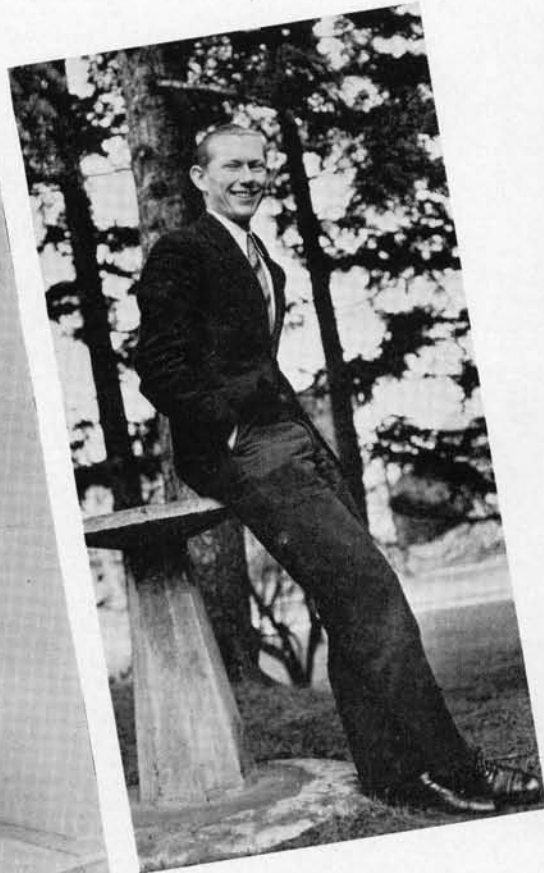

DALE COURTNEY

● HAROLD NELSON . . . Big Nelse has skippered the basketeers for two seasons . . . He has also found time to uphold a good scholastic record and make many friends.

● HELEN MASTERS . . . Valkyrie president, student library assistant, and excellent at repartee, Helen is known and liked by WWC . . . She has also served on the Board of Control.

● ALICE SIEMONS . . . Blond and brilliant, Sally has a quick and telling wit . . . Science and English are her fields, and Blue Triangle claims much of her time.

● BOB WHITE . . . Bob is the well-liked student assistant to the reference librarian . . . Elected Norsemen prexy, he has also been a member of the Board of Control.

● VIRGINIA NEUERBURG . . . This year's president of Y. W. C. A., Virginia has been an inspiration to its members . . . Alkisiah and ICC profited from her membership.



HAROLD NELSON



HELEN MASTERS



ALICE SIEMONS



BOB WHITE



VIRGINIA NEUERBURG

KLIPSUN SPENDS A DAY



Cock's Crow



Lunch, Munch, Crunch



Just A Little Shaver



Concentration Camp



Darn That Nine O'clock



The Masculine Slip



Classic Examples



A Pressing Appointment

WITH JOE AND BETTY COLLEGE



Cramming, My Style



Massaging the Molars



Library Flirtation



Playing With Fire



Polishing Up



Wreck After The Rec



Soup's On



Traipsing To Tune



Study in Repose



Escaping From It All



Stride to the Libe



Senior Walk



Six Delicious Flavors



Two Sleepy People



Stepping Gingerly



Prexy and Pal



Swiss Miss



Bunk in the Library



Sweet'n Simple



True or False?



In Step

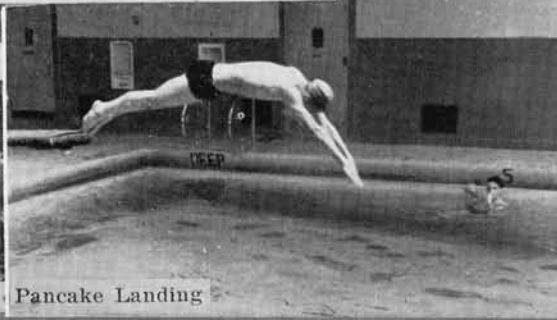

Pancake Landing



Smiths' Tower on Cornwell



Relaxation



Snow Use, Collings



Light of Learning



Yes, We Have No Bananas



Prisoner—Call No. 2961



Oh! Gimme a Horse



Ditie Dolls!



Hiram and Mirandy

We Ain't Artists



Love in Hay Time



Cut Throats



Helen Skies



Backseat for Hitchers



Smoochers' Paradise



Vaulted Ceilings



Prexy Plans



Larson and Library



Scholastic Top-Notcher



Biggs Folly



Informal Faculty



Luxin'



Posies



Hold That Line



Slats



Probably Hysteria

Prelude



Heil, Heil The Gang's All Here!



Boarding House Reach





If You Could Only Plow!



Christmas Toy



Out to Lunch



This is the Weihe—



Nigger in Woodpile?



The Thinker



Hart Stood Still



Dorm Dir's



Cafeteria Style



Couple O' Toughs



Lorelei



Birdie Snap



Kiddies' Lullaby



Silent Beauty



Stovey Studies



Joe Comes Clean



Ski-Lass Ski-Less?



Hudson Bay Trading Co.



Librarians' Picnic



A Dime-a Look



Party Line



Wash Day



Petticoat Fever
Sound Sketches



My Reverie



Gab-Fest

Horse Play



Silhouette of a Type



There Goes My Shirt



Ah, Love!



Templin, Griffith & Co.



Nims Captures



Gunner and Johnnie



Gene Tallmadge



Pipe Love Dream



Collegiate, What?



Bottom Up



Virgie



War Scare



Virginia and Marie



Battin' Fly Specks



Late Again



Squirrel Cage

Backbone of the Collegian



Boots



Tennis Pals



Dack's W. P. A.



Pause for a Pose



Watching the Snowbird



Melting Snow



Welcome to Springtime



Schussken Safari



Snow Plow



Walshes, Barb and Caro

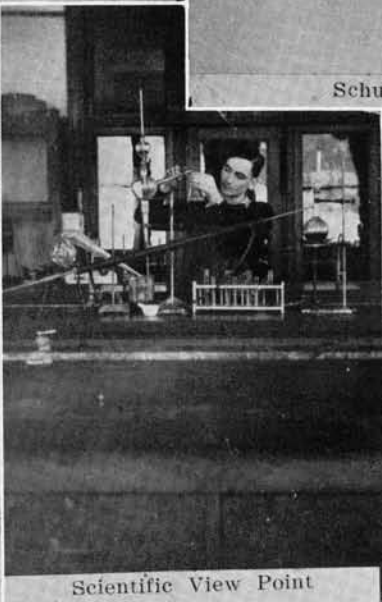

Scientific View Point



Sunny Smile



College Gals



Pat and Al



Hank and Co.



Shake It Up



What! Hash?



Anchors Aweigh



Noo-Noo-Noo



Poster Pirates



Kings X



Despair



Hi Ho Silver!



Deed and Pat



Paul Bunyan II



This Beauty Stuff

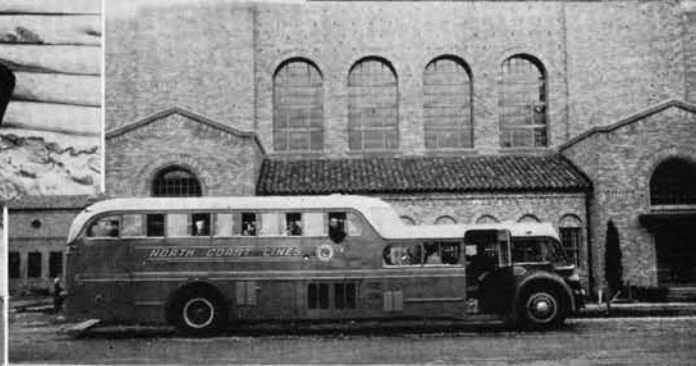

Off to Ellensburg



Co-op and Co.

Homecoming

Homecoming—November 18, 19, 20, 1938—with Queen Sigrid I (Betty Shay) presiding . . . A serpentine and bonfire signaled the opening of the gay festivities . . . Harborview Hall, captured top honors and the silver cup in house decorations . . . A riotous student assembly put the students in the mood for . . . a luncheon at Edens Hall, which merely whetted their appetites for a long-awaited 7-0 victory over Cheney, which set the scene for a grand finale—an alumni dance at the armory . . . All praises went to General Chairman Adrian Alberg, sophomore.



Only Embers Remain



General Chairman Alberg



Lappy Predicts Victory



Queen Sigrid I



Pappy On The Loose



The Prizewinner



The Grand Finale



Governor Likes Our Sigrid

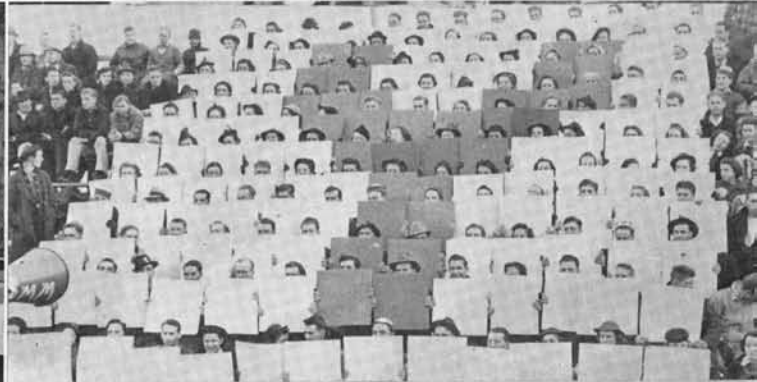

"That's A Perfect Y"



Collegiate Picnickers

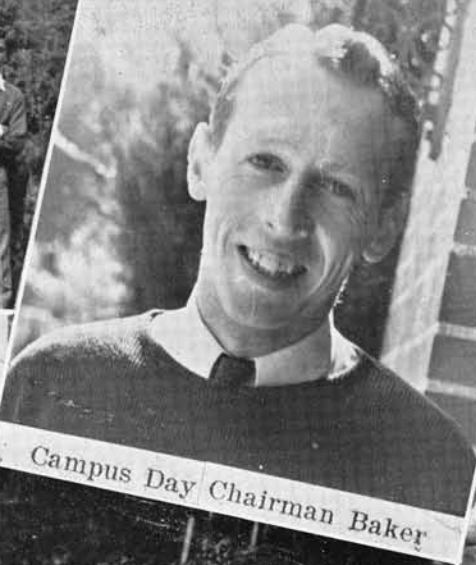

Campus Day Chairman Baker



Library Leisure



Betty Co-ed.



Smoochers



Berkeley Tripsters



Spring and Tennis



Happy Smiles



Science Major



Tennis Gallery

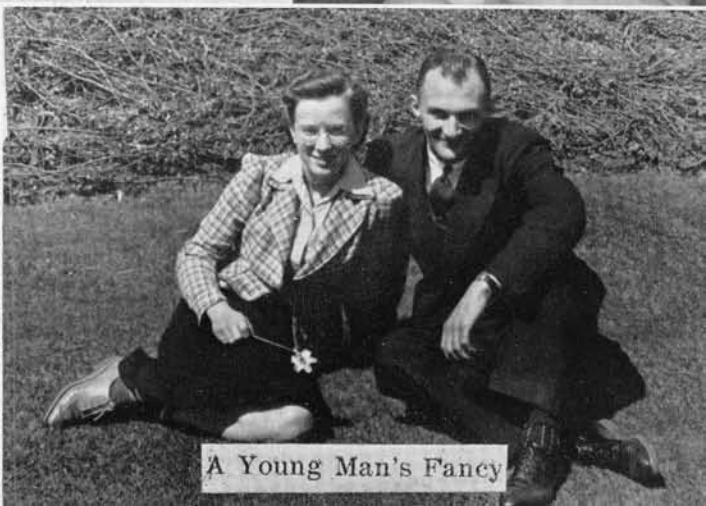

A Young Man's Fancy

Athletics



Album



FOOTBALL



AL
MUNKRES



CAPTAIN
FRITZ
CHORVAT



JACK
JANIKULA



ALICK
MITCHELL



JIM
HALL



ED
REISCHMAN

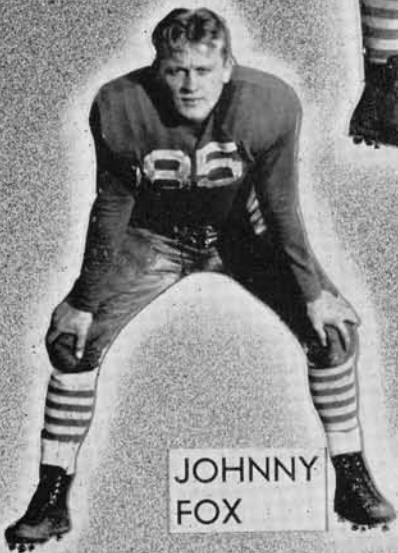

JOHNNY
FOX



JIM
HOLLINGSWORTH

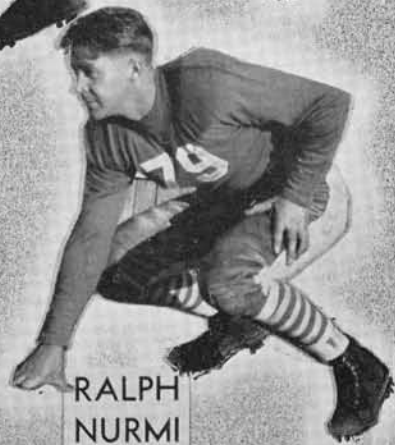

RALPH
NURMI

1938

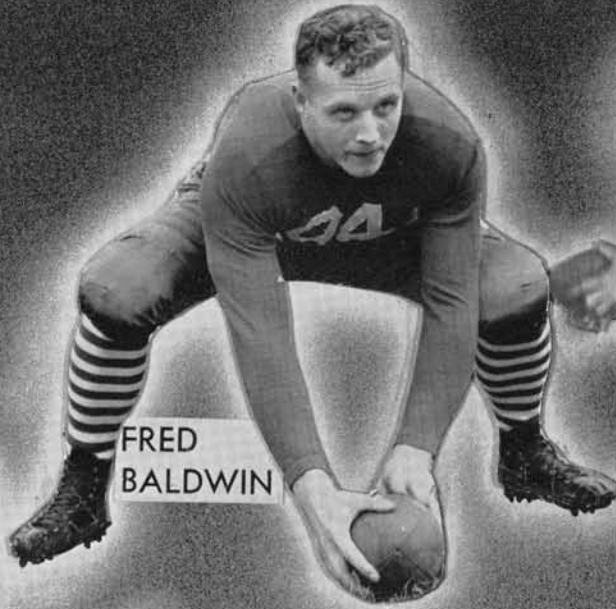

FRED
BALDWIN



LINK
SARLES

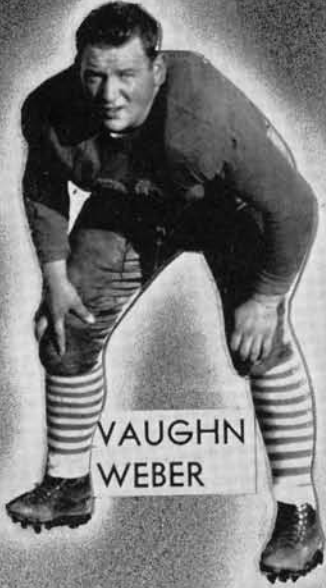

VAUGHN
WEBER



DON
BELL

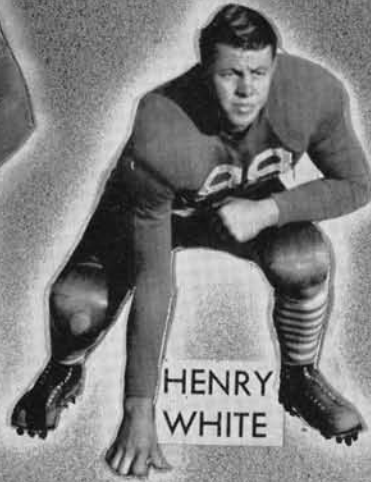

HENRY
WHITE



GLEN
SMITH



BOB
TISDALE



RUSSELL
DAVIS

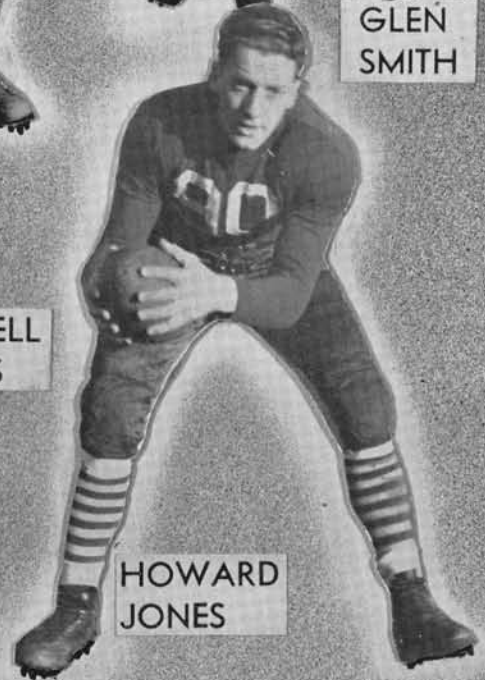

HOWARD
JONES

FOOTBALL

Champions of 1938!! . . . Undefeated!! . . . Untied!! . . . First title-holders of the newly formed Western Intercollegiate Conference!! . . . That's the record hung up by Coach Charles Lappenbusch and his men of the gridiron for the 1938 season.

More than 1600 fans saw the well knit Viking machine sputter and spit in the first half of the game against the St. Martin Rangers and then swing back into smooth motored precision to march 54 yards in the first three minutes of the third quarter to a touchdown. The Norsemen won their first of a long string of victories 6-3.

Once rolling, there was no stopping the Viking juggernaut . . . Long and accurate passes by Tisdale and Jones furnished the driving power which carried the Western collegians to victories over Oregon Normal 13-6!! . . . Fort Lewis 19-6!! . . . The University of Washington Frosh 6-0!!

In the first conference game of the season against Pacific Lutheran College, a new entrant into the League, Lappenbusch unleashed the full force of his power and won easily 33-14.

Ellensburg, always a tough team to beat, could not hold back the powerful driving machine of the Vikings and bowed out of the conference picture 13-6.

With Cheney, the Viking Jinx, between them and a perfect season, the dreams of Lappenbusch were not to be denied . . . After a thrilling stand by the Viking forward wall on the 2 yard line, his hopes of six lean years were realized with a 7-0 victory . . . The Cheney game was the event of the fifteenth annual Homecoming.

CONFERENCE STANDINGS

| | Won | Lost |
|---------------------------------|-----|------|
| Western Washington College..... | 3 | 0 |
| Eastern Washington College..... | 2 | 1 |
| Central Washington College..... | 1 | 2 |
| Pacific Lutheran College..... | 0 | 3 |

Top row: Coach McGee, Targus, Hansen, Osibov, White, Nelson, Coney, Smith, Janikula, Thygeson, Bever, Thornton, Vanderboom, Jones, Sarles, Robson
 Coach Lappenbusch, Hill, Reischman, Araway, Weber, Hollingsworth, Blanchard, Kinderman, Dombroski, Paul, Flanagan, Fox, Bell, Woodard,
 Hall, Mitchell, Munkres, Popovic, Cornwell, Westerbeck, Anderson, Nurmi, Davis, Chorvat

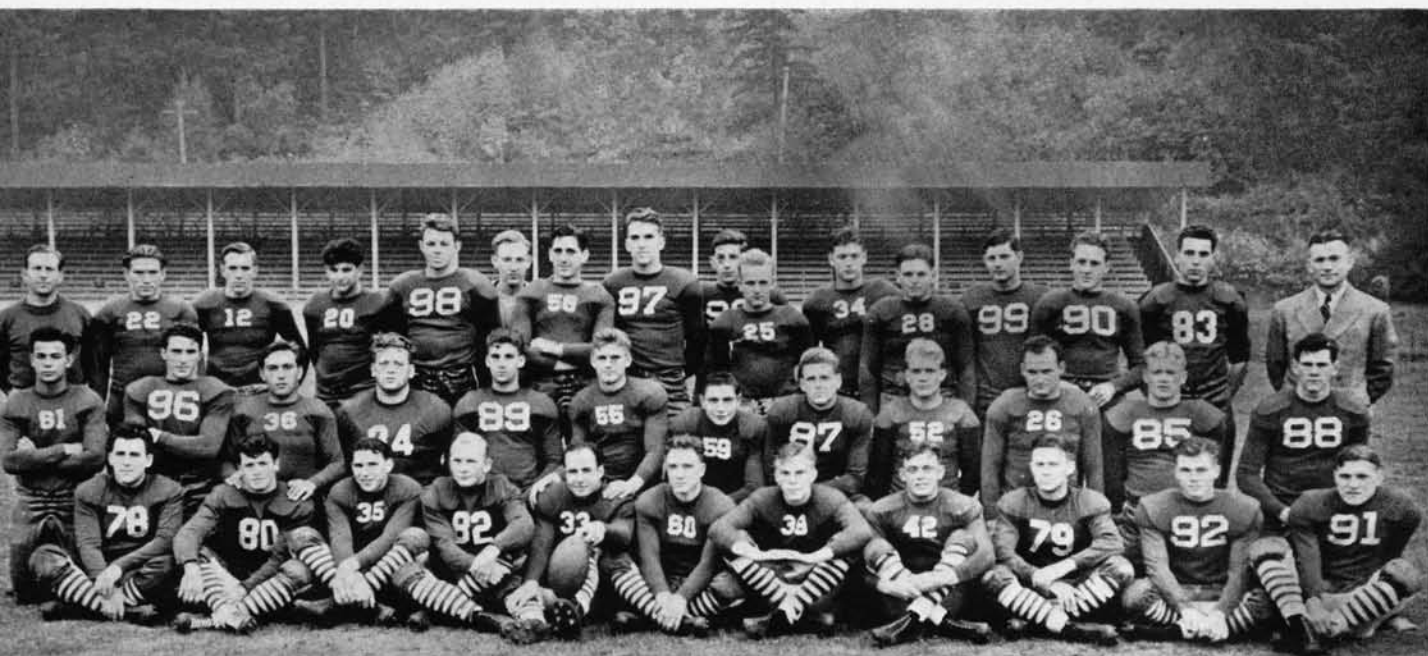

A BRONZE TRIBUTE TO IRON MEN



WESTERN WASHINGTON VIKINGS

FOOTBALL - 1938

UNDEFEATED AND UNTIED

- SCHEDULE -

1938

| | | |
|---------------------------------|---|-------------------------------|
| SAIN'T MARTINS COLLEGE, 3 | = | WESTERN WASHINGTON COLLEGE, 6 |
| FORT LEWIS ARMY, 7 | = | " " " 20 |
| OREGON NORMAL SCHOOL, 0 | = | " " " 13 |
| UNIVERSITY OF WASH. FRESHMEN, 0 | = | " " " 6 |
| CENTRAL WASHINGTON COLLEGE, 8 | = | " " " 13 |
| PACIFIC LUTHERAN COLLEGE, 14 | = | " " " 33 |
| EASTERN WASHINGTON COLLEGE, 0 | = | " " " 7 |

PLAYERS

| | | |
|----------------------------|--------------------|-------------------------|
| BALDWIN, FRED | FOX, JOHN | NESS, MAGNUS |
| BELL, DONALD | HOLLINGSWORTH, JIM | REISCHMAN, EDWARD |
| BEAN, ROBERT | HALL, JIM | SMITH, GLEN |
| BLANCHARD, RALPH | HILL, KENNETH | SARLES, LINK |
| BERNARD, WILLIAM | HANSEN, JOE | TISDALE, ROBERT |
| BUSWELL, ANOR | JONES, HARVARD | TARGUS, STANLEY |
| BAKER, WESLEY | JANIKULA, JACK | THORNTON, MARTON |
| CHORVAT, FRANK CAPT. | MUNKRES, ALFRED | VANDERBOOM, WILLIAM |
| COONEY, ELMER | MITCHELL, ALICK | WHITE, HENRY |
| CORNWALL, JOHN | NURMI, RALPH | WEBER, VAUGHN |
| DAVIS, RUSSELL | NELSON, JOHN | WILKINSON, WALTER |
| DOMBROSKI, RICHARD | | WOODDARD, CHARLES |
| FLANAGAN, JAY | | FRANKO, ROY (MGR.) |
| CHARLES LAPPENBUSCH, COACH | | LOY Mc GEE, ASST. COACH |



Viking Advance
on P. L. C.

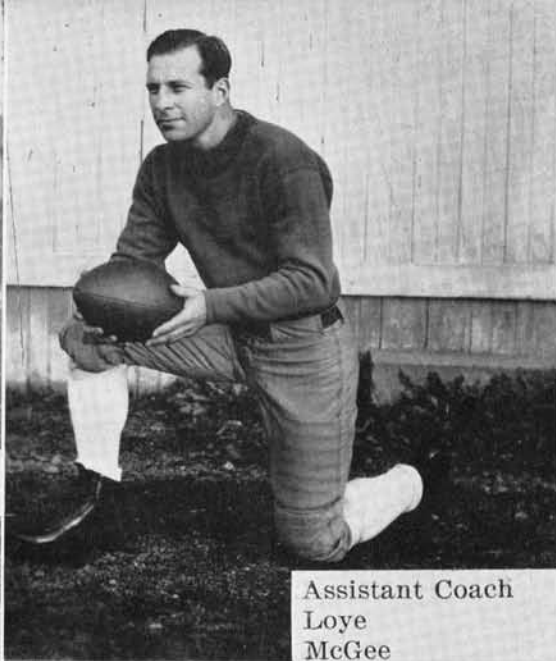

Assistant Coach
Loye
McGee

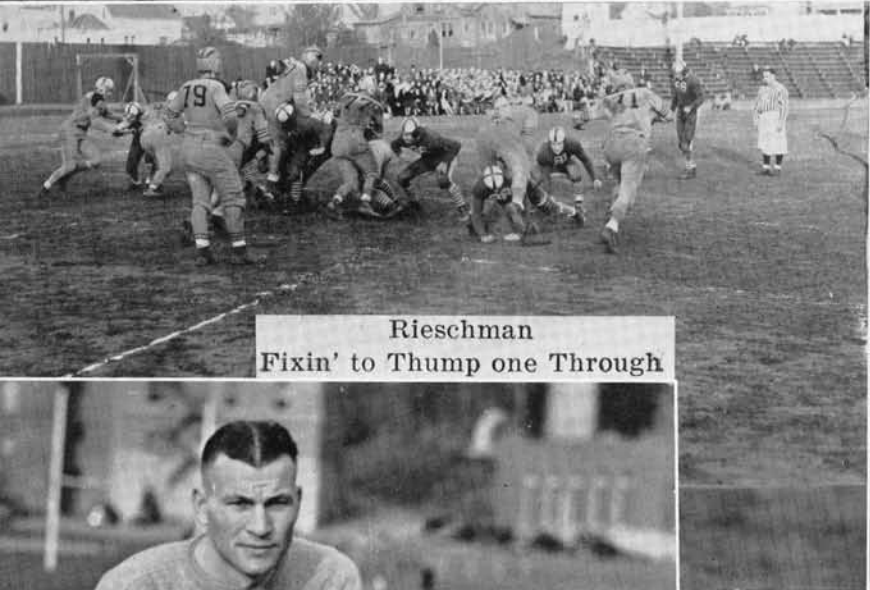

Rieschman
Fixin' to Thump one Through

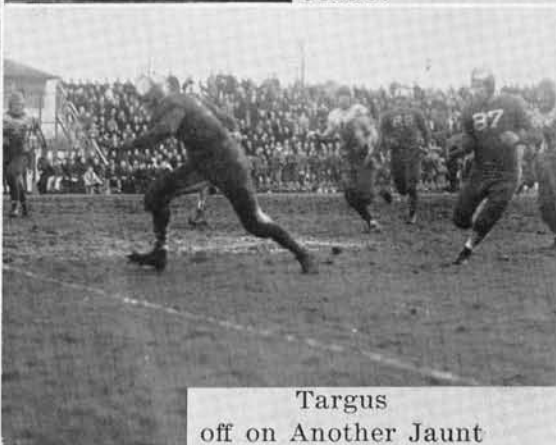

Targus
off on Another Jaunt

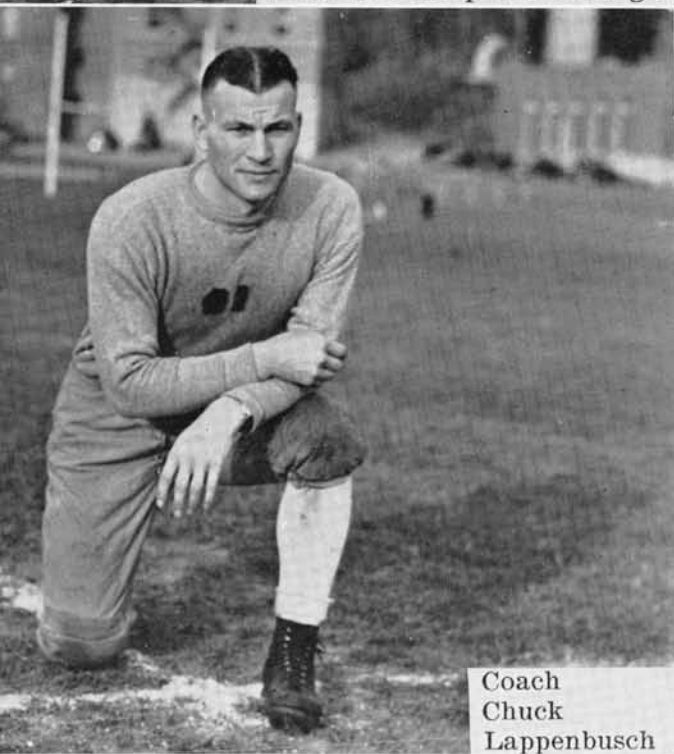

Coach
Chuck
Lappenbusch



Jones
Sidesteps a Savage

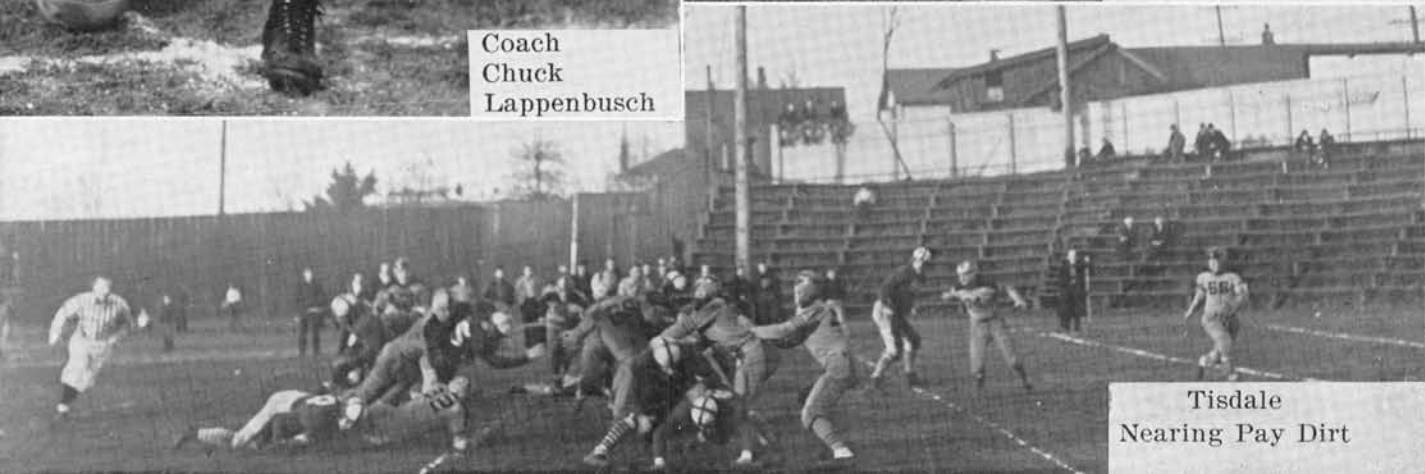

Tisdale
Nearing Pay Dirt



Chamberlain Reaches for One



Nelson Up in the Air



Joe Tries a Fancy One



Fox Under Difficulties

More Glory for Reichman's Big Toe



Ellensburg Squelched

Munkres Hits the Ellensburg Line



INTRAMURAL

Intramural sports attracted men of the school whose inspirations were not for varsity fame and glory, but for recreation and exercise . . . Basketball attracted the largest number and was played during the fall and winter quarters . . . A team, whose very name portrayed their quality, "The Berries," won the A League title, while Viking Manor, always a contender, won the B League crown.

Don McNeil bested all of his opponents in both badminton and ping pong tournaments to become the first titleholder of these newly created intramural sports. . . . Jeff Tesreau for the third straight year claimed the foul shooting championship, making 80% of his tosses at the basket.

Intramural baseball won the acclaim of Spring athletes with six vying for honors. . . . This game also initiated the college's new football field, being the scene of all the league battles. . . . As this book goes to press, George Dack's NYA is favored for the title, having already won the first half crown.

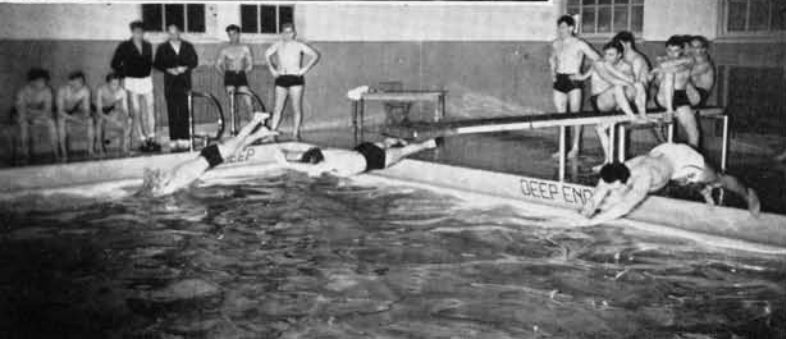
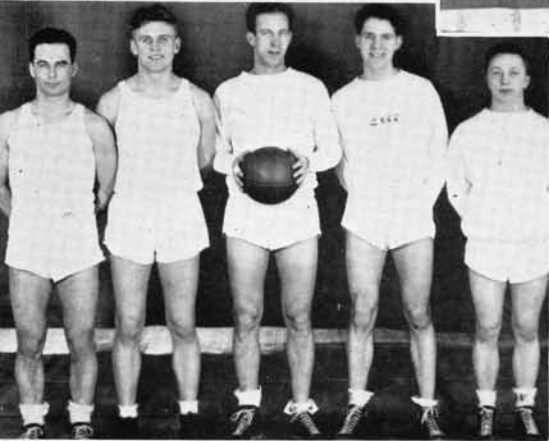
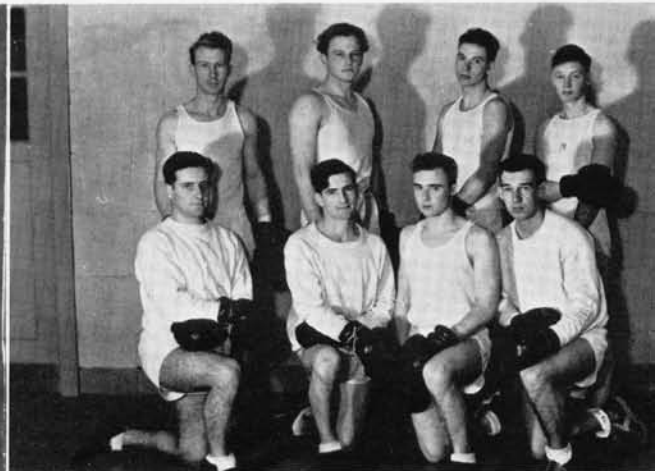
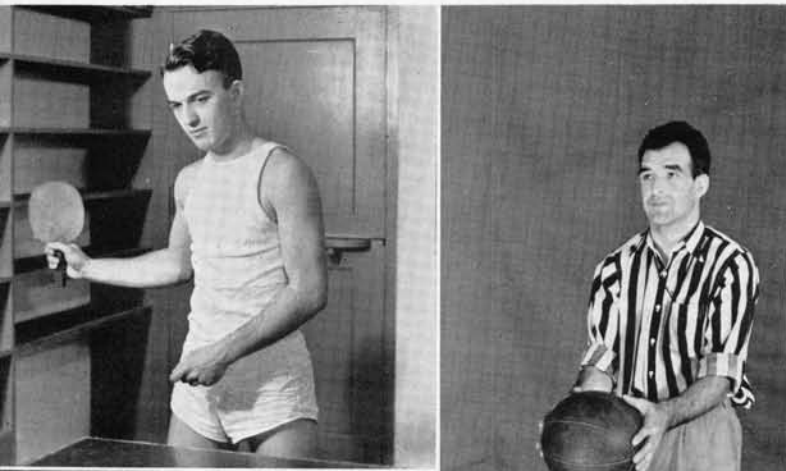

BASKETBALL

Winning 11 and losing 8 games, the Viking basketball quintet finished on the blue side of the ledger for the 1938-39 season.

Though the defeats were numerous, they were glorious. Numbered among the losses were games to the University of Washington varsity, which later finished second only to Oregon, National champions, in the northern half of the Pacific Coast conference, Alpine Dairy, winners of the AAU tournament in Seattle, later reaching the quarter finals at Denver, Colorado, and the House of David, a comedy team that has stood many a college quintet on their heads.

Among the wins were victories over Pacific University, who later won the championship of the Northwest conference; Pacific Lutheran college, a strong contender for the Western Intercollegiate conference title; and Ellensburg, favorites to capture the crown until they met the Vikings.

In conference games, the Viking basketeers fared well on the home courts, winning two games and dropping one. On invasions into foreign territory, however, the ill fated Viking nemesis which has dogged their conference road trips for the past ten years was again present and the Norse failed to collect a single victory.

Six newcomers to the Viking squad this year were members of the traveling squad of 11 men. All six made their letters and will be back next year to fight for Lappenbusch's dream of a basketball title to rest alongside his ever memorable football crown of 1938.

CONFERENCE STANDINGS

| | Won | Lost |
|---------------------------------|-----|------|
| Eastern Washington College..... | 4 | 2 |
| Central Washington College..... | 3 | 3 |
| Pacific Lutheran College..... | 3 | 3 |
| Western Washington College..... | 2 | 4 |



Top row: Eyer, Nelson, Smith, Chamberlain, Bever, Ness, Franko, Mgr.; Wilson, Fox, Dahl, Millard, Moses, Coach Lappenbusch

BASKETBALL

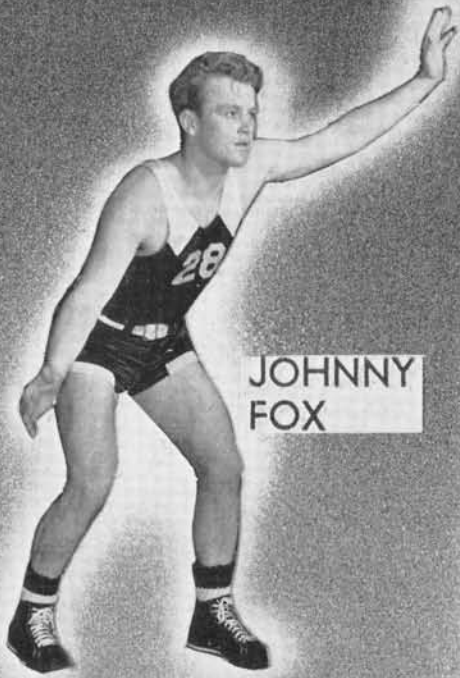

JOHNNY
FOX



JACK
MILLARD



JOE
MOSES

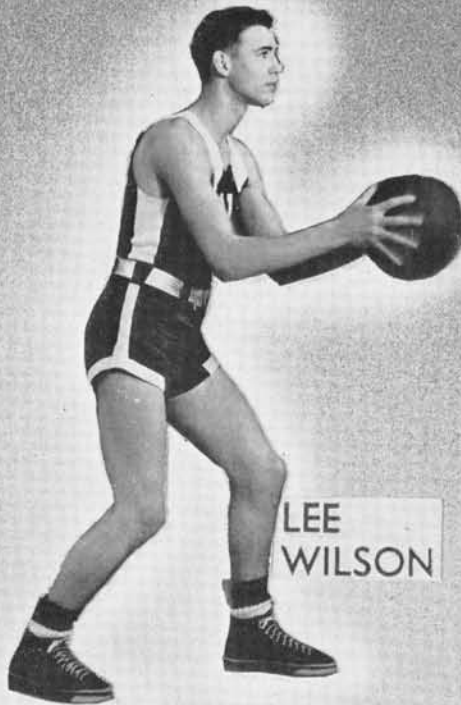

LEE
WILSON



CHUCK
WINTERS

1939

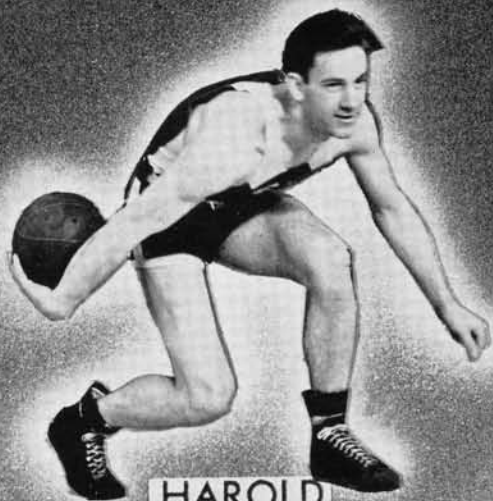

HAROLD
NELSON



JIM
BEVER

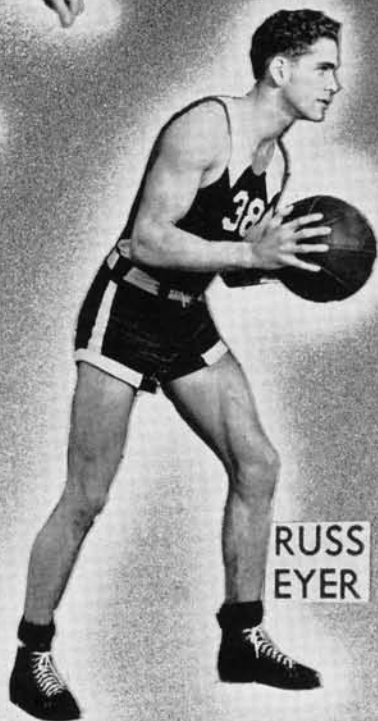

RUSS
EYER



HANK
CHAMBERLAIN

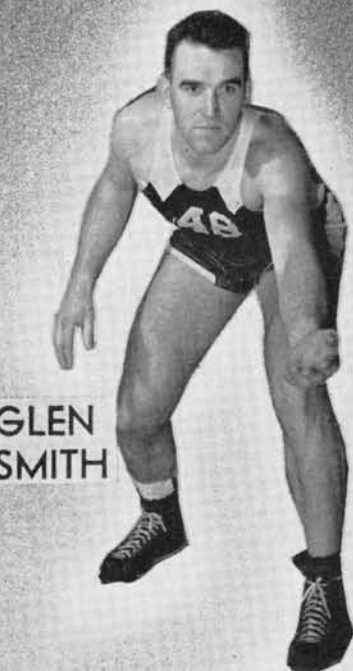

GLEN
SMITH

TRACK

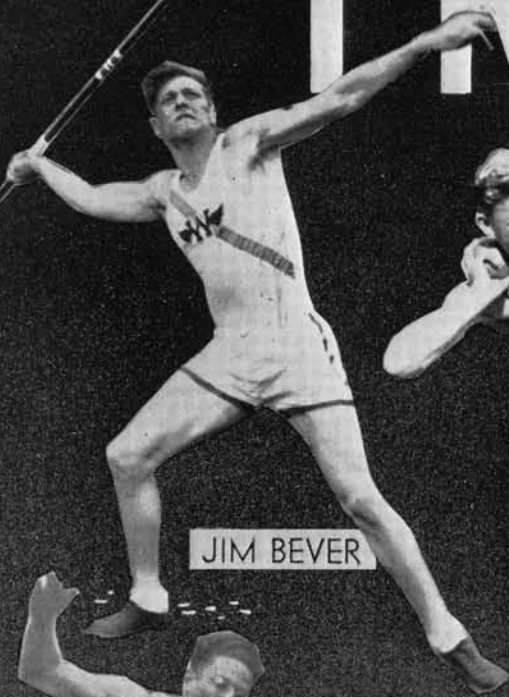

JIM BEVER



JACK MILLARD

JOHN ELLIS

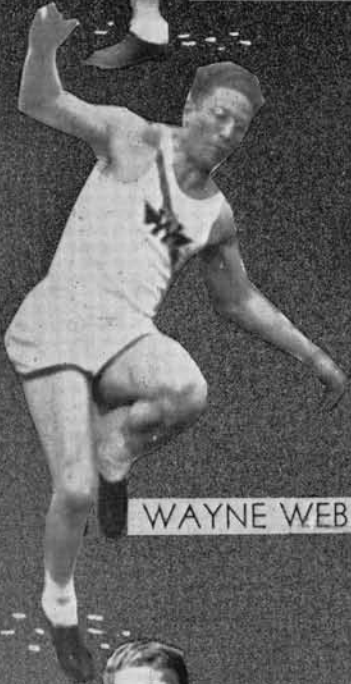

WAYNE WEBER



SID BLACK



NORMAN DAHL

JIM TAYLOR

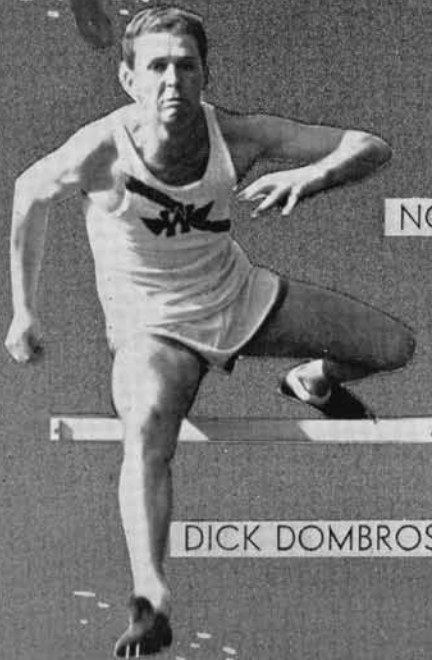

DICK DOMBROSKI



MAYNARD HOWATT

| Date | Opponent |
|---------|----------------------------------|
| Apr. 21 | Pacific Lutheran College |
| May 5 | College of Puget Sound |
| May 13 | Ellensburg |
| May 18 | U. of W. Frosh |
| May 26 | Western Intercollegiate Conf'nce |

1939



JOHN THOMMASEN



DAN GAGNON

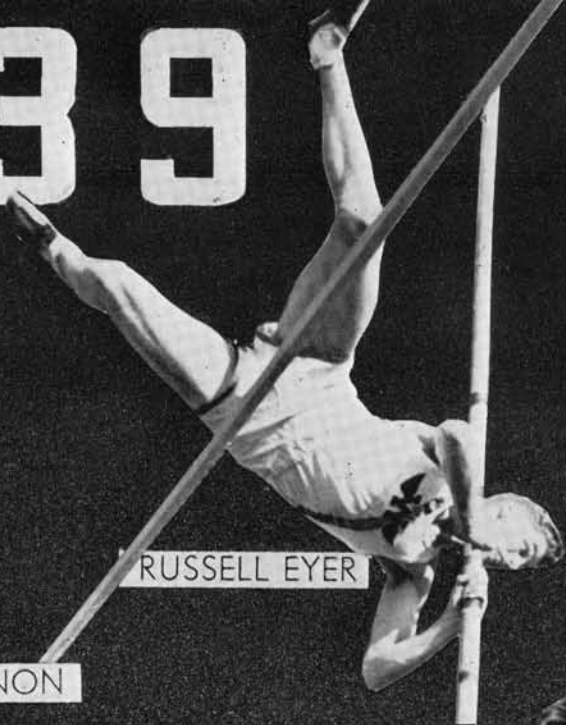

RUSSELL EYER



HAROLD NELSON



SMILEY HALL

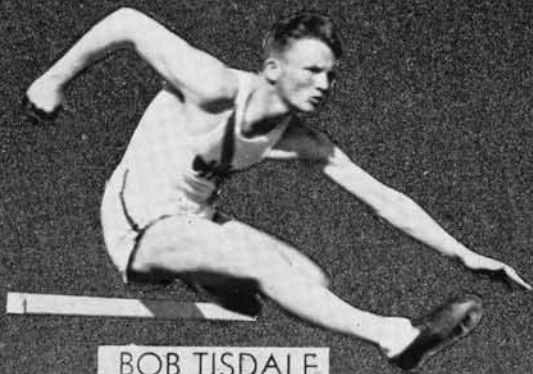

BOB TISDALE



DAN PAUL



BILL SCHWEINGRUBER



AL ANDERSON

| Place | SCORE | |
|--------|-------|------|
| | WWC | Opp. |
| Here | 110% | 20% |
| Here | 65 | 65 |
| There | 73 | 58 |
| There | — | — |
| Cheney | — | — |



CROUSE
KIDDER
WILLIAMS
KING
ARMSTRONG
TESREAU
CHASE

GOLFERS

With double victories over University of British Columbia, and Pacific Lutheran College already bagged in early season tilts, the Viking golfers look like probable champions again for 1939. . . . Added to the usual routine of divot digging was a special trip to Oregon in which the Vikings met defeat at the hands of the University of Oregon varsity and tied the varsity of Oregon State College. . . . Also listed on the defeat list was a loss to the University of Washington frosh.

Nucleus of the team strength is made up of Jeff Tesreau, Manford Chase, Phil Kidder, James Armstrong and Day Williams. . . . With the exception of Williams, this is the same team that won the Tri-college title last year.



RACQUETEERS

With six consecutive victories already under their belt, Western Washington's tennis team bids fair to give Coach Lappenbusch his second Western Intercollegiate Championship for the year 1938-39 . . . The College of Puget Sound Loggers and the Pacific Lutheran Gladiators have already fallen under the swinging rackets of the Viking net-sters . . . A setback at the hands of Ellensburg in a mid-May tilt is the only mar on the Vikings' record

New names and faces make up the championship builders' net team with Charles Fisher, Bill Fowler, Don Lomdale, Vic Mollan, Art Bauman and Glenn Lund as prospective lettermen conference favorites.

| | |
|--------|--------|
| FISHER | LUND |
| FOWLER | MOLLAN |
| BAUMAN | WEEKS |
| | PAGE |

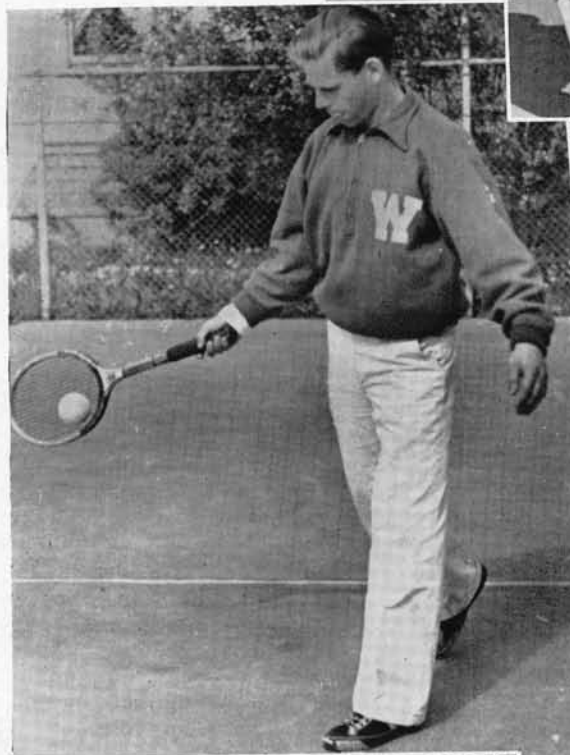
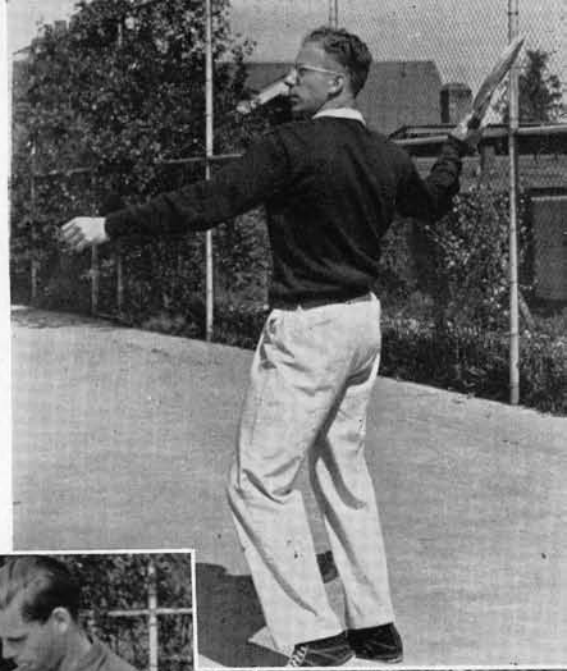



BASEBALL
VOLLEYBALL
TENNIS



BLUE BARNACLES
BASKETBALL
BADMINTON



WITH THE W. A. A.

Minus the prospect of a letter and sweater under the new merit system adopted this year, WWC women nevertheless thronged the courts and fields to partake in the wide range of sports sponsored by the Women's Athletics Organization . . . Basketball had the largest turnout . . . Hockey was voted out but the ever-popular volleyball had a marvelous run, showing both fall and winter . . . New clubs organized under the WAA included Badminton, headed by Fern Allinson, known not only on the hill but also in the town for her dead shot on the birdie; horseback riders, with smiling Bertha Hall as their president, and the Golf club, not the kind to be swung, with a leader . . . The annual trip to Sinclair Island brought sunburned noses and a wholesome liking for "Angels on Horseback", as a Dagwood sandwich composed of graham crackers, Hershey bars, marshmallows and some even toss in the kitchen sink. The beautiful rock laid fireplace makes this possible . . . Lucky gals that attended the A.F.C.W. convention in Berkeley and the San Francisco Fair included secretary Edith Meenk, treasurer Lila Hart, tennis ace Margaret Greer and a hard working freshman, Melba Mayhew . . . Where would WAA have been without prexy Ruth Martinson, who not only lead the gals thru the year with a smile but also was secretary of the Women's League and voted the most representative girl of the campus? . . . Who could forget the roller derbies on Friday nights . . . that Babs Kennedy and Shirley Rogers won the county women's doubles Badminton tournament . . . playing host to the high school visitors on Play Day . . . and un-ion derbies to Toad Lake, the Rocks and all points west? . . . Ping pong, shuffle board and jacks were played all year long . . . The bulls-eye, though seldom hit, glared hopefully at many a beauty and her arrow . . . But most of all, the gay smile of Miss Rupert and the happy way of Miss Weythman, not excluding dog, was the memory held most dear to every WAA girl.

BASEBALL

Top Row: Feldt, Benson, Nix, Tasoni, Dickinson, Weber, M. Jones, Brouwer, Hamilton, Neevel, Allert, Bollerud, Hubert, Balch, Pierce, Mayhew, Armstrong.

VOLLEYBALL

Top Row: Neevel, R. Eaton, O'Brien, Hubert, Balch, Benson, Cole, Kinsey, Foley, Hogg, Nix, Feldt.

TENNIS

Top Row: Whetstone, Griffith, Bigelow, J. Bell, Beal, Jeffers, Heaton, Reilly, Noll, Bullock, Buizer, Bayley, Morgan, Harmeling, Barnard, Mullen, E. Johnson, Phelps, Solibakke, Beyer, Dybdahl, C. von Scheele, B. Adams, Schaus.

BLUE BARNACLES

Top Row: Shay, Nix, Watson, Hart, Tegenfeldt, Cole, Burnham, Twedt, Jenkins, Pontius, Fisher, Phelps, Vilwock, E. Johnson, Cory, Kimble.

BASKETBALL

Top Row: McLean, Armstrong, Watson, M. Jones, N. Smith, K. Newell, Small, Pierce, Neevel, Martinson, L. Hart, Greer, Nix.

BADMINTON CLUB

Top Row: Greer, Martinson, N. Smith, Fowler, Nix, Allinson, Armstrong, Neevel, McLean, Kennedy.



Slugger at the Bat



Tee-Offers



Shooting Stars



Yummies



Ping Pong Pals



Old Time Swishers



Ship Ahoy!

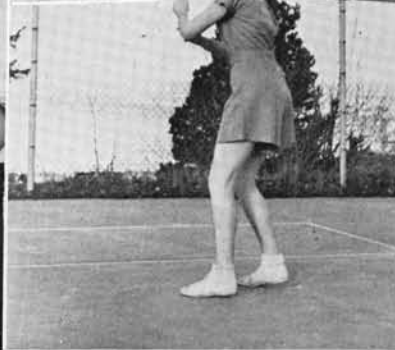

Tennis Ace



Salt the Birdie

Gone are the days of the long bloomers, middies and ties for basketball as well can be remembered, but present still is the game, and modern misses enjoy it just as well as their mothers used to . . . Present too are the thoroughly modern sports of badminton, swimming in the crystal water of the WWC pool; golfing at the Lakeway course, and horseback riding through the bridle paths of the nearby hills . . . Something else the oldsters never had was the WAA and the comfortable well equipped club-room, made only possible thru high membership . . . The bloomers and middies may have been relegated to the forgotten past, but our modern miss still brings out the long red flannels when on a ski trip . . .



A Few Pointers



Fore!



Courters



Poosh 'em Down



Rupert Tells All
Gift Horse



St. Moritz or Bust



The Lone Ranger



Rita the Mermaid



(Index)

| | |
|-----------------------------|----------------------|
| A | |
| Abernathy, Virginia..... | 60 |
| ACTIVITIES | 62 |
| Adams, Bettie..... | 30, 54, 55, 102, 103 |
| Adams, Genevieve..... | 44 |
| Adams, Marjorie..... | 44 |
| Adams, Robert..... | 44 |
| ADMINISTRATION | 10 |
| Admiral, Arthur..... | 44 |
| Alberg, Adrian..... | 43, 51, 61, 84 |
| Alexander, Alma..... | 30 |
| ALKISIAH | 56 |
| Allbaugh, Lynette..... | 30, 58 |
| Allen, Earl..... | 74, 76, 77, 83 |
| Allen, Josephine..... | 66 |
| Allert, Lucille..... | 44, 102, 103 |
| Allingham, William..... | 44, 61 |



| | |
|--|--------------------------|
| Allinson, Fern..... | 25, 102, 103 |
| Allison, Ialeen..... | 30, 56, 58, 63 |
| Alvord, Boyd..... | 44 |
| Anderson, Albert..... | 30, 90, 99 |
| Anderson, Arian..... | 44, 61, 66 |
| Anderson, Edna..... | 44 |
| Anderson, Frank..... | 43, 94 |
| Anderson, Geraldine..... | 44, 52, 53 |
| Anderson, Inez..... | 44 |
| Anderson, Lucie..... | 43 |
| Anderson, June..... | 44 |
| Anderson, Melvin..... | 61 |
| Anderson, Muriel..... | 44 |
| Anderson, Rose Marie..... | 43, 56 |
| Araway, John..... | 90 |
| Armstrong, Beatrice..... | 30, 55, 77, 79, 102, 103 |
| Armstrong, James..... | 30, 100 |
| Arntzen, Edward J..... | 14, 58 |
| A. S. B. BOARD | 50 |
| Asmussen, Karlene..... | 44 |
| ATHLETICS | 86 |
| Aust, Mildred..... | 30, 56, 61, 82, 83 |
| ASSOCIATED WOMEN STUDENTS | 54 |



| | |
|-------------------------|-----------------------|
| B | |
| Bacon, Marshall..... | 65, 80 |
| Baker, Lois..... | 43 |
| Baker, Michael..... | 42, 43, 58, 68, 85 |
| Baker, Wesley..... | 44, 91 |
| Balch, Maxine..... | 44, 102, 103, 104 |
| Baldwin, Clarice..... | 30 |
| Baldwin, Fred..... | 89, 91, 92, 93 |
| BAND | 66, 67 |
| Barci, Wanda..... | 43, 51, 53, 85 |
| Barina, Betty..... | 44 |
| Barnard, Lois..... | 30, 50, 59, 102, 103 |
| Barnes, Pauline..... | 30, 50, 57, 69, 79 |
| Barquist, Floyd..... | 44, 67 |
| Barrere, Betty..... | 55, 77 |
| Barrett, Keith..... | 30 |
| Barrett, Lloyd..... | 41 |
| Barrett, Rosamond..... | 21 |
| Barrow, Margaret..... | 57 |
| Barrows, Mary..... | 30 |
| BASKETBALL | 93, 95, 96, 97 |

| | |
|----------------------------|----------------------------|
| Bates, Lola..... | 44 |
| Bauman, Art..... | 44, 101 |
| Bayley, Betty Jean..... | 44, 80, 102, 103 |
| Bays, Barbara..... | 30 |
| Beal, Dorothy..... | 44, 102, 103 |
| Bean, Robert..... | 80, 90, 91 |
| Beard, W. G..... | 47 |
| Beatty, Frances..... | 30, 76, 82 |
| Beaty, Vivian..... | 30, 59 |
| Beck, Dudley..... | 30, 68 |
| Beck, Marjorie..... | 43, 56 |
| Becker, Dorothy..... | 44, 69 |
| Beckwell, Bessie..... | 21 |
| Beidleman, Jean..... | 30, 55, 56, 59 |
| Bell, Donald..... | 30, 54, 81, 89, 90, 91 |
| Bell, Jessie..... | 44, 58, 81, 102, 103 |
| Benn, Alice..... | 65 |
| Bennett, Dorothea..... | 43, 56 |
| Bennett, Mettje..... | 55 |
| Benson, Vivian..... | 44, 82, 102, 103 |
| Berg, Donna..... | 43, 50, 55 |
| Bernard, William..... | 91 |
| Bernhoff, Beatrice..... | 30, 55, 67, 75, 105 |
| Beyer, James..... | 43, 54, 80, 90, 95, 97, 98 |
| Beyer, Barbara..... | 44, 102, 103 |
| Bezzo, Loren..... | 44 |
| BIG TEN | 72, 73 |
| Bigelow, Frances..... | 43, 60, 102, 103 |
| Biggs, Alfred..... | 44, 45, 53, 61, 78, 85 |
| Bissell, Jane..... | 43, 55, 61, 76 |
| Black, Sid..... | 98 |
| Blackinton, Chester..... | 94 |
| Blakely, Clyde..... | 44 |
| Blakeslee, Berton..... | 66, 85 |
| Blanchard, Ralph..... | 43, 74, 90, 91, 94 |
| Blandeau, Flora..... | 30 |
| BLUE TRIANGLE | 56 |
| Boal, Horton..... | 44, 53 |
| Boal, Virgie..... | 25, 60, 64, 81 |
| Bodin, Helen..... | 30, 53, 67 |
| Bollerud, Marion..... | 55, 102, 103, 105 |
| Bolman, Katherine..... | 44, 57, 67 |

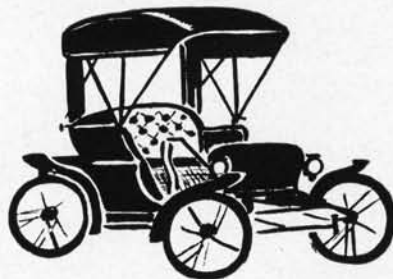

| | |
|-----------------------------|------------------------|
| Bond, John..... | 85 |
| Bond, Elias..... | 14 |
| Boone, Virgie..... | 44 |
| Boone, Elsie..... | 43, 55 |
| Booth, Mira E..... | 14, 50 |
| Boothe, Barbara..... | 43, 53, 56, 57, 60, 64 |
| Boothe, Helen..... | 30, 53, 56, 57 |
| Boroughs, Homer..... | 25, 60 |
| Boson, Nils..... | 14, 67 |
| Boucher, Eva..... | 25 |
| Boulton, Delbert..... | 44 |
| Bow, Eleanor..... | 43 |
| Bowdish, Barbara..... | 43, 51, 53, 66 |
| Bowers, Nellie..... | 30 |
| Bowens, William..... | 44, 66 |
| Bowman, Albert..... | 43, 67, 78 |
| Boyer, Burton..... | 44 |
| Boyer, Lucille..... | 43 |
| Boys, Clair..... | 25 |
| Bozorth, Margaret..... | 44 |
| Bradburn, Lewis..... | 44 |
| Braithwaite, Elizabeth..... | 30, 57 |
| Brandt, Alfred..... | 50, 85 |
| Breakey, Hazel..... | 14 |
| Bright, Georgie..... | 44 |
| Brodniak, Walter..... | 53 |
| Brodahl, Herbert..... | 28 |
| Brouwer, Mary..... | 55, 102, 103, 104, 105 |
| Bruce, Virginia..... | 43, 60, 77 |
| Buchanan, Sam..... | 21 |
| Buche, Esther..... | 40 |
| Buizer, Elizabeth..... | 44, 102, 103 |
| Bullock, Ruth..... | 44, 102, 103 |
| Bundt, Dorothy..... | 30, 57 |
| Burke, Patricia..... | 44 |
| Burnet, Bette..... | 44 |
| Burnet, Mabelle..... | 40 |
| Burnet, Ruth..... | 14, 51, 52, 53 |
| Burnham, Myrtle..... | 21 |
| Burnham, Nancy..... | 43, 60, 102, 103 |

(Index)

B (CONT.)

| | |
|--------------------------|------------|
| Burtenshaw, Beverly..... | 44, 60, 85 |
| Bushell, Donald..... | 14, 66 |
| Buswell, Anor..... | 91 |
| Butler, Charles..... | 20, 60, 78 |
| Butler, Sophie..... | 44 |

C

| | |
|------------------------|----------------------------|
| Caldwell, Fae..... | 43 |
| Call, Patricia..... | 43, 55, 58 |
| Campbell, Carroll..... | 43 |
| Campbell, Evan..... | 40 |
| Carlson, Marion..... | 30 |
| Carr, Alvin..... | 43, 66, 67 |
| Carroll, Louie..... | 44, 74 |
| Carver, Jean..... | 28, 43, 50, 57, 60, 68, 85 |
| Carver, Sam..... | 14, 54 |



| | |
|----------------------------|-----------------------------|
| Cary, James..... | 43 |
| Casanova, Katherine..... | 18 |
| Cavallin, Ann..... | 44 |
| Cederstrom, Moyle..... | 14, 29, 77, 78 |
| Chamberlain, Bob..... | 52 |
| Chamberlin, Henry..... | 47, 83, 93, 95, 97 |
| Chappell, Marian..... | 30, 69 |
| Chase, Manford..... | 30, 100 |
| Chetwood, Gage..... | 48, 60, 61, 78, 80 |
| Chicon, Mary..... | 30, 79, 80 |
| CHOIR | 67 |
| Chorvat, Frank..... | 30, 87, 88, 90, 91, 92 |
| Christensen, Virginia..... | 43 |
| Christian, Berni..... | 43 |
| Christopher, Jean..... | 44, 55, 60 |
| Christy, Catherine..... | 24, 25, 57, 105 |
| Church, Ethel..... | 14 |
| Clarke, David..... | 44 |
| Clarke, Marian..... | 43, 53, 56, 57, 81, 85, 105 |
| Clarke, Vivian..... | 30, 66 |
| CLASSES | 22 |
| Cline, Howard..... | 30 |
| Coates, Alvin..... | 40 |
| Coit, Roma..... | 40 |
| Cole, Julia..... | 102, 103 |
| Collett, Margaret..... | 30, 60, 66 |
| Collings, Eileen..... | 28, 43, 77 |



| | |
|---------------------------|----------------------------------|
| Coney, Elmer..... | 44, 80, 91 |
| Conlee, Derry..... | 44, 65 |
| CONTENTS | 9 |
| Cook, Terry..... | 25, 54 |
| Cooper, Mary..... | 30 |
| Cooper, Preston..... | 43, 53 |
| Cornwell, John..... | 44, 76, 80, 90, 91 |
| Cory, Helen..... | 43, 50, 51, 57, 60, 81, 102, 103 |
| Cotter, Virginia..... | 30, 59 |
| Cotton, Jack..... | 14 |
| Cotterll, Robert..... | 44 |
| Countryman, Linda..... | 15, 64 |
| Courtney, Dale..... | 29, 32, 50, 53, 57, 60, 65, 72 |
| Cowles, Edna..... | 32, 57, 58, 59 |
| Cratsenberg, Shirlee..... | 53 |
| Crawford, Bertha..... | 18 |
| Crawford, Jean..... | 32, 57, 67 |

| | |
|------------------------|---------------------|
| Cree, Doris..... | 57 |
| Cribb, Myrtle..... | 56 |
| Crosby, Betty Ann..... | 25 |
| Cross, Margie..... | 44 |
| Cross, Tom..... | 45 |
| Crossett, Verajan..... | 46, 77 |
| Crouse, Coston..... | 25, 64, 65, 67, 100 |
| Cummins, Nora..... | 15, 58, 60 |
| Currier, Mary..... | 46, 55 |
| Curtis, Jo..... | 25 |

D

| | |
|---------------------------|-----------------------|
| Dahl, Louise..... | 32 |
| Dahl, Norman..... | 83, 95, 98 |
| Daley, Frances..... | 1, 32, 51, 56, 58, 72 |
| Davies, Betsy..... | 32, 53 |
| Davis, Jeanita..... | 25 |
| Davis, Russell..... | 6, 89, 90, 91, 93, 94 |
| Davis, Sybil..... | 46, 52, 53, 63 |
| Dawson, Marjorie..... | 18 |
| Deacon, Marie..... | 25, 59, 85 |
| Dean, Drusilla..... | 43, 88 |
| DeBrueler, Carl..... | 1, 43 |
| DeBrueler, Ralph..... | 32, 67 |
| Deburgh, Mary..... | 68 |
| DEDICATION | 7 |
| Deitsch, Katrina..... | 46 |
| Deitsch, Pierre..... | 46 |
| Denton, Daniel..... | 46, 94 |
| DeVischer, Eugene..... | 44 |
| Dickey, Maxine..... | 32 |
| Dickinson, Arlene..... | 32, 51, 57, 102, 103 |
| Dickinson, Merville..... | 32, 77 |
| Disney, Blanche..... | 32 |
| Dobler, Frederick..... | 40 |
| Docherty, Wilhelmina..... | 21 |
| Dodd, William..... | 46 |
| Dolan, Robert..... | 43 |
| Dolstad, Pauline..... | 46 |
| Dombroski, Richard..... | 90, 91, 98 |
| Dopp, Edna..... | 43 |
| Dorcy, Arthur..... | 46, 61 |

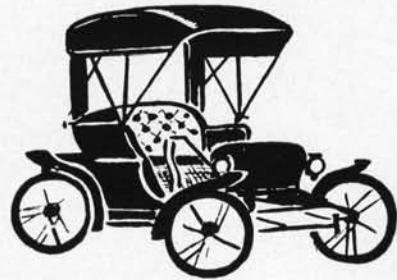

| | |
|------------------------|--------------------|
| Dorcy, John..... | 43, 61, 85 |
| Dorcy, Laura..... | 32 |
| Dow, Leland..... | 61 |
| Drake, Justine..... | 41 |
| Dunlap, Lucille..... | 40 |
| Dunn, Nona..... | 32, 56 |
| Dunning, Marjorie..... | 32, 54, 56, 57, 80 |
| Durr, Charles..... | 43, 57, 61 |
| DuVal, Frances..... | 32 |
| Dybdahl, Norma..... | 102, 103 |

E

| | |
|-------------------------|----------------------------|
| Eaton, Eleanor..... | 32, 57 |
| Eaton, Reda..... | 43, 102, 103, 105 |
| Ebeling, Pauline..... | 32, 59 |
| Ecker, Evelyn..... | 25 |
| Eckert, Earl..... | 32, 53, 63, 66 |
| EDENS HALL | 61 |
| Ek, Carmen..... | 25, 64, 65, 68 |
| Ellis, John..... | 32, 50, 54, 60, 61, 94, 98 |
| Ellingsen, Marie..... | 46 |
| Elliott, Eleanor..... | 21 |
| Elliott, Irene..... | 18 |
| Engebretsen, John..... | 25, 43, 60, 61, 80 |
| Engelhardt, Leona..... | 46 |
| Engels, Juanita..... | 46 |
| Engelson, Georgia..... | 56, 58 |
| Engman, Ruth..... | 43, 56, 59 |
| Erickson, Emma..... | 18, 58 |
| Erickson, Ruth..... | 43, 58 |
| Estill, Naomi..... | 32 |
| Evans, Frances..... | 32, 78, 80, 64 |
| Eyer, Russell..... | 32, 93, 95, 97, 99 |

F

| | |
|--------------------------|----------------------------|
| Facey, Charlotte..... | 43, 51, 56, 78 |
| Failor, Zilpha..... | 40 |
| Featherkile, Ernest..... | 46, 67 |
| Fegley, Virginia..... | 43, 53, 57, 58, 60, 69, 85 |
| Feldt, Audrene..... | 46, 102, 103 |

(Index)

F (CONT.)

| | |
|--------------------------------|--------------------------------|
| Feroe, Swanie..... | 44 |
| Ferris, Robert..... | 43 |
| Fillinger, Alfrida..... | 46, 82 |
| Fisher, President C. H..... | 12, 76, 84 |
| Fisher, Charles..... | 32, 66, 94, 101 |
| Fisher, Isabel..... | 32, 54, 55, 102, 103 |
| Flanagan, Jay..... | 90, 91 |
| Flinn, Larry..... | 43 |
| Foley, Betty..... | 102, 103 |
| Folland, Clifford..... | 46 |
| FOOTBALL | 88, 89, 90, 91, 92, 93 |
| Ford, Sam..... | 83 |
| Forhan, Eileen..... | 46, 52 |
| FOREWORD | 6 |
| Foster, Arleen..... | 32, 74, 67 |
| Fowler, Dorothy..... | 32, 54, 58, 77, 102, 103 |
| Fowler, Willard..... | 43, 53, 61, 84, 101 |
| Fox, Dorothy..... | 43, 69 |
| Fox, John..... | 32, 54, 88, 90, 91, 93, 95, 96 |
| Francis, Henry..... | 52, 53, 83 |
| Frank, Charlotte..... | 46, 56, 82 |
| Franko, Roy..... | 81, 85, 91, 95 |
| Franzke, Lloyd..... | 43 |
| Frazier, Evelyn..... | 41 |
| Frederickson, Beverly..... | 43, 53 |
| FRESHMEN OFFICERS | 45 |
| Fritz, Robert..... | 46, 66 |
| Frombley, Don..... | 46 |
| Fry, Eileen..... | 43 |
| Fuller, Anita..... | 43, 55, 56 |
| Fuller, Margaret..... | 43 |
| Funk, Norman..... | 32, 58, 59, 66 |
| Fyhn, Irene..... | 46, 104 |

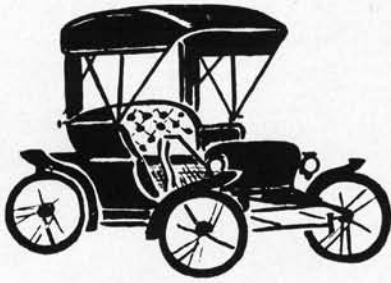

G

| | |
|---------------------------|---------------------------|
| Gagnon, Dan..... | 25, 99 |
| Gohm..... | 46 |
| Gallagher, George..... | 46 |
| Gannon, Dorothy..... | 45, 46 |
| Gardiner, Elizabeth..... | 46 |
| Garvin, Ruthelen..... | 15, 57, 78 |
| George, Lillian..... | 20 |
| Gerard, Margaret..... | 32, 52 |
| Geri, Catherine..... | 26 |
| Geri, Louis..... | 46, 61, 94 |
| Germain, Walter..... | 43, 52, 61, 85 |
| Gerry, Ross..... | 43, 61, 53 |
| Gibbs, Ione..... | 32 |
| Gilbert, Betty..... | 46, 66 |
| Gill, Isabel..... | 32, 56, 69 |
| Gillies, Tom..... | 46 |
| Gischer, Walter..... | 46 |
| Goheen, David..... | 43 |
| Goheen, James..... | 46, 61 |
| GOLF | 100 |
| Gooch, John..... | 46, 60, 61 |
| Gookins, Theresa..... | 32, 67 |
| Gorman, Margaret..... | 32, 56 |
| Grace, Marjorie..... | 40, 57 |
| Gragg, Georgia..... | 15 |
| Greeley, Ruth..... | 23, 40, 56 |
| Green, Patricia..... | 26, 58, 68, 71 |
| Greer, Margaret..... | 26, 85, 102, 103, 104 |
| Griffith, Jacqueline..... | 45, 46, 83, 102, 103, 104 |
| Grim, Paul..... | 18, 50, 60, 61, 78 |
| Gritch, Therese..... | 46 |
| Grote, Ragnhild..... | 26 |
| Groth, Francis..... | 32 |
| Gummer, Helen..... | 41 |
| Gunderson, Edith..... | 43, 57, 78 |
| Gustafson, Martha..... | 43, 80 |

H

| | |
|-----------------------|--------------------------------|
| Hall, Bertha..... | 29, 32, 55, 56, 58, 77, 103 |
| Hall, Eleanore..... | 43, 56 |
| Hall, James..... | 46, 76, 85, 88, 90, 91, 92, 93 |
| Hall, Jayne..... | 41, 81 |
| Hall, Walter..... | 43, 53, 99 |
| Hamilton, Gladys..... | 43, 59, 102, 103, 105 |
| HAMLET | 65 |
| Hampton, Lesley..... | 46, 59, 66 |

| | |
|-------------------------|---------------------|
| Handy, Lyman..... | 46, 53 |
| Hansell, Rita..... | 34, 69, 75, 105 |
| Hansen, Joe..... | 90, 91 |
| Hansen, Victor..... | 46, 60 |
| Hansvold, Joyce..... | 46 |
| Harder, Mildred..... | 9, 26, 57, 61, 78 |
| Hardin, Jack..... | 40 |
| Harlow, Elsie..... | 34, 56, 60, 82, 104 |
| Harmeling, Phyllis..... | 34, 102, 103 |
| Harris, Coral..... | 43, 54, 79 |
| Harrison, Betty..... | 53 |
| Hart, Beatrice..... | 56 |
| Hart, Eileen..... | 26, 56, 60 |
| Hart, Lila..... | 79, 85, 102, 103 |
| Hartung, Bernice..... | 46 |
| Harvie, Joseph..... | 79 |



| | |
|----------------------------|----------------------|
| Harvey, Kenneth..... | 34, 67 |
| Haskell, Edwin..... | 60, 61 |
| Hastie, Grace..... | 34 |
| Hatfield, Shirley..... | 66, 76 |
| Haussler, Dorothy..... | 46, 82 |
| Hawley, Forrest..... | 26, 65, 80 |
| Healy, Murray..... | 81 |
| Heathers, Ward..... | 52, 53 |
| Heaton, Lois..... | 46, 55, 85, 102, 103 |
| Helm, Benton..... | 68 |
| Hemingson, Ernest..... | 34 |
| Henriot, Mary Frances..... | 34, 64, 80 |
| Herrold, George..... | 47, 53 |
| Hicks, Arthur..... | 15, 42, 58 |
| Hicks, Dora..... | 46, 60 |
| Hietbrink, Robert..... | 46 |
| High, James..... | 41 |
| Hill, Charles..... | 47 |
| Hill, Dick..... | 46 |
| Hill, Evan..... | 52, 53, 83 |
| Hill, Michael..... | 46, 52, 90, 91 |
| Hilliard, Marie..... | 43 |
| Hilsenberg, Velma..... | 26, 56, 58 |
| Hinchliffe, Sybil..... | 26, 51, 64 |
| Hjartarson, Gunnar..... | 47, 61, 81 |
| Hjort, Patricia..... | 40 |
| Hogberg, Cyrus..... | 61 |



| | |
|---------------------------|--------------------|
| Hollingsworth, James..... | 88, 90, 91, 93 |
| Holstad, Nellie..... | 26 |
| Holtzheimer, Elaine..... | 83 |
| Holtzheimer, Erman..... | 34, 54 |
| Hood, Charlotte..... | 21 |
| Hoppe, Victor..... | 15 |
| Hopper, Elizabeth..... | 15 |
| Horel, Charles..... | 46, 52, 53, 61 |
| Horn, Gail..... | 46, 60 |
| Horn, Jack..... | 34 |
| Howatt, Bruce..... | 46, 76 |
| Howatt, Maynard..... | 34, 94, 98 |
| Hubert, Dorothy..... | 46, 102, 103 |
| Hudson, Richard..... | 34, 58, 60, 80, 85 |
| Hogg, Betty..... | 58, 85, 102, 103 |
| Holcomb, Leroy..... | 46 |
| Holden, William..... | 46 |
| Holdsworth, Tina..... | 34, 55 |

(Index)

H (CONT.)

| | |
|---------------------------|--------|
| Hughes, Lyn..... | 21 |
| Humphrey, Marian..... | 46 |
| Hunt, Albert..... | 40 |
| Hunt, Dorothy..... | 40 |
| Hunt, Mary..... | 46 |
| Hunt, Thomas..... | 15, 77 |
| Hunting, Minnie..... | 34 |
| Husfloen, Kenneth..... | 66 |
| Hutchinson, Clarence..... | 34 |
| Huter, Ted..... | 43 |
| Hyde, Catherine..... | 46 |

I

| | |
|-----------------------|-----|
| I C C..... | 34 |
| Impero, Lucile..... | 34 |
| Impett, Margaret..... | 34 |
| INDEX..... | 106 |
| INTRAMURAL..... | 94 |
| INTRODUCTION..... | 1 |
| I R C..... | 60 |
| Irvin, Thomas..... | 34 |
| Iverson, Arthur..... | 26 |

J

| | |
|--|----------------|
| Jackson, A..... | 67 |
| Jackson, Mary Ellen..... | 34, 59, 60, 67 |
| Jackson, Russell..... | 34, 61, 82 |
| James, Alice..... | 26 |
| James, Richard..... | 43, 60, 61 |
| Janikula, Jack..... | 46, 88, 90, 91 |
| Jarvis, Catherine..... | 46 |
| Jeffers, Josephine, 43, 57, 60, 61, 69, 82, 85, 102, 103 | |



| | |
|------------------------|-------------------------------|
| Jenkins, Aileen..... | 46 |
| Jenkins, Phyllis..... | 43, 76, 102, 103 |
| Jensen, Elmer..... | 46 |
| Jensen, Rolf..... | 77 |
| Jewell, Jean..... | 46, 77 |
| Johansen, Monita..... | 43, 82 |
| Johnson, Ann..... | 46 |
| Johnson, Aurora..... | 34 |
| Johnson, Eileen..... | 43, 57, 61, 68, 102, 103, 104 |
| Johnson, Elaine..... | 43 |
| Johnson, Florence..... | 13, 54, 58, 84 |
| Johnson, James..... | 46, 52, 61 |
| Johnson, Janet..... | 46, 57 |
| Johnson, Louise..... | 46, 82 |
| Jones, Ethel..... | 40 |
| Jones, Howard..... | 34, 89, 90, 91, 92, 93, 94 |
| Jones, Margaret..... | 56, 102, 103 |
| Jones, Marian..... | 43, 53, 55, 57, 60, 67 |
| Jones, Marjorie..... | 34 |
| Jones, William..... | 46, 94 |
| Jorgenson, Helen..... | 46 |
| Julius, Margaret..... | 43, 69 |
| Junkin, James..... | 46, 74, 76 |
| JUNIOR OFFICERS..... | 29 |

K

| | |
|-------------------------|------------------------|
| Kalsch, Cecilia..... | 34, 56 |
| Kangley, Lucy..... | 15 |
| Karensen, Bill..... | 6, 46 |
| Kaufman, Lela..... | 43, 52, 56, 57, 58, 60 |
| Keeler, Joe..... | 46 |
| Kelley, Theresa..... | 46 |
| Kemp, James..... | 34, 58, 60 |
| Kennedy, Barbara..... | 34, 55, 102, 103, 104 |
| Kennedy, Betsie..... | 34, 78 |
| Kent, Ethel..... | 43 |
| Kibbe, Lynus A..... | 15 |
| Kidder, Phil..... | 100 |
| Kilbourne, Charles..... | 44, 45, 52, 53 |
| Kimball, Marcia..... | 46, 67, 102, 103 |
| Kinderman, Fred..... | 90, 94 |
| King, Donald..... | 46, 53, 100 |
| King, Frank..... | 34, 58, 60 |
| Kingsley, Hope..... | 34, 58 |
| Kinnear, Lillian..... | 41 |
| Kinsey, Evalyn..... | 43, 102, 103 |
| Kinsman, Priscilla..... | 18 |
| Kirkland, Dewey..... | 46 |

| | |
|---------------------------|------------------------|
| Kisch, Adeline..... | 53 |
| KLIPSUN..... | 51 |
| Knibbs, Mary..... | 20 |
| Knittel, Clayton..... | 34, 58, 59, 66, 61, 81 |
| Kobervig, Katherine..... | 57 |
| Kolstad, Ralph..... | 34, 76 |
| Konnerup, Yvonne..... | 43 |
| Korthauer, Katherine..... | 41 |
| Koudal, Margaret..... | 48 |
| Krause, Marie..... | 43, 79 |
| Krieg, John..... | 6, 40 |
| Krieg, Philip..... | 46, 61 |
| Kuder, M. S..... | 13, 78, 84 |
| Kuhn, Clarence..... | 43 |
| Kuljis, Winifred..... | 43, 57 |
| Kvam, Ernest..... | 43, 85 |



L

| | |
|---------------------------|------------------------|
| Landon, Ed..... | 43, 61, 68, 94 |
| Landrum, Rhoda..... | 34, 69, 94 |
| Lappenbusch, Charles..... | 15, 78, 84, 90, 92 |
| Lapinski, Stanley..... | 58, 61 |
| Larson, Leonard..... | 46 |
| Larson, Marie..... | 34, 56, 67, 78 |
| Laybourne, Hilda..... | 46 |
| Leiser, Wally..... | 46, 53, 61 |
| Lemen, Mildred..... | 46 |
| Lemons, Dorothy..... | 34, 59, 67 |
| Levin, Alfred..... | 46, 61 |
| Lewis, Jack..... | 47 |
| Lince, Douglas..... | 43, 53, 61, 67, 83, 80 |
| Lindgren, Genevieve..... | 46, 105 |
| Lindstrom, Helen..... | 43, 53, 57, 58 |
| Lindstrom, Richard..... | 66 |
| Lingbloom, Philip..... | 46 |
| Linn, James..... | 46 |
| Linney, Betty Jane..... | 34, 57 |
| Little, Helene..... | 46 |
| Lobe, Carl..... | 46, 60 |
| Lomsdale, Donald..... | 40, 94, 101 |



| | |
|------------------------|-------------|
| Longley, Gertrude..... | 16 |
| Loomis, Everett..... | 46 |
| Lovegren, May..... | 16 |
| Howell, Omar..... | 76 |
| Lucid, Betty..... | 43, 75 |
| Lund, Glen..... | 46, 66, 101 |
| Lundquist, Robert..... | 34 |
| Lustermann, Paul..... | 16 |

M

| | |
|--------------------------|----------------------------|
| MacGregor, Betty..... | 46 |
| MacWilliams, Jane..... | 36, 60, 61, 62, 78, 81, 82 |
| McAulay, Kenneth..... | 43 |
| McCaddon, Mary..... | 46, 60 |
| McClure, Robert..... | 47 |
| McConaughy, Mildred..... | 34, 51 |
| McConnell, Robert..... | 36, 64 |
| McDougall, Mary..... | 36 |
| McFadden, John..... | 52, 53 |
| McGandy, Betty..... | 40 |
| McGhee, L. A..... | 16, 45, 50, 90, 92 |
| McGrath, Vivian..... | 66 |

(Index)

M (CONT.)

| | |
|--------------------------|----------------|
| McGregor, Jean..... | 57 |
| McHenry, Frederick..... | 43, 60, 65, 78 |
| McHugh, Corina..... | 41 |
| McInnes, Margaret..... | 43, 55 |
| McInnes, Patricia..... | 41 |
| McKinlay, Dorothy..... | 46 |
| McKinnon, Don..... | 60, 80 |
| McKinnon, Margaret..... | 21 |
| McKissick, Margaret..... | 40 |
| McLean, Kathryn..... | 81, 102, 103 |
| McLeod, Stewart..... | 43, 51, 53, 61 |
| McMillen, Vincent..... | 81 |
| McMurchie, Edward..... | 47 |
| McNamee, Phyllis..... | 29, 52, 57, 77 |
| McNeil, Don..... | 94 |



| | |
|----------------------------|--------------------------------------|
| Magallon, Anna..... | 59, 60 |
| Maggy, Robert..... | 46 |
| Marken, Lorene..... | 46 |
| Markley, Harriet..... | 46, 105 |
| Marquis, W. J..... | 13 |
| Martin, Gladys..... | 36 |
| Martin, Eileen..... | 57 |
| Martinson, Ruth..... | 36, 54, 55, 58, 70, 77, 79, 102, 103 |
| Masters, Helen..... | 36, 50, 57, 73, 80 |
| Maus, Myra..... | 60 |
| Mayhew, Melba..... | 47, 53, 60, 77, 102, 103, 105 |
| Mead, May..... | 16, 57 |
| Meecker, Helen..... | 47, 55 |
| Meenk, Edith..... | 55, 75, 85, 103 |
| Megard, Edna..... | 43, 82 |
| Mehus, Viola..... | 26 |
| Meredith, Arleen..... | 36, 59, 66 |
| Merrell, Mary Eleanor..... | 36 |
| Merriman, Pearl..... | 18 |
| Meyer, Marjorie..... | 43, 52, 53, 57, 88 |
| Miles, Gladys..... | 81 |
| Miles, Lois..... | 63 |
| Millard, Jack..... | 74, 85, 95, 96, 98 |
| Miller, Arnold..... | 36, 94 |
| Miller, Irving..... | 16 |
| Minear, Amelia..... | 36, 85 |
| Mitchell, Alick..... | 47, 61, 71, 88, 90, 91 |
| Mock, Clarence..... | 47 |



| | |
|------------------------------|-------------------------------|
| Molenkamp, Alice..... | 36, 50, 51 |
| Mollan, Vic..... | 101 |
| Monteith, Margaret..... | 43, 55, 56 |
| Montes, Felix..... | 47, 61 |
| Montgomery, Catherine..... | 47 |
| Montgomery, Florence..... | 47, 55, 104 |
| Moore, Jack..... | 47 |
| Morgan, Jean..... | 42, 43, 56, 68, 79, 102, 103 |
| Moses, Joe..... | 54, 70, 79, 80, 93, 95, 96 |
| Mullen, Doris..... | 55, 59, 102, 103 |
| Munkres, Alfred..... | 36, 88, 90, 92, 93 |
| MUSIC EDUCATION | 59 |
| Myatt, Lois..... | 47 |
| Myhre, Loa-Jean..... | 36, 59 |
| Neevel, Frances..... | 47, 56, 59, 81, 102, 103, 105 |

N

| | |
|--------------------------|--------------------------------|
| Neil, Ralph..... | 9, 11, 26, 50, 78, 84 |
| Nelle, Patricia..... | 82 |
| Nelson, Eino..... | 43, 60 |
| Nelson, Harold..... | 24, 26, 54, 73, 93, 95, 97, 99 |
| Nelson, John..... | 47, 60, 83, 90, 91 |
| Ness, Magnus..... | 90, 91, 95 |
| Neuerburg, Virginia..... | 27, 54, 55, 56, 57, 58, 69, 73 |
| Newell, Kathryn..... | 50, 54, 55, 56, 75, 102, 103 |
| Nicol, Synva..... | 19 |
| Nilsen, Beatrice..... | 43, 53, 56, 60, 77, 105 |
| Nims, Buell..... | 46 |
| Nims, Frank..... | 1, 27, 51, 79, 81 |
| Nix, Nancy..... | 47, 60, 102, 103 |
| Noll, Elizabeth..... | 36, 60, 102, 103 |
| Noonan, Melba..... | 55 |
| Nordquist, Anne..... | 36, 57 |
| NORSEMEN | 61 |
| Nulle, Ruth..... | 47 |
| Nurmi, Ralph..... | 47, 88, 90, 91 |
| Nygard, Lillian..... | 36, 57 |

O

| | |
|----------------------------|-------------------------|
| O'Brien, Helen..... | 36, 102, 103 |
| Odom, Evelyn..... | 19 |
| Olmsted, Eugene..... | 36, 59, 66, 67, 78 |
| Olmsted, Evelyn..... | 47, 66 |
| Olsen, June Marie..... | 47, 55, 82 |
| Olson, Gertrude..... | 47 |
| Olson, Marion..... | 47 |
| Olson, Oscarine..... | 47 |
| O'Meara, Patricia..... | 6, 47 |
| Omenaas, Helen..... | 36, 56 |
| ORCHESTRA | 66, 67 |
| O'Reilly, Olive..... | 47 |
| ORGANIZATIONS | 48 |
| Osibov, Henry..... | 36, 82, 90 |
| Ossinger, Mary..... | 16 |
| Owings, Evelyn..... | 47 |
| Oxford, Echo..... | 24, 27, 53, 57, 67, 105 |

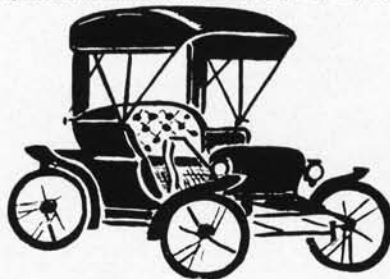

P

| | |
|---------------------------|--------------------|
| Page, Joyce..... | 40, 80 |
| Page, Robert..... | 47, 101 |
| Patmore, Charlene..... | 43, 51, 56, 77 |
| Patterson, Margaret..... | 41 |
| Paul, Dan..... | 90, 99 |
| Pearson, Donald..... | 47 |
| Peasley, Margaret..... | 43, 52, 53, 57 |
| Pellervo, Estelle..... | 47 |
| Pendleton, Priscilla..... | 36, 57 |
| Perry, Jeanne..... | 43 |
| Peters, Marian..... | 47, 56, 59, 66 |
| Peterson, Agnes..... | 36, 56, 69 |
| Peterson, Almer..... | 36, 61, 94 |
| Peterson, Donna..... | 27, 58, 59 |
| Peterson, Jeannette..... | 36, 56, 60 |
| Peterson, Margy..... | 43 |
| Peterson, Marian..... | 40, 85 |
| Peterson, Vivian..... | 47, 48 |
| Petrie, Marian..... | 47 |
| Phelps, Polly..... | 102, 103 |
| Philippi, H. C..... | 16 |
| Phillips, Hudson..... | 41 |
| Pickett, Nina Mae..... | 27, 60 |
| Pierce, Hazel..... | 36, 102, 103 |
| Pierron, Marion..... | 43 |
| Platt, Ruth A..... | 16, 69 |
| Plumb, Mary Lou..... | 53 |
| Plympton, Hazel..... | 16 |
| Pontius, Leda..... | 47, 102, 103, 105 |
| Pool, Audrey..... | 36 |
| Poolman, Wilton..... | 36, 64 |
| Ponovic, Miles..... | 27, 54, 84, 90 |
| POPULAR | 70 |
| Porter, Edwin..... | 36 |
| Porter, Joan..... | 27, 57, 67, 69, 76 |
| Post, Shirley..... | 47 |
| Power, Paul..... | 27 |
| Prather, Vonne..... | 105 |
| Presentin, Caroline..... | 27 |
| Props, Ruth..... | 44, 53 |
| Prowse, Margaret..... | 47, 55, 56, 60, 82 |
| Purnell, Betty..... | 44 |

(Index)

| | |
|--------------------------|----|
| Q | |
| Quinn, Leonard..... | 36 |
| Quisenberry, Ozella..... | 47 |

| | |
|------------------------|----------------------|
| R | |
| Rabb, Margaret..... | 44, 55, 56, 67 |
| Randell, Don..... | 47, 60 |
| Reese, Pearl..... | 20 |
| Regan, Margaret..... | 46 |
| Reid, Lois..... | 44, 55, 85 |
| Reilly, Eileen..... | 47, 55, 79, 102, 103 |
| Reischman, Edward..... | 88, 90, 91, 92, 93 |
| Rhoads, John..... | 36 |
| Rice, Rowena..... | 36, 55, 56 |
| Rich, Mary E..... | 19 |
| Richards, Jeanne..... | 36, 58 |
| Richards, Orville..... | 36 |



| | |
|------------------------------|------------------------------|
| Richards, Rex..... | 47 |
| Richardson, Charlotte B..... | 16, 24, 50 |
| Richardson, Mildred..... | 36, 57 |
| Ridder, William..... | 23, 43, 52, 53, 58, 76, 79 |
| Riemenschneider, Betty..... | 47, 55 |
| Rindal, Christine..... | 36, 56, 57 |
| Rittenberg, Winifred..... | 36, 53 |
| Rivord, Alfred..... | 82 |
| Rizzi, Madelene..... | 47, 57 |
| Roberts, Elizabeth..... | 58 |
| Roberts, Laurence..... | 38 |
| Robey, Lane..... | 47 |
| Robson, Brian..... | 47, 61 |
| Rockwitz, Elizabeth..... | 38 |
| Rodgers, Abbey..... | 47, 49, 53 |
| Rogers, Shirley U..... | 47 |
| Rogers, Shirley V..... | 11, 38, 54, 55, 58, 104, 103 |
| Rosenzweig, Carol..... | 38, 56, 57 |
| Rostad, Lloyd..... | 47, 66, 67, 81 |
| Rowe, Merna..... | 38 |
| Rowlen, Florence..... | 38, 56 |
| Ruckmick, Herbert..... | 79 |
| Rumsey, Edwina..... | 67 |
| Rumsey, Robert..... | 66 |
| Runnels, Reginald..... | 66, 74, 79 |
| Rupert, Evelyn..... | 55, 103, 105 |
| Rupp, Hallie..... | 38 |
| Russell, George..... | 38 |
| Ryan, Aileen..... | 47 |



| | |
|---------------------------------|--------------------------|
| S | |
| Sampson, Vernon..... | 47 |
| Sandell, Rita..... | 81 |
| Sansregret, Leo..... | 47 |
| Sarles, Robert..... | 38, 89, 90, 91 |
| Saxon, Winston..... | 44 |
| SCEPTER AND SHIELD | 59 |
| Schaus, Dorothy..... | 42, 44, 58, 68, 102, 103 |
| SCHOLARSHIP | 58 |
| Schold, Margaret..... | 38, 54, 56, 58, 72 |
| Schold, Genevieve..... | 47 |
| Schons, Anna..... | 47 |
| Schroeder, Margery..... | 38, 66 |
| Schumann, Roberta..... | 41 |
| SCHUSSKEN | 60 |

| | |
|---------------------------------|------------------------------|
| Schwald, Cecelia..... | 47, 55 |
| Schwartz, Ethel..... | 38, 55, 59 |
| Schweingruber, Gertrude..... | 44, 59 |
| Schweingruber, William..... | 44, 76, 85, 99 |
| Seibel, Maribeth..... | 41 |
| Selander, Ingrid..... | 47, 55 |
| Selene, Bob..... | 47 |
| SENIOR OFFICERS | 24 |
| Sessions, Irma..... | 47 |
| Shannon, Shirley..... | 54, 55, 59, 81 |
| Shaver, Frank..... | 17 |
| Shay, Betty..... | 38, 55, 84, 102, 103, 104 |
| Shepard, Evelyn..... | 44, 105 |
| Sherk, Phoebe..... | 57 |
| Sherwood, Eva..... | 17 |
| Shiers, Frank..... | 47 |
| Shippy, Virginia..... | 44 |
| Shuman, Ruth..... | 79 |
| Shumate, Melba..... | 47, 55, 77 |
| Siemons, Alice..... | 27, 50, 55, 56, 57, 73 |
| Sigurdson, Jessie..... | 47 |
| Simonds, Ralph..... | 47, 60 |
| Simonson, Edward..... | 28, 44 |
| Simukka, Elsie..... | 44, 105 |
| Sisker, Rose..... | 47, 55 |
| Slagle, Mabel..... | 38, 75, 104 |
| Small, Frances..... | 47, 102, 103 |
| SMART | 71 |
| Smith, George..... | 76, 80 |
| Smith, Glen..... | 76, 89, 90, 91, 93, 95, 97 |
| Smith, Mabel..... | 38, 79 |
| Smith, Natalie..... | 38, 55, 102, 103 |
| Smith, Vernon..... | 47, 53 |
| Snider, Howard..... | 47 |
| Snow, Francis..... | 27 |
| Snow, Miriam..... | 20, 80 |
| Snow, Taylor..... | 47, 66 |
| Solbakke, Betty..... | 47, 52, 53, 60, 77, 102, 103 |
| SOPHOMORE OFFICERS | 42 |
| Soukup, Olarence..... | 1, 38, 51, 64, 85 |
| Spencer, Jean..... | 38, 57 |

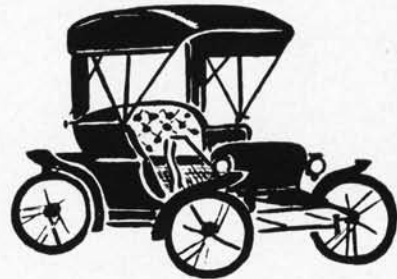

| | |
|---------------------------|----------------|
| Sperry, M. Belle..... | 57 |
| SPRING DANCE | 64 |
| Squire, Genne..... | 44, 57 |
| Steelhammer, Yvonne..... | 38 |
| Stenvig, Jack..... | 47, 52 |
| Stephens, Harley..... | 38, 51 |
| Stephens, Mary..... | 38, 105 |
| Stevenson, Doris..... | 47 |
| Stoddard, Louise..... | 44 |
| Stoddard, Marguerite..... | 76 |
| Stover, Al..... | 44, 60, 61, 83 |
| Strange, Thera..... | 47 |
| Strange, Edith..... | 17 |
| Stratford, Maurene..... | 47 |
| Strickfaden, Bill..... | 65, 77 |
| Stroebel, Josephine..... | 58 |
| Stromme, Don..... | 47 |
| Stuart, Bob..... | 47 |
| Stuart, Gael..... | 85 |
| Sullivan, Gertrude..... | 47 |
| Sullivan, Mark..... | 44 |
| Sundquist, Leona..... | 17 |
| Swanson, Boyd..... | 38, 65 |

| | |
|------------------------|--------------------------|
| T | |
| Tallmadge, Eugene..... | 47, 61, 81 |
| Tamm, Elsie..... | 38, 59, 66 |
| Targus, Stanley..... | 90, 91, 92 |
| Tasoni, Frances..... | 44, 102, 103 |
| Taylor, Ella..... | 38 |
| Taylor, James..... | 94, 98 |
| Tegenfeldt, Marie..... | 47, 55, 60, 81, 102, 103 |
| Teichroew, Beth..... | 44 |
| Telenga, Maxine..... | 56 |
| Templin, Jane..... | 44, 53, 57, 60, 81, 85 |
| TENNIS | 101 |
| Terry, Wilma..... | 47 |
| Tesreau, Jeff..... | 27, 54, 94, 100 |
| Thiel, Hollis..... | 47, 81 |
| Thiel, Virginia..... | 44, 53, 60 |

(Index)

T (CONT.)

| | |
|--------------------------|--------------------|
| Thommasen, John..... | 47, 74, 99 |
| Thompson, Silas..... | 47 |
| Thornton, Marian..... | 90, 91 |
| Thorpe, Arthur..... | 60, 61, 75 |
| Thumme, Loretta..... | 47 |
| Thun, Lucille..... | 47, 67, 77, 81 |
| Tibbles, Ross..... | 44, 61 |
| Tiffany, Bill..... | 47, 53 |
| Tiley, Gordon..... | 44 |
| Tiplin, Mavis..... | 38 |
| Tisdale, Robert..... | 89, 91, 92, 93, 99 |
| Toler, Irwin..... | 47 |
| Toler, Nadine..... | 27, 55, 56, 82 |
| Tonn, Julia..... | 75 |
| Tougaw, Phillip..... | 44, 75 |
| Townsend, Beth..... | 38, 54, 55, 60, 85 |
| TRACK | 98, 99 |
| Tremain, Mildred..... | 21 |
| Tremlin, Grace..... | 47 |
| Trent, Wilma..... | 19 |
| Trickey, Helen..... | 1, 44, 51, 83 |
| Trigg, Ella..... | 47 |
| Tripp, Betty..... | 44, 55 |
| Trotter, Woodrow..... | 38 |
| Trotto, Frank..... | 47, 53 |
| Tucker, Mary Esther..... | 66 |
| Tudor, Ken..... | 94 |
| Tudor, Rebecca..... | 44, 56 |
| Tupper, Eugene..... | 38 |
| Turner, Anabel..... | 40 |
| Tveit, Peter..... | 47 |
| Twedt, Mildred..... | 47, 102, 103, 105 |
| Twidwell, Jonetta..... | 44, 66, 83 |

U

| | |
|--------------------|------------|
| Uhacz, Lauda..... | 47, 53, 66 |
| Ullin Anna..... | 17, 79 |
| Upshall, C. C..... | 17 |



V

| | |
|-----------------------------|--------------|
| VALKYRIE | 57 |
| Vallentgoed, Elizabeth..... | 57, 79, 80 |
| Valum, Oddmund..... | 47 |
| VANADIS BRAGI | 58 |
| Vanderwerff, Anna..... | 47 |
| Vanderboom, William..... | 90, 91, 94 |
| Van Etten, Ben..... | 44, 81 |
| Vanluven, Roland..... | 38 |
| Van Pelt, Ruth..... | 19 |
| Verduin, Muriel..... | 40 |
| Victor, Beatrice..... | 47 |
| Vilwock, Jean..... | 102, 103 |
| Vimont, Mary..... | 38 |
| Vistaunet, Helen..... | 47 |
| Vogel, Ralph..... | 43 |
| Vogler, Josephine..... | 38, 56 |
| VonScheele, Charlotte..... | 44, 102, 103 |
| VonScheele, Herman..... | 40 |
| Voorhies, Eugene..... | 38 |

W

| | |
|------------------------|----------------------------------|
| W CLUB | 54 |
| W. A. A..... | 55, 102, 103, 104, 105 |
| Wahgren, Elsie..... | 59, 77, 79 |
| Wainio, Ellen..... | 38 |
| Wakefield, Evelyn..... | 38, 56 |
| Walker, Edna..... | 6, 47, 53 |
| Walsh, Barbara..... | 47, 82 |
| Walsh, Caroline..... | 40, 82 |
| Walton, De Layne..... | 47, 52, 53 |
| Watson, Kathleen..... | 38, 58, 102, 103 |
| Weber, Jean..... | 44, 52, 53, 55, 67, 83, 102, 103 |
| Weber, Vaughn..... | 54, 89, 90, 91, 92, 93 |
| Weber, Wayne..... | 38, 50, 54, 58, 98 |
| Weeks, Donald..... | 101 |
| Weeks, Naomi..... | 44 |
| Wehmeyer, Avon..... | 47 |
| Weihe, Robert..... | 61, 79, 87 |

| | |
|------------------------------|------------------------------|
| Weihe, Fred..... | 44 |
| Weirauch, Theodore..... | 47 |
| Wendling, Elsie..... | 19 |
| Weston, Virginia..... | 40, 56, 57, 61, 79 |
| Weythman, Ruth..... | 17, 103 |
| Whaley, Lillian..... | 40, 53, 56, 57, 58 |
| Wheeler, Frances..... | 83 |
| Wheeler, Marguerite..... | 40 |
| Wheeler, Martha..... | 40, 66 |
| Wheeler, Winferd..... | 40 |
| Wetstone, Aileen..... | 55, 57, 60, 82, 85, 102, 103 |
| Whitcombe, Eloise..... | 40, 60 |
| White, Anita..... | 47, 105 |
| White, Faith..... | 47 |
| White, Henry..... | 44, 89, 90, 91 |
| White, Robert..... | 27, 59, 66, 73 |
| White, Wilton..... | 94 |
| Whitten, Fleda..... | 40, 55, 56, 58 |
| Wicklund, Eleanor..... | 104 |
| Wiik, Nan..... | 17 |
| Wilkinson, Arthur..... | 40, 67 |
| Wilkinson, Walter..... | 91 |
| Williams, Day..... | 47, 80, 100 |
| Williams, John..... | 17 |
| Williams, Mary Louise..... | 19 |
| Willison, Eleanor..... | 59 |
| Wilson, Dick..... | 52, 59 |
| Wilson, Donald..... | 27, 64, 72 |
| Wilson, Lee..... | 85, 95, 96 |
| Wilson, Mabel Zoe..... | 7, 20 |
| Wilson, R. D..... | 17 |
| Winship, Meryl..... | 40, 64 |
| Winters, Charles..... | 44, 94, 96 |
| Witherow, Floyd..... | 27, 66, 83 |
| Wolfe, Bill..... | 47, 66 |
| Wollan, Katherine..... | 44, 58 |
| Wood, Euldene..... | 40 |
| Wood, Frances..... | 47, 56, 59, 83 |
| Wood, George..... | 47, 74 |
| Wood, Marjorie..... | 104, 105 |
| Woodard, Charles..... | 47, 90, 91 |
| Woodcock, Doris..... | 40 |
| Wright, Ruth..... | 40 |
| W. W. COLLEGIAN | 52, 53 |

Y

| | |
|--------------------------|-----------|
| York, Pauline..... | 47 |
| Young, Orlena..... | 21 |
| Y. W. C. A. | 57 |

Expression of Appreciation to:

MR. ALBERT P. SALISBURY of the *Western Engraving Company of Seattle, Washington.*

MR. CHARLES BEARD and MR. WILLIAM STANLEY of the *Union Printing Company, Bellingham, Washington.*

MR. J. W. SANDISON and FRANK NIMS, *responsibility for photography.*

MR. SAM BARCOCK of the *S. K. Smith Cover Company, Chicago, Illinois.*

MRS. RUTH BURNET for her *guidance as adviser.*

The 1939 KLIPSUN STAFF for their co-operation and willingness to work in the production of this annual.

FRANCES DALEY . . . *Editor*
CLARENCE SOUKUP . . . *Manager*



