

The book cover features a red, pebbled texture. A green embossed design is visible, consisting of a quarter-circle sun with rays and a protractor-like scale. The title is embossed in a green, blocky font within a horizontal band at the bottom.

THE 1950 KLIPSUN

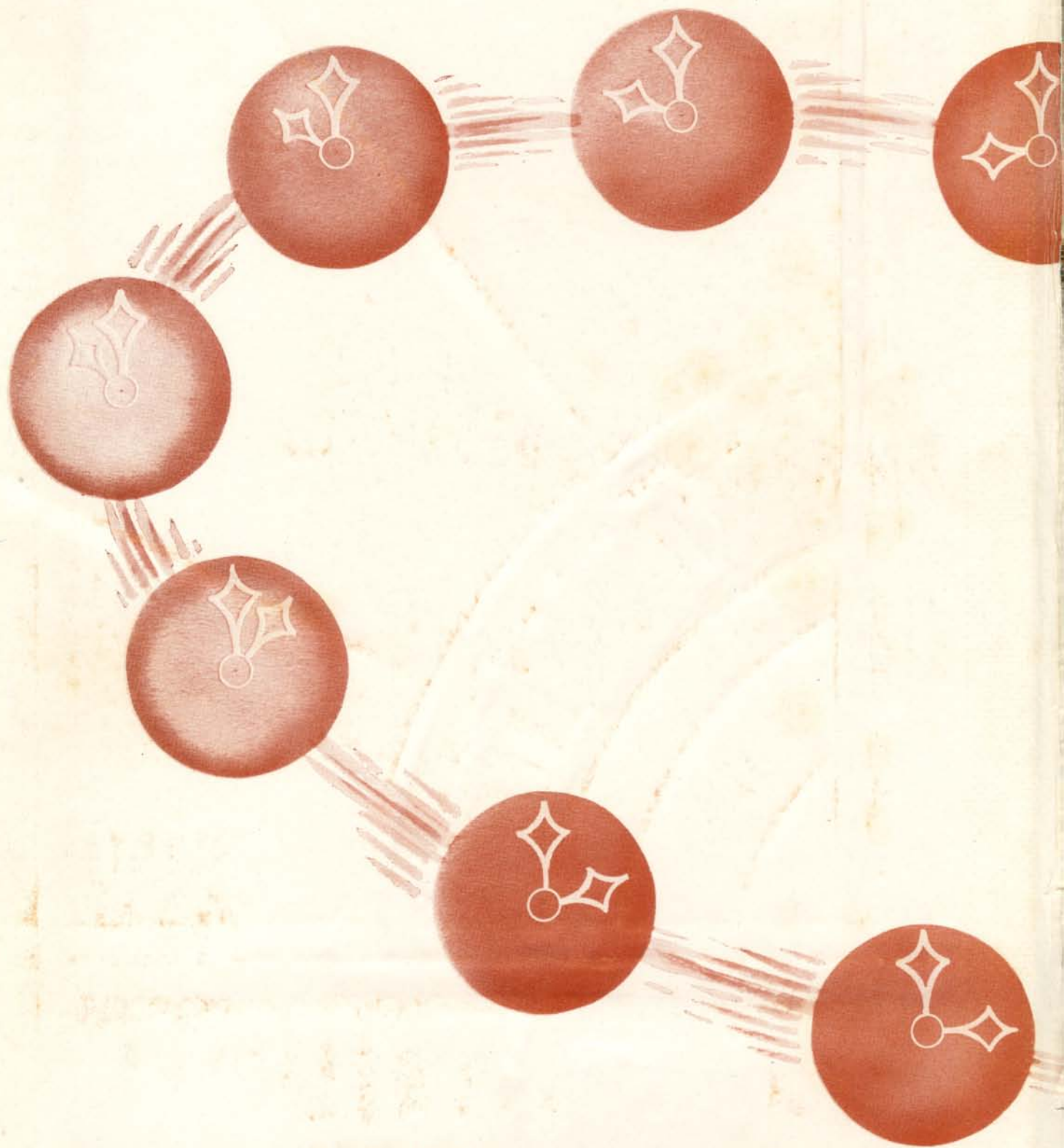

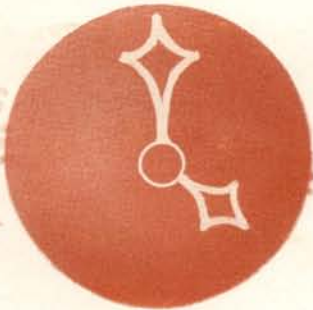

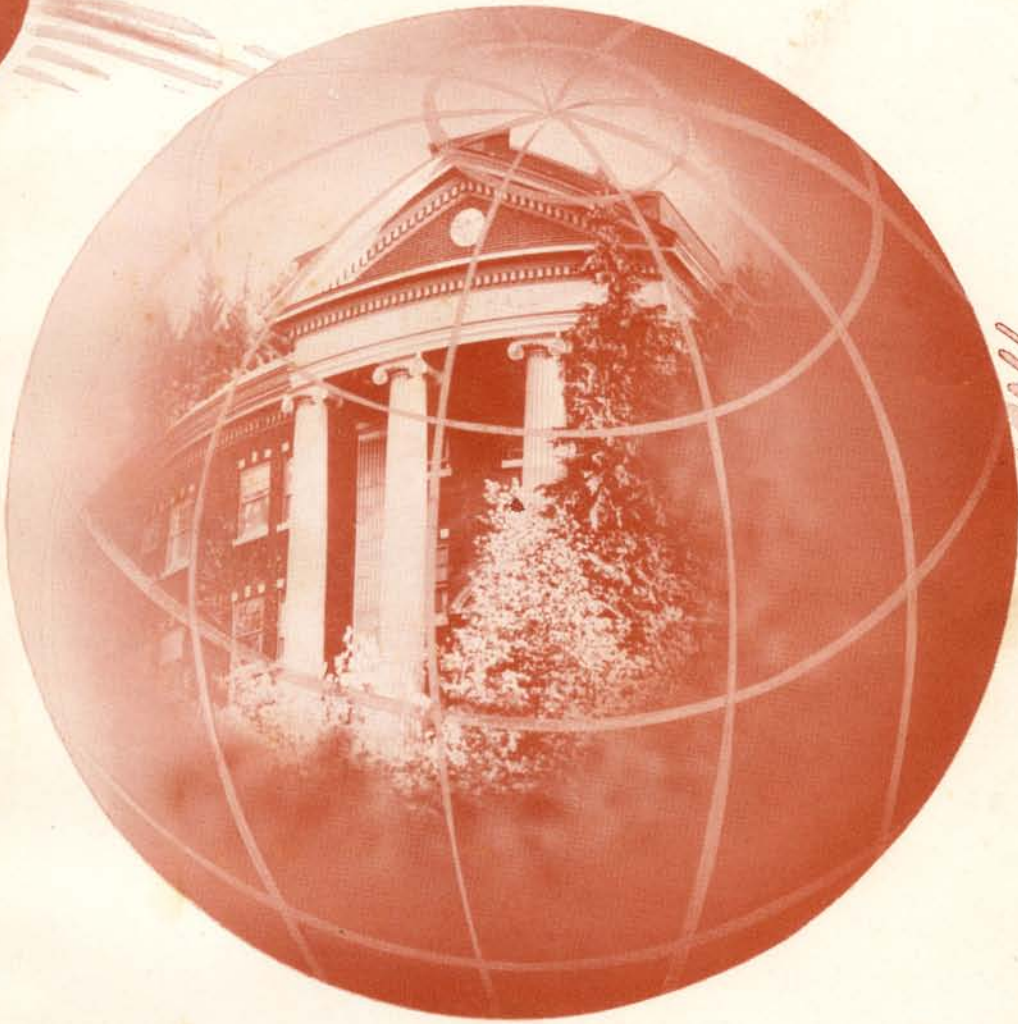
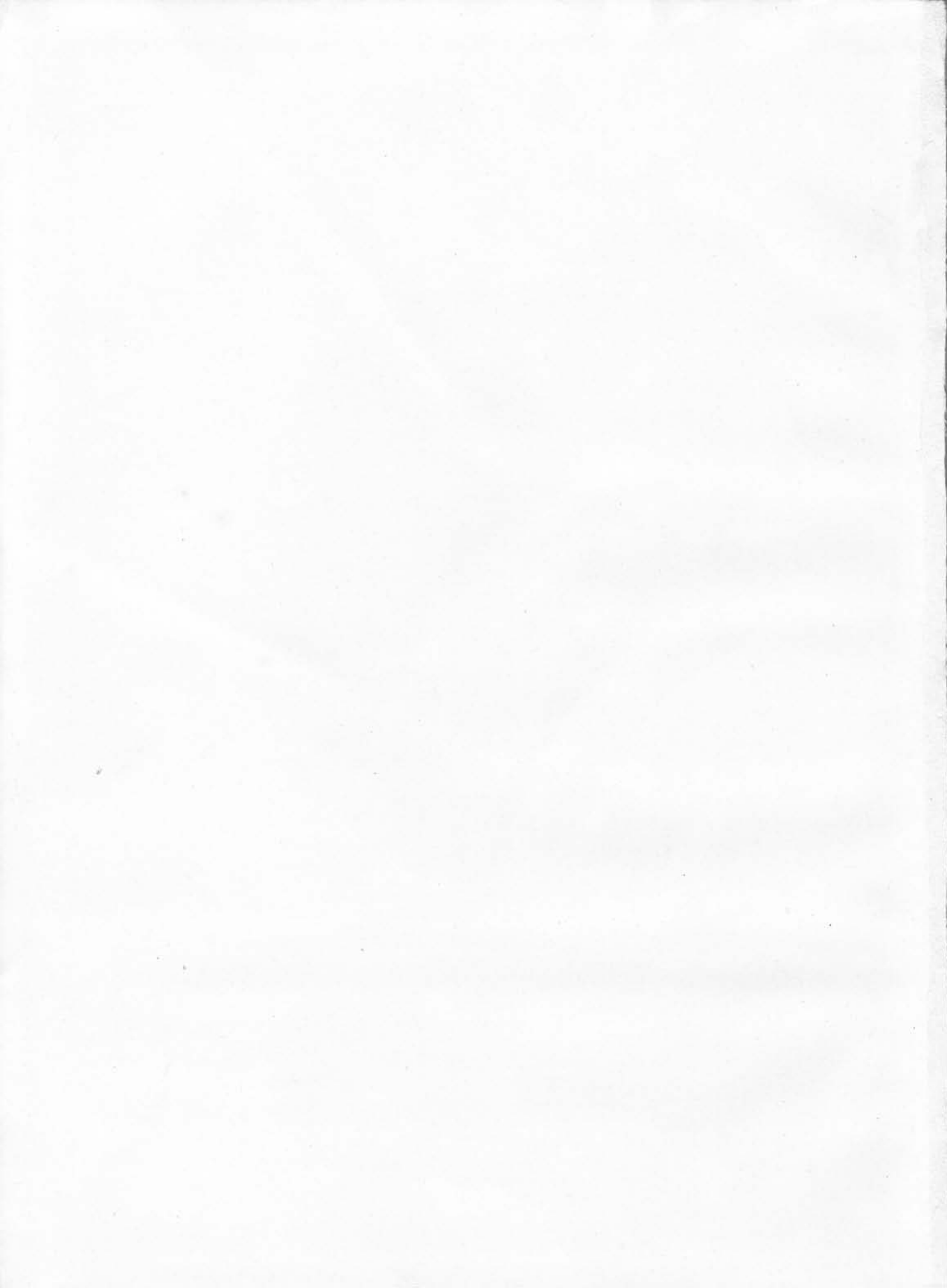

THE *Klipsun* 1950

Compliments of
1950-51 Klipsun

Editor Robert Safsten
Business Manager Nancy Merrick
Co-Assistant Editor Joyce Munden
Co-Assistant Editor George Maser
Adviser Mrs. Burnet



WESTERN WASHINGTON COLLEGE OF EDUCATION

BELLINGHAM, WASHINGTON

S U N R I S E

THE *Klipsun* **1950**





Administration Building . . . For 51 years this building has symbolized Western Washington College

DEDICATION

A memory glows for a moment in the mind, and we hear again the voices of students who were here in the past; we see the figures moving in streams along the campus walks. Most are indistinct in outline—dream figures and dream faces that cannot be clearly recalled. But the voices persist and some of the figures become more tangible. These figures grow clearly in memory—eternally young, eternally gay—as we recall a certain pose, a movement of the hands, a smile.

Such a one was Rosemary who still lives on in the minds of those who knew her. The soft brown hair about the slender face, the very blue eyes, and bright smile cannot soon be forgotten. They formed part of a lovable personality. Rosemary was always a part of this campus, attending the campus school throughout her grade school days and eventually graduating from the college. She entered her chosen profession, teaching, but had not quite completed her first year in it when her life was suddenly cut short. Lovely and talented, she seemed especially fashioned for success.

She moves back now into the stream of dream-like figures crowding the campus walks, one of those who can never be quite forgotten. So in the year 1950 we dedicate the Klipsun to Rosemary—Rosemary Bolster.

JANE HOVDE

CONTENTS

Administration	Page 14
Classes	Page 34
Activities	Page 80
Athletics	Page 126
Index	Page 156



FOREWORD

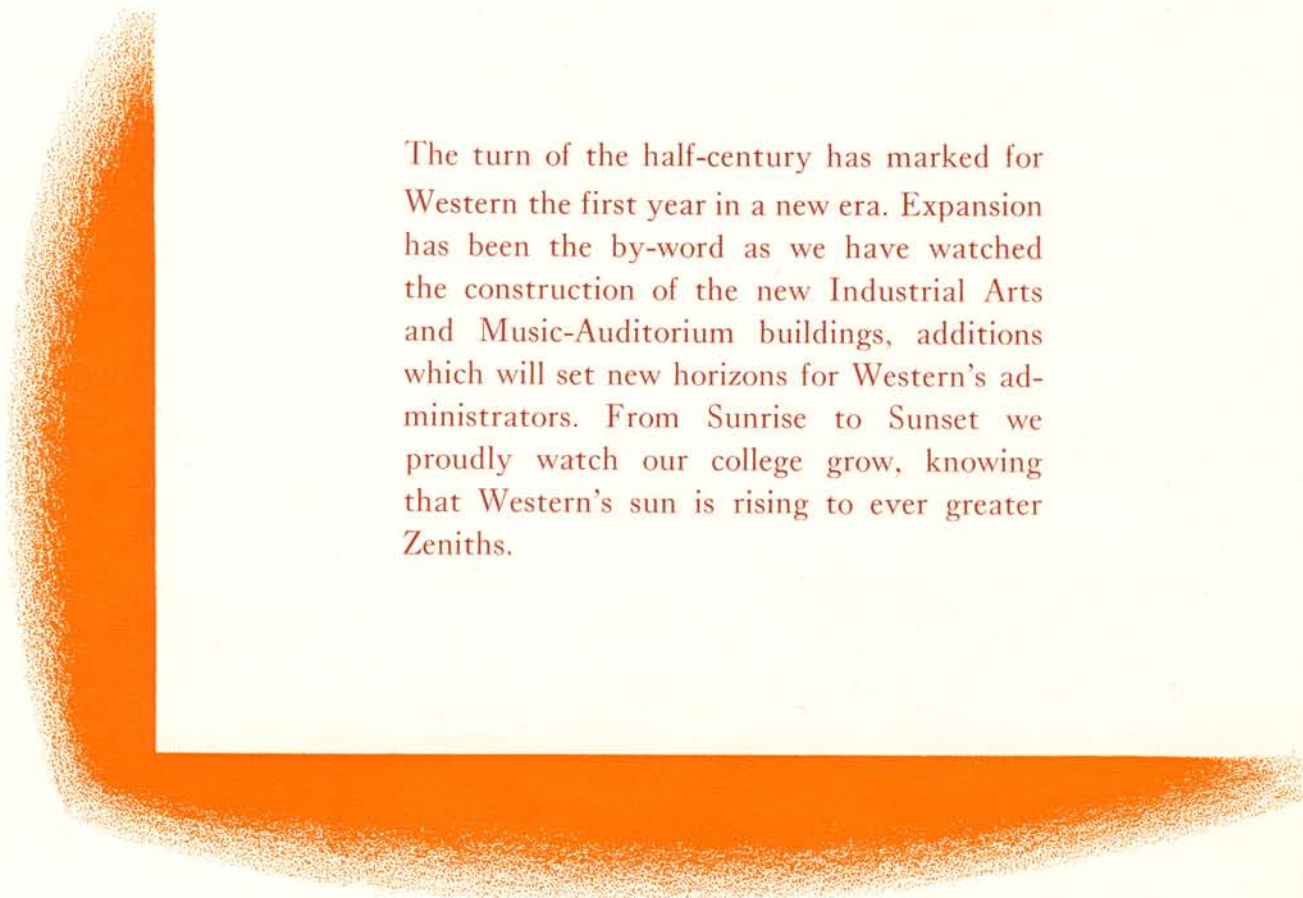

The turn of the half-century has marked for Western the first year in a new era. Expansion has been the by-word as we have watched the construction of the new Industrial Arts and Music-Auditorium buildings, additions which will set new horizons for Western's administrators. From Sunrise to Sunset we proudly watch our college grow, knowing that Western's sun is rising to ever greater Zeniths.



*Library . . . A fountain-head of
education, a quiet place to rest.*

LIBRARY

CAMPUS SCHOOL

Campus School . . . So that we may become better leaders

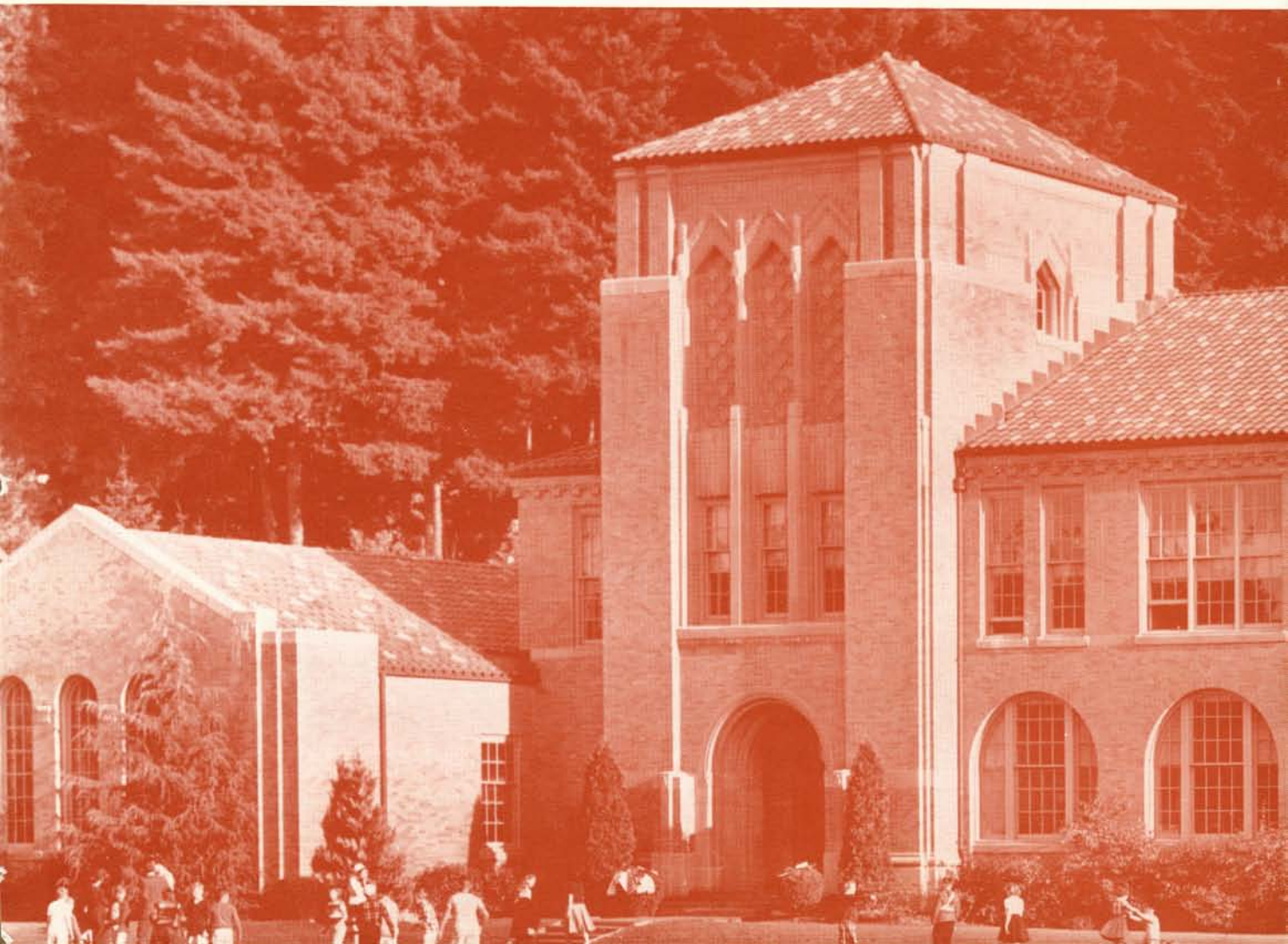



Physical Education Building . . . Co-operation is the thing

P. E. BUILDING



Edens Hall . . . The home of color and light.

Senior Hall . . . Off-campus home of our women students





Mens Residence Hall . . . Men and scholars here abide

SUNSET.....



ADMINISTRATION





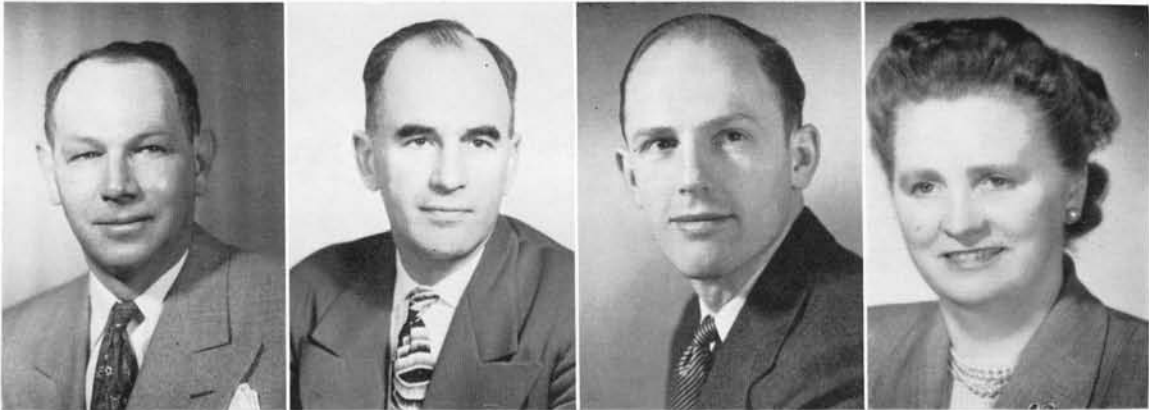

Burton A. Kingsbury

Joseph T. Pemberton

Donald Eldridge

Mrs. Violet Boede

BOARD OF TRUSTEES

The Board of Trustees has for many years given Western Washington College the inspired leadership of laymen who unselfishly devote themselves to the problems of higher education. The current board has had more than the usual number of new projects to plan for and supervise.

Many details relative to the completing and furnishing of the Arts and the Auditorium-Music buildings have required long hours of careful consideration from the Trustees this year. They have also cooperated fully with the faculty in the far reaching changes of curriculum required by the new laws permitting the training and certification of high school teachers and the granting of the general certificate.

Missing from the Board this year is Verne Branigin, who had been a member since 1933. Mr. Branigin, who died July 21, 1949, made a significant contribution to the accomplishments of the Board and the welfare of the College.



OUR PRESIDENT

To Dr. W. W. Haggard, president of WWCE, fell in 1949-50 the historic task of ushering in the second fifty years of development for the institution. With the Golden Anniversary celebration past, his attention was turned to the task of expanding the college program to fit the needs of the increasing number of students.

Ever-widening campus horizons are typical of 1950. Under President Haggard's leadership, the curriculum has been developed to include the training and certification of high school teachers. Plans are being made for the granting, after 1951, of the general certificate to all qualified graduates, a procedure which will replace the present separate classification of elementary and secondary teachers. Intensive work has been accomplished toward the enrichment of the liberal arts program.

Outstanding recognition came to the college during the year, when it was one of eighteen institutions chosen by the American Council of Education to participate in a national study of evaluation in general education.

Closely watched by President Haggard and other state educators is the coming fall vote on three bond issues, one of which would enable WWCE to share in the distribution of \$20,000,000 to be used for capital outlay.

DEANS . . .



The offices of both Deans are open all year round to students with problems such as housing and part-time jobs. They also help in the planning and scheduling of campus social activities.

To freshmen who frighten easily, the towering height of C. W. McDonald, Dean of Men, can be terrifying. But they soon learn that "Big Bill" is a friend, not foe, as the "adopted

father" of Western's male enrollment. McDonald divides his time between the Dean's office and the gymnasium, for he is also coach of the Viking basketball team.

Miss Lorraine Powers has the task of supervising the social activities of the students and watching over the welfare of every woman student. She has done both jobs to everyone's satisfaction, at the same time teaching in the mathematics department.

. . . ADMINISTRATORS



Dr. Merle S. Kuder, with the impressive title of Director of Student Personnel, carries on a multitude of duties connected with that office. As the title implies, students are his business and he has made it his business to be of service to them.



The details of record-keeping and registration were maintained in good order by Donald Ferris, Western's capable registrar. Mr. Ferris also found time throughout the busy year to serve on numerous committees concerned with the problems of an expanding curriculum.



Dr. Raymond Hawk has been busy keeping one eye on WWC's fine Campus School facilities and the other eye on a record number of student teachers. Widely recognized as an educational leader, Dr. Hawk is one of the most popular men on campus because of his sense of humor and ability to get along with people.



Margaret Aitken, M.A.
Physical Education

Edward J. Arntzen, M.A.
Social Studies

Declan F. Barron, M.A.
Science

Lucille R. Barron, M.A.
Home Economics

The Faculty . . .

Kermit Bengtson, B.S.
Science

Mira Booth, M.A.
Music

Hazel Breakey, B.S.
Art

Lawrence W. Brewster,
M.A.
Speech

Ruth A. Burnet, B.A.
*Journalism,
Student Publications*

David J. Burrell, M.A.
Industrial Arts

Sene R. Carlile, M.A.
Speech

Sanford R. Carver, M.A.
Physical Education

Katherine M. Casanova,
M.A.
Student Teaching

M. F. Cederstrom, Ph.D.
English





Edna Channer, M.A.
Industrial Arts

Bruce B. Cheever, M.A.
Social Studies

Raymond A. Ciszek, M.S.
Physical Education

Linda Countryman, M.A.
Home Economics

Nora B. Cummins, M.A.
Social Studies

Frank L. D'Andrea, Ed.D.
Music

James W. Davenport,
M.B.A.
Social Studies

Irene M. Elliott, M.A.
Student Teaching

Henry E. Francis
B.A. in Ed.
English

Maurice E. Freehill, Ed.D.
Education

Harvey M. Gelder, M.A.
Mathematics

Helen Gillham, M.A.
Student Teaching

Elizabeth Gregory
B.A. in Ed.
Student Teaching

Norman E. Gronlund,
Ph.D.
Education and Psychology

... A Team





Irwin A. Hammer, Ed.D.
Education and Psychology

Herbert R. Hearsey, M.L.S.
Reference Librarian

Mildred Herrick, M.L.S.
Librarian

Arthur C. Hicks, Ph.D.
English

Victor H. Hoppe, M.A.
Speech

Elizabeth M. Hopper, M.A.
Appointment Secretary

Annis J. Hovde, M.A.
English

Jane Hovde, M.A.
Art

Leslie Hunt, M.A.
Student Teaching

Thomas F. Hunt, M.A.
Social Studies

To Help . . .

Donald P. Irish, M.A.
Social Studies

Vivian Johnson, M.A.
Student Teaching

Stewart A. Johnston, Ph.D.
Mathematics

Lucy Kangley, Ph.D.
English





Halldor C. Karason,
B.A.E., B.A. in Ed.
English

J. Alan Ross, Ph.D.
Education

Ruth Kelsey, M.A.
Art

Priscilla Kinsman, M.S.
Student Teaching

... To Plan

Fred W. Knapman, M.S.
Science

Charles F. Lappenbusch,
M.A.
Physical Education

John Leiman, M.S.
Psychology

John Liedtke, M.S.
Science

David McDonald, Ed.D.
Psychology

Ruby D. McInnes, M.A.
Student Teaching

June McLeod, B.A.
Student Teaching

Eileen McMillan, M.A.
Music

Pearl Merriman, M.A.
Student Teaching

Marjorie Muffly, M.A.
Physical Education



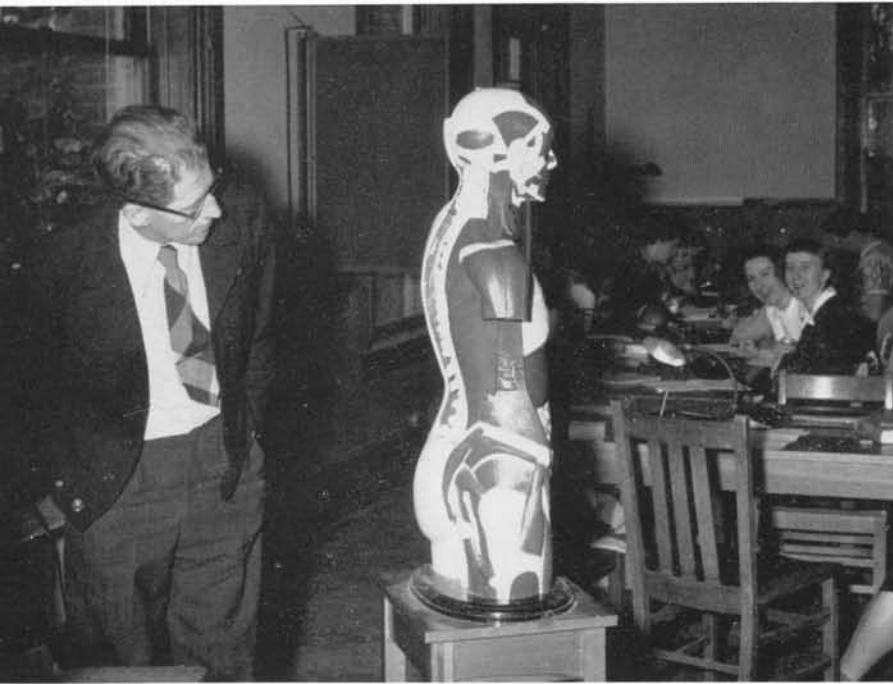

Keith A. Murray, Ph.D.
Social Studies

Synva K. Nicol, M.A.
Student Teaching

Evelyn Odom, M.A.
Student Teaching

Marie Pabst, M.S.
Science

Our Education . . .

Miriam Peck, M.A.
Art

Ruth Platt, M.S.
Science

Hazel Plympton, M.A.
Art

John A. Porter, M.A.
Student Teaching

Frank N. Panches, M.A.
Student Teaching

Dorothy Ramsland, M.S.
Home Economics

Bernard W. Regier, M.M.
Music

Charles M. Rice, M.A.
Industrial Arts

Ray A. Schwalm, M.S.
Industrial Arts

Jean Shephard, M.A.
Student Teaching

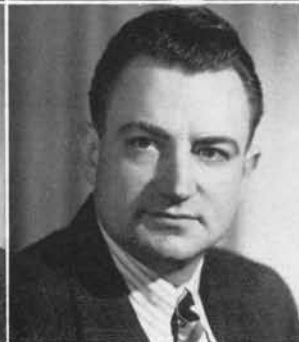



Bearnice Skeen, M.S.
*Special and Remedial
Education*

Miriam Snow, M.S.
*Campus School Librarian,
Library Science*

Ruth E. Spearin, B.A.
Cataloguer, Library

Edith R. Strange
Piano

Leona Sundquist, M.S.
Science

Anna Ullin, M.A.
Foreign Languages

Albert Van Aver, Ph.D.
English

Leslie Vinal, M.A.
Physical Education

Don C. Walter, M.A.
Music

Elsie Wendling, M.A.
Student Teachnig

... Our Futures

Ruth Weythman, M.A.
*Health and Physical
Education*

Nan D. Wiik, B.A.
Music

Paul D. Woodring, Ph.D.
Education and Psychology

Ruth Beresford
Science



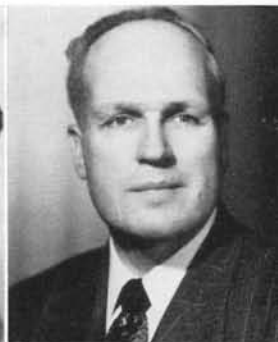

Grace Blake
Registrar's Office

Elmina Boothby
Nurse

J. Wendell Brown
*Assistant, Director
of Research*

Doris Buchanan
Business Office

Sam Buchanan
Business Office

Christine Cottrell
Nurse

Enid Karston
Library

Louis Earle
Students' Co-op

Marjorie Kingsley
Registrar's Office

Doris Pauls
Research Bureau

ADMINISTRATION

Pearl Reese
Secretary, Library

Mildred Tremain
*Secretary to Dean of
Women*

Nancy Smith
Secretary to Dr. Hawk

Ethelyn Sisk
*Secretary to Dean of
Men*





Virginia Roberts
*Secretary, Department
of Education*

Billie Stiles
*Secretary, Appointment
Bureau*

Frank Stimpson
Business Office

Ernest Sams
Business Office

Eloise Ulbick
Infirmary, Campus School

Elizabeth Daniels
Dietician

To help with the World Student Service Fund drive, the faculty combined talents and sponsored a Hobby Show which was enjoyed by all who attended.



GROUNDS AND BUILDINGS



Wayne Ensign
Custodian

Kasper Aagaard
Carpenter

George Sperry
Engineer

Glen Jordan
Gardener

With an expanding campus populated by an ever-increasing number of students, the problems of the maintenance staff have increased proportionately. Through their daily efforts, Westernites can study and work on a campus that ranks high among other colleges in regards to beauty and care. All the buildings are supervised and kept in good, clean order by the men of the maintenance crew.



George A. Dack, head gardener at the college since 1926, retired in 1949 after twenty-three years of faithful service in that capacity.

Mr. Dack is largely responsible for Western Washington College's beautiful campus, one of the most beautiful college settings on the Pacific coast. In 1927 he supervised the planting and replanting of the landscaping project that year and since that time devotedly conformed to the high standard of his initial enterprise.

He was known to everyone as George, yet commanded the respect of all who knew him. We wish him a pleasant retirement, which we know will be filled with many pleasant memories of his long years of service and with the satisfaction of a job well done. The evidences of his work remain as a credit to the college and a tribute to his name.

OUR LEADERS

Capable, congenial Bill Jones was 1949-50's number one man of the student body as president of the Associated Students. Heading a student body of more than 1,500 students is a big job and Bill handled it well, presiding over Board of Control meetings and representing the college at various meetings. He could always be seen during noon hours in the lounge, holding court, listening to everyone's gripes and getting action whenever possible.

Bill is a man of the world, with a colorful past behind him and a brilliant future ahead of him. He has been a baseball player, railroad engineer, and an army first sergeant, and is also a father of two children. Next to his family his second love is Western, and his unshakable faith in its future should be justified by the course of events.

The other half of the student body hierarchy is Loren Rankin, quiet and efficient vice-president. Loren proved that there is work involved in the position of student body "veep," for he has kept busy carrying on the duties of that office throughout the year. As ex-officio chairman of the election committee, one of his biggest jobs was the supervision of all student elections. It was his duty to stimulate interest in the elections, keep the voting machines in good order, and finally, to tally the final vote.

A future teacher, Loren was president of the Association for Childhood Education during his junior year and served on the Interclub Council. During the winter, he was a student delegate to the Washington Education Association convention.

Bill Jones, President



Loren Rankin, Vice-President





Miss Muffly, Hal Kloes, Cecil Hannan, Bob Sarvis, June Carrick, Zona Daverin, Louise Collins, Loren Rankin, George Yonlick, Dr. Murray, Bill Jones.

BOARD OF CONTROL

Affairs of student government are handled by the Board of Control, expanded in size this year to fifteen members, twelve students and three faculty advisers. This increase in size has enabled the Board to reflect student opinion more accurately and, at the same time, has given more students an opportunity to participate directly in their student government.

In regular Wednesday afternoon sessions, Board members took a business-like approach to the many problems confronting them. Student activity fees entrusted to their care were administered in such a way as to give every Western student the greatest value for his money. The duties of board secretary were handled by Ann Pearson during fall quarter and by Paul Gillie during winter and spring.

The Board of Control was assisted in its duties by a number of student committees, comprised of volunteers who had shown, by their eagerness to serve, an enthusiastic interest in school activities. The many thankless tasks performed by the live-wire personnel of the committees contributed to the success of this year's student body administration. Special groups were the Homecoming and Campus Day committees. Standing committees, each with specified functions, are the Social Committee, Election Committee, Properties Committee, Student Facilities Board, Contest Committee, Awards and Heraldry, and the Publicity and Pep Committee.

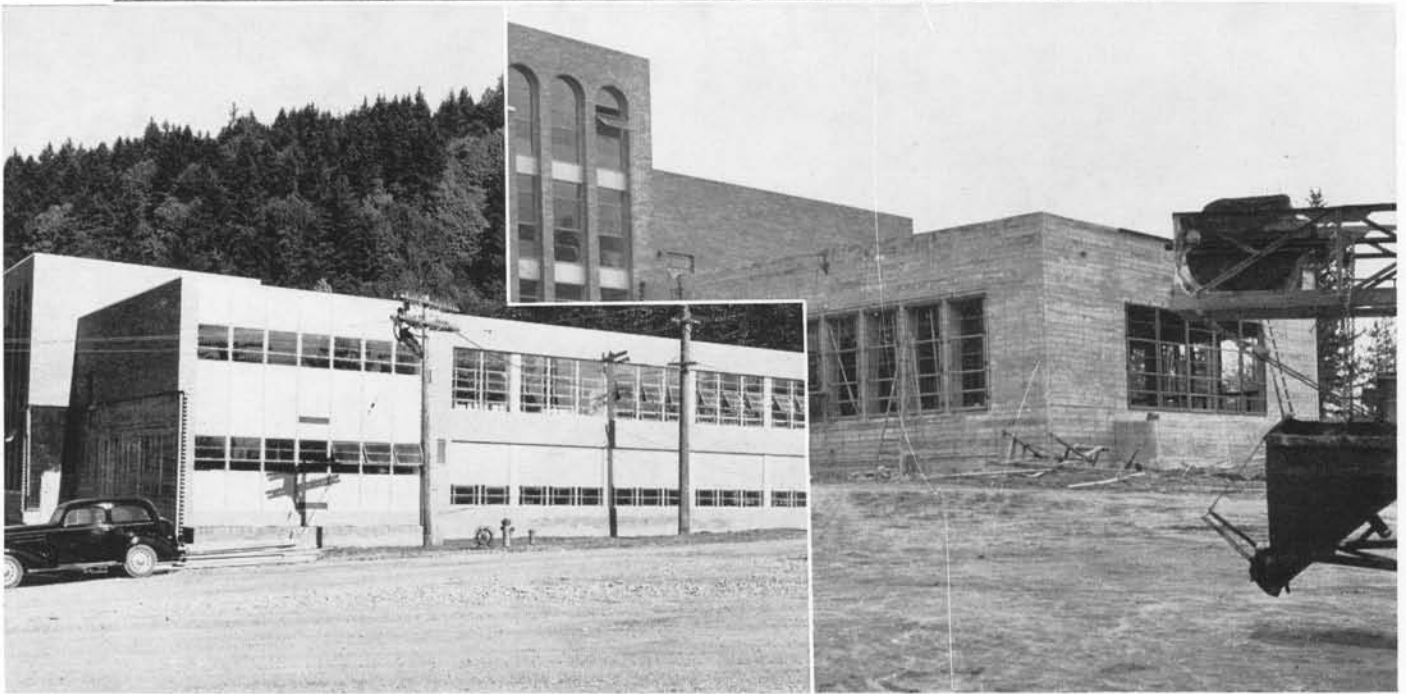

ARTS BUILDING

Although the finishing touches are yet to be completed, the new Arts building was occupied this year by the art department. This building is to house the Industrial Arts and Graphic Arts departments as well as the Art department.

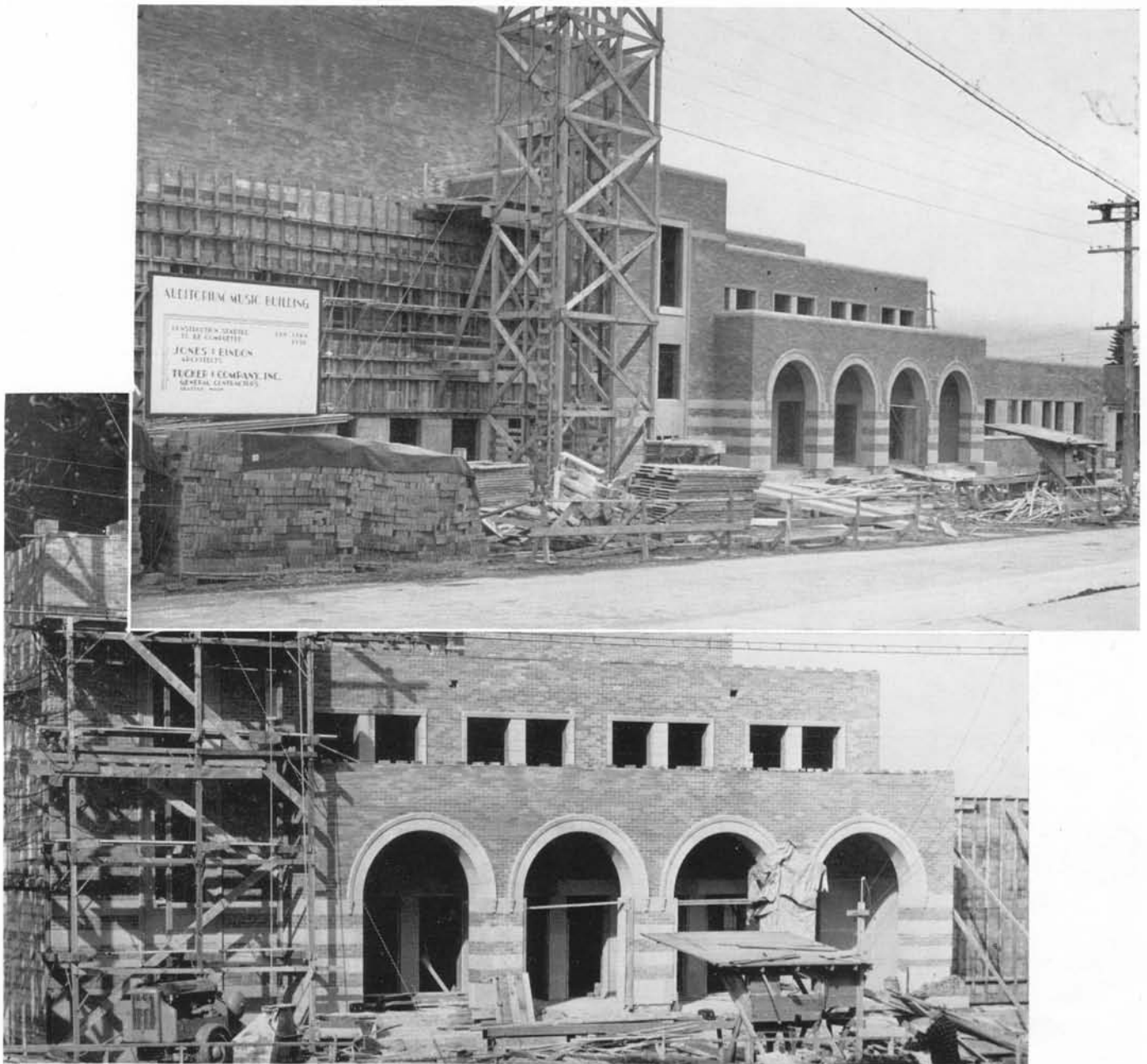

AUDITORIUM-MUSIC BUILDING

The new Auditorium-Music building has come closer to completion each day of the year and is expected to be ready for occupancy in the fall. The building will have an auditorium with 1,200 seats, a large stage, rehearsal rooms, ensemble rooms, five studios, and will house a new and modern student lounge.

CLASSES



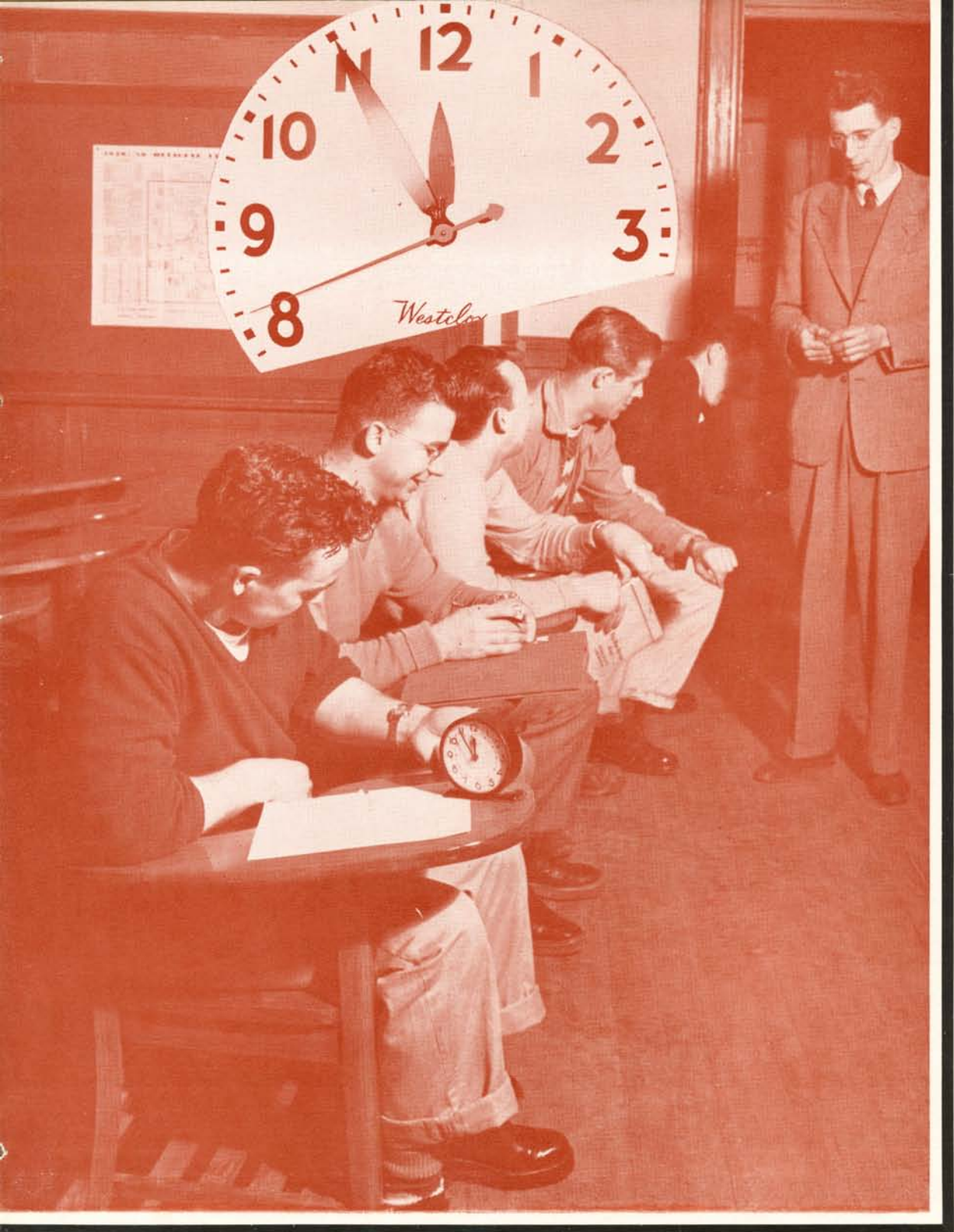

GRADUATE SCHOOL



Master Degree Students—SEATED, LEFT TO RIGHT: Alice Larson, C. Carter, Del Van Rooy, Bob Ingersoll, Marion Snapper, Willard Calhoun, Frank Holbrook. STANDING, LEFT: Bob Carter. RIGHT: Cecil Hannan.

Education in all its aspects is the central theme of the graduate division at Western Washington College of Education. In the few years that the college has granted the degree of Master of Arts in Education, its fifth-year program has progressively developed. The Graduate Council, directed by Dr. Irwin A. Hammer, has worked out a program to meet the needs of teachers, administrators, and specialists seeking professional growth. New courses to meet these needs have been devised. The approach has been both functional and personal—functional in that emphasis is placed upon understanding and proficiency in grappling with current problems of the teaching profession; personal in that the program is individually designed to suit the requirements and interests of each candidate for the Master's degree.

Each year this phase of the college's educational responsibility draws more and more students. Those who have already earned the advanced degree from here and gone out into the field give a practical demonstration of the value of the program. In the years to come, we may look for continued development and improvement of this important division of study.



Education Forum—TOP PICTURE: Alice Larson, C. Carter, Bob Carter, Del Van Rooy, Bob Ingersoll, Frank Holbrook, Willard Calhoun, Marion Snapper, Cecil Hannan.

Fifth Year Students—BOTTOM PICTURE, SEATED, LEFT TO RIGHT: Hal Partlow, Will Wright, Jerry Karnofski, Walt Clayton, Eric Pearson, Pete Morley, Don Whyte. BACK ROW: Bernice Millar, Cecil Hannan, Donna Franklin.

EDUCATION FORUM

The newest professional organization at WWC is the Education Forum. The purpose of this club is to encourage high professional, intellectual and personal standards and to recognize outstanding contributions to education. Minimum qualifications for membership in this organization are: senior status and a grade point average in the upper quartile. Members are admitted to this group on the basis of their complete school record and their interest in education.



Senior Class Officers—Art Runestrand, president; Shirley Harrison, secretary; Jo Knowles, vice-president.

SENIORS

*"Soon the ties must all be severed,
but they leave with you
Happy memories and best wishes
for the White and Blue."*

So sings the history-making Senior class of 1950. Tomorrow's teachers and leaders, they have been today's campus leaders for four years, this class of 1950.

The Senior class has filled its last year here with many memorable events. They sponsored two outstanding rec hours during the year. A Senior banquet, the first affair of its kind, was held this year, a tradition which they proudly pass on to their successors. A spring picnic and salmon bake was one of their last opportunities to meet together for the sole purpose of having fun.

Their four years at WWC has meant for them growth and wisdom and understanding as well as preparation for useful careers. They leave the college on the hill proud to be graduates of a progressive, growing institution. Likewise, whatever they do, wherever they go, the college will always be proud of its sons and daughters of the class of 1950.

Abrams, John
Tacoma — Norsemen, M R H
President.

Adams, Alfred
Bellingham—Norsemen.

Adams, Frank
Seattle — Norsemen, Collegian,
Klipsun, Press Club.

Albers, Caroline
Bucoda—AWS.

Allgire, Harold
Mount Vernon — Norsemen,
Transfer from Skagit Valley
Junior College.

Anderson, Donald R.
East Stanwood—Norsemen.

Anderson, Robert Murray
Bellingham—Norsemen.

Armstrong, Phyllis
Seattle—AWS, Who's Who in
American Colleges and Univer-
sities, Board of Control, Klip-
sun Business Manager, Home-
coming Co-Chairman, A W S
High School Leaders Confer-
ence Chm., Safety Council Sec-
retary, Senior Hall Vice Presi-
dent, Campus Day Publicity
Chm., Pep Committee Chm.

Bennet, Alastair
Bellingham—Norsemen.

Bain, Robert G.
Seattle—Ski Club.

Bajema, Paul
Lynden—Norsemen.

Baker, Carroll James
Bellingham—Norsemen.

Bartlett, Neal
Marysville—Norsemen.

Beasley, James
Lyman—Norsemen, Sophomore
Class President, Interclub
Council, Intramural, CCF.

Bennet, Alastair
Bellingham—Norsemen.

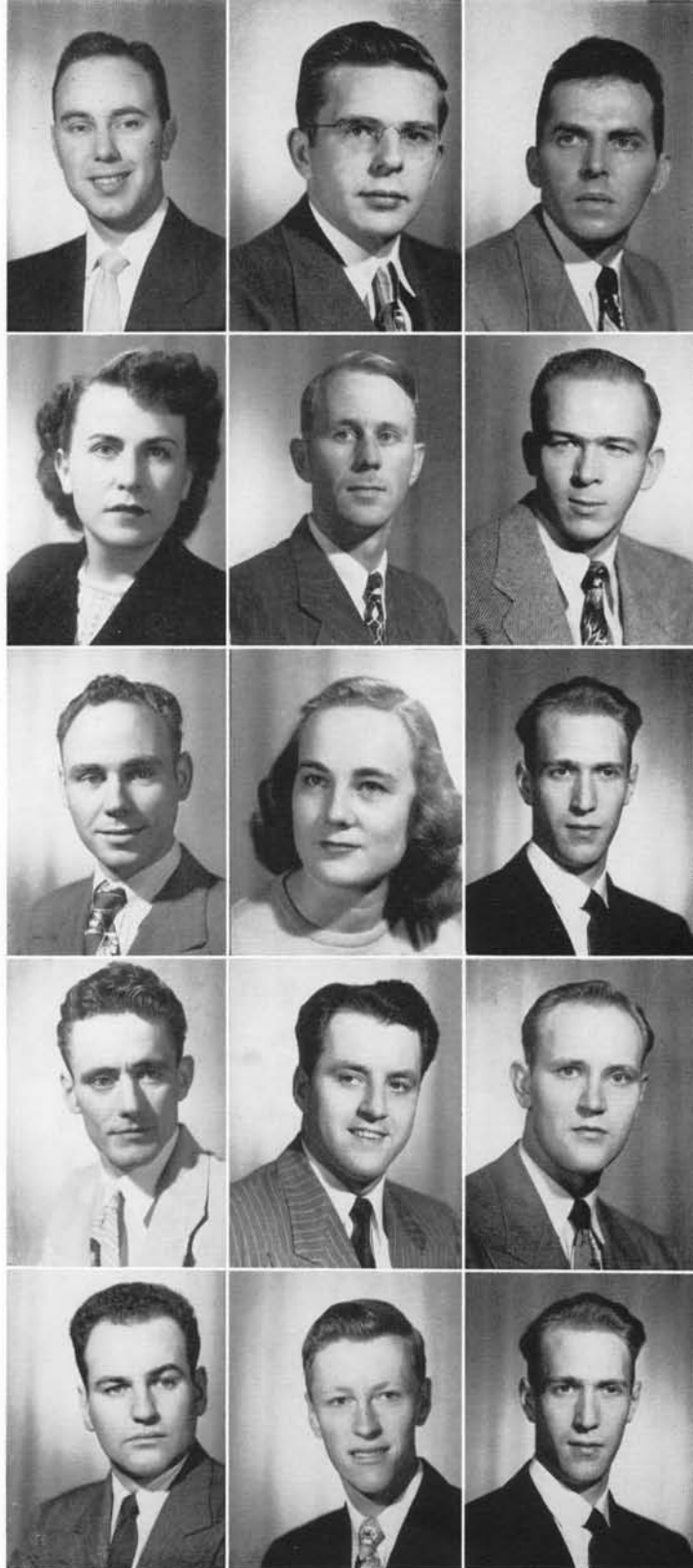



Berg, Dorothy M.
AWS

Bergh, Glenn Russell
*Ferndale—Choir, Band, Sym-
phonic Orchestra, College Quar-
tet, Community Chorus, Sym-
phonic Band.*

Biekkink, Zelma Gale
Vashon—AWS Pres., Valkyrie.



Bollman, Robert Stetson
Port Orchard—Norsemen

Borden, Charles
*Montesano—Camera Club Vice
President, Basketball, Tennis,
"W" Club, Norsemen Club
Treasurer, Intramural Sports.*

Borek, Joseph A.
*Hoquiam — Basketball, "W"
Club.*



Bradwell, Howard M.
Port Orchard—Norsemen.

Brown, Edward J.
Bellingham—Norsemen.

Brown, George R.
Port Orchard—Norsemen.



Brown, Ralph William
*Bellingham—Norsemen. Who's
Who in American Colleges and
Universities, "The Hasty
Heart," Yell Leader.*

Bryant, Charles R.
Vancouver—Norsemen.

Bunn, Merle C.
*Bellingham—Norsemen, Camera
Club.*



Burger, August P.
Bellingham—Norsemen.

Burnaby, Beverlee
*Seattle—Valkyrie, Edens Hall
President, Blue Triangle, WRA
Secretary.*

Boyd, Burton O.
Keyport—Norsemen.

Buss, Lyle B.
*Port Orchard—Band, Civic
 Symphony, Norsemen.*

Calhoun, Willard
Bellingham—Norsemen.

Cammon, Russell E.
Yoman—Norsemen.



Campbell, Robert R.
Bellingham—Norsemen.

Campbell, Doris M.
Bellingham—AWS.

Capps, Marvin L.
*Tacoma—Norsemen, Social
 Science Club.*



Clayton, Sarah Florence
Downingtown, Pa.—AWS.

Clogston, Fred L.
*Buckley—Scholarship Society
 Vice President, Camera Club,
 Kappa Delta Pi.*

Cloud, Donald C.
Bellingham—Norsemen.



Cassity, Henry H.
Bellingham—Norsemen.

Christie, Bettyjane
*Bellingham—Klipsun Art Edi-
 tor, Valkyrie, Off-Campus
 Women, Publications Prom De-
 corations Chairman, AWS Com-
 mission.*

Clayton, Walter G.
*Hoquiam—Norsemen, Track,
 Football, Swimming, "W" Club.*



Cozza, Barbara J.
*Bellingham—Klipsun Business
 Manager, Senior Board, Valky-
 rie, Collegian Society Editor,
 Campus Day Publicity Chair-
 man, Senior Picnic Co-Chair-
 man, High School Leaders Con-
 ference Publicity Chairman.*

Dangerfield, Doreen
*Port Angeles—AWS, Home-
 coming Queen.*

Dangerfield, Edith J.
Port Angeles—AWS.





Dibble, Clayton B.
Collingswood, N. J.—Norsemen.

Dickey, Pat
*Portland, Ore.—AWS, The-
sians, ACE.*

Dixon, Leroy
*Bellingham—Norsemen.
Golf, "W" Club.*



Doumit, Helen Marie
Cathlamet—AWS.

Duerksen, Emerson P.
Bellingham—Norsemen.

Ellington, Robert M.
*Des Moines—Norsemen.
Poster Club.*



Ellis, Virginia Lee
Mapleton, Minn.—AWS.

Engler, Anna L.
Ferndale—AWS.

Englund, Elenore
*Bainbridge Island—Music Ac-
companist, Valkyrie, Choir,
ACE, Edens Hall Head Moni-
tor, WRA, Senior Breakfast
Chariman, Edens Hall Council.*

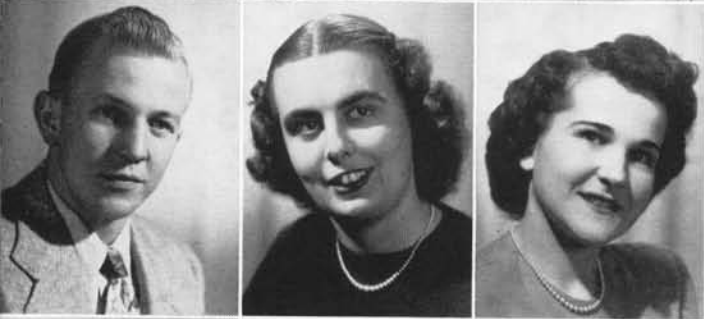

Ericsson, Roy O.
*Bellingham — Norsemen, Ski
Club.*

Fehlhaber, Jean M.
*Bellingham — Off-Campus
Women, ACE, WRA.*

Fenton, Clarena Mae
Arlington—AWS.



Fitch, Charles I.
Bellingham—Norsemen.

Fjeran, Orin B.
Bellingham—Norsemen.

Flakus, Gladys M.
*Bellingham — AWS, Social
Science Club Corresponding
Secretary.*

Flint, Kenneth A.
Custer—Norsemen.

Ford, James
Longview—Norsemen.

Gearon, Darline
Nooksack

Geske, Robin
*Bellingham—Valkyrie, Klipsun,
AWS.*

Gordon, John M.
Bremerton—Norsemen.

Green, Thomas W.
*Seattle—Norsemen, Basketball,
"W" Club. Who's Who in
American Colleges and Univer-
sities.*

Griffith, John
Bellingham—Norsemen.

Haggen, Clara H.
Bellingham—AWS.

Hall, James W.
*Bellingham — Football, "W"
Club, Sophomore Class Presi-
dent.*

Hannan, Cecil J.
*Bellingham—Board of Control,
Education Forum, Kappa Delta
Pi President, Pep Committee
Chairman, Interclub Council,
Camera Club.*

Hannan, JoAnn
*Bellingham—Yell Leader, Ski
Club, WRA, Klipsun Staff.*

Hansen, Philip A.
*Bellingham — Scholarship So-
ciety, Who's Who in American
Colleges and Universities, The-
sians.*

Harcus, Frances Ramsey
*Everett—Colheconomist Club,
ACE, Klwane House President.*

Harkoff, J. Victor
*Bellingham—Scholarship Soci-
ety.*

Harrison, Shirley C.
*Sedro-Woolley—Valkyrie Club,
Senior Class Secretary, Senior
Board, WRA.*





Haylock, C. Howard
Norsemen.

Hinthorne, Jeanne
*Alderwood Manor — String
Quartet, Band, Choir.*

Holeman, Wes
Blaine—Norsemen.



Honsinger, Frank Benjamin
*Kirkland—Baseball, Ski Club,
MRH Vice President, ACE.*

Houglum, Charles P.
Vancouver—Norsemen, Choir.

Hubbard, Roger Lee
Pullman—Norsemen.



Hulbert, Margaret
*Aberdeen—ACE, Transfer from
Washington State College.*

Hunt, Bob W.
Mount Vernon—Norsemen.

Hume, Patricia
*Seattle—Forest Inn House
President, WRA, Ski Club*



James, Bessie B.
*Bellingham—Board of Control,
CCF, Choir, Vocellegiens, Leon-
ard Hudson Scholarship.*

Janes, Carl J.
Bellingham—Norsemen.

Johnson, Eugene W.
La Conner—Norsemen.



Johnson, Grace F.
*Ferndale—CCF Secretary, Col-
heconomist Club, Nonette, Sex-
tette.*

Johnston, Neil M.
*Sutherland, Neb.—“I Remem-
ber Mama, “Years Ago.” IRC
Treasurer, Thespians, Orches-
tra, Social Science Club, For-
ensic Club, Pep and Publicity
Committee.*

Joly, David
Quincy, Miss.—Norsemen.

Kilham, Onda R.
Port Townsend—AWS.

King, Lee
*Kelso—Song Queen, Majorette,
Blue Barnacles, Co-Ed Cottage
Secretary.*

King, Robert H. J.
*Bow—Norsemen, Scholarship
Society, Ski Club.*

King, Vern
Bellingham—Norsemen.

Kirk, Robert L.
Bellingham—Norsemen.

Knapp, Erwin E.
Anacortes—Norsemen.

Knowles, O. Joanne
*Seattle—Who's Who in Ameri-
can Colleges and Universities,
Senior Hall President, Senior
Class Vice President, Valkyrie
Vice President, AWS Commis-
sion, Homecoming Princess.*

Knutzen, Morrie
*Bellingham—Collegian Staff,
Profile Co-Editor.*

Lamp, Barbara
Arlington—AWS

Lang, Harriet
*Sedro-Woolley — WRA Presi-
dent, Valkyrie, Band.*

Langdon, Dave A.
*Vancouver, B. C.—Swimming,
Intramural Sports*

Leaf, Delbert L.
*Seattle—Intramural Sports,
YMCA.*

Lehmann, Lewis W.
West Sound—Norsemen.

Leque, Neil M.
Bellingham—Norsemen.

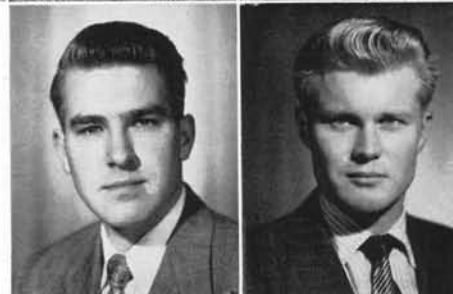



Lindbloom, Mel
Sedro-Woolley—Football, Baseball, "W" Club, Who's Who in American Colleges and Universities.

Livermore, Lionel Millard
Woodland—Norsemen.

Logie, Joe W.
Snoqualmie—Norsemen.

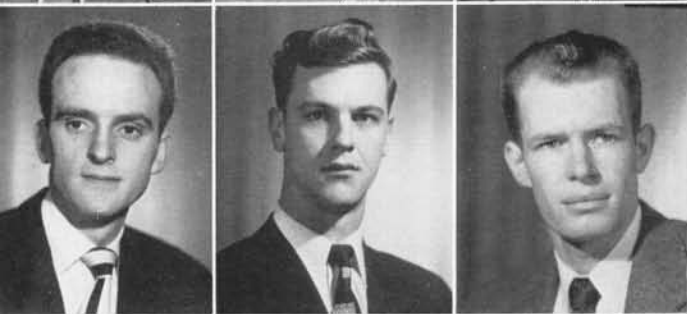

Looby, John L.
Boston, Mass.—Norsemen.

Lund, Victor E.
Lynden—Norsemen, Board of Control.

McArthur, John K.
Seattle—Norsemen.



McClintick, Russell L.
Kirkland — Forensic Club, Norsemen.

McConnaughey, Norman W.
Ferndale — Forensic Club, Norsemen.

McConnell, Barbara M.
Tacoma—AWS.



McCullen, Cliff
Port Townsend — Norsemen Club President.

McKelvey, Troy V. Jr.
Bellingham—Norsemen.

McKinney, June
Everett—Senior Board, Valkyrie, Senior Banquet Co-Chairman, Blue Barnacles, Senior Window Display Chairman.



McLane, Joan Bonnie
Kasilof, Alaska—Ski Club, Transfer from Washington State College and Providence School of Nursing, Everett.

McLachlan, Calvin W.
Deer Harbor—Band, Industrial Arts Club.

Magnuson, Alton L.
Bellingham—Collegian Business Manager, Social Science Club President, Interclub Council, CCF, N. W. Intercollegiate Press Assn. President, Homecoming Booklet Editor-Business Manager, Profile Business Manager.

Marmon, Elva
Bellingham—AWS.

Martell, Stanley W.
Monroe—Norsemen.

Martinsen, Wesley D.
Bellingham—Ski Club, Norsemen.

Meissner, Vernon Danforth
Seattle—Ski Club Vice President.

Merrick, Nancy
Bellingham—Klipsun Business Manager, Valkyrie, Press Club, Off-Campus Women Treasurer, Klipsun Compiling Editor, Ski Club.

Meyer, William F.
Hoquiam—Norsemen, Intramural.

Miller, George F.
Sedro-Woolley—Norsemen.

Mohn, Thorleif R.
Deming—Norsemen.

Molleston, Bob
Bellingham—Norsemen.

Monson, Ian
Bellingham—Norsemen.

Morton, Bill
Aberdeen—Board of Control, Forensic Club Secretary.

Myre, Earl N.
Silverdale—Camera Club.

Nelson, Edward N.
Ferndale—Norsemen, Safety Council, Camera Club.

Nelson, Mae L.
Arlington—AWS.

Ness, Clarence R.
Gold Bar—Norsemen. Sophomore Class Vice President, MRH Vice President.





Niegmann, Robert
Sultan—Football, "W" Club,
Intramural.

Norton, Mildred
Tigard, Ore.—AWS.

Nunamaker, Kenneth P.
Bellingham—Norsemen.



Ohls, Victor W.
Hoquiam—Norsemen, Intra-
mural.

Oman, Mary-Ann
Monroe—Edens Hall Social
Chairman, ACE Treasurer, Col-
heconomists, Ski Club, Blue
Triangle, WRA, AWS.

Onstad, Rudolph G.
Bremerton—Ski Club, ACE.



Patterson, Ava
Bellingham—Blue Barnacles
President.

Pattison, Andrine
Bellingham—AWS.

Pearson, E. Ann
Bellingham—Freshman Cup,
Board of Control, Valkyrie Sec-
retary, Scholarship Society.



Pearson, C. Eric
Dedham, Mass.—Baseball, In-
tramural Sports.

Peters, Marjorie L.
Olympia—Social Science Club
Secretary, Board of Control.

Peterson, Donald S.
Burlington—Camera Club.



Peterson, Sophia Eva
Silverdale—WRA, Camera
Club.

Phillips, Bernice
Deming—AWS.

Pierson, Dale
Burlington—Thespians, Technical Director, Division of Drama.

Pill, Jim N.
Hoquiam—Norsemen.

Pill, John J.
Hoquiam—ACE, Ski Club.

Polley, Ray
Anacortes—Norsemen.

Pomeroy, Charles Wheaton
Bellingham—Social Science Club President, Track, "W" Club, Interclub Council, Choir, Co-Op Board, Reed College B.A.

Price, William B.
Longview—Norsemen.

Purdy, Jack Ross
Bellingham—Norsemen.

Rahm, Einar K.
Ferndale—Norsemen, Choir, CCF.

Rank, Elizabeth A.
Bellingham—AWS.

Rankin, Loren A.
Bellingham—ASB Vice President, Board of Control, ACE, ICC, Who's Who in American Colleges and Universities.

Redmond, Catherine A.
Bellingham—Valkyrie.

Reece, William M.
Bellingham—Norsemen.

Reeck, Merlin A.
Bellingham—Ski Club.

Renfroe, William O.
Blaine—Camera Club.

Rinearson, Linda Lou
Bremerton—AWS.





Robbins, Alice
*Omak—Board of Control Social
Chairman, Valkyrie, WRA
Treasurer, Homecoming Prin-
cess.*

Robbins, Eugene F.
Blaine—Norsemen.

Roberts, Jim
Bellingham—Norsemen.



Robison, Dick
Norsemen.

Roser, Pauline E.
*Gresham, Ore.—Kappa Delta
Pi, Scholarship Society, Who's
Who in American Colleges and
Universities, Valkyrie, A C E,
Board of Control, Folk Dance
Society.*

Rudes, Gladys Megan
Bellingham—AWS.

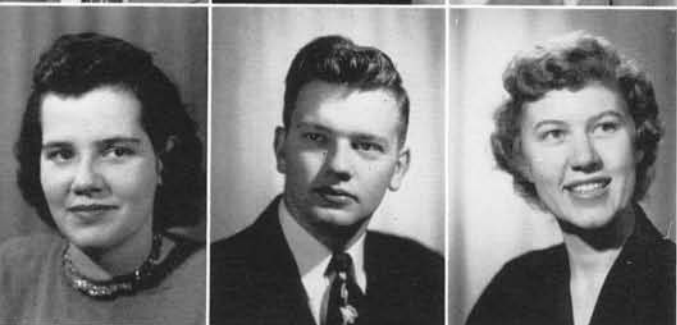

Ruggles, Annette L.
AWS.

Runestrand, Arthur J.
*Bellingham—Board of Control,
Junior Class President, Senior
Class President, Forensic Club.*

Runestrand, Meredith Lee
Seattle—Valkyrie, Choir.



Sandall, Pauline M.
Burlington—AWS.

Sanders, Dick
*Claypool, Arizona—Ski Club,
Scholarship Society.*

Schmidt, Margaret
Deming—AWS.



Seafeldt, Persis Reynolds
*Bellingham—AWS, "Glass
Menagerie," Vocellegiens.*

Scott, Dorothy Helen
*Edmonds—ACE Vice Presi-
dent, Valkyrie, Colheconomists
Secretary-Treasurer, Thespians,
Choir.*

Simmons, Cliff E.
Kirkland—Norsemen.

Simmons, Laverne
Kirkland—Norsemen.

Sleigh, Deryl K.
South Prairie—Norsemen.

Smart, Jane Ellyn
Bellingham—AWS.



Smith, Gordon E.
Seattle—Norsemen Club President, "W" Club, Campus Day Co-Chairman, Interclub Council.

Snedden, Marglen
Port Angeles—Education Forum Treasurer, Homecoming Judging Co-Chairman, Publications Banquet Co-Chairman, Senior Banquet Committee, Transfer, College of Pacific.

Stamatis, Shirle C.
West Vancouver, B. C.—Blue Barnacles Secretary, WRA.



Starr, Jerry
Bellingham—Norsemen, Basketball, "W" Club.

Stewart, Eli V.
Tacoma—Camera Club, Norsemen.

Stout, Lee A.
Seattle—"W" Club, Football, Baseball.



Stiles, William H., Jr.
Longview—Norsemen, Intramural.

Sutton, Frazier
Minneapolis, Minn.—Norsemen.

Swan, Norma Jean
Bellingham—AWS, String Quartet, Band.



Swanson, Earl K.
Bellingham—Norsemen.

Symonds Margaret Yvonne
Anacortes—ACE, Drama Club.

Scott, Dorothy Young
AWS, Choir, Thespians.





Thiessen, Ken W.
*Ferndale—Scholarship Society
 Pres., Interclub Council, Chess
 Club, Education Forum, Intra-
 mural Sports.*

Thomson, William Glenn
Cypress, Ill.—Norsemen.

Threlkeld, Willard Wayne
Bellingham—Norsemen.



Trentman, Charles Edward
*Sedro-Woolley—Civic Orches-
 tra, Band, Transfer from Col-
 lege of Puget Sound and Mt.
 Vernon Junior College.*

Thurston, Gilbert W.
Bellingham—Norsemen.

Turek, Edward
Sedro-Woolley—Camera Club.

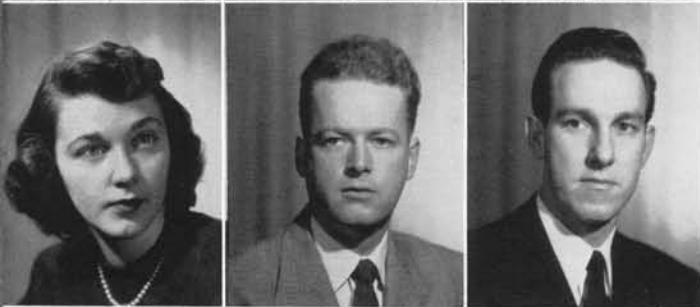

Underwood, Zoe
Kirkland—AWS.

Valentine, Richard W.
*Montesano—Safety Council,
 Educational Forum, Intramural
 Sports.*

Vetter, Hugh C.
Bellingham—The Writer Staff.



Wade, Leroy
Elma—"W" Club.

Wallace, Sharon J.
Tacoma—AWS.

Waterhouse, Stellarae
Auburn—AWS.



Westall, Donna
Port Townsend—AWS.

Whyte, Donald E.
Longview—Norsemen.

Wilcox, Bob
Mount Vernon—Norsemen.

Wilson, Gloria Glee
Milwaukie, Ore.—AWS.

Winders, Jesse A.
Elma—ACE Pres., Interclub
Council President.

Wolf, Glen L.
Bellingham—Collegian Staff
Feature Editor, "Corn is
Green," "Skin of Our Teeth,"
"Hasty Heart," Wesley Club
President, USCC.

Wood, Ralph L.
Des Moines—Senior Planning
Board.

Wright, Patricia Colleen
Tillamook, Ore. — Valkyrie
Pres., Interclub Council Secy.,
Who's Who in American Col-
leges and Universities, ACE,
Scholarship Society, Choir,
Band, Voccollegians, Award for
Fiftieth Anniversary Song,
"She Stops to Conquer."

Yonlick, George
Seattle—Football, "W" Club,
Board of Control, Senior Plan-
ning Committee.

Bailey, Douglas W.
Bellingham—Norsemen.

Bainter, Emery C.
Bellingham—Norsemen.

Blauman, Byron Ewain
Seattle—Intramural Sports,
Track, "W" Club.

Bulmer, Joe T.
Hamilton, Mont.—Norsemen.

Conley, Thomas S.
Cheney—Norsemen.

Crumb, Earl L.
Portland, Ore.—Norsemen.

Currier, William R.
Marysville—Football, Ski Club.

Davis, James W.
Sedro-Woolley—Norsemen.

Devries, Raymond J.
Bellingham—Norsemen.





Doyle, John S.
Bellingham—Norsemen.

Eiford, Leo V.
Bellingham—Norsemen.

Franklin, Donna L.
Mount Vernon—AWS.



Frisbie, Raymond
Spokane—Norsemen, Scholarship Society.

Graham, John
Bellingham—Norsemen, Chess Club, The Writer.

Green, Richard L.
Bellingham—Norsemen, Intramural.



Hankins, George F.
Bellingham—Norsemen, Band.

Jarvie, R. Marshall
Bellingham—Norsemen.

Zurline, Frank
Bellingham—Norsemen, Basketball, Football, "W" Club.



Freeman, Jack
Bellingham—Norsemen.

Underwood, Zoe
Bellingham—AWS.

SENIOR PLANNING COMMITTEE

LEFT TO RIGHT: Harrison, McKinney, Knowles, Dr. Murray, adviser, Cozza, Yonlick, Lang, Stiles, Underwood, Partlow.



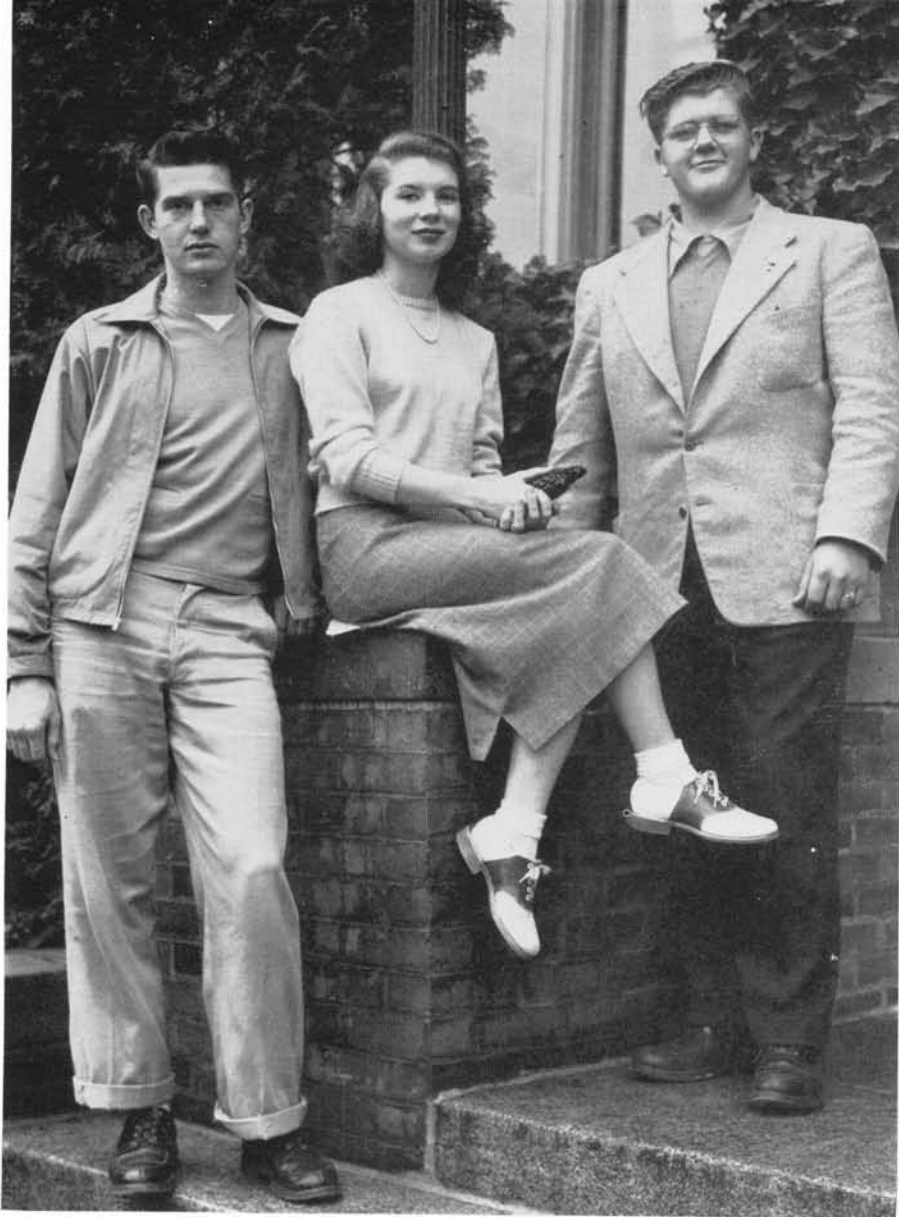

Junior Class Officers—Dave Grocott, president; Pat Bornstein, secretary; Bob Safsten, vice-president.

JUNIORS

The principal accomplishment of the Junior class this year was the first Junior Prom, a successful achievement of which the class of 1951 is truly proud. This big undertaking was supervised by Joel Barber and Marilyn Morrison who had the dependable assistance of a large group of committee members. Class adviser Declan Barron provided splendid assistance and advice.

Many of the Juniors tasted of student teaching for the first time this year, but this did not stop them from participating fully in all the college activities. They look forward now to writing a memorable final chapter next year as seniors.



Ahrendt, Sigrid
Ambrosius, Herbert
Allgire, Robert
Anderson, Denton Bailey



Anderson, Elva
Anderson, Richard
Anglin, John
Axelson, Maxine



Bailey, Wesley
Baker, Gertrude
Beck, Patricia
Bender, Lorraine



Benner, Ernest
Blake, Jane
Blendheim, J. Kenneth
Borchardt, Mary Lou



Brown, Chuck
Brown, Joan
Brown, Theodora



Burhans, Janneke
Burrell, Bonnie

Borchardt, Mary Lou
 Buerstatte, Marian
 Calkins, Joan
 Calkins, John



Campbell, Creigh
 Carey, Monica
 Carrick, June
 Cary, C. Ben



Chamberlain, Frank Duane
 Chandler, Marjorie
 Charouhas, Gus
 Clark, Earl



Creighton, Janet
 Cruver, Roy
 Dahl, Dorothy
 Dallas, Eileen



Daverin, Zona
 Davis, Janice
 DeMars, Jack
 DePastel, James



Diambri, William
 Douglass, Eileen
 Dyer, Charles
 Ellis, Charlotte





Entrikin, Eugene
Federico, Mary
Fisher, Harold
Fitzpatrick, Stuart



Flockoi, Ray
Furlong, James
Garrison, Earl
Gates, Robert



Geijsbeek, Samuel
George, Don
Goodrich, Lee
Goetz, Walter



Grimes, Richard
Grocott, David
Groth, Richard
Gruett, Robert Bruce



Habegger, Joanne
Hamer, Shirley
Harriman, Herbert
Harris, Al



Harris, Frances
Hasselberg, Dale
Hawk, Richard
Hayes, Bonnie

Hesselgesser, Delmar
 Hill, John
 Hill, Rowland
 James, Marion



Jenft, James Henry
 Jensen, Jack
 Johnson, Eileen
 Johnson, Lamoine



Johnson, Leslie
 Johnson, Ruby
 Jones, Harold
 Keplinger, George



Kern, George
 Kerr, Ronald
 King, Jeannine
 Kloes, Harold



Knapp, Bill
 Kosar, Michael
 Kucera, Lawrence
 Laughlin, Olive



Lawrenson, Thomas
 Kenikan, Katherine
 Lindstrom, Shirley
 Lundstrom, Elmer





Lynch, Donald
McGraw, Arthur
McHeffey, Norris
McKole, Richard



Marquie, Vivian
Maser, George
Messer, Joyce
Miller, Don



Minahan, Donald
Molyneux, Irene
Morrison, Marilyn
Mosier, Donelle



Nelson, Don
Nicholls, Gordon
Niemela, Katherine
Nyquist, Carol



O'Bryant, William
Odell, Maurice
Olson, Donald
Oslin, Desmond



Oswalt, Bob
Otten, Ray
Owens, Evelyn
Peach, Robert

Peterson, Patrica
 Peterson, Roland
 Peterson, Stanley
 Peterson, Wesley



Peterson, Roy
 Phlibrick, Bruce
 Piatt, Helen
 Pill, Virginia



Ravnik, Adolph
 Ramquist, Marie
 Reid, Geraldine
 Reilly, Gene



Reinholt, Donna
 Ries, Violet
 Rinehart, Donald
 Roberts, Joseph



Rodenberger, Robert
 Rudes, George
 Russell, Jeff
 Safsten, Robert

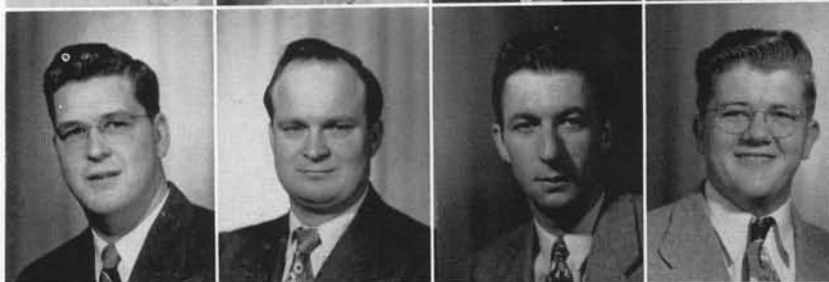

Salsgiver, Gerald
 Sandberg, Harry
 Sayan, Donald
 Shook, James





Shulene, John
Simpson, Suzanne
Smiley, Charles
Smith, Clarice



Smith, James
Smith, Lorna
Spicer, Donna
Sorenson, Heine



Snively, Ray
Steinbrunner, JoAnn
Stendall, Eloise
Stendal, William



Stevens, Barbara
Stoner, William
Summers, Janet
Svidran, Arthur



Swank, Robert
Swanson, Norma
Talmage, Charles
Teitzel, Robert



Terk, Alice
Thomas, Cecil
Thomas, Mary-Lou
Thompson, Harvey

Threlkeld, Sylvia
 Wakelam, Robert
 Ware, Reggie
 Weber, Al

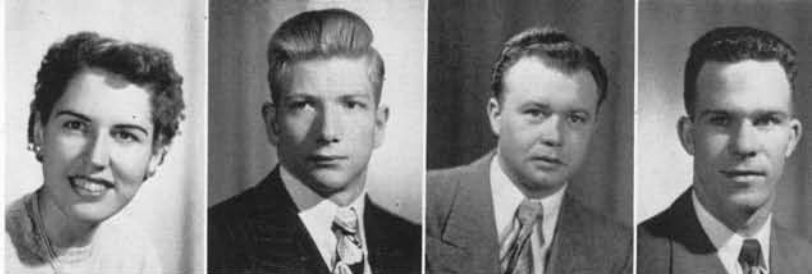

Winter, John
 West, Bonnie
 Barber, Joel
 Jerstedt, Robert



Nay, Mary
 Ritchie, Lucille
 Samuelson, Lola
 Sarvis, Brad



Thurston, James
 Høglund, Eric
 Mathes, Bernard





Sophomore Class Officers—Bonnie Lundgren, treasurer; Kenny Forseth, vice-president; Helen Wiik, secretary; Jackie Hurlbut, president.

SOPHOMORES

The Sophomore Class of 1949-50 entered enthusiastically into every phase of college life. This graduating class of two years hence provided Western with leadership in several fields. Sophomores were prominent on the athletic field, in social affairs, in the various student publications, on the Board of Control, in the band and the choir, in drama productions, and in the different clubs.

Advancing now to the rank of upperclassmen, the sophomores indicate that they will continue to make a name for themselves as a class and as individuals while at Western Washington College.

Aarstad, Audrey
 Adair, Marjorie
 Adler, Myrna
 Alexander, Donald
 Alldredge, Frances



Anderson, Morris
 Anderson, Sharon
 Arentzen, Fred
 Baker, Robert
 Barr, Norma

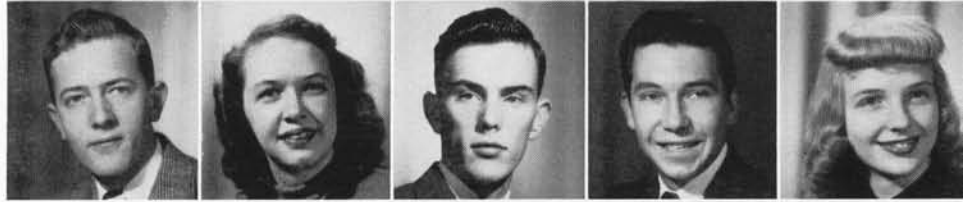

Bartlett, Joan
 Batdorf, Carol
 Baylor, Jeannette
 Baylor, Joan
 Baylor, Jeanne



Benson, Boyd
 Blakely, Kenneth
 Blauser, Donna
 Borden, Pauline
 Boucher, Jean



Boe, Peggy
 Brandner, Gary
 Bright, Maurice
 Bring, Ronnie
 Broderson, Rose



Brown, Archie
 Brown, Arlayne
 Brown, Lelia
 Bruseth, Betty
 Bulman, Marjorie



Burmaster, Carl
 Burton, Raymond
 Butler, Barbara
 Carson, Yvonne
 Casteel, Lora



Cate, Beverly
 Childs, Vernon





Cline, Lucile
Cobb, Barbara
Cochran, Nona
Copland, Lois
Cornett, Myron



Coulter, Roy
Cox, Florence
Crump, Henrietta
Currier, Lois
Daniel, Bobette



Davis, Don
Day, Arthur
DeFehr, Dolores
Dews, Roger
Dillon, Gail



Donnelly, Dean
Elbie, Mary
Elledge, Willa
Erickson, Carol
Esbenshade, Wayne



Favero, Lillian
Fenerly, Thomas
Ferrin, Alice
Fjellman, Ray
Flaherty, Wayne



French, Lois
Fries, Shelia
Fulkerson, Russell
Garrison, Bill
Gesdahl, Charles



Gillette, Bruce
Gillie, Paul
Gordon, Beverly
Gruber, Gary
Gwynn, Shirley



Hagen, Louella
Hale, Phyllis

Hanowell, George
 Harbison, Barbara
 Hardy, Dolores
 Hash, Norm
 Hastie, Lois



Hawk, Donald
 Hawkins, Dorothy
 Higgins, Charlotte
 Hinderman, George
 Hoof, Bruce



Howard, Clyde
 Hoyt, Jean
 Huntley, Donald
 Hurlbut, Jackie
 Irwin, Joanne



Jewell, Earle
 Johnson, Delores
 Kaulum, Keith
 Keilty, John
 Kellar, Joyce



Kelstrup, Sig
 Killmer, Patricia
 King, Jeannine
 Landahl, Lillian
 Langill, Gene



Lallas, John
 Larson, Donn
 Larson, Lois
 Lausch, Harlan
 Lavender, John



Lehman, Charles
 Little, Betty
 Lockwood, Dorothy
 Loveless, Chalbert
 Ludens, Ethel



Lundgren, Ethel
 Lundgren, Bonnie





McClure, Richard
McCrorie, Gladys
McFadden, David
McInnes, Charles
Madsen, Maxine



Messinger, Charles
Miller, Helen
Moore, Jerry
Morgan, Keith
Murphy, Robert



Munden, Joyce
Muzzall, Maxine
Nelson, Duane
Nelson, George
Nelson, Mary



Neilsen, Russell
Nordtvedt, Ernie
Norman, Paul
Nye, Gene
Nymeyer, Elmer



Ohls, Barbara
Olson, Oscar
Overdorff, Delores
Pagels, Mary
Parent, Agnes



Pasley, Bonnie
Pederson, Richard
Peoples, Janis
Peter, Mildred
Peters, Wilma



Peterson, Jack
Privat, James
Puckett, Eugenia
Putman, Dorice
Reddick, Madeline



Robinson, Caroline
Salmon, Elizabeth
Searle, Richard

Scheel, Doris
 Senn, Earl
 Shattuck, Dennis
 Shields, Barbara
 Skov, Milton



Sires, Donald
 Slater, Charles
 Smith, Perram
 Smith, Wayne
 Somers, Patricia



Staffenson, Ellen
 Stearns, Keith
 Stephens, Alberta
 Stowe, Kenneth
 Thorlakson, Donald



Thompson, Dwan
 Tovrea, Verner
 Van Woert, Carol
 Vike, Gene
 Wahl, Mary



Walker, James
 Wells, John
 West, Marvin
 Whelan, Pat
 Whitaker, Lorena



Whitmore, LaRene
 Wiik, Helen
 Willemsen, Virginia
 Wiley, Eleanor
 Wilson, Elaine



Wilson, Janet
 Wilson, Jean
 Wing, Charmaine
 Woodward, Howard
 Wright, Keith



Sensenbrenner, Joanne
 Yeend, Donna
 Zorotovich, Paul





Freshman Class Officers—Claude Walker, president; Louise Collins, secretary-treasurer; Evelyn Hunt, vice-president.

FRESHMEN . . .

This year's freshman class is one of the largest in Western's recent history. Nearly half of the 616 first-year students entering in September, 1949, were enrolled in teacher education, promising great things for the teaching profession in a few years.

After the first hectic weeks of fall quarter the freshmen settled down and elected their officers for the year. Claude Walker from Port Townsend wielded the presidential gavel, assisted by vice-president Lynn Hunt of Bellingham. Louise Collins of Seattle was kept busy with her duties as secretary-treasurer and was elected to the Board of Control.

Eleanor Lycan, who reigned as freshman class princess, added her charm to Homecoming festivities in the fall.

During winter quarter the freshmen sponsored their unique all-school "Sock Hop" held in the main gym immediately after the exciting basketball game with UBC. A prize of a huge box of soap flakes was presented at intermission to the fellow wearing the loudest socks.

The class picnic on May 19 was a perfect ending for the activities of the "Frosh of Fifty."

Aarstad, Neva
 Abbott, Earl Edward
 Alcott, Audrey Alayne
 Aldrich, George
 Alexander, Helen
 Almasi, Terry



Alsen, Elsa Joyce
 Alsid, Hal Frederic
 Anderson, Joyce
 Anderson, Wallace W.
 Andrews, Geraldine
 Badgley, Carl E.



Bailey, Robert W.
 Baker, Margaret
 Barber, Marilyn D.
 Barnhill, Clara
 Bartow, Paul V.
 Battey, Anne Louise



Beach, Maureen
 Beardsley, R. Suzanne
 Beeken, Wilma Mae
 Beeks, Ronald
 Bell, Florence Eileen
 Bennett, Ralph D.



Bentz, Peggy
 Berg, Gerry
 Bergesen, Bill
 Berry, Richard Thomas
 Beyers, Pat
 Billman, Daryl Eugene



Blake, John William
 Bland, Bob
 Blankinship, Roberta Jean
 Blick, Saralee
 Blickenstaff, Lowell
 Blonden, William E.



Boko, Robert Gustave
 Booman, Maribeth L.
 Borchers, Donald Eugene
 Bowman, Robert Earl
 Brandt, Alice Marie
 Brann, Norman James



Brisky, Lucille
 Brooks, Stefani Mary
 Brooks, William E.
 Brown, Edwin M.
 Brown, Joan Louise
 Brown, Nancy





Bruget, Patricia Lucille
 Bulen, Bernice Ione
 Burgstahler, Betty
 Burnett, Barbara
 Buss, Norman
 Butler, Bud



Butts, Annabell
 Cahill, Mary
 Capps, Alice
 Capps, Jennie
 Cardwell, Rodney
 Carlson, Thelma



Caster, Don
 Chapman, Raymond
 Clark, Mary
 Clawson, Bob
 Cole, Margaret
 Collins, Bonnie D.



Collins, Louise
 Copeland, James
 Cornell, Joan
 Cox, Darlene
 Crisp, Dan
 Dahl, Hubert



Davis, Alice Jean
 Dayton, Barbara
 Dayton, Roland
 Dickey, Velda
 Dickson, John
 Didrickson, Elias



Dillman, Myra June
 Dittman, Shirley Jeanne
 Dodge, Rose Marie
 Doyle, Pat
 Dudley, Hazel
 Dudley, Lawrence



Dunn, Lois May
 Dustin, Beverly
 Dye, Richard
 Elder, Joyce
 Elsner, Roger
 Erb, Marilyn



Erdman, Claretta
 Erholm, Arlene
 Erickson, Delbert
 Estle, Paul
 Falkner, Maureen
 Fallon, Patsy

Farnum, Keith
 Fee, Donna Mae
 Fernie, Della Mae
 Ferris, Robert
 Field, Lorraine
 Flick, LeRoy



Fosmo, Laurance
 Frank, Barbara
 Franks, Gus
 Freeburg, Carlin
 Fritzburg, Don
 Froberg, Edward



Gallant, Carole
 Gardiner, Grace
 Garies, Donald
 Gaupp, Gloria Jean
 Gawley, Hector
 Gentry, Janice



Gerke, Henry
 German, John
 Geschke, Gerald
 Giarde, Patricia
 Gilfilen, Sandra
 Giske, Burton



Goetz, Shirley
 Goldale, Rita
 Gregor, Anita
 Griffiths, Anne
 Gronn Meyer, Vernon
 Gustafson, Betty



Hagedorn, Elizabeth
 Hahn, Audrey
 Hall, James
 Hand, Sherry
 Hansen, Lillian
 Hansford, Joseph



Hanson, Duane
 Hardie, Mark
 Hardin, Glenn
 Harris, Bennie
 Hash, Carl
 Haug, Frain



Hayden, Shirley
 Hebert, Lois
 Hedberg, Richard
 Hedlund, Marjorie
 Heiner, Carol
 Hergert, John





Herin, Betty
 Hevely, Dale
 Hill, Ray
 Hilton, Louis
 Hjaltalin, Roland
 Hobbs, Clyde



Hoof, Virginia
 Hooker, Ruth
 Hooper, Lloyd
 Horman, Burton
 Hovde, JoAnne
 Hoyt, Mary Ann



Hudson, Bonnie
 Hulse, Howard
 Hunt, Beverly
 Hunt, Lynn
 Hurd, Harold
 Hutchison, Joyce



Irwin, Carol
 Irwin, Carol Louise
 Irwin, Elliot
 Irwin, Laura
 Jackson, Lawrence
 James, Dorothy



Johnson, N. Robert
 Johnson, Alvin
 Johnson, Mary
 Johnson, Shirley
 Johnstone, Verna
 Jones, Darrel



Jones, Marlene
 Jones, Marlyn
 Jones, Norma
 Jones, Stanley
 Jones, Vera Mae
 Jungroth, Margaret



Kagey, Virginia
 Kamperman, Nellie
 Kanaar, David
 Keith, Bob
 Kemp, Gloria
 Kendall, Marilyn



King, Katherine
 Knutson, Evelyn
 Koger, Mabel
 Kuehn, George
 Kuntz, Dorothy
 LaFond, Mary Lee

Lambert, Alberta
 Latshaw, Larry
 Laxdahl, Alan
 Layton, Pat
 LeDoux, Barbara
 Leaf, Esther



Legg, Alicia
 Leighton, Joanne
 Leonard, Alma
 Lestrude, Vernon
 Lien, Allen
 Lind, Charles



Lind, Donald
 Lindberg, Charles
 Linde, Alida Joy
 Little, Dorothy
 Lockhart, James
 Loft, Robert



Loop, Jimmie
 Lorentzen, Joanne
 Luedka, Luella
 Lund, Corrine
 Lunde, Alfred
 Lunde, Marvin



Lycan, Eleanor
 MacDonald, Naida
 McCarty, Dennis
 McClellan, Roy
 McCoy, Eugenia
 McDonald, Dorothy



McDonald, Roger
 McEwan, Colleen
 McFadden, Frank
 McGrath, Norma
 McGregor, Marion
 McHenry, Glen



McIvor, Lyla
 McMicken, Shirley
 McMullen, Kathleen
 McSorley, Leonard
 Macy, Pat
 Mandery, Beverly



Manely, Beverly
 Mantell, Margaret
 Malesky, Nora Lee
 Martin, Mitchell
 Martinson, Dorothy
 Matson, Gordon





Matz, Jerry
 Mayrand, Shirley
 Meador, Bennet
 Merrick, Margaret
 Miller, Donna
 Nielson, Russel



Moffit, Raymond
 Mosier, Jerri
 Montague, Lois
 Montoure, Roland
 Moors, Burton
 Morgan, Duane



Morgan, John
 Morris, Colleen
 Mullen, Jeanne
 Mullen, Neill
 Mumford, Nora Alice
 Murphy, Wallace



Muscutt, Frank
 Nelson, Sue
 Neuman, Rowena
 Nord, Anne
 Oakes, Marianne
 Oldani, Joanne



Ollie, Norma
 Olson, Betty
 Olson, Janis
 Olson, Robert
 Ondracek, Ray
 Orchard, Mae



O'Sammon, Mike
 Oslin, Katherine
 Otten, Lee
 Park, Walter
 Parsons, George
 Patenall, Thomas



Pattison, Arthur
 Peach, Mildred
 Pease, Verlene
 Penner, Joyce
 Peterson, Donald
 Peterson, O. Donald



Peterson, Stanley
 Pickard, Allen
 Pirrung, John
 Pirrung, Ted
 Pomeroy, Barbara
 Powers, Sharon

Price, Pat
 Prouty, Joan
 Quinn, Romona
 Rainey, Lauren
 Raper, Morton
 Reamer, Allen



Redmond, Julia
 Reid, Darlene
 Reinard, Bill
 Reynolds, Dwight
 Rice, Bob
 Rice, George



Richardson, Janet
 Ritchie, Wiley
 Robinson, Walter
 Rogers, Jean
 Romer, Lois
 Ross, Don



Rudberg, Bill
 Runyard, Carolyn
 Saari, Jack
 Safsten, Curtis
 Sandow, Beverly
 Sayler, Roland



Schell, Mel
 Scott, Varryl
 Selander, Britt Marie
 Seppala, James
 Shakleton, Joan
 Shahan, Jon



Sharpe, Shirley
 Sheets, Jean
 Shore, Fred
 Simpson, Shirley
 Sires, Peggy
 Sjolund, Jim



Sjolund, Robert
 Skinner, Kenneth
 Sliger, Mervin
 Smelling, Evelyn
 Smith, Charles
 Smith, Lillie



Smyth, Gordon
 Snider, William
 Sommers, Frances
 Sovde, Lora Lee
 Springer, Letha
 Stankey, Sylvia





Stenson, Donna
 Stefani, Marion
 Stewart, James
 Stevens, Thomas
 Stokes, Ronald
 Strauss, Gertrude



Strauss, Peggy
 Sundean, Don
 Taylor, Phyllis
 Teller, Margeret
 Thomas, Margaret Ann
 Thorstenson, Joan



Thorstenson, Sylvia
 Tovrea, Bruce
 Tramm, Rodney
 Turnbull, Dolores
 Urch, Donna
 Valentine, Kenneth



Vandermay, Marvin
 Vandermeer, Sam
 Van Patter, Nettie
 Walker, Claude
 Wallace, Stella
 Ward, Harold



Ward, William
 Warner, Vivian
 Wear, Donald
 Weber, Dawn
 Weeks, Laverne
 Wegers, Don



Wells, Gale
 Wenger, Max
 Westline, Virginia
 Whiteside, Barbara
 Williams, Eugene
 Williams, Kenneth



Williamson, Elaine
 Wilson, Jack
 Wing, Alicia
 Winger, Patty
 Wissinger, Le Ray
 Witter, Charlotte



Wold, JoAnne
 Wolff, Sam
 Woodman, Robert
 Wright, Connie
 Wright, Jim
 Young, Jack

Young, Joan
 Young, Paul
 Zaat, Geraldine
 Zankich, Ann
 Zuanich, Mimi
 Zwachka, Elaine



LATE COMERS:
 Alsid, Hal
 Berg, John
 Bracken, Don
 Gustafson, Betty
 Hall, Barbara
 Martinson, Dorothy



Rahmgren, Ruth



Two Western co-eds walk beneath an arch formed by January snows on evergreens near the front steps of the main building.



ACTIVITIES





IN THE BEGINNING

In the week before fall quarter begins, freshmen and other new students come early for an introduction to life at WWC. They complete the details of registration and housing, take a look at the campus and its surroundings, meet their friendly faculty counselors, and take the various aptitude and achievement tests. Social activities are planned to enable the newcomers to become acquainted with each other and to establish the friendly atmosphere that prevails throughout the year at Western. By the time returning students are back on campus, the newcomers already feel quite at home at WWC.





OPENING WEEK

Before they ever attend a class new students in the fall are given an opportunity to become thoroughly familiar with their new surroundings. One of the events of opening week is a tour of Bellingham conducted by the Junior Chamber of Commerce. The bottom picture, opposite page, shows the business office on registration day, as students line up to pay registration fees and room and board.

The final details of registration are accomplished by assembly line techniques. The picture above shows the library's registration day set-up. In the lower picture newcomers read the Navigator, the freshman's guide to campus life.



GRADS

Homecoming, 1949 . . . a new high in school spirit was reached . . . Queen Doreen graciously reigned over the festivities . . . displays were bigger and better than ever . . . the skits were hilarious . . . the dances memorable.



RETURN

The two Williams, Jones and Haggard, at the grads' Homecoming luncheon . . . Vic the Vike showed up everywhere . . . and proved valiant and triumphant in Saturday's great game with Whitworth . . . everyone wore a Homecoming button.



TOP PICTURE: *The champ . . . pie-eater, that is.*

BOTTOM PICTURE: *The beards come in all-sizes and shapes.*

CAMPUS DAY

The 1949 Campus Day, coming in the midst of the Golden Anniversary celebration, made everyone on campus aware of the meaningfulness of traditions to an institution such as this. The springtime day of frolic was marked by traditional festivities and saw the introduction of some new Campus Day features as well. The day started with a skit assembly in the auditorium, after which students and faculty journeyed en masse to Whatcom Falls Park for the day's picnic, and the games and contests that make Campus Day such a pleasant event. The beard contest, pie-eating race, student-faculty baseball game, and the other events all provided thrills and entertainment for participants and spectators alike. Campus Day closed in the evening with a dance which began on the tennis courts but ended inside because of a sudden change in the weather.

SUMMER QUARTER

The summer session at Western is characterized by an easy-going informality that makes it a popular time and place to study. An extensive, well-rounded recreational program during the summer is carried on to take full advantage of the college's fortunate proximity to such natural features as mountains, lakes, and seashores.

Professional enrichment is offered vacationing teachers both by the curriculum and visiting guest instructors and by the program of conferences and workshops. Dr. S. M. Brownell of Yale University led the college's annual summer conferences in 1949 which had as its theme, "Emerging Practices in Education."

A special feature of the 1949 summer session was the Pacific Northwest Field Course in Science. Students enrolled in this course combined camping and learning in the out-of-doors, making trips to Mount Baker, Eastern Washington, Grand Coulee Dam, Southern Oregon, the Olympic Peninsula, and Northern California.

TOP PICTURE: *Enjoying a meal on one of the outings.* BOTTOM PICTURE: *Despite the hikes, we studied, too.*



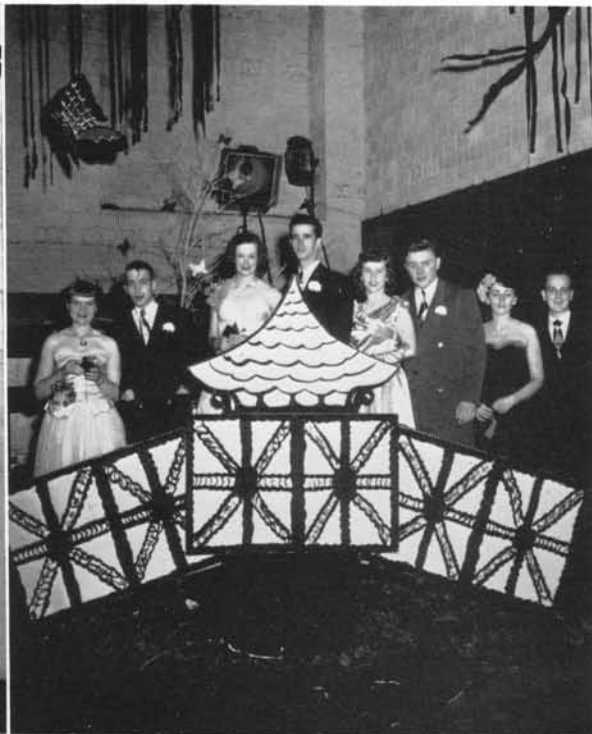

UPPER LEFT: Originality of decorations was an outstanding item in the first Junior Prom.

UPPER RIGHT: A quaint Oriental bridge led couples to the dance floor.

LOWER LEFT: Among the decorations was an incense burner that helped to carry out the theme of "Shangri-La."

LOWER RIGHT: Happy couples danced in the magnificent setting to the music of Mert Perkin's orchestra.

JUNIOR PROM



The night of March 4th will live long in the memories of the happy couples who attended the first annual Junior Prom that night. With the Publications Prom tradition ended after eleven successful performances, the class of 1951 assumed the responsibility of staging the outstanding social event of winter quarter. Their effort, the "Shangri-La" Junior Prom, established a worthy tradition for the college and furnished the juniors of the future with a challenging standard to equal.

The gym was the scene of the big affair and it was transformed into a beautiful and enchanting Shangri-La by the hard-working crew which handled the decorations. An Oriental mood and atmosphere was effectively created, to the delighted fascination of everyone attending.

The Prom was planned in every detail by members of the Junior class and their adviser, Declan Barron. Joel Barber and Marilyn Morrison were the co-chairmen, assisted by an enthusiastic group of students who will always have the satisfaction of knowing that the first Junior Prom was a success because of their work.

BAND

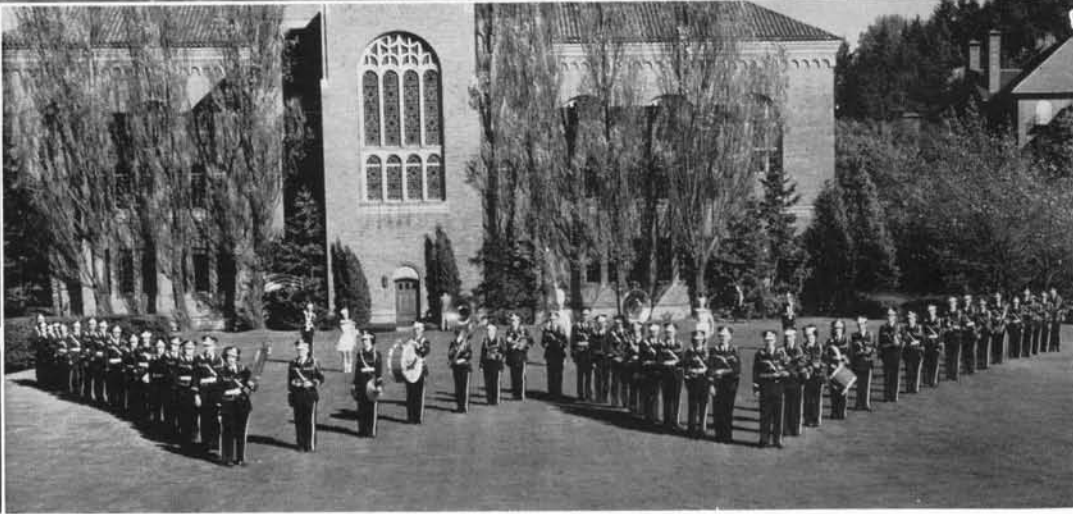

TOP: The concert band has long been a favorite division of the music department.

BOTTOM, LEFT: Carol Irwin, Joanne Hovde.

BOTTOM, RIGHT: The marching band was the official band for the 1949 Blossom Time Festival.

Another successful year has been completed by the popular Viking band, directed by Don C. Walter. The versatile organization performed adequately both as a marching unit and as a concert band.

Attired in their blue-and-white uniforms, the band provided spirited music for the football and basketball games. They displayed their marching skill in the football halftime ceremonies. The band formed part of the Western delegation to spoil CWC's Homecoming celebration with a hard-fought gridiron triumph. During winter quarter, Mr. Walter took the band on a five-day concert tour. For their fourteen concert appearances they presented a program containing a variety of selections ranging from timeless classics to the latest popular numbers. Throughout the year, the band and the various instrumental ensembles appeared in student assemblies and pep rallies.

Two freshmen girls, Joanne Hovde and Carol Irwin, contributed to the band's popularity with some flashy baton twirling.



Brass Ensembles

This year band director Don Walter also turned his attention to developing some outstanding instrumental ensembles. The trombone quartet, saxophone quartet, and the brass sextet appeared together in assemblies and on the concert tour.

In the top picture, the trombone quartet, Martin Smith, Lex Milton, Don Alexander, and Eugene Robbins. In the middle picture, the saxophone quartet, Lyle Buss, Sharon Anderson, Don Sires, and Glen McHenry. In the bottom picture, the brass sextet, Bruce Gillet, Don Garries, Ray Moffitt, Dick Horn, Martin Smith, and Bob Brown.

CHOIR

The Western Washington A Cappella Choir was a musical organization of which the college could be justly proud this year. Director Bernard Regier did a superb job of blending more than sixty student voices into a beautiful and pleasing chorus. They appeared in assemblies with special programs for the holidays, Armistice Day, Thanksgiving, Christmas, and Easter and never failed to delight all who heard them.

During their busy year, the choir made a concert tour, singing at several high schools in the state. They sang over Seattle radio station KOMO while on tour and later in the year were heard on a nationwide program over the Mutual Broadcasting System.

LEFT TO RIGHT, FRONT ROW: C. Smith, M. Sterneman, S. Thorstenson, Butts, Jungroth, Gwynn, Kirby. ROW TWO: Rogers, Olson, Marmon, Steenson, Shields, Daverin, E. Wilson, Chandler, Bartholomew, Wilson. ROW THREE: Mandery, Runestrand, Lycan, Dillon, Mumford, James, Kilander, Blekkink, Jones, J. Thorstenson. ROW FOUR: Collins, Habegger, Cox, Mr. Regier, M. Nelson, Turnbull, Rusher, Williamson. ROW FIVE: W. Brooks, Hoglund, Morton, Judd, Berg, D. Nelson, B. Sarvis, Lunde, D. Olson. ROW SIX: Searle, Blakely, Lapsley, Pederson, Richart, Morell, Haylock, Arntzen, Harris, Langill, Fisher, Blickestaff, Thorstenson, D. Hanson, Winter, Sliger, Anglin, Snively.





Men's Quartet—LEFT TO RIGHT: Stowe, Hoglund, Runestrand, Olson, Langill.

Vocolegians—LEFT TO RIGHT, ROW ONE: Winter, Smith, Steenson, Wilson, Kirby, Sliger. ROW TWO: Nelson, Thorstenson, Mumford, Olson, Morrel. ROW THREE: James, Anglin. ROW FOUR: Regier.

Trumpet Quartet—LEFT TO RIGHT: Brown, Trentman, Horn, Agar.

Whatever their specialty, college musicians can find some activity at Western to meet their interests. Besides the band and the choir, smaller organizations provide an opportunity for musical experience and at the same time, prove to be popular sources of entertainment.

The men's quartet is a popular group, being much in demand for public appearances. This year, Eric Hoglund, Art Runestrand, Don Olson, and Gene Langill combined their voices in the four-man group, with Ken Stowe as their accompanist.

The Vocolegians, or madrigal singers, have easily become recognized as one of the music department's most important and active groups. The trumpet quartet is another ensemble of specialists, whose talents have provided pleasing entertainment.

"YEARS AGO"

For its fall quarter offering, the Division of Drama returned to penthouse style production, presenting Ruth Gordon's comedy of family life, "Years Ago," in the Edens Hall Blue room. This innovation provided added enjoyment for those who prefer that type of production. In the play authoress Ruth Gordon dramatized her own family history in a delightful story about herself and her youthful ambitions to go on the stage.

Playing the part of Ruth to perfection was Clarena Fenton. Ben Cary skillfully played the role of her beau, Fred. Betty Anne Zurschmiede as the mother and Norris McHefsey as the father were outstanding in their parts. Ruth's girl friends and high school classmates were Lelia Brown and Anne Ansley. Frazier Sutton had the part of Mr. Bagley and Evelyn Wulff, the role of Miss Glavin.

Capably handling the dual role of Mr. Sparrow and assistant director was Neil Johnston, who was able to give director Victor H. Hoppe valuable assistance. Dale Pierson was technical director and Alex Davies served as stage manager.

UPPER LEFT: *Planning Ruth's future.*

LOWER LEFT, LEFT TO RIGHT: *Curtain Call—Lelia Brown, Neil Johnston, Anne Ansley, Frazier Sutton, Evelyn Wulff, Norris McHefsey, Betty Ann Zurschmiede, Ben Cary, Clarena Fenton.*

UPPER RIGHT: *Parting is such sweet sorrow.*

LOWER RIGHT: *—and it's even in the Quincy Patriot.*





TOP LEFT: Cast—Lex Milton, Nita Clothier, Persis Seafeldt, Allen Reamer. TOP RIGHT: "Mother, you make me so nervous!" BOTTOM RIGHT: "Why do you go to the movies so much, Tom?" BOTTOM LEFT: "Yeah, I guess being is something you have to work out kind of gradually."

Although the winter quarter production had its moments of wry humor, it was not the usual comedy. The pathetic story which is the basis for the plot of "The Glass Menagerie" left many of those who saw it with lumps in their throats and tears in their eyes.

Tennessee Williams' famous two hour production was carried by four people. The audience saw the play through the memory of Tom Wingfield (Lex Milton), who relates his unhappy story from a fire escape overlooking the dingy apartment which had been his home. His mother, Amanda (Nita Clothier), is a faded southern belle who had been deserted by her husband many years ago. Laura (Persis Seafeldt) is the crippled daughter. She is very shy, and often retreats from reality into her world of little glass animals known as her "Glass Menagerie." Jim O'Conner (Allen Reamer) is the Gentleman Caller.

The play was directed by Victor Hoppe, and was under the assistant directorship of Jim McHeffey. The unusual settings and lights were done by Carl Lindell and Dale Pierson, while Leila Brown was responsible for script and props.

"GLASS MENAGERIE"



Thespians—ROW ONE, LEFT TO RIGHT: Mae Nelson, Carole Irwin, Annabell Butts, Joan Cornell, Pat Dickey, Louise Collins. ROW TWO: Dorothy Scott, Bob Scott, vice pres., Leila Brown, Audrey Alcott, Nona Cochran, Anne Ansley, Joanne Hovde, Rita Goldade. ROW THREE: Allen Reamer, Dale Person, treas., Don Pearsall, Edwin Brown, Lex Milton, pres., Norris McHefsey, sec., Neil Johnston.

THESPIAN CLUB

Celebrating their first anniversary this spring, the Thespians Club has completed its first full year of service to the school. The Thespians have definitely established themselves as one of the most active of campus organizations. Members are interested in all phases of dramatics and meet together to learn more about theatre lore and display their talents to one another. They provided valuable services to the college in caring for the auditorium, advising organizations about skit and play production, producing entertainment for assemblies, and reviewing the Artist and Lecture series in the *WWCollegian*.

WHO'S WHO

Recognition of merit and achievement is given the outstanding leaders of student life each year by the selection of names to appear in the annual directory of "Who's Who in American Colleges and Universities." Those who are included in the directory are upperclassmen who have proved themselves worthy of this coveted honor by their scholastic record and their participation in college activities. Selection is made each year by an impartial faculty-student committee.

In fall quarter of 1949, the names of fifteen WWC students were added to this roster of achievement. These students, along with those chosen in previous years, are the leaders of campus life.

Who's Who in American Colleges and Universities—LEFT TO RIGHT: Tom Green, Jerry Karnofski, Zelma Blekkink, Wesley Holman, Patricia Wright, Marian James, Loren Rankin, Pauline Roser, Mel Lindbloom, Phil Hansen, Zona Daverin, Bill Jones, Art Runestrand, Bernice Millar, Ann Pearson.





TOP, LEFT: *A scene from the Norsemen's dance.*

TOP, RIGHT: *President Cliff McCullem.*

BOTTOM: *Norsemen's Commission—LEFT TO RIGHT: Gary Grandner, Les Wilson, Charles Borden, Don Minahan, Richard Berry, Cliff McCullem. ABSENT: Frazier Sutton.*

NORSEMEN

By far the largest organization on campus is the Norsemen's Club, which is composed of every male student enrolled at the college. With the men outnumbering the women by a ratio of almost two to one, the management of affairs for the large organization has been a big task, but capably done by prexy Cliff McCullem. He has been assisted by the other officers and by the Norsemen's Commission, which has a representative from each of the four classes.

Every year, the Norsemen start social activities rolling with a semi-formal dance early in the fall. This year's successful affair was held at the Chuckanut Shell with some 150 couples attending.

At least once a quarter the club holds a meeting during the 10 a. m. assembly hour. The program is always one of special interest to the male students. In April, the Norsemen collaborated with the AWS to produce "Gaslight Follies," an all-school talent show.

ASSOCIATED WOMEN STUDENTS

With a membership comprised of every woman student of WWC, the AWS has completed an active year under the leadership of Donelle Mosier. The activities of the AWS touched every phase of college life. Their Thursday afternoon teas increased in popularity, attracting many students and faculty for a bit of welcome refreshment.

The AWS contributed to the World Student Service Fund by selling apples and also launched a charitable project of its own by starting a drive to bring a displaced European student to the WWC campus. The organization again staged a high school leaders' conference, welcoming representatives from the high schools in the vicinity and giving them a glimpse of college life.

Spring quarter found the women students as industrious as ever. They sponsored a cotton-and-cords informal tolo and joined with the Norsemen in the production of the fun show, "Gaslight Follies."

*AWS Commission—SEATED, LEFT TO RIGHT: Wing, Hale, Steinbrunner, Johnson, J. Baylor, Douglas, Mosier, Pres. STANDING: Favero, Dillon, Blekkink, French, Miss Powers, Adviser, Molyneaux, Brandt, Blake, Hayes.
INSET: Donelle Mosier, president.*





Off-Campus Women's Club

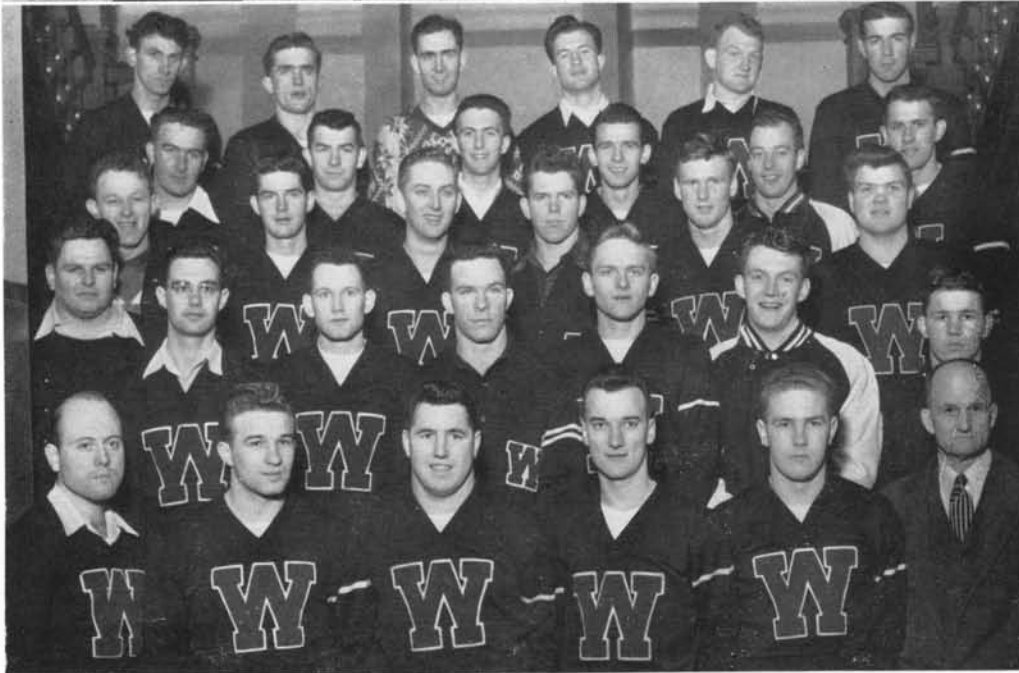

"W" Club

Off-Campus Women—FRONT ROW: Gaupp, West, McMicken, Johnson, Wiik, Hale, Young. ROW TWO: Shields, Alexander, Irwin, Hoode, Hunt, Kilander. ROW THREE: Fehlhaber, French, Whelan, Wilson, Dillon, Lundgren, Freeberg.

"W" Club—FRONT ROW: Jenft, Karnofski, Hash, Taylor, Stephan, Carver. ROW TWO: Thornton, Senn, Long, Weber, Nielsen, Jensen, Compton. ROW THREE: Partlow, Grocott, Smith, Gates, Hughes, Breivik. ROW FOUR: Tovrea, Tiland, Norgaard, Peterson, Lindbloom, Whitsell. ROW FIVE: Vike, Kloes, Borden, Pomeroy, Niegemann, Yonlick.

OFF-CAMPUS WOMEN

All women students not living in an organized house or dormitory are united in the Off-Campus Women's Club. This organization entered into various activities throughout the year. Included among their variety of social activities was an all-school rec hour during spring quarter.

"W" CLUB

Members of the W Club are men students who have won athletic letters and are interested in promoting the principles of good sportsmanship. With Norm Hash as president, the club carried on a full program of activities this year. The Homecoming Queen's Ball was successfully managed by W Members. They again sponsored a smoker, which proved to be an exciting display of the art of boxing. The members of the W Club can take great pride in their accomplishments this year, one of which was the beginning of a program of visiting high schools with movies of the college and its football triumphs.

SOCIAL SCIENCE CLUB

The Social Science Club was founded three years ago to establish a group for discussing domestic social issues. During the 1949-50 year, the club had a program of speakers and informal discussions on such topics as "Hospitals for the Mentally Deficient," "Hospitals for the Mentally Ill," "A Day in the Life of a Probation Officer," and "Re-chastening of the City Government of Bellingham." Field trips included a sociological tour of Vancouver, B. C., Northern State Hospital at Sedro Woolley, and a field study of Bellingham.

ASSOCIATION FOR CHILDHOOD EDUCATION

The Association for Childhood Education is a professional organization comprised of students with a common interest in educational problems and issues. During the year this group sponsored mixers, talks, and panels of educational value. Jesse Winders, Clarice Smith, and Kathy Niemela were delegates to the Northwest ACE convention held at Ellensburg. Jesse Winders represented the organization at State Board meetings and at the Inland Empire Association convention in Spokane.

Social Science Club—STANDING: Mrs. Honcoop, Wulff, Johnson, Clogston, Whitaker, Eberhart, Ruggles, I. Heinrich. FRONT ROW: Miss Booth, Pomeroy, C. Pomeroy, Mr. Irish, Magnuson, Wells, M. Heinrich.

ACE—FRONT ROW: Rankin, Smith, Winders, Daverin, Douglass, Favero. Row Two: J. Pill, V. Pill, Spicer, Federico, Reid, Goetz.

Social Science Club



A. C. E.





Camera Club



C. C. F.

Camera Club—FRONT ROW: Stoops, Nelson, Pabst, Borden, Craig, Glendenen. STANDING: Brown, Walker, Bartow, Dr. McDonald, Wright, Jewell, Thornton.

College Christian Fellowship—FRONT ROW: James, Casteel, Dow, Peach, Alsen, Reinholt, Norton, Wilson, Samuelson, Hooker, Miller. BACK ROW: Dickson, Linder, Tisdale, Raper, Lancaster, Richart, Morell, Mitchell, Linden, Howard, Hanson, Nymeyer.

CAMERA CLUB

The Campus Shutter Bugs, formerly known as the Camera Club, are devoted to the fascinating hobby of photography. Both to beginners and skilled photographers the club provides an opportunity to learn more about photography. The club has excellent darkroom facilities and other equipment. "Armed" with various types of cameras, they embarked on several hunting trips this year to various local points of interest, happy hunting grounds for the shutter bug.

COLLEGE CHRISTIAN FELLOWSHIP

As a group on campus devoted to the spiritual development of its members, the College Christian Fellowship has concluded another prosperous and beneficial year. They have affirmed a belief in the necessity for ever-present Christian ideals in a hectic world. The faithful group's many activities have included Bible studies, noon meetings and singspirations. On the lighter side, they have enjoyed the fellowship of various social affairs throughout the year.

SKI CLUB

Nearby Mount Baker was the scene of many a rendezvous throughout the year for the enthusiastic members of the Shussken Ski Club. Every weekend when snow conditions were favorable for this thrilling—and spilling—sport, members of the club could be found engaged in their favorite form of recreation. They were able to make several overnight trips as well as many one-day excursions.

VALKYRIE

The Valkyrie emblem and uniform have become symbols for school spirit and enthusiasm and of high standards of social conduct and womanliness. This reliable organization ushered at assemblies, provided a loyal rooting section at football and basketball contests, and in many other ways contributed vastly to college life.

Ski Club—FRONT ROW, LEFT TO RIGHT: Legacy, Anderson, Hoof, Lund, West, Wiik, Irvin, Shackleton, Brooks. ROW TWO: Cate, Scott, Beyers, King, Muzzall, Layton, Beach, Mumford, Killmer, Bridges, McGregor, Dayton, Quinn, Erholm, Kuntz, Hoyt. ROW THREE: Beardsall, Lind, Copeland, Falkner, Alcott, Rusher, Campbell, Goetz, Sarvis. ROW FOUR: Peterson, Jewell, King, Meissner, Dye, Latshaw.

Valkyrie—FRONT ROW: C. Smith, Buerstatte, Wiik, Peter, Armstrong, Harrison. ROW TWO: Addington, Arsanto, Baylor, Peters, Burhans, Merrick. ROW THREE: Cozza, Mosier, Currie, Thompson, Borchardt, Piatt, Lang, James, McKinney, Wing, Somers, Samuelson, French, Knowles, Hayes, Roser, Robbins. ROW FOUR: Brown, Scott, Pasley, Sensenbrenner, Favero, Swan, Dillon, Carrick, Blekkink.

Ski Club



Valkyrie





Press Club



Scholarship Society

Press Club—SEATED, LEFT TO RIGHT: McMicken, Zuanich, Graves, Gordon, Somers, Lestrude, Cozza, Horman. STANDING: Knoop, Stearns, Ward, Thomas, Merrick, Gillie, Forseth, Keilty.

Scholarship Society—SEATED, LEFT TO RIGHT: Hammer, Clogston, Mr. Arntzen, Holeman, Boucher, J. King, Adair, Wing, Summers, Pearson, Batdorf, Addington. BACK ROW: Burton, Harkoff, Mollison, Booman, Theissen, B. King, Bryant, Hansen, Mapes, Wilson.

PRESS CLUB

For students interested in publications, the WWC Press Club has been organized. It brings together staff members of the different student publications, including the WWColegian, Klipsun, Profile, and Navigator, to exchange ideas and information and to meet socially. This year the club saw the Northwest Intercollegiate Press Conference, which it organized, meet with success in its efforts to bring together representatives of the student publications of the Evergreen Conference.

SCHOLARSHIP SOCIETY

Recognition of scholastic achievement is the purpose of the Scholarship society, composed of those WWC students who have maintained exceptionally high grade point averages. New members are rewarded for their achievement by the presentation of pins at an initiation banquet. As membership in the society is a deserved recognition of merit, it serves to stimulate high scholastic ideals at the college.

COLHECONOMIST CLUB

The Colheconomist Club is composed of women students whose interest lies in such fine domestic arts as cooking, sewing, and homemaking. In regular meetings throughout the year members discussed, studied, and practiced the various phases of home economics. Janneke Burhans was president for the year and Helen Leaf, vice-president. Miss Linda Countryman and Mrs. Lucille Barron are the faculty advisers.

One of the outstanding events of winter quarter was the annual waffle supper, an activity of the Colheconomists. The supper was for the benefit of the World Student Service Fund and was attended by a large group of faculty, students, and townspeople, being held in conjunction with the Faculty Hobby Show. Members of the club made good use of this opportunity to display their talents and contribute to a worthy cause.

Colheconomists—LEFT TO RIGHT: Janneke Burhans, Pres., Donna Miller, Claretta Erdman, Sec., Linda Countryman, Irene Molyneux. ROW TWO: Mary Ann Oman, Mae Nelson, Lucille Cline, Mrs. Lucille Barron, Adviser, Patsy Addington, Helen Leaf, Vice-Pres.

BOTTOM PICTURE: The waffle dinner was enjoyed by all who attended.





USCC—SEATED, LEFT TO RIGHT: S. Threlkeld, McMicken, Hudson, Marmon, Copeland, McGrath. SECOND ROW: Dr. Daugherty, Cochran, Landaal, Roser, Dillman, Oswalt, Eberhart, S. Tucker, Dr. Hicks. THIRD ROW: Munden, Threlkeld, Bulman, Messinger, Wolf, B. Anderson, Gillie, Lancaster, Knapp.

Chess Club—SEATED, LEFT TO RIGHT: Graham, Wakelum, Bowsher, Wenger, Thiessen, McBarron, Wells. STANDING: Dr. Johnson, Hammer, Anderson, Hoof, McInnes, Mr. Gelder, Gesdahl, Safsten, McFadden.

UNITED STUDENTS' CHRISTIAN COUNCIL

The United Student Christian Council, working in close cooperation with the churches of Bellingham, is devoted to the promotion of religious life on campus and the maintenance of the Christian way of life. An interdenominational organization, its members are from all churches. During the year, the council held two retreats, sponsored an International Banquet, and held firesides, forums, and Sunday morning breakfasts every month. The faculty adviser was Dr. Arthur C. Hicks. Officers were Chuck Messenger, president; Irwin Knapp, vice-president; Nona Cochran, secretary; and Louise Collins, treasurer.

CHESS CLUB

Chess enthusiasts have their own organization, the Chess Club, which provides an opportunity for devotees of the game to meet informally and engage regularly in competition with one another and also to meet with similar clubs. Besides holding a tournament for club members, the club also sponsored an all-school chess tournament during the year. Officers were Ken Thiessen, president; John Graham, vice-president; and James Alexander, secretary. Dr. Stewart Johnston and Harvey Gelder, as faculty advisers, contributed to the activities of the club.

BLUE TRIANGLE

The women students of Blue Triangle, college branch of the YWCA, have completed a year of worthwhile activity. The big project of the club was the coordination of the campus World Student Service Fund drive and with the help of many generous clubs, and groups on campus, a successful campaign for aid to fellow students overseas was realized.

During the yuletide season the girls turned their hands to the crafts and made linoleum block Christmas cards, under the capable supervision of the faculty adviser, Miss Edna Channer. Miss Hazel Plympton also lent her services to the club. This year's officers were Patsy Addington, president; Lillian Favero, vice-president; Virginia Willemsen, treasurer; and Donna Yeend, secretary.

INTER-CLUB COUNCIL

The purpose of the Interclub Council is to promote the activities and interests of all clubs and organizations on campus. The council formulates the yearly club calendar of activities and organizes the student body primary election each quarter. Membership in ICC consists of the president or authorized representative of each organization and class in the college.

Jesse Winders was council president for the year. Other officers were Ken Thiessen, vice-president; Pat Wright Kloes, recording secretary; Patsy Addington, corresponding secretary. Miss Nora Cummins and Miss Lorraine Powers are the faculty advisers.

Blue Triangle—FRONT ROW: Patsy Addington, Katherine Oslin, Virginia Willemsen, Lillian Favero, Joyce Penner. BACK ROW: Helen Miller, Lucille Cline, Charlotte Witter.

Inter-Club Council—FRONT ROW: Janet Summers, Pauline Borden, Jess Winders, Ken Thiessen, Violt Ries, Claude Walker. BACK ROW: Herbert Morell, Patsy Addington, Helen Wiik, Phyllis Hale, Loren Rankin.

Blue Triangle



I. C. C.



IRC

The International Relations Club, oldest club on campus, continued this year to study and analyze the problems of international affairs, thus enabling its members to take an active and enlightened stand on the perplexing problems of the modern world. Throughout the year, meetings were held featuring group discussions and outside speakers as the club members sought to expand their knowledge of world affairs in their quest for world peace. Faculty adviser is Miss Nora B. Cummins.

FORENSIC CLUB

In 1950, for the first time in more than 20 years, Western Washington College could boast a debate team. Under the guidance of speech instructor Sene Carlile, a group of debaters organized during winter quarter and lost no time in entering the field of intercollegiate competition. They found their competitors keen and able, but the fledgling group provided all comers with courageous and spirited opposition. In various tournaments the group also engaged in other activities of a forensic nature such as extemporaneous and after-dinner reading and interpretive reading. Expansion of this activity in future years is to be expected, for the efforts of this group have furnished a good beginning.

International Relations Club—TOP PICTURE, SITTING, LEFT TO RIGHT: Charles Lind, James Smith, Lex Milton, Walter Goetz, Keith Stearns, Janet Summers, Jim Bemis, Miss Cummins.

Forensic Club—BOTTOM PICTURE, SITTING, LEFT TO RIGHT: Roy Carson, Laurance Fosmo, Bill Morton, Ernest Benner. STANDING: Richard Grimes, Jim Bemis, S. R. Carlile, L. M. Johnson, Phil Hansen, Park Dyer.





UPPER LEFT: The Students' Co-op was busy on the opening days of Registration Week. UPPER RIGHT: Vik the Vike poses with a prospective voter. MIDDLE LEFT: Wonder if they voted? MIDDLE RIGHT: Fall quarter registration scene. LOWER LEFT: Loungology can become a habitual pastime. LOWER RIGHT: Sometimes it's a pleasure to sell tickets.

WWCOLLEGIAN

Collegian Editors and Staff—TOP PICTURE: Al Magnuson, Business Manager; Cecil Thomas, Editor.
BOTTOM PICTURE: Lee Cox, Knutzen, McMicken, Brandner, Jim Johnston, Cardwell, Keilty, Sharpe, Thomas, Gillie.



The eventful 1949-50 year will not soon be forgotten by anyone of WWC, especially those who lived in close daily contact with all the historical events of the year, the students who comprised the staff of the college's weekly newspaper, the WWColegian. Throughout the year the Collegian faithfully reported the activities and opinions of the student body. But behind the printed page there lies a deeper story—the story of a group of students working together, sharing success and disappointment, laughs and sorrows, while engaged in the demanding and often thankless task of producing a newspaper worthy of the standards of the college.

It was a small but competent crew that made up the Collegian staff this year. Likeable, friendly Cecil Thomas, as editor, directed the production of each issue, making story and staff assignments and supervising the Thursday night task of make-up at the print shop. Al Magnuson, business manager, kept the paper out of financial trouble by his diligent work of soliciting ads and keeping accurate accounts. Burt Horman, the efficient copy editor, checked every word of copy that was turned in and constantly reminded staff writers of the weekly deadline.

The page editors, Gary Brandner, Rod Cardwell, Barbara Cozza, Ken Forseth, Paul Gillie, John Keilty, Shirley McMicken, Shirley Sharpe, and Keith Stearns, provided the reliable backbone of the staff. Eugene Williams and Perry Smith on the advertising staff, and Jean Baylor, Hal Gronseth, Roger Knoop, Morrie Knutzen, Vernon Lestrud, Bernard May, Bill Stiles, Mary Lou Thomas, Frank Ward, and Mary Jane Zuanich, as writers, all were part of the team that made it possible for the WWColegian to appear on the stands every Friday.

*Collegian Staff—SEATED, LEFT TO RIGHT: Thomas, Gordon, Cozza, McMicken, Horman, Cardwell.
STANDING: Stearns, Knutzen, Gillie, Keilty, Brandner.*



KLIPSUN

Progression and hard work were the key-words as the plans were laid for the 1950 Klipsun. It was early decided to have individual photos for all students—seniors, juniors, sophomores and freshmen. Although this decision meant an increased volume of work, it marked a definite step in the growth of the year-book. This year also saw twenty more pages added to the Klipsun, the total now being one hundred sixty-four.

The best-laid plans are only good, however, when an ambitious and capable staff are on hand to push the work along. Certainly, this year the Klipsun staff deserves a sincere compliment for the excellent job that they did. The editor, Robert Safsten, had many capable assistants, who, with Nancy Merrick, the business manager, helped carry the load of publishing the book. A great deal of work was done by the ever-loyal assistant editors Joyce Munden and George Maser, who helped in all departments. Paul Gillie very ably stepped into the job of copy editor. Ray Fjellman designed the football section and Babs Whitehead and Patti Winger also assisted in the sports department. Verlene Pease, Peggy Sires and Gerry Berg worked hard on the schedules of the students' pictures as well as helping in other departments. Frank Adams was our chauffeur and Earl Clark was a general handyman. Ron Kerr and Gerry Zaat were invaluable in their ability to do any job assigned to them.

Although the Publication's Prom is a thing of the past, the staff found plenty of work to do until the year was closed at the Publications banquet when awards for outstanding work were presented.

LEFT TO RIGHT: *George Maser, Earl Clark, Robert Safsten, Peggy Sires, Nancy Merrick, Gerry Zaat, Pat Graves, Ron Kerr, Gerry Berg, Verlene Pease.*



1950

TOP PICTURE: Robert Sajsten, editor, and Nancy Merrick, business manager. LOWER LEFT: Verlene Pease works at scheduling Senior pictures. LOWER RIGHT: Editor Sajsten and his hard-working assistants, George Maser and Joyce Munden.

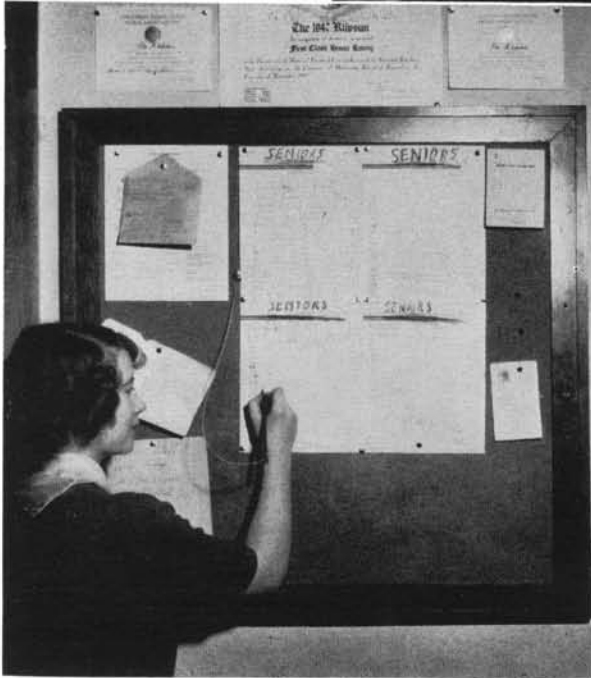



DANCES

"The Children's Hour," WWC's only costume dance was held in connection with the 1950 Homecoming. Many of the students appeared in costumes of children's nursery rhymes.



SKITS

Here are some of the well remembered Homecoming skits that kept us laughing and blushing. In the upper right corner is the Homecoming display that carried Daniel's Hall to victory in the Display Contest.



Hospice Inn—Park Dyer, Bill Meyers, Burton Giske.



*Edens Hall—Shirley Gwynn, Beverlee Burnaby,
Gerry Reed, Zona Daverin*

WE LIVE HERE

One notable characteristic of WWCE's large student population this year was its cosmopolitanism. Students from all over the country and a few from other countries came to Western to continue their education. These students from far and near found new homes in the many organized houses and dormitories on campus and in the vicinity of the college. Living together, studying together, and playing together, the students residing in organized houses found this kind of fellowship enriched their college experience, as they formed lasting friendships with one another through daily contact. The organized houses varied in size, from groups of five or six under the same roof, to the 120 women students of Edens Hall.

All the living groups maintained a lively "esprit de corps" that enabled them to enter enthusiastically into the activities of college life. In the Homecoming and Campus Day display contests and skit assemblies, they engaged in friendly but spirited rivalry that added considerably to the success of these traditional festivities. Many houses entered teams in the various intramural leagues.

In the social realm, the organized living groups contributed to the enjoyment of the entire college and provided special recreation for their own members in small house parties. Outstanding events of the year were the Edens Hall "Melody Time" open house and the Senior Hall Barn Dance. The firesides and exchange dinners at MRH and Daniels were successful events.

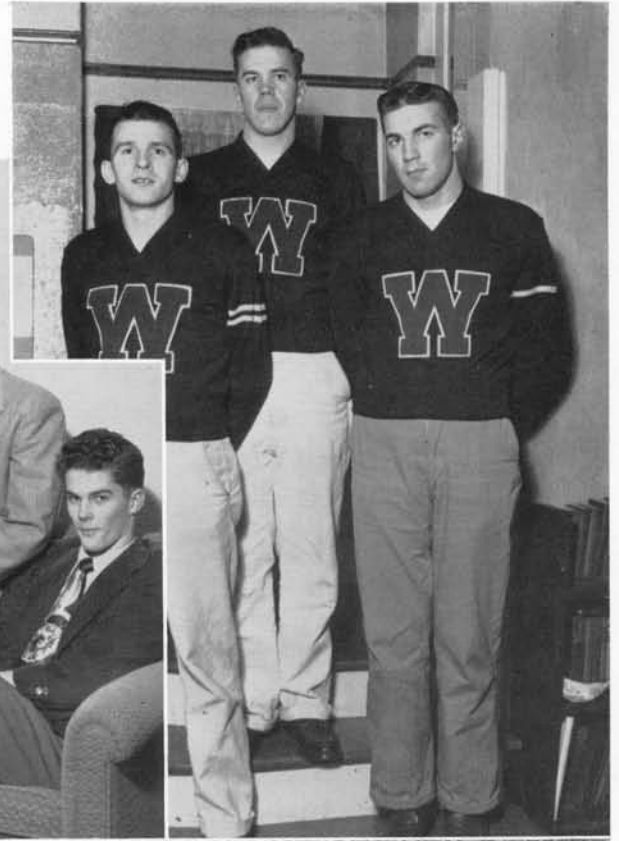
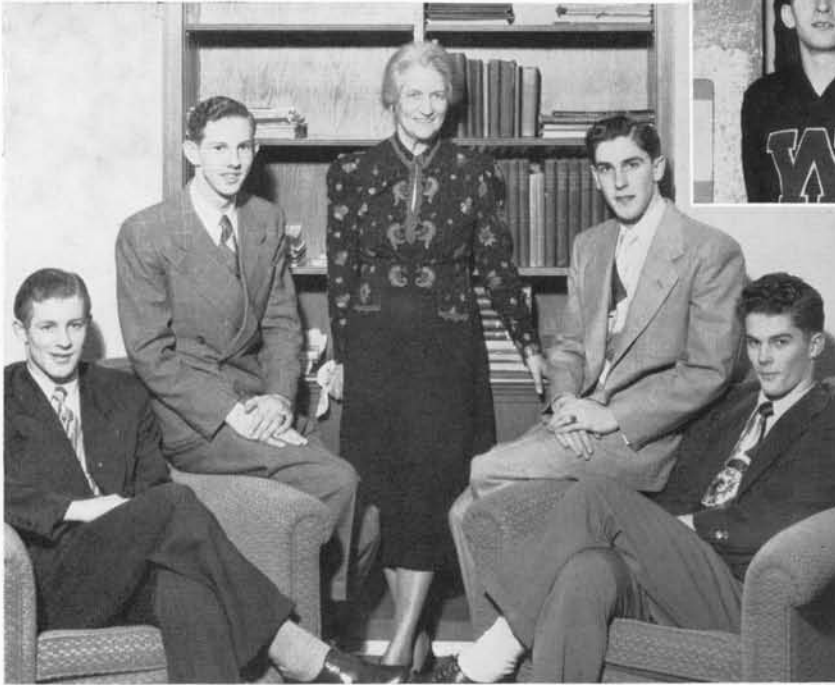

MRH—UPPER LEFT, LEFT TO RIGHT: Sayan, Pres., O. Olson, Sec., Miss Nell Lewis Macgregor, social director, R. Hill, social chairman, Huleatt, Vice Pres.

Daniels Hall—UPPER RIGHT: S. Peterson, Vice Pres., W. Peterson, Pres., Yonlick, Sec.

Cooker—LOWER LEFT, LEFT TO RIGHT: Barton, Carbato, Righi, Stewart.

Cornell—LOWER RIGHT, LEFT TO RIGHT: Entrikin, Lopp, Neer, Mutch.



Coed Cottage—UPPER LEFT, FRONT ROW, LEFT TO RIGHT: *Lenihan, Soc. Chm., Buerstatte, Pres., Morris, Treas.* BACK ROW: *Shackleton, Reporter, Beach, Secretary.*

Mathes House—UPPER RIGHT, LEFT TO RIGHT: *Senn, Pres., Kerr, sports, McGraw, Sec., Crooks, Vice Pres.*

Keefe Hall—LOWER LEFT, FRONT ROW, LEFT TO RIGHT: *Pope, Sec., Messinger, Pres., Harrison, Vice Pres.* BACK ROW: *Blickenstaff, Miller.*

Ivy Inn—LOWER RIGHT, FRONT ROW: *Collins, Rusher.* BACK ROW: *Stefanie, M. Merrick.*

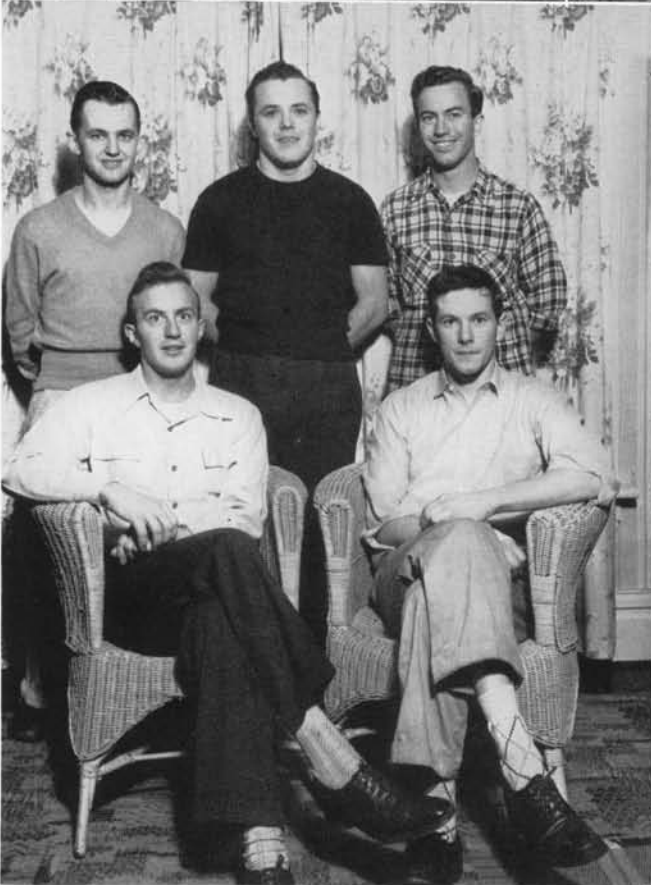

Sleepy Hollow—UPPER LEFT, BACK ROW, LEFT TO RIGHT: E. Irwin, Walker, Hoglund, Barnett. FRONT ROW: G. Ford, Lashaw, Gruber.

Hansen House—UPPER RIGHT, FRONT ROW, LEFT TO RIGHT: Myre, G. Smith, Myrvang, Hardie. BACK ROW: Albers, Privat, G. Johnson, Fitzpatrick.

Ulcer Inn—LOWER LEFT, BACK ROW, LEFT TO RIGHT: Skov, Moore, Otten. FRONT: Lee Otten, Lavender.

Adams Hall—LOWER RIGHT, FRONT ROW, LEFT TO RIGHT: Charouhas, J. Roberts, Vik. BACK ROW: Wissinger, Hooper, Shaw, Clausen.

UPPER LEFT: *Valhalla*—LEFT TO RIGHT: *Large, R. Johnson, B. Knapp.*

UPPER RIGHT: *Forest Inn*—LEFT TO RIGHT: *B. Daniels, Hume, Clark, Casteel, Steinbrunner, Flemming, Runyard, Sargent.*

Casa Laetae—LEFT TO RIGHT: *J. Anderson, Beardsley, N. Brown, J. Rogers.*

Hilltop House—LEFT TO RIGHT: *Gallmeyer, Druzianch, Pearsall, E. Brown, Gudmenson, Walker, Parsons, Franklin, Henderson.*



UPPER LEFT: Harborview—FRONT ROW, LEFT TO RIGHT: Peach, Ramquist, Willensen, Dallas, Overdorf, Urch. BACK ROW: D. Miller, K. Oslin, H. Miller, Wold, Cline, Simpson, Roser.
 UPPER RIGHT—Brewsters—LEFT TO RIGHT: Lockwood, Sharpe, McCoy.
 LOWER LEFT: Kluane—LEFT TO RIGHT: Bartlett, P. Price, F. Marcus, J. Craig.
 LOWER RIGHT: Mrs. Elsa and Mrs. Boothe—LEFT TO RIGHT: H. Leaf, B. Allen, Dunlap, Lyons, J. Moen.





UPPER LEFT: *Ensigns*—LEFT TO RIGHT: L. Wilson, Heriy, J. Ford, P. Cole, Blauman.
 UPPER RIGHT: *Glover's Lovers*—LEFT TO RIGHT: Thorstenson, Knoop, Blauman, Alexander, J. Young, Lindberg.
 LOWER LEFT: *Henderson House*—LEFT TO RIGHT: Bollman, E. Brooks, Odell, H. Dowd, Haylock.
 LOWER RIGHT: *Vikette*— LEFT TO RIGHT: Elder, Owens, Battey, Hoyt, Aarstad, Sommers, Haste, C. Cox.



UPPER LEFT: *Barge Inn*—FRONT ROW, LEFT TO RIGHT: *O'Keefe, Carlson, M. West*. BACK ROW: *P. Sires, D. Weber, G. Mosier, Barr*.
 UPPER RIGHT: *College Inn*—FRONT ROW, LEFT TO RIGHT: *McCary, Smelling*. SECOND ROW: *P. Norton, P. Dicky, D. Fernie*. BACK ROW: *Ansley, J. Berg*.
 LOWER LEFT: *Senior Hall*—LEFT TO RIGHT: *Knowles, Cate, James, C. Irwin, Broderson, Boe, Harrison, P. Armstrong*.
 LOWER RIGHT: *Kittiwika*—LEFT TO RIGHT: *Westlin, Wallace, Williamson, Ollie*.



It Snowed . . .

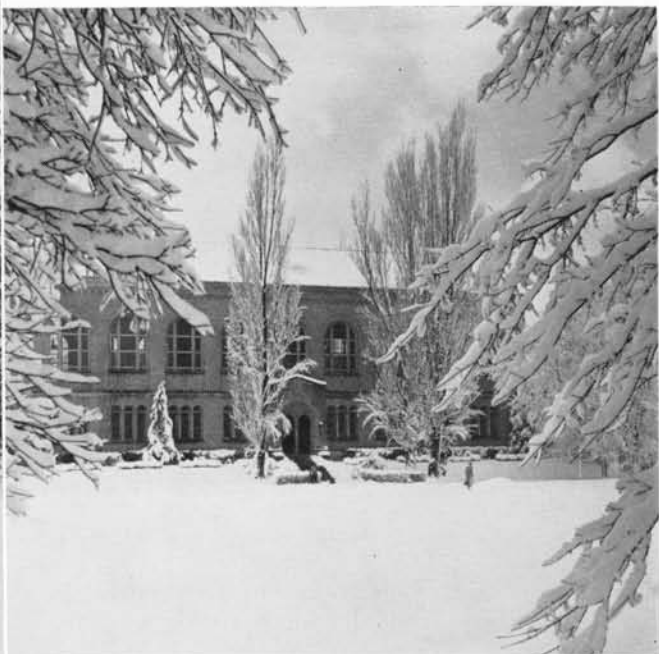

... This Winter

ATHLETICS



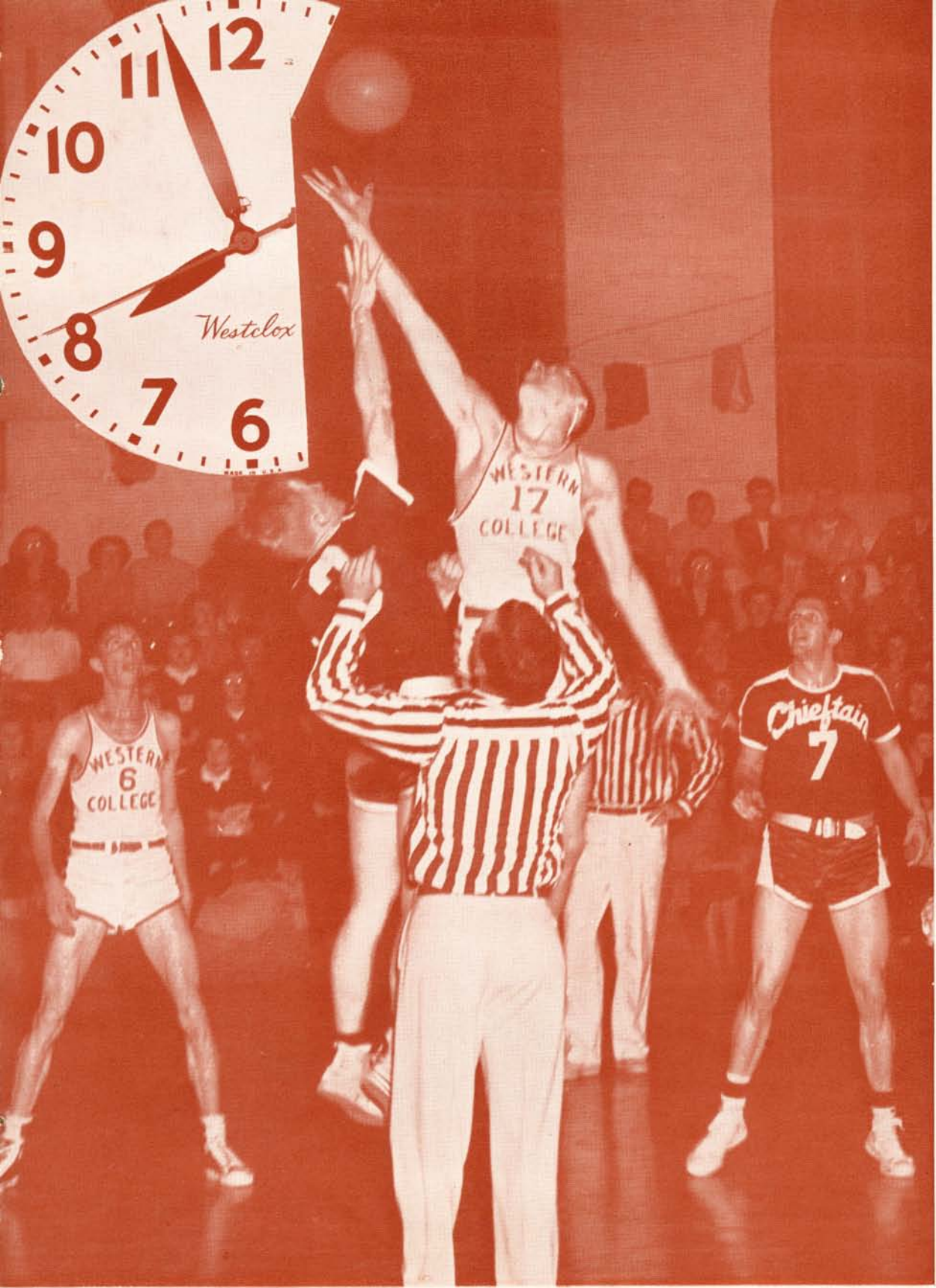



The Vikings are shown here just before they flew to one of their games. LEFT TO RIGHT: Scoll, R. Peterson, Lindbloom, Nash, Currier, Yonlick, Richardt, Vic Lee, Raines, Kloes, Salsgiver, Prevelle, Compton, Partlow, Winters, Svidran, Taylor, Rasmussen, Stevens, Breivik, Trainer Dodge. On the steps are Karnofski, Lambert, and Hash.

FOOTBALL

Skipper of the 1949 Viking squad was the hard-running back-field man and passer, Jerry Karnofski, who was also the inspirational award winner. It was a strong and capable team which entered the Evergreen League this year. A combination of running plays by backs Karnofski, Tommy Taylor, Roy Richardson and Norm Hash brought a great deal of success to the fighting Blue and White squad. Jack Roberts and Roy Richardson stood out on both the offensive and defensive roles. Among the leading ground gainers for Western were Jerry Karnofski, Tommy Taylor and Norm Hash. The place-kicking performances and point-conversions were again handled skillfully by Walt Clayton.

Western	0 Lewis and Clark	13
Western	13 Pacific University	33
Western	6 Eastern Wash. College	13
Western	13 Pacific Lutheran	13
Western	21 U. B. C.	6
*Western	20 Whitworth	7
Western	40 St. Martins	7
Western	20 Central Wash. College	8
Western	0 College of Puget Sound	12

*Homecoming



*Coach Lappenbusch
Trainer Dodge*

*Inspirational Award Winner,
Jerry Karnofski*

*Assistant Coach Cizek
Manager Harris*

Coach Lappenbusch began the 1949 season by explaining his revolutionary and highly effective "Straight-line Defense." He worked his team into shape and although the Western squad lost their first two non-conference games, Coach Lappenbusch soon had a strong and skillful team of men who loved to play football.

With such outstanding players as Hal Partlow, Howard Breivik, Ron Rasmussen, Slats Salsgiver and many others, the Vikings had a good season in the Evergreen Conference. The coaching of Coach Lappenbusch and Assistant Coach Ray Cizek plus the work of Trainer Ron Dodge and Manager Al Harris, provided the necessary basis for a sound, hard-fighting team.

At Coach Lappenbusch's suggestion, the Evergreen Conference this year selected both defensive and offensive All-Star teams. Norm Hash made honorable mention on the All-Coast and Little All-America teams as well as the All-Northwest team. Tiland and Yonlick made the all-conference defensive first team for their fine play this year. Seniors Bill Currier, Jerry Karnofski, Hal Partlow, Mel Lindbloom, and Gerald Salsgiver were among the many Western men to be given honorable mention.



*Bob Gates
Tom Stevens*

Dewaine Lambert

Don Larrick

Ed Bailey

*Mike Kosar
Al Compton*

*Howard Raines
Bill Anagnostou*

*Hal Kloes
Howard Breivik*

*George Yonlick
Norm Hash*

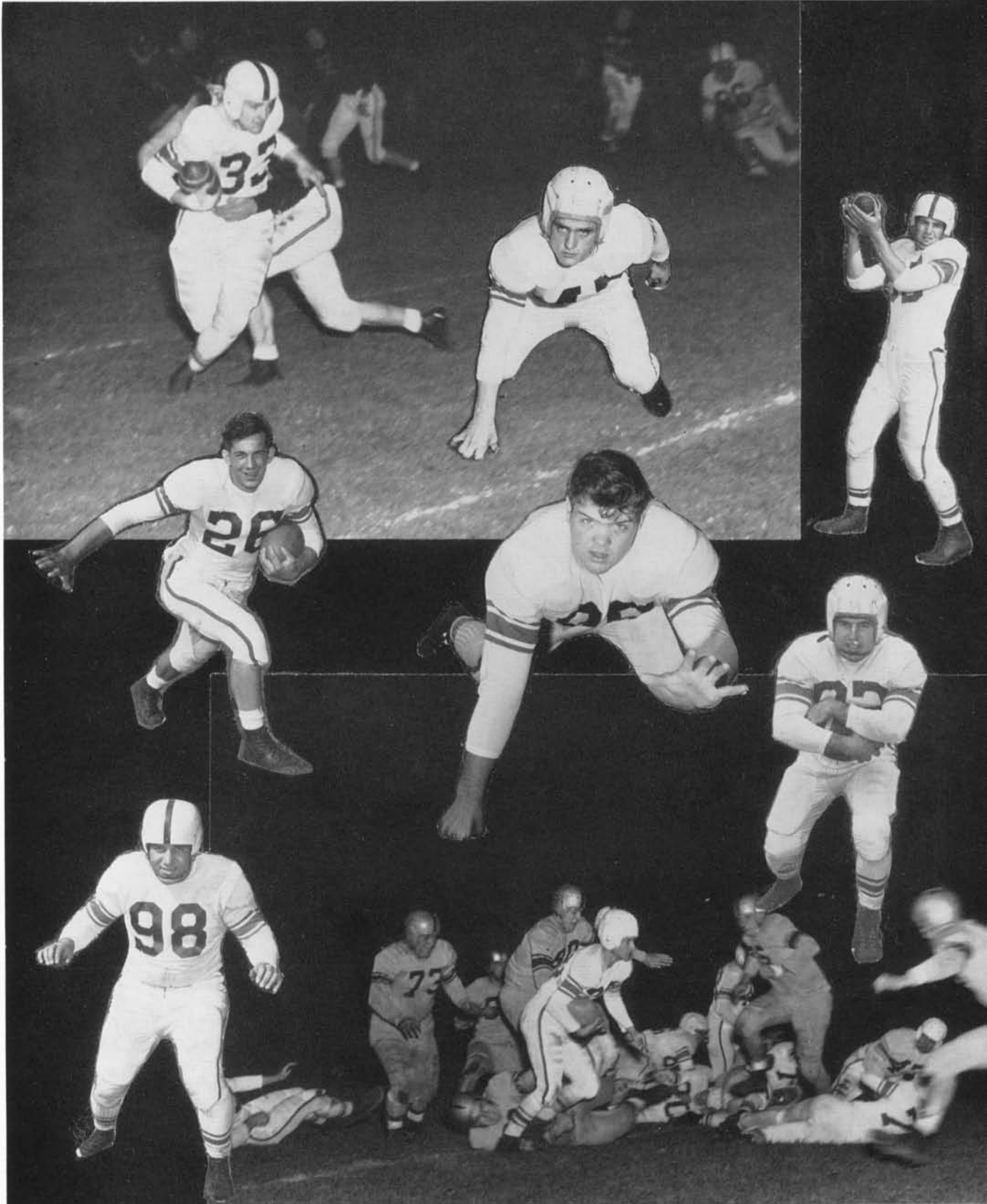

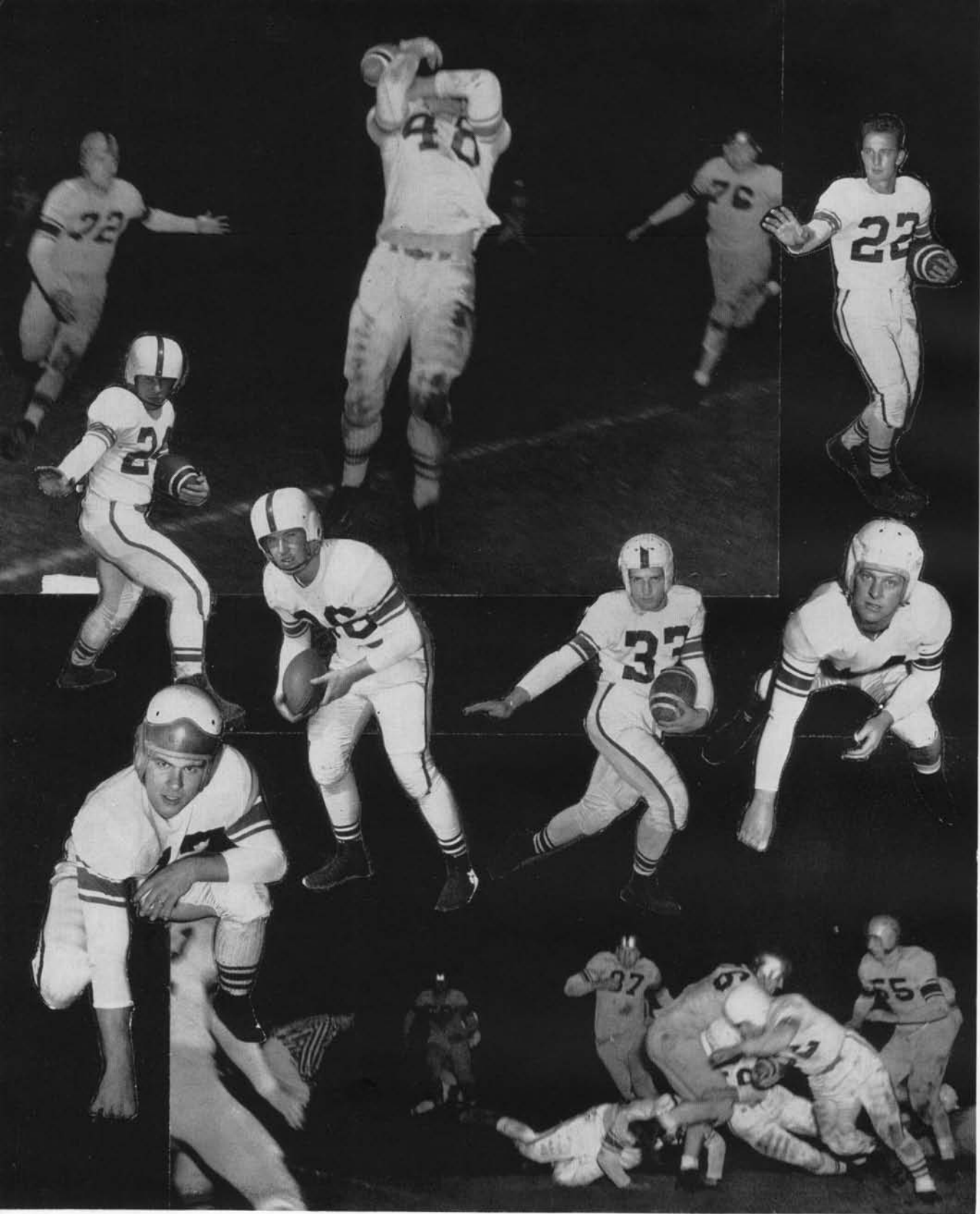

*Jack McStott
Roy Peterson*

Larry Lowry

Jack Roberts

*Roy Richardson
Bob Hunt*

*Hal Partlow
Vic Lee*

Dale Wilson

Carl Richart

Walt Clayton

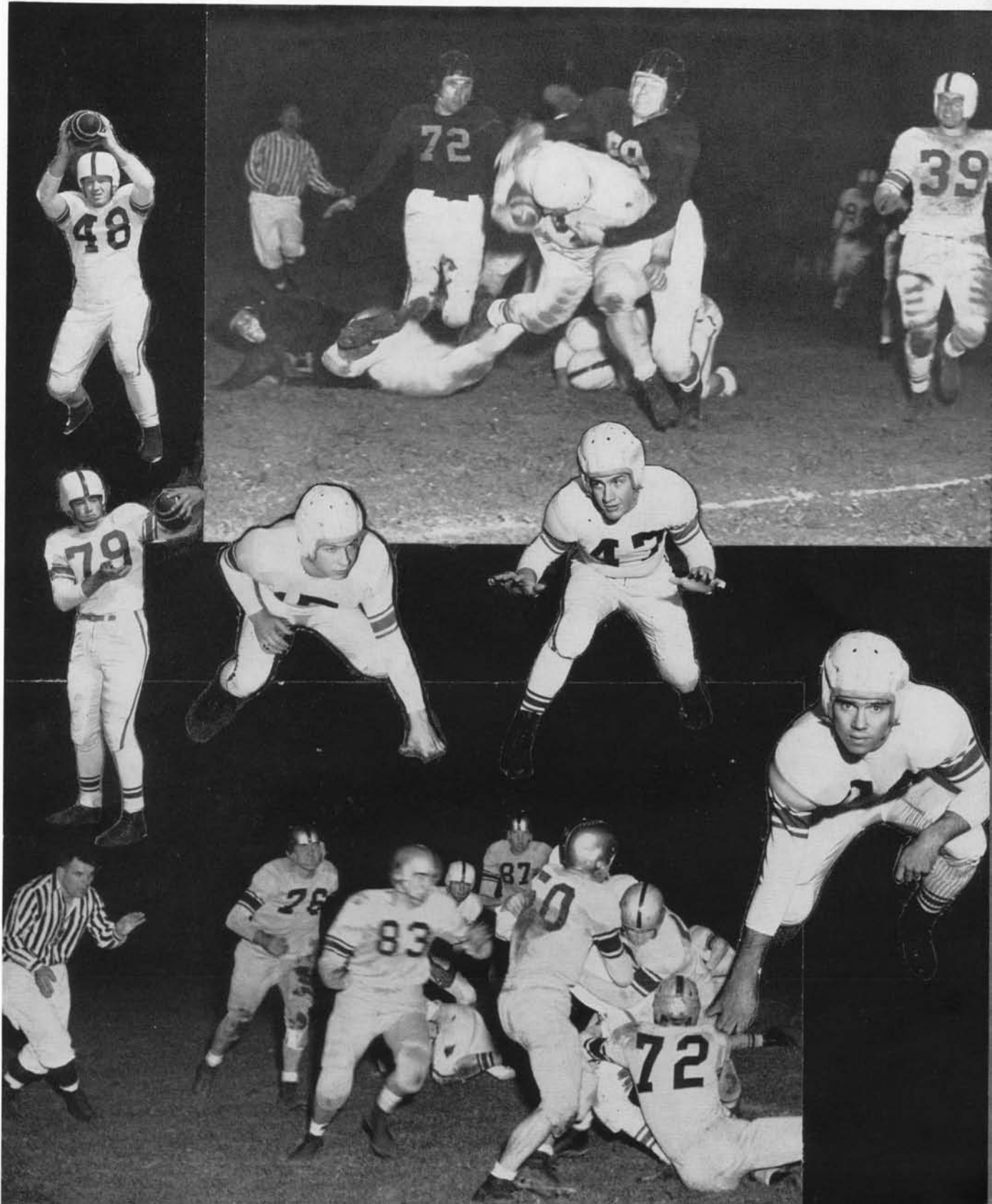

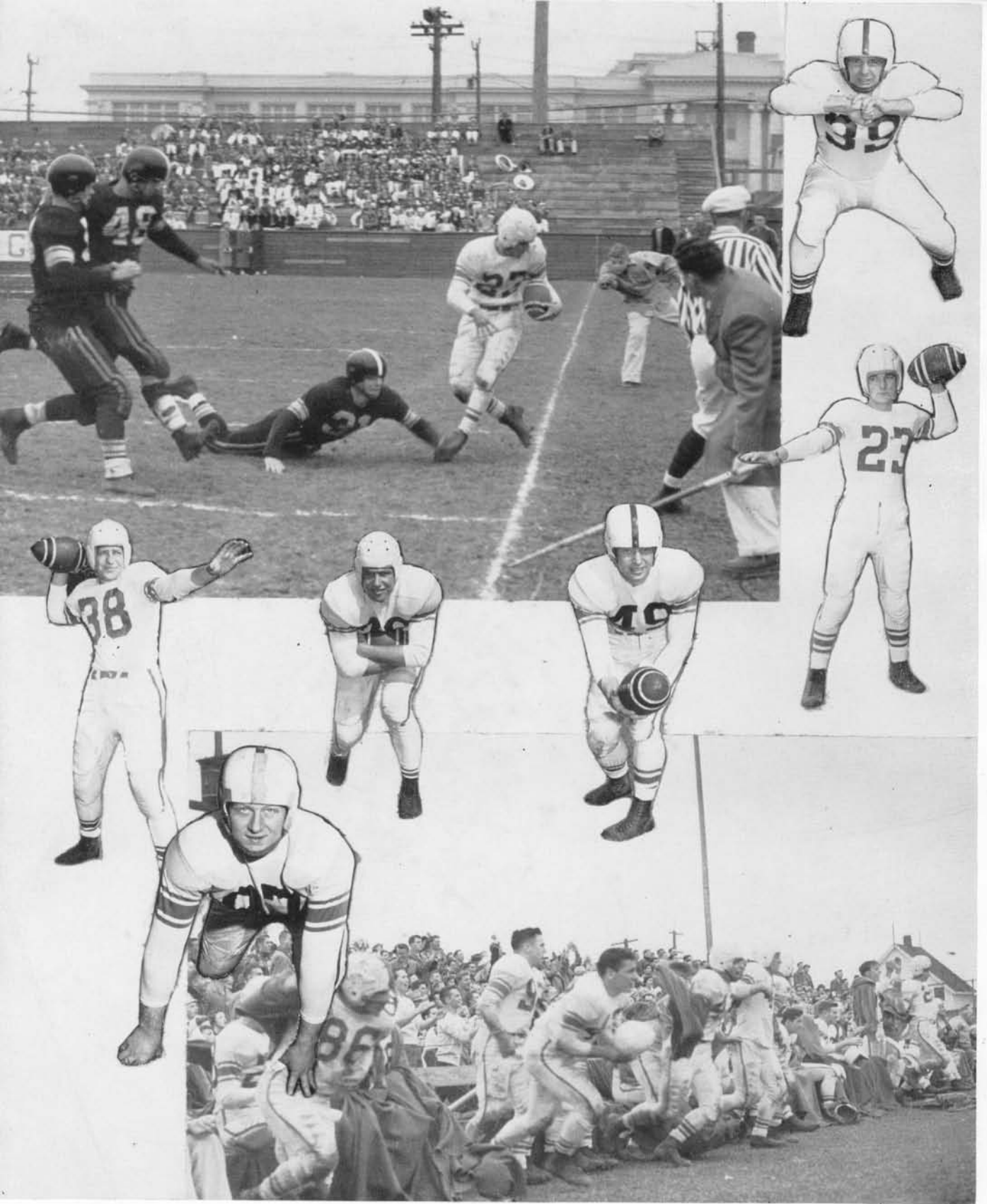

*Lee Stout
Art Larsson*

Lowell Nash

Mel Lindbloom

*Gerald Salsgiver
Tom Taylor*

*Jerry Karnofski
Bob Scoll*

*Ron Rasmussen
Bill Currier*

Art Svidran

*Everett Tiland
Jim Koloc*

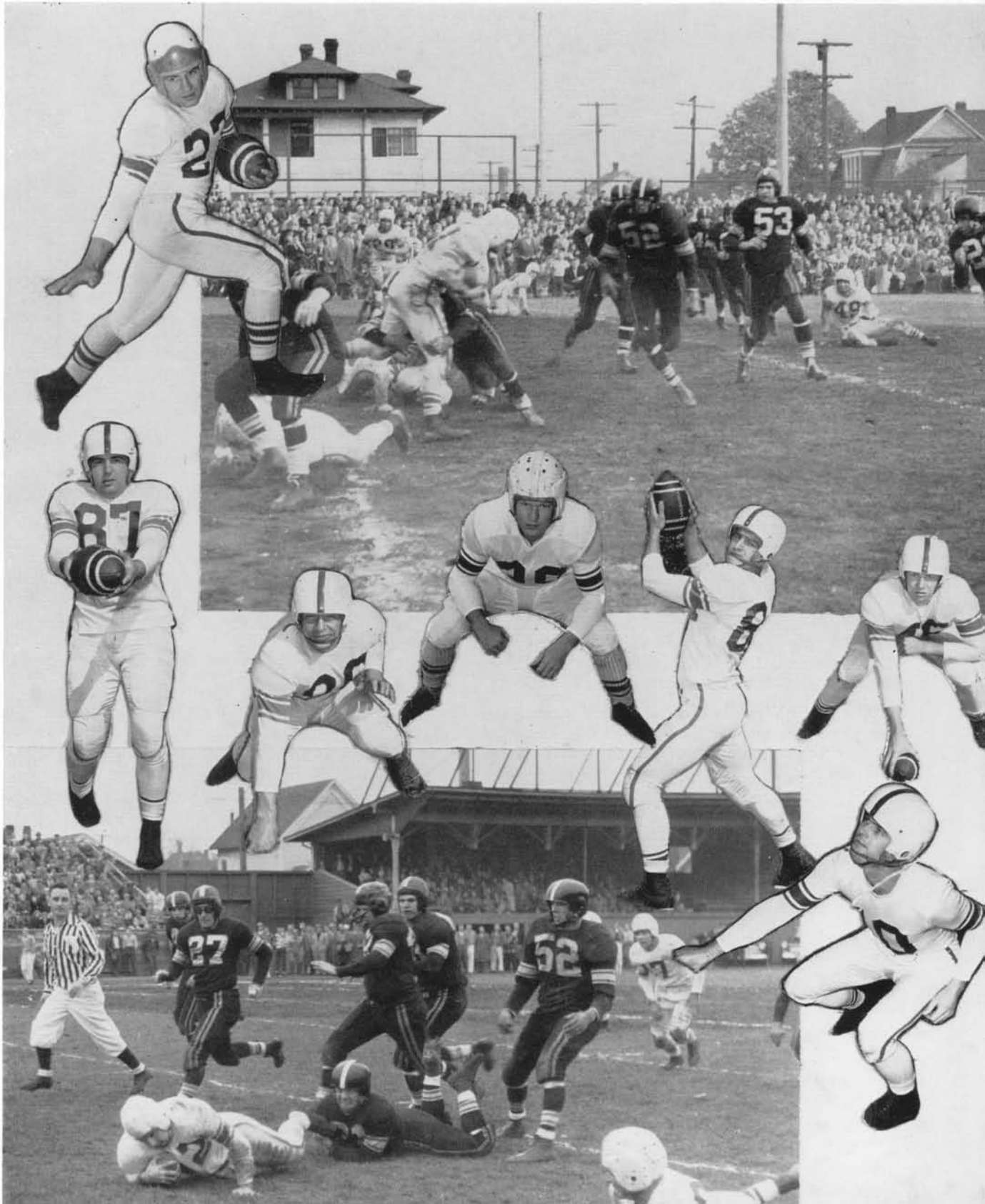



Basketball Varsity—FRONT ROW, LEFT TO RIGHT: Coach MacDonald, Rainey, Starr, Woodman, Ravenhorst, Scott, Crooks, Russell, Whitsell. BACK ROW: Garrison, Anderson, Bamer, Green, Patterson, Johnson, Peterson, Norgaard, Jack Ross, assistant coach.

BASKETBALL

From the very first game, the varsity squad displayed the drive and defense that supplied plenty of action for the hoop fans in the Evergreen conference. Sparked by Dick Ravenhorst, and Stan Peterson, "Big Bill" MacDonald's team realized good success in its pre-conference games. Sweeping aside good opposition in their first three non-conference games, Western displayed ability which was to carry them through a minimum of success in the Evergreen League.

Although Western came out on the short end of the score in their first four conference games, they were victorious by a score of 62 to 48 against St. Martins. Though many of the games were close enough to go either way, the league was too powerful for the Vikings and they had a hard time winning ball games until late in the season.

The team will be weakened by the loss of Jerry Starr, all-conference forward of 1948 and Tom Green, who was one of the fastest men on the squad. Green was also the Inspirational Award winner. However, with many promising men coming up from the Freshman squad, Western's team should be strong next year.

Scores (Conference Games):

Western..... 48	Central Wash. College..... 60	Western..... 73	St. Martins..... 46
Western..... 51	Pacific Lutheran..... 53	Western..... 57	Eastern Wash. College..... 76
Western..... 52	Whitworth..... 56	Western..... 49	Whitworth..... 54
Western..... 51	Eastern Wash. College..... 81	Western..... 54	U. of British Columbia..... 52
Western..... 62	St. Martins..... 48	Western..... 52	U. of British Columbia..... 57
Western..... 50	College of Puget Sound..... 73	Western..... 55	Pacific Lutheran..... 71
Western..... 43	College of Puget Sound..... 54	Western..... 58	Central Wash. College..... 73

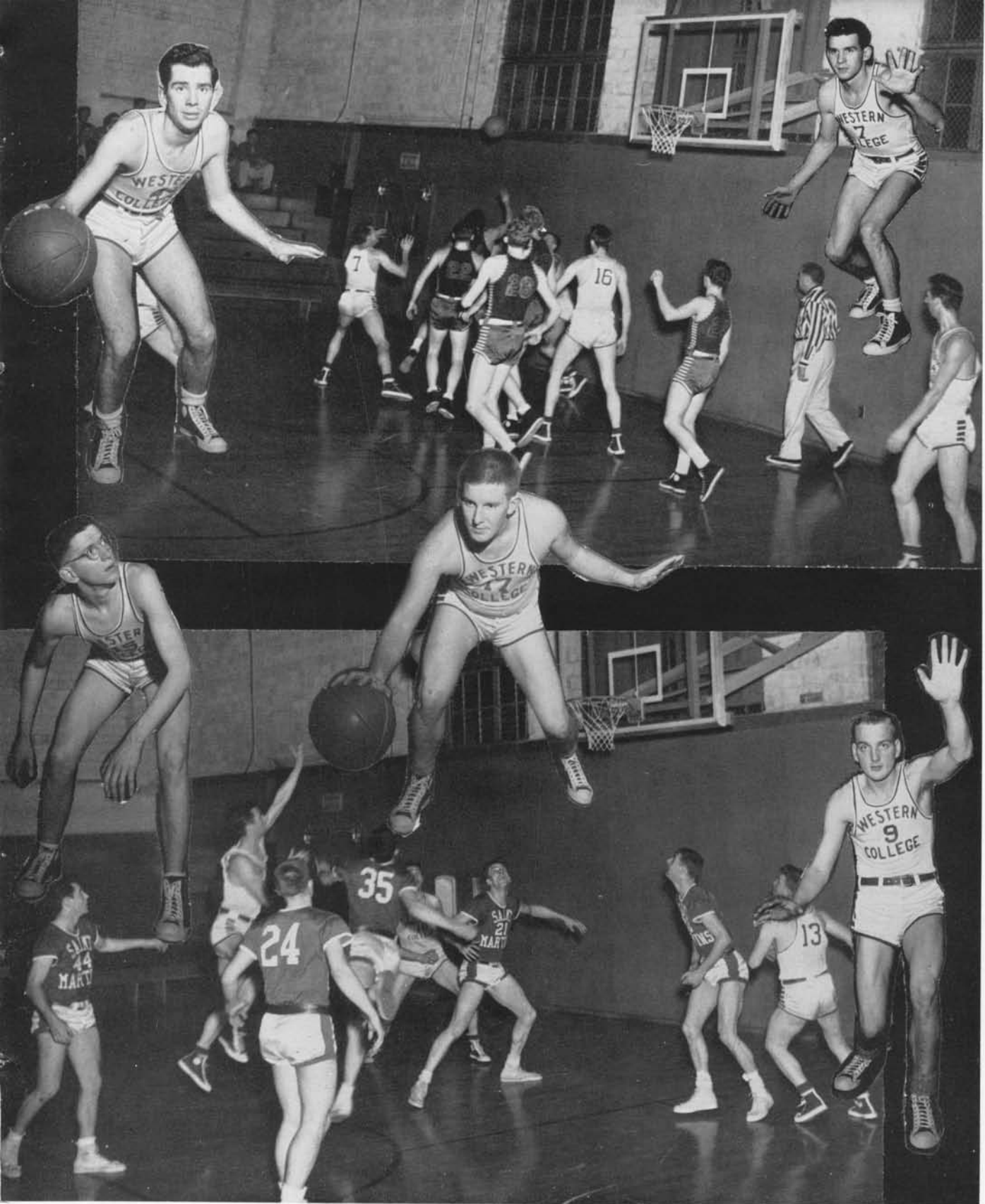

Tom Green
Bob Woodman

Jerry Starr

Stan Peterson
Chad Johnson

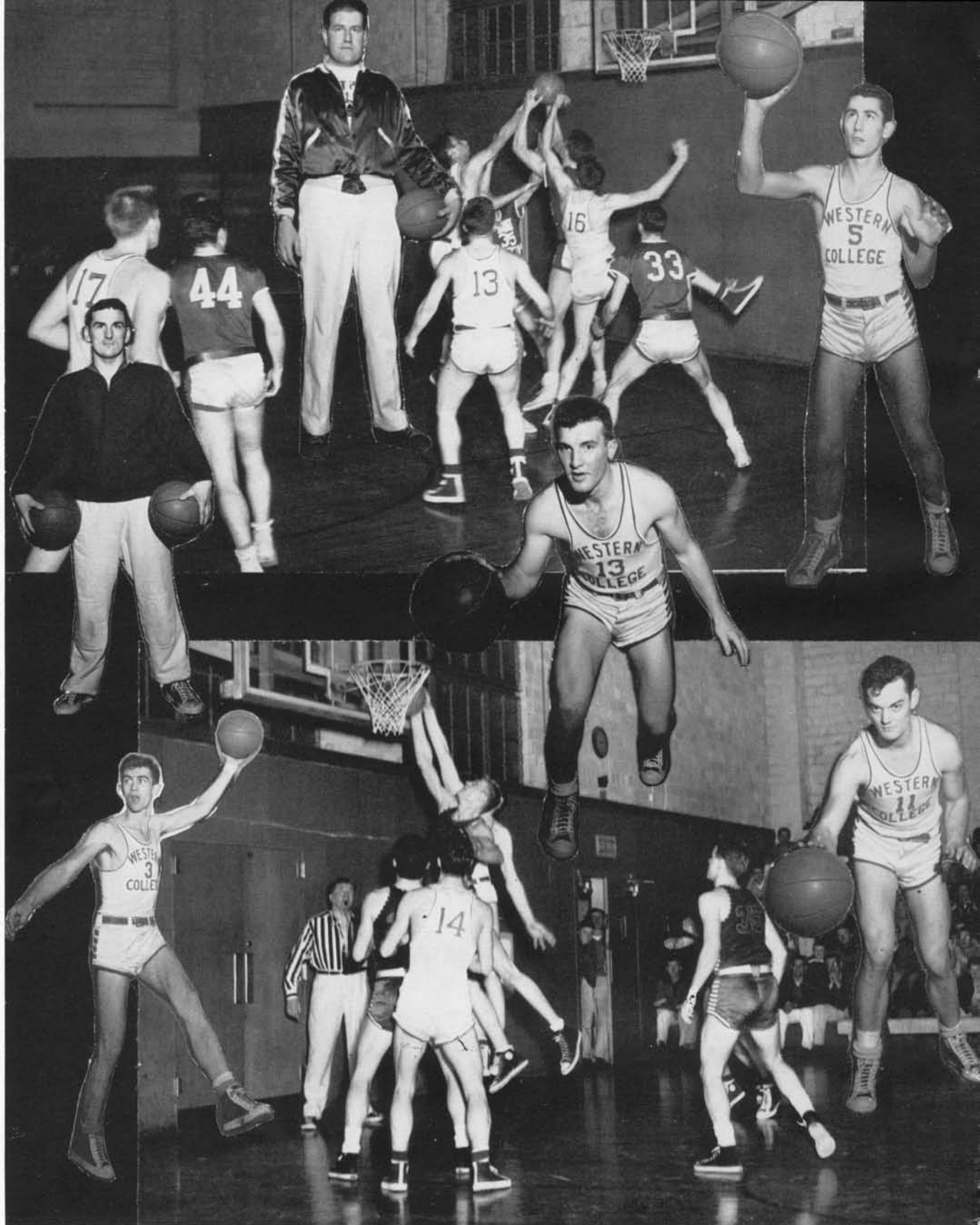

Jack Ross
Frosh Coach
Ray Scott

Coach MacDonald
Norm Bamer

Jack Anderson
Bill Garrison

Lauren Rainey
Jeff Russell
Hal Norgaard

Gayle Whitsell
John Crooks
Dick Ravenhorst

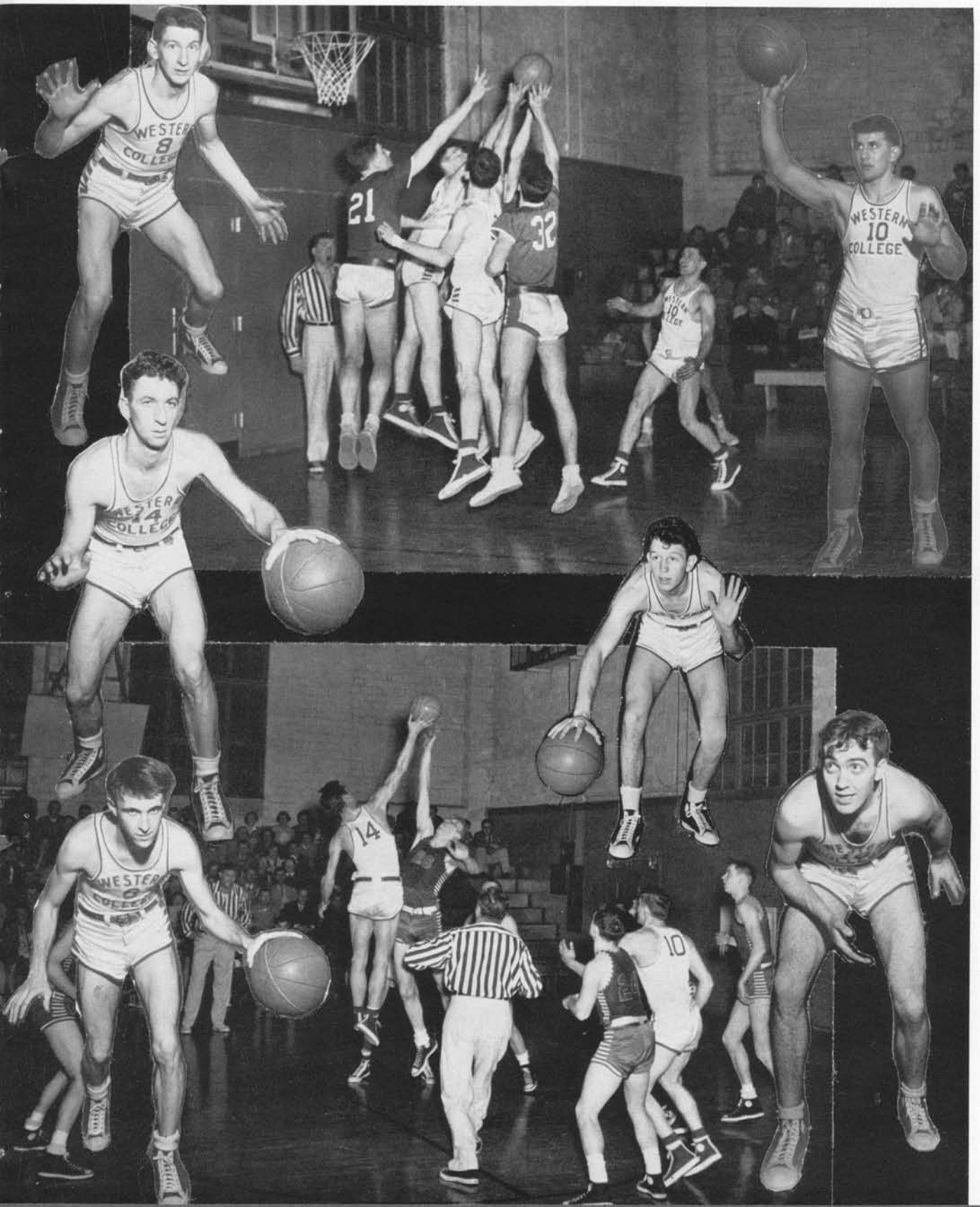



FRONT ROW: *Richardson, Szelove, Bergeson, Schimel, Van Brocklin, Clothier, Lindberg.* BACK
ROW: *Coach Jack Ross, Winters, Raines, Ovenell, Roberts.*

FROSH BASKETBALL

This year's freshman varsity squad, coached by Jack Ross, completed a successful year. An efficient group of yearling hoopsters was chosen after a smooth-running series of practices and eliminations, to battle in competition with strong independent quintets and junior college teams located throughout the vicinity.

From the high-stepping squad three young aspirants, Rufus Winter, Jack Roberts, and Chuck Lindberg, will probably be seen next year pounding the hardwood floor for Western's varsity squad.

The 1950 schedule included games with Skagit Junior College, Olympic Junior College, UBC Freshmen, and leading independent teams from Seattle and Bellingham.

SWIMMING TEAM

The promotion of a swimming program at Western bore fruit this year as the first conference meet was held with Western, UBC, and Eastern Washington College attending. We can be very pleased with the team and with the coach, Ray Hyatt. Minor sweaters for the sport are in the budget, but criteria for selection has not been set up. However, information is to be gathered and presented to the Board of Control for approval or alteration.

It is hoped that eventually the entire Evergreen Conference will embrace swimming as an important sport. Until then, much of the competition will come from the University of Washington and other coast schools within traveling distance.

FRONT ROW: *German, Clayton, Coach Ray Hyatt, Langil, Esbenshade.* BACK ROW: *Shulene, Langton, Miller, Corlin, Croghan, Silverman, Sondel.*

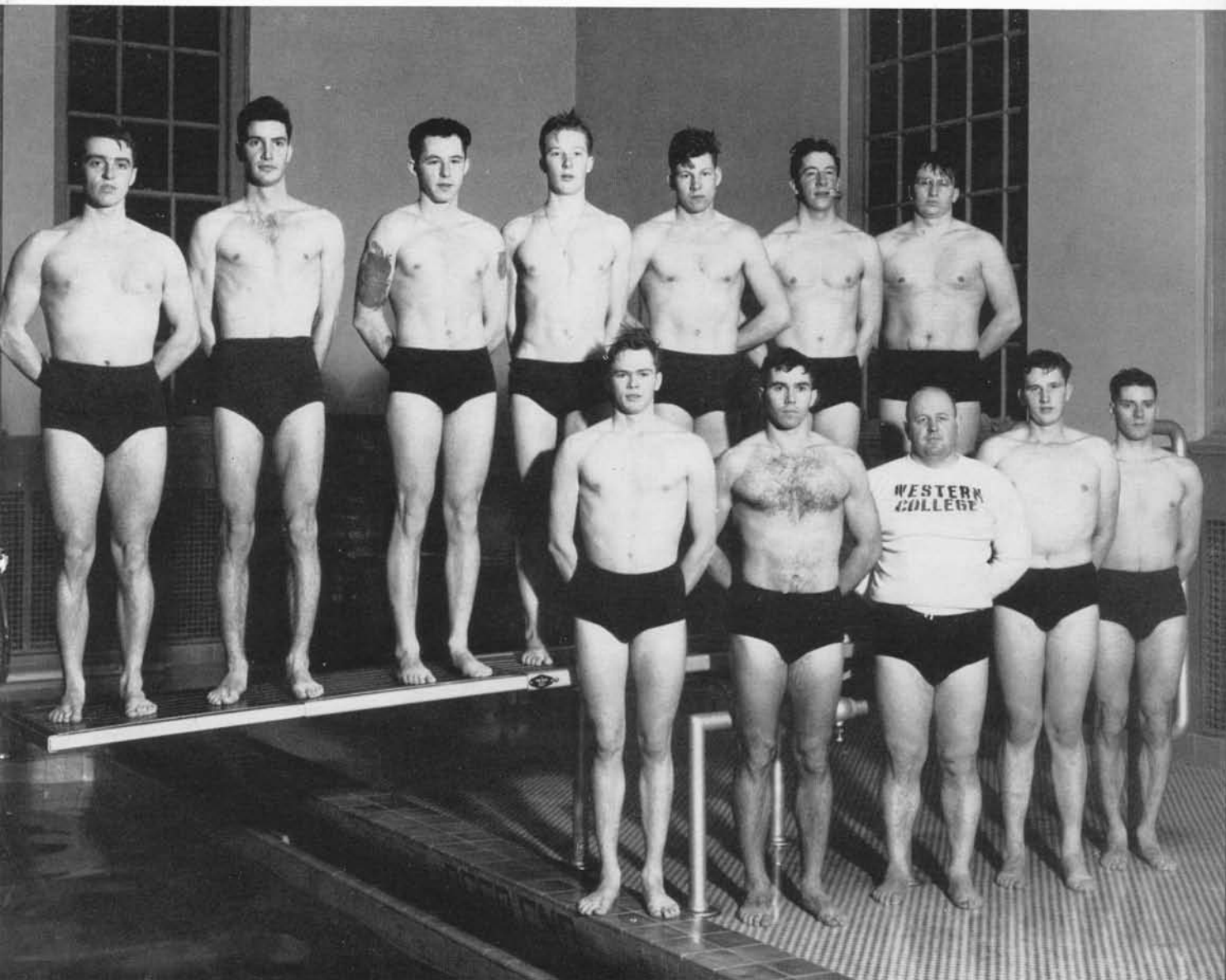

BASEBALL

Under the leadership of Coach Joe Martin, the 1950 Viking baseball team has aimed at the Evergreen Conference championship and they have shown their ability by winning six games in a row before being defeated. Western's team has improved over last year's team, which tied for third place in the conference. The fine showing of the Blue and White is in no small part due to the excellent coaching of Joe Martin, the local merchant whose great interests are sports.

Martin was faced with the problem of lack of pitchers at the beginning of the season, but after some fine performances by Gus Franks, Russ Nielson, and Dick Patterson, it was apparent that a new core of pitchers had arrived to take the place of those that graduated last year. Bob Gates returned to take his position behind the plate, and a crop of new men turned out to challenge the veterans for positions on the first team. Outstanding among the new players so far have been Al Shireman, Clyde Brown, and Gus Franks.

Outstanding among the veteran ball players this year have been Bob Scoll and Hal Partlow besides pitchers Nielsen and Patterson. The Vikings this year have shown speed, power at the plate, and excellent pitching, a combination that usually results in championships.

FRONT ROW, LEFT TO RIGHT: Dale Wilson, Jack McStott, LeRoy Wissinger, Dick Groth, Bob Nunamaker, Norm Hash, Larry Stephan. SECOND ROW: Stan Peterson, manager, Dick Patterson, Bob Scoll, Gus Franks, Verner Tovrea, Gene Vike, Clyde Brown, Russ Nielsen, Jim Koloc, Coach Joe Martin. THIRD ROW: Bob Gates, Bob Hughes, Chuck Brown, Earl Senn, Hal Norgaard, Dick Searle, Ted George, Cliff Hash, Al Shireman, Gale Whitsell.





TOP LEFT, STANDING: *Norgaard, Coach Martin, Koloc.* KNEELING: *Wissinger, McStott.*

TOP RIGHT, STANDING: *Shireman, George, C. Brown.* KNEELING: *Stephan, Nunamaker.*

LOWER LEFT, STANDING: *Clyde Brown, Neilsen, Tovrea.* KNEELING: *Franks, N. Hash.*

LOWER RIGHT, STANDING: *Scoll, Patterson, C. Hanson.* KNEELING: *Whitsell, Searle.*

BOTTOM MIDDLE, STANDING: *Hughes, Senn, Vike.* KNEELING: *Groth, Wilson, Gates.*



Well remembered are the excursions to Mount Baker with fine skiing and spilling experiences

SKIING

Bob Powers, former University of Washington skier, took over the coaching duties for the Western Ski team this year. The team entered three Stevens Standards races during the season and undertook to sponsor one of their own in which C.P.S., Wenatchee J. C., and Yakima J. C. participated.

Entering races during the season were Privat, Campbell, Meissner, O'Keefe, Stoner, and Wakelem. One of the promising members of the team, Bob Sarvis, broke his leg early in the season and was out of competition for the remainder of the year.

This year's competition provided the boys on the team with some good experience and most of them will be back next year for another successful season.

Ski Team—STANDING, LEFT TO RIGHT: Stoner, Campbell, Privat, O'Keefe. SEATED: Sarvis, Mr. Bengston, Craig.



TRACK AND FIELD

Western's trackmen moved into the Evergreen conference with high hopes for success in their contests this spring. However, these hopes were shattered with injuries causing the loss of Jack Jensen, hurdler, Bill Garrison, sprinter, and Jeff Russell, the big point-getter in Western's track machine. Injuries to other athletes during the course of the season depleted Western's effectiveness to an even greater extent and only fine coaching on the part of Ray Cizek kept the Vikings in contention this year.

There were bright spots in an otherwise gray sky for the Blue and White squad this year, as newcomers on the team have given the veterans strong competition for positions. Outstanding scorers this year have been Byron Blauman in the 440 and 880 sprints, and Paul Chenette, also in the sprints and relays. Roger Westerman, Dexter Johnson, and Bob Johnson, all runners, have also been consistent point-makers. The outlook is bright for the coming season.

TOP LEFT: Paul Chenette and Byron Blauman earned many points for Western in their running events.

TOP RIGHT: Specializing in the field events this year were Art Larsson and Dick Prevele.

BOTTOM PICTURE—Track Team, FRONT ROW, LEFT TO RIGHT: Johnson, Clark, Winters, Hall, Peterson, Jenft. SECOND ROW: Chenette, Grocott, Richardson, Sparman, Prevele, Blauman, D. Johnson. THIRD ROW: Jensen, Crow, Westerman, Miller, Smith, Nelson. FOURTH ROW: Coach Cizek, Russell, Bailey, Larsson, Riley.

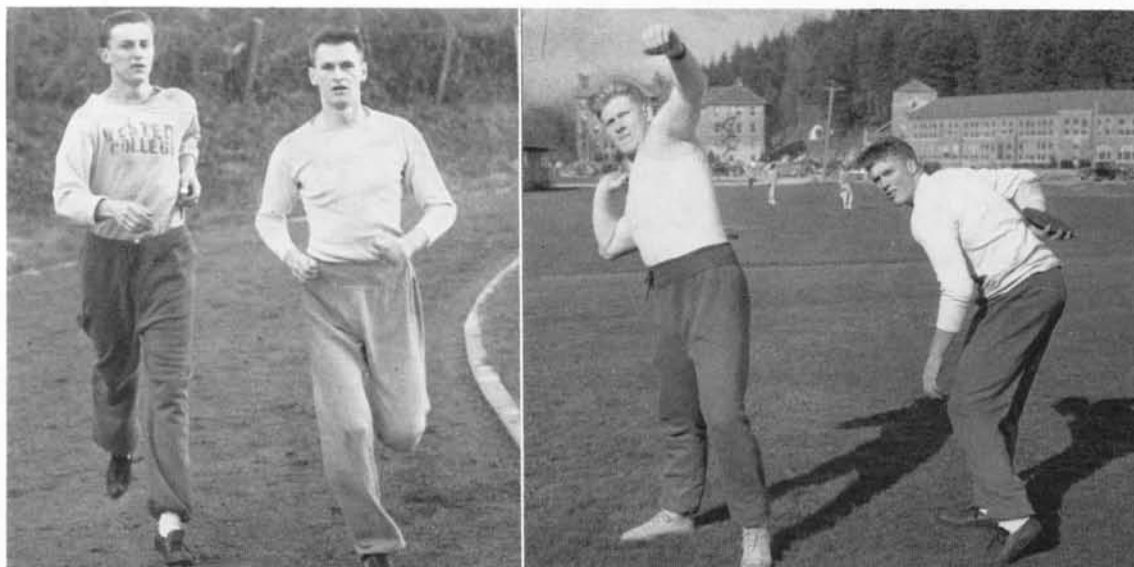

TENNIS

Making a name for themselves this year, the Varsity Tennis team defeated PLC and UBC in two successive weeks. The first Conference match to be held at UBC over the nineteenth and twentieth of May, with four schools participating, may be the deciding factor for team championship and individual honors. Judging by performances so far this year, Western will be very much in contention for top positions.

Those working for positions on the team ladder this year are Borden, Davis, Ondracek, Smith, Latshaw, Saylor, Kelley, Raper, Anderson, Lunde, Lind and Pearson.

STANDING, LEFT TO RIGHT: *Smith, C. Johnson, Tiland, Pearson, Coach Lappenbusch, Scott, Saylor, Ondracek, Lind.* KNEELING: *Raper, Davis, Boyd, Anderson, Lunde.*



Despite the loss of all but two lettermen via graduation last spring, Coach Lappenbusch has again moulded a fine tennis squad. Although there is lack of experience, the team has made consistently fine showings against all opponents, and promises to do more of the same as the current season progresses.

Charlie Ray Borden and Don Davis, as returning lettermen, and Eric Pearson, Ray Ondracek, Ritchie Boyd, and Roland Sayler at the other team posts make an imposing aggregation as they gain in experience.

Don Davis shows form as he serves the ball.

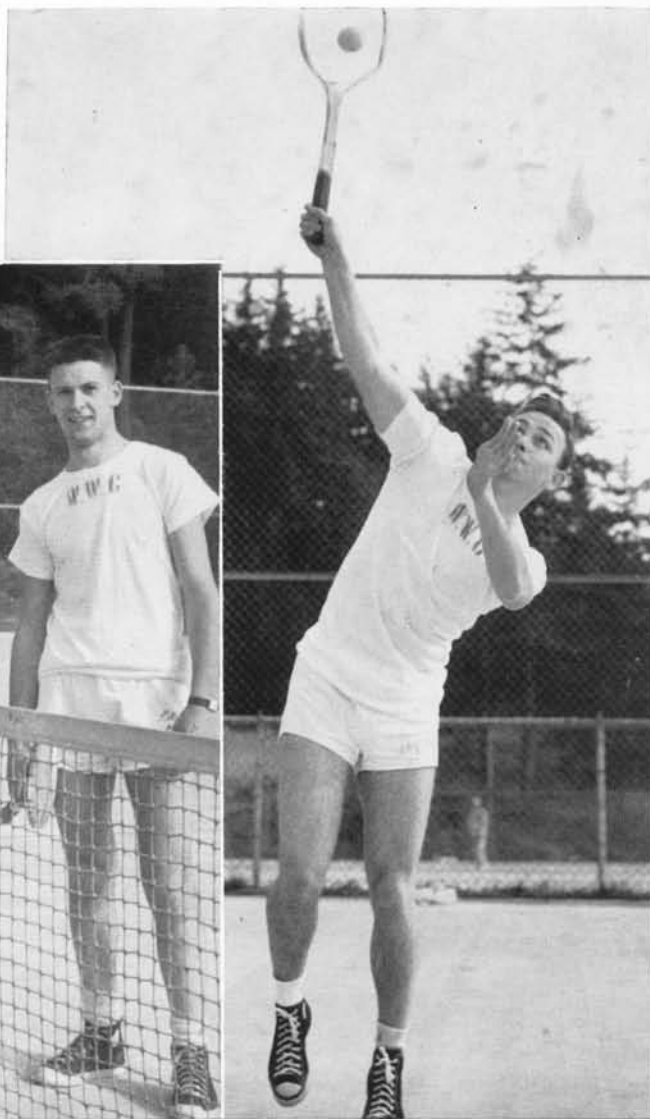

Davis, Boyd, Sayler, Ondracek.



GOLF

This spring saw the return of outdoor sports activity, and not least in consideration was the Viking golf team. Many men tried out for the team, and as soon as weather permitted, a seventy-two hole play-off was held at Lakeway to decide the top six positions. These positions were finally captured by Gib Smith, LeRoy Dixon, Kenny James, Morrie Roland, Burton Giske, and Robert Skidmore. The competition among these men was very strong and the playing positions each week were never certain.

Dixon, Giske, James



When only two lettermen returned to Coach Carver's golfing fold this spring, the prospects for the usually strong Western golf squad were not good. However, due to good replacements and good coaching, the divotmen have shown themselves to be contenders for the conference championship again this year. In the last thirteen years, Coach Carver has produced eleven championship teams and so far this year's team has a record of five wins and one loss. Led by lettermen Gib Smith and LeRoy Dixon, the Viking squad appears to be on its way to another successful season.

Skidmore, Smith, Roland



Yell Leaders

Prominent by their presence at every game, the yell leaders kept school spirit alive at the football and basketball contests.

STANDING, LEFT TO RIGHT:
Young, Skov. KNEELING:
*Whitmore, Morrison,
Gaupp, Hansen.*



Song Queens

The song queens helped to plan the pep assemblies as well as ably handling their regular job of leading the students in the songs at games and assemblies.

LEFT TO RIGHT: *Dittman,
Hunt, Killmer.*



WOMEN'S RECREATION ASSOCIATION

From Sunrise to Sunset the girls of WRA have been busy providing the co-eds of Western with a well rounded intramural sports program. During winter quarter the girls presented their annual WRA Carnival which proved to be entertaining to the student body and profitable to WRA. Spring quarter found the girls busy making preparations for their overnight trip to Sinclair Island. The WRA also sponsored a High School Play Day. President during the past year was Violet Ries.

Women's Recreation Association—Row 5: Jackie Hurlbut, Donna Fee, Charmaine Wing, Vera Jones, Katherine King, Virginia Willemsen, Gail Dillon, Shirley Sharpe, Violet Ries. Row 4: Dorothy Kuntz, Alice Jean Davis, Dwan Thompson, Carolyn Runyard, Eugenia McCoy, Alice Mumford, Mary Ann Hoyt, Janis Peoples, Laura Lee Sovde, Harriet Lang. Row 3: Pat Killmer, Janis Davis, Pat Layton, Peggy Straus, Ramona Quinn, Norma McGrath, Barbara Crane, Joyce Elder, Helen Miller. Row 2: Joanne Arsanto, Phyllis Hale, Janet Wilson, Jimmie Loop, Carolyn Hansen, Marianne Bridges, Joan Young, Beverly Manely, Margaret Cole. Row 1: Gerry Reid, Yvonne West, Juanita Legacy, Shirley McMicken, Stefani Brooks, Frances Sommers, Joanne Steinbrunner, Donna Spicer, Mary Federico.





Above are pictured four of the many recreational activities at Western; namely, bowling, volleyball, badminton, and table tennis.

Western Intramural program is one of the best on the coast, with the three great factors in a successful program solved. These factors, time, convenience, and cost have been taken care of and restriction of space is the biggest problem that now faces Mr. Carver, director of Intramural. All will agree, however, that Western has provided wide and varied interests in which all students can participate.

Bowling Champs—Mathes House, LEFT TO RIGHT: Chuck Lehman, Earl Senn, Dale Wilson, Ron Kerr, and Art Day.



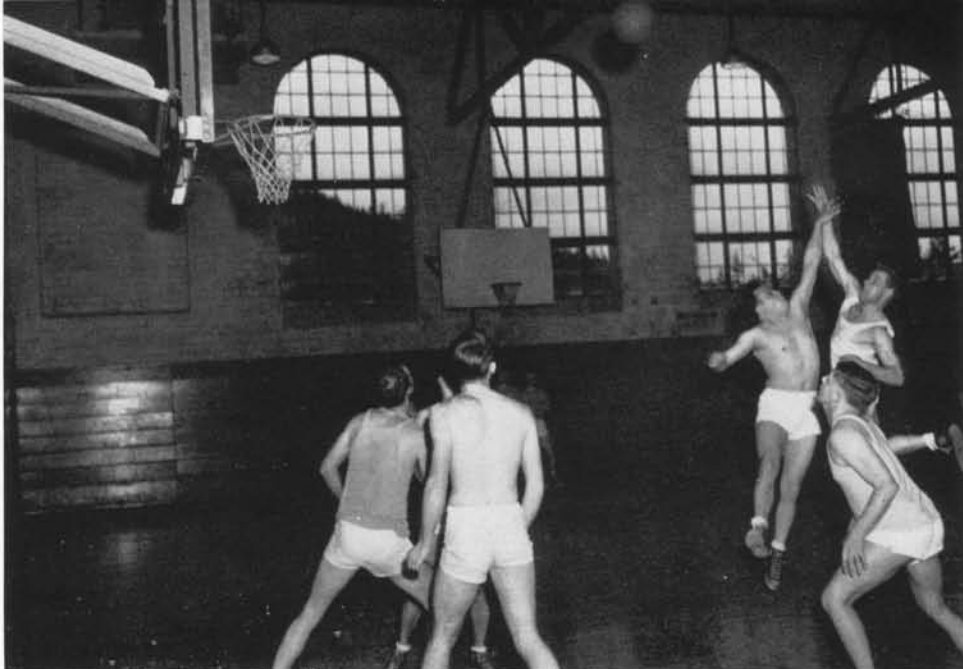

Meyer unsuccessfully tried to check a shot by the Columbians in the semi-finals for the Intramural Basketball Championship

MEN'S INTRAMURAL

TOP PICTURE—Intramural Basketball Champions, Queers, LEFT TO RIGHT: McStott, Karnofski, Lindbloom, Clayton, Ness, Niegemann, Scoll, Hash.

BOTTOM PICTURE—Second place, Intramural Basketball, LEFT TO RIGHT: Sliger, Ohls, Meyer, Bracken, Dyer, Anderson, Fulkerson, Culver, Hall.

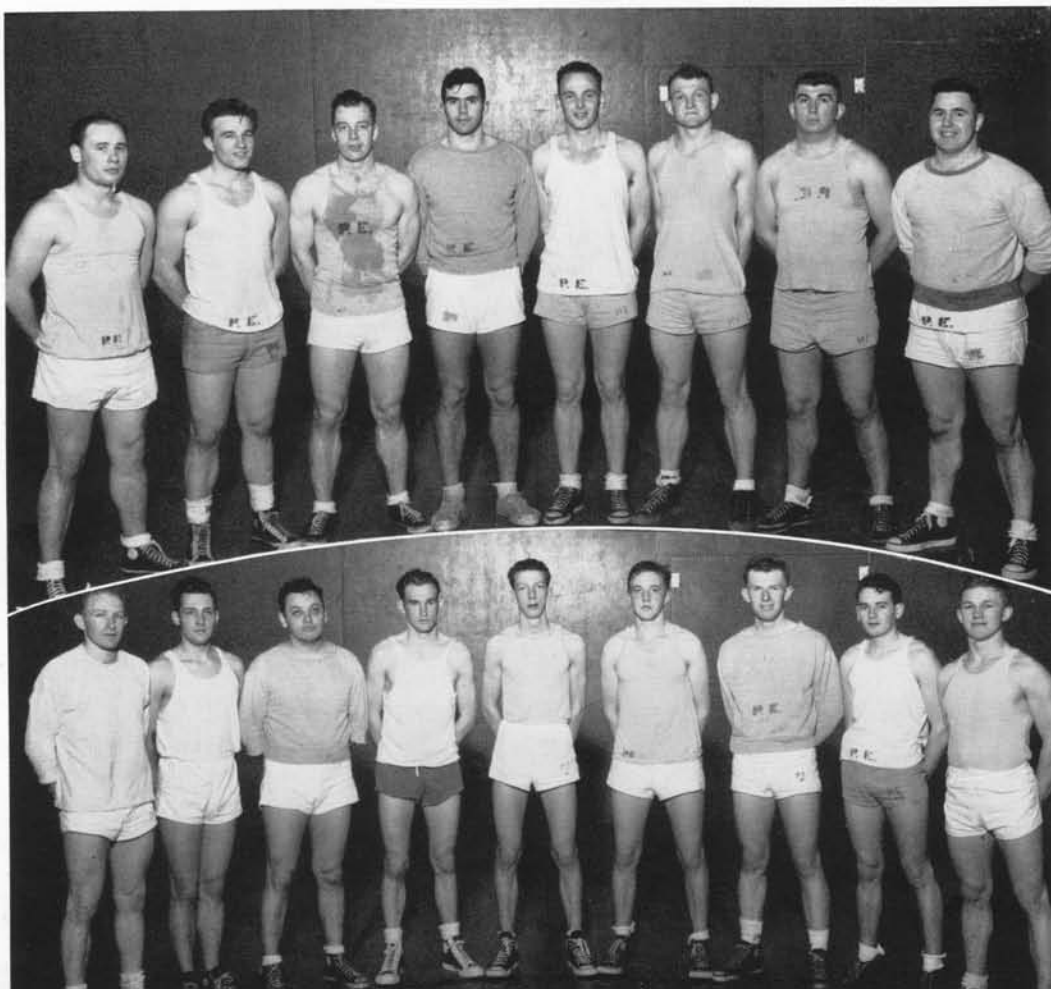



Blue Barnacles—BACK ROW: Margaret Aitken, Margaret Keys, Shirle Stamatis, Pat Killmer, Norma McGrath, LaVern Bartholomew, Rita Goldade, Helen Wiik, Shirley McMicken. FRONT ROW: Jean Wilson, Thyra Freeberg, Audrey Hahn, Lanny Stone.

WOMEN'S INTRAMURAL

Women's Table Tennis—LEFT TO RIGHT: JoAnn Gloman, Beverly Manely, Katy King, Vera Jones, Margaret Cole, Leila Brown.



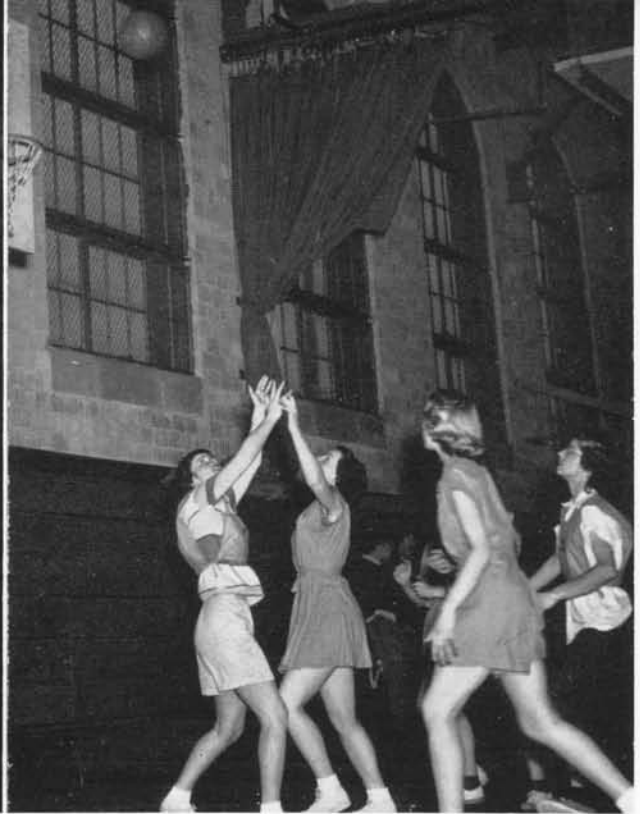
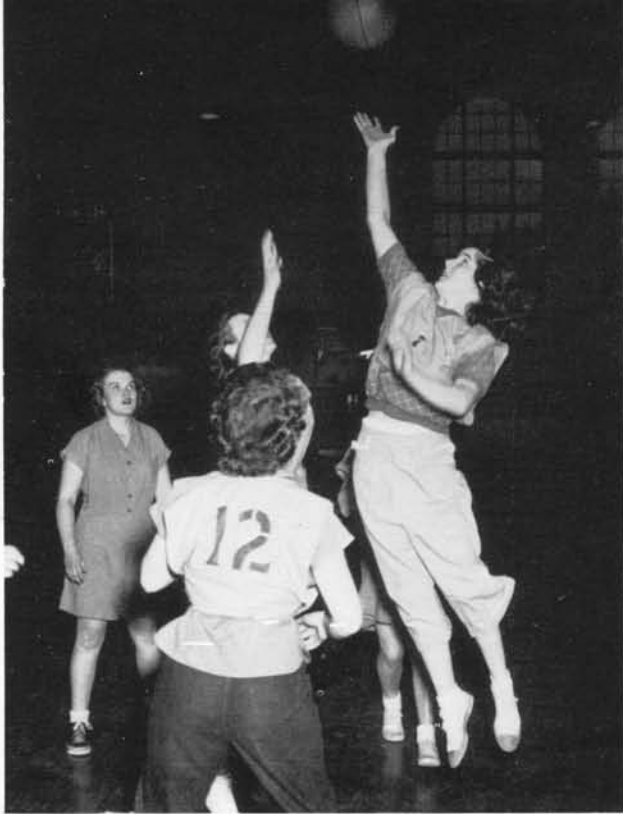

LEFT: Jackie Hurlbut and Katy King jump for the ball in an exciting intramural basketball game.
 RIGHT: Vera Jones scores two points for her team.

The young women of the college were very active this year in their intramural activities, but one team, the Galaxies, dominated the volleyball and basketball tournaments as they were victorious in each event. Girls from the WRA formed the hockey team that traveled to the Northwest Hockey Convention that was held at Corvallis, Oregon.

LEFT PICTURE—Galaxies, BACK ROW: Cole, Manely, Hooker. FRONT ROW: Fee, King, Jones.
 RIGHT PICTURE—Hockey Team, BACK ROW: Hurlbut, Thomas, Manely, Cole. FRONT ROW: Miss Aitken, adviser; Fee, McGrath, Ries.



TOPICAL INDEX

ACTIVITIES	80	INTRAMURAL SPORTS	152
ADMINISTRATION	14	JUNIORS	55
ADMINISTRATION BUILDING	4	JUNIOR PROM	88
ADMINISTRATORS	18	KLIPSUN	112
ARTS BUILDING	32	LIBRARY	8
ASSOCIATION FOR CHILDHOOD		MAINTENANCE	28
EDUCATION	101	MEN'S RESIDENCE HALL	12
ASSOCIATED WOMEN STUDENTS	99	MUSIC	90
ATHLETICS	126	NORSEMEN	98
AUDITORIUM-MUSIC BUILDING	33	OFF-CAMPUS WOMEN	100
BASEBALL	142	OPENING WEEK	82
BASKETBALL	136	PHYSICAL EDUCATION BUILDING	10
BLUE BARNACLES	154	PRESIDENT	17
BLUE TRIANGLE	107	PRESS CLUB	104
BOARD OF TRUSTEES	16	SENIORS	38
CAMERA CLUB	102	SCHOLARSHIP SOCIETY	104
CAMPUS DAY	86	SENIOR HALL	11
CAMPUS SCHOOL	9	SKI CLUB	103
CHESS CLUB	106	SKI TEAM	144
CLASSES	34	SOCIAL SCIENCE CLUB	101
COLHECONOMISTS	105	SOPHOMORES	64
COLLEGE CHRISTIAN FELLOWSHIP	102	STUDENT GOVERNMENT	30
DRAMA	94	SUMMER SCHOOL	87
EDENS HALL	11	SWIMMING TEAM	141
FACULTY	20	TENNIS	146
FOOTBALL	128	THESPIANS	96
FORENSIC CLUB	108	TRACK	145
FOREWORD	7	UNITED STUDENTS CHRISTIAN	
FRESHMEN	70	COUNCIL	106
GOLF	148	VALKYRIE	103
GRADUATE SCHOOL	36	W CLUB	100
HOMECOMING	84	WHO'S WHO IN AMERICAN COLLEGES	
HOUSES	116	AND UNIVERSITIES	97
INTERCLUB COUNCIL	107	WWCOLLEGIAN	110
INTERNATIONAL RELATIONS CLUB	108	WOMEN'S RECREATIONAL ASSOCIATION	151

PERSONAL INDEX

A	B		
Aarstad, Audrey June	65	Badgley, Carl E.	39, 71
Aarstad, Neva	71, 122	Bailey, Douglas W.	53
Abbott, Earl Edward	71	Bailey, Ed	130, 145
Abrams, John Jr.	39	Bailey, Robert W.	71
Adair, Marjorie	65, 104	Bailey, Wesley S.	56
Adams, Alfred C.	39	Bain, Roderick	39
Adams, Frank	39	Bainter, Emery C.	39, 53
Addington, Patsy	103, 104, 105, 107	Bajema, Paul M.	39
Adler, Myrna Lou	65	Baker, Carroll James	39
Ahrendt, Sigrid Julin	56	Baker, Gertrude	56
Aitken, Margaret	20	Baker, Margaret	71
Albers, Caroline M.	39	Baker, Robert	65
Albers, James A.	119	Bamer, Norman	136, 138
Alcott, Audrey Alayne	71, 96, 103	Barber, Joel Allen	55
Aldrich, George	71	Barber, Marilyn D.	71
Alexander, Donald Walker	65, 91	Barnhill, Clara	71
Alexander, Helen	71, 100	Barr, Norma Jean	65
Allredge, Frances J.	65	Barron, Declan	20
Allen, Barbara June	121	Barron, Lucile	20
Allgire, Robert S.	39, 56	Bartlett, Joan N.	65, 121
Almasi, Terry	71	Bartholomew, LaVern	92, 154
Alsen, Elsa Joyce	71, 102	Bartow, Paul V.	71, 102
Alsid, Hal Frederic	71, 79	Batdorf, Carol W.	65, 104
Ambrosius, Herbert A.	56	Batthey, Anne Louise	71, 122
Anagnostou, William U.	131	Baylor, Mary Jeanne	65
Anderson, Charles L.	153	Baylor, Jeanette E.	65, 99, 103
Anderson, Denton B.	56	Baylor, Margaret Joan	65
Anderson, Donald R.	39	Beach, Maureen	71, 103, 118
Anderson, Elva K.	56	Beardsley, R. Suzanne	71
Anderson, Jack	136, 138	Beasley, James R.	39
Anderson, Joyce	71, 103	Beck, Patricia	56
Anderson, Morris	65	Beeken, Wilma Mae	71
Anderson, Richard F.	56	Beeks, Ronald	71
Anderson, Robert M.	39, 53	Bell, Florence Eileen	71
Anderson, Sharon L.	65, 91	Bemis, James L.	56
Anderson, Wallace W.	71	Bengston, Kermit	20, 144
Anglin, John W.	56, 92	Benner, Ernest D.	56, 108
Andrews, Geraldine A.	71	Bennet, Alastair D.	39
Ansley, Anne Marie	96	Bennett, Ralph D.	71
Arentzen, Frederick J.	65, 92	Benson, Boyd	65
Armstrong, Phyllis R.	39, 103	Bentz, Peggy	71
Arntzen, Edward J.	20, 104	Beresford, Ruth	25
Arsanto, Joanne A.	103, 151	Bergn, Dorothy M.	40, 56
Axelson, Maxine M.	56	Berg, Gerry	71, 112

Berg, John E.	79, 92
Bergesen, Bill	71, 140
Bergh, Glenn Russell	40
Berry, Richard Thomas	71
Beyers, Pat	71, 103
Billmann, Daryl Eugene	71
Blake, Jane Anne	56, 99
Blake, John William	71
Blakely, Kenneth	65, 92
Bland, Bob	71
Blankinship, Roberta J.	71
Blauman, Byron Dwain	53, 122, 145
Blauser, Donna	65
Blekkink, Zelma Gale	40, 92, 97, 99, 103
Blendheim, J. Kenneth	56
Blick, Saralee I.	71
Blickenstaff, Lowell	71, 92
Blonden, William E.	71
Boc, Peggy I.	65
Boede, Violet	16
Boko, Robert Gustave	71
Bollman, Robert Stetson	40, 56
Booman, Maribeth L.	71, 104
Booth, Mira E.	20
Borchardt, Mary Lou	56, 103
Borchers, Donald E.	71
Borden, Charles	40, 100
Borden, Pauline	65, 102, 107
Borek, Joseph A.	40
Bornstein, Patricia L.	50, 55
Boucher, Jean E.	65, 104
Bowman, Robert E.	71
Boyd, Burton	40
Bracken, Don E.	79, 153
Bradwell, Howard M.	40
Brandner, Gary P.	65, 110, 111
Brandt, Alice Marie	71, 99
Brann, Norman James	71
Breakey, Hazel	20
Brevik, Howard G.	100, 131
Brewster, Lawrence	20
Bridges, Marianne	103, 151
Bright, Maurice W.	65
Bring, Ronnie	65
Brisky, Lucille	71
Broderson, Rose Mary	65
Brooks, Stefani Mary	71, 103, 151
Brooks, William E.	71, 92
Brown, Archie B.	65
Brown, Arlayne	65, 103
Brown, Chuck H.	56, 142
Brown, Clyde Joseph	142
Brown, Edward J.	40, 56
Brown, Edwin M.	71, 96
Brown, George R.	40
Brown, Joan Louise	71
Brown, J. Wendell	102
Brown, Joan	56
Brown, Leila Louise	65, 96
Brown, Nancy	71
Brown, Ralph William	40
Brown, Robert	91
Brown, Theodora	56
Bruget, Patricia L.	72
Bruseth, Betty	65
Bryant, Charles R.	40, 104
Buerstatte, Marian H.	57, 118, 103
Bulen, Bernice Ione	72
Bulman, Marjorie Jean	65
Bulmer, Joe T.	53
Bunn, Merle C.	40
Burger, August P.	40
Burgstahler, Betty	72
Burhans, Janneke	56, 103, 105
Burmester, Carl	65
Burnaby, Beverlee	40, 116
Burnett, Barbara Anne	72
Burnett, Ruth	20
Burrell, Bonnie	56
Burrell, David	20
Burton, Raymond L.	65, 104
Buss, Lyle B.	40, 91
Buss, Norma	72
Butler, Albert	72
Butts, Annabell S.	72, 96, 92
Butler, Barbara Ann	65

C

Cahill, Mary Frances	72
Calhoun, Willard	41
Calkins, Joan S.	57
Calkins, John L.	57
Cammon, Russ	41
Campbell, Creigh C.	57
Campbell, Doris M.	41
Campbell, Richard	103, 144
Campbell, Robert R.	41
Capps, Alice M.	72
Capps, Jennie E.	72
Capps, Marvin L.	41
Cardwell, Rodney	72, 110, 111
Carey, Monica Barbara	57
Carlile, Sene	20

Carlson, Thelma	72
Carrick, June	31, 57, 103
Carson, Roy M.	108
Carson, Yvonne	65
Carver, Sanford	20
Cary, Carl Benj.	57
Casanova, Katherine M.	20
Cassity, Henry H.	41
Casteel, Lora Leota	65, 102
Caster, Don E.	72
Cate, Beverly J.	65, 103
Cederstrom, Moyle F.	20
Chamberlain, Duane	57
Channer, Edna	21, 107
Chapman, Ray B.	72
Chandler, Marjorie	57, 92
Charouhas, Gus George	57
Chiever, Bruce	21
Chenette, Paul	145
Childs, Vernon Jim	65
Christie, Bettyjane	41
Ciszek, Raymond A.	21, 145
Clark, Earl T.	57, 112, 145
Clark, Mary L.	72
Clawson, Bob	72
Clayton, Sarah Florence	41
Clayton, Walter G.	41, 133, 141, 153
Clendenen, David Barton	102
Cline, Lucille	66, 105, 107
Clogston, Fred L.	41, 101, 104
Clothier, Milton A.	140
Clothier, Nita	95
Cloud, Donald C.	41
Cobb, Barbara Joan	66
Cochran, Nona Louise	66, 96
Cole, Margaret L.	72, 151
Collins, Bonnie D.	72, 92
Collins, Louise	66, 72, 31, 96
Compton, Al P.	100, 103
Conley, Charlene	92
Conley, Thomas S.	53
Copeland, James R.	72, 103
Copland, Lois	66
Cornell, Joan Marie	72, 96
Cornett, Myron C.	66
Countryman, Linda	21
Coulter, Roy C.	66
Cox, Darlene	72, 122, 110
Cox, Florence L.	66, 92
Cozza, Barbara J.	41, 54, 103, 104, 111
Craig, Janet	121
Craig, Wayne W.	102
Crane, Barbara	151
Creighton, Janet J.	57
Crisp, Daniel Marshall	72
Croghan, Jack Warren	141
Crooks, John W.	118, 136, 139
Crow, Kenneth	145
Crumb, Earl L.	53
Crump, Henrietta	66
Cruver, Roy E.	57
Culver, Don R.	153
Cummins, Nora	21, 107
Currie, Lois M.	66, 103
Currier, William R.	53, 135

D

Dahl, Dorothy J.	57
Dahl, Hubert B.	72
Dallas, Eileen	57
D'Andrea, Frank L.	21
Dangerfield, Doreen	41
Dangerfield, Edith	41
Davenport, James W.	21
Daniel, Babbette Joy	66
Daverin, Zona	57, 31, 92, 97, 101, 116
Davis, Alice Jean	72, 151
Davis, Don A.	66
Davis, James W.	53
Davis, Janice Louise	57, 151
Day, Art	66
Dayton, Barbara	72
Dayton, Roland M.	72
DeFehr, Dolores Fae	66
DeMars, Jack Rogers	57
DePastel, James R.	57
DeVries, Raymond J.	53
Dews, Roger N.	66
Diambri, William	57
Dibble, Clayton B.	42
Dickey, Pat	42, 96
Dickey, Velda Louise	72
Dickson, John Page	72, 102
Didrickson, Elias	72
Dillman, Myra June	72
Dillon, Gail	66, 92, 99, 100, 103, 151
Dittman, Shirley Jeanne	72, 150
Dixon, LeRoy	42
Dodge, RoseMarie	72
Donnelly, Dean Darrell	66
Douglass, Eileen E.	57, 99, 101
Doumit, Helen Marie	42
Dow, Dorothy Ann	102

Doyle, John S.	54
Doyle, Patrick R.	72
Dudley, Hazel J.	72
Dudrey, Lawrence L.	72
Duerksen, Emerson P.	42
Dunlap, Gerry Ann	121
Dunn, Lois May	72
Dustin, Beverly J.	72
Dye, Richard L.	72, 103
Dyer, Charles P.	57, 116, 108, 153

E

Eberhart, Carol	101
Eiford, Leo V.	54
Elbie, Mary E.	66
Elder, Joyce	72, 122, 151
Eldridge, Donald	16
Elledge, Willa C.	66
Ellington, Robert M.	42
Elliott, Irene M.	21
Ellis, Charlotte	57
Ellis, Virginia Lee	42
Elsner, Roger E.	72
Engler, Anna L.	42
Englund, Elenore	42
Entrikin, Eugene K.	58
Erb, Marilyn Jeanette	72
Erdman, Claretta Joy	72, 105
Erholm, Arlene	72, 103
Erickson, Carol	66
Erickson, Delbert Lee	72
Eriesson, Roy O.	42
Esbenshade, Wayne T.	66, 141
Estle, Paul	72

F

Falkner, Maureen Joan	72, 103
Fallon, Patsy Ann	72
Farnum, Keith Albert	73
Favero, Lillian Edda	66, 99, 101, 103, 107
Federico, Mary A.	58, 101, 151
Fee, Donna Mae	73, 151
Fehlhaber, Jean M.	42, 100
Fenerly, Thomay	66
Fenton, Clarena Mae	42
Fernie, Della Mae	73
Ferren, Alice	66
Ferris, Donald	19
Ferris, Robert L.	73
Field, Lorraine E.	73
Fisher, Harold D. Jr.	58, 92
Fisher, Mahlon B.	54
Fitzpatrick, Stuart	58, 119
Fjellman, Raymond E.	66
Fjeran, Orin B.	42
Flaherty, Wayne D.	66
Flakus, Gladys M.	42
Flick, Leroy	73
Flint, Kenneth A.	43
Flockoi, Ray M.	58
Ford, Jim	43
Forseth, Kenneth S.	104
Fosmo, Laurance Oliver	73, 108
Francis, Henry E.	21
Frank, Barbara Joan	73
Franks, Gus James	73, 142
Freeberg, Carlin H.	73, 141
Freeberg, Thyra	154
Freehill, Maurice F.	21
French, Lois	66, 99, 100, 103
Fries, Sheila	66
Fritzberg, Don	71
Froberg, Edward	73
Fulkerson, Russell D.	66, 153
Furlong, Jim	58

G

Gallant, Carole	73
Gardiner, Grace F.	73
Garries, Donald A.	73, 91
Garrison, Earl Glenn	58
Garrison, Bill	66, 138, 136
Gates, Robert	58, 100, 130, 142
Gaupp, Gloria Jean	73, 100, 150
Gawley, Hector A.	73
Geijsbeek, Samuel D.	58
Gelder, Harvey M.	21
George, Don	58
George, Ted	142
Gentry, Janice Mae	73
Gerke, Henry E.	73
German, Kenneth E.	73, 141
Geschke, Gerald G.	73
Gesdahl, Charles H.	66
Geske, Robin	43
Giarde, Patricia	73
Gilfilen, Sandra	73
Gillett, Bruce N.	66, 91
Gillham, Helen L.	21
Gillie, Paul James	66, 104, 110, 111, 164
Giske, Burton Arnold	73, 116
Goetz, Shirley	73, 103

Goetz, Walter L.	58, 101, 108
Goldade, Rita Marilyn	73, 96, 154
Goodrich, Lee B.	58
Gordon, Beverly J.	66, 104, 111
Gordon, John M.	43
Graham, John	54
Graves, Patricia	104, 112
Green, Richard L.	54
Green, Thomas W.	43, 97, 136, 137
Gregory, Anita	73
Gregory, Elizabeth	21
Griffiths, Anne Rae	73
Griffith, John G.	43
Grimes, Richard V.	58, 108
Grocott, David	50, 55, 58, 100, 145
Gronemyer, Vernon B.	73
Gronlund, Norman E.	21
Groth, Richard W.	58, 142
Gruber, Garry	66
Gruett, Bruce	58
Gustafson, Betty A.	73, 79
Gwynn, Shirley J.	66, 92, 116

H

Habegger, Joanne	58, 92
Hagedorn, Elizabeth	73
Hagen, Louella Jean	66
Haggard, W. W.	17
Haggen, Clara H.	43
Hahn, Audrey	73, 154
Hale, Phyllis B.	66, 99, 100, 107, 151
Hall, Barbara	79
Hall, James E.	43, 73, 145, 153
Hamer, Shirley	58
Hammer, Donald I.	104
Hammer, Irwin A.	22
Hand, Sherry Paula	73
Hankins, George F.	54
Hannan, Cecil J.	31, 43
Hannan, JoAnn	43
Hanowell, George W.	67
Hansen, Carolyn	150, 151
Hansen, Lillian Mae	73
Hansen, Phillip A.	43, 97, 104, 108
Hansford, Joe W.	73
Hanson, Duane I.	102, 92
Hanson, Warren E.	73
Harbison, Barbara J.	67
Harcus, Frances R.	43, 122
Hardie, Mark A.	73, 119
Hardin, Glenn R.	73
Hardy, Dolores Jane	67
Harkoff, J. Victor	43, 104
Harriman, Herb	58
Harris, Al	58
Harris, Frances	58
Harris, Ben E.	73
Harris, Roy Everett	92
Harrison, Shirley C.	43, 38, 54, 103
Hash, Clifford Carl	73, 142
Hash, Norman Lyle	67, 100, 131, 142, 153
Hesselberg, Dale C.	58
Hastie, Lois	67, 122
Haug, Fraim B.	73
Hawk, Donald	67
Hawk, Raymond	19
Hawk, Richard Louis	58
Hawkins, Dorothy Mae	67
Hayden, Shirley	73
Hayes, Bonnie Louise	58, 99, 103
Haylock, C. Howard	44, 92
Hearsey, Herbert R.	22
Hebert, Lois Anne	73
Hedberg, N. Richard	73
Hedlund, Marjorie Mae	73
Heimer, Carrol	73
Heinrich, Iver R.	101
Heinrich, Mary M.	101
Hegert, John N. Jr.	73
Herin, Betty	74
Herrick, Mildred	22
Hesselgesser, Delmar	59
Hevly, Dale Ralph	74
Hicks, Arthur C.	22
Higgins, Charlotte J.	67
Hill, John C.	59
Hill, Ray	74
Hill, Rowland W. Jr.	58, 117
Hilton, Ted Louis	74
Hinderman, George F.	67
Hinthorne, Jeanne	44
Hjaltalin, Ronald	74
Hobbs, Clyde A.	74
Hoglund, Eric V.	63, 92, 93
Holeman, Wes	44, 97, 104
Honcoop, Marie	101
Honsigner, Frank B.	44
Hoof, Bruce F.	67
Hoof, Virginia Ann	74, 103
Hooker, Ruth E.	74, 102
Hooper, Lloyd	74
Hoppe, Victor H.	22
Hopper, Elizabeth M.	22

Horman, Burton L.	74
Horman, Katherine M.	104, 111
Horn, Richard G.	91
Houglum, Charles P.	44
Hovde, Annis J.	22
Hovde, Jane	22
Hovde, Jo Anne	74, 96, 100
Howard, Clyde E.	67, 102
Hoyt, Jean	67, 122
Hoyt, Mary Ann	74, 103, 151
Hubbard, Roger Lee	44
Hudson, Bonnie Nola	74
Hughes, Bob	142
Hulbert, Margaret	44
Huleatt, Glen	117
Hulse, Howard	74
Hume, Patricia	44
Hunt, Beverly	74
Hunt, Bob W.	44, 132
Hunt, Lynn	70, 74, 100, 150
Hunt, Leslie	22
Hunt, Thomas F.	22
Huntley, Don	67
Hurd, Harold	74
Hurlbut, M. Jacqueline	67, 151
Hutchison, Joyce Doreen	74

I

Ingersoll, Robert R.	34, 35
Irvin, Elliott	74
Irvin, Joanne E.	67
Irvin, Laura J.	74, 103
Irwin, Carol Ann	74
Irwin, Carole Louise	74, 96, 100

J

Jackson, Lawrence B.	74
James, Bessie B.	44, 100, 92
James, Dorothy Mae	74
James, Marion C.	59, 97, 103
Jarvie, R. Marshall	54
Jenft, James Henry	59, 100, 145
Jensen, Jack R.	59, 100, 145
Jewell, Earle D.	67, 103, 102
Jerstedt, Robert L.	63
Johnsen, Robert Neil	74
Johnson, Alvin	74
Johnson, Dolores A.	67
Johnson, Dexter Withrow	145
Johnson, Eileen M.	59
Johnson, Gene A.	4, 101, 119
Johnson, Grace F.	44
Johnson, Jim	110
Johnson, Jerry	145
Johnson, Lamaine D.	59
Johnson, Leslie M.	59, 108
Johnson, Maureen	74
Johnson, Ruby	59, 99, 100
Johnson, Shirley K.	74
Johnson, Chad	136, 137
Johnston, Neil M.	44, 96
Johnstone, Verna Margaret	74
Jones, Darrel R.	74
Jones, Hal	59
Jones, Marilyn Joyce	74, 92
Jones, Marlene Aurora	74
Jones, Norma Marlene	74
Jones, Stanley L.	74
Jones, Vera Mae	74, 151
Jones, William B.	30, 31, 97
Judd, Wesley G.	92
Jungroth, Margaret E.	74, 92

K

Kagey, Virginia Grace	74
Kamperman, Nellie Ruth	74
Kanarr, David K.	74
Kangley, Lucy	22
Karnofski, Jerome R.	97, 100, 135, 153
Karason, Halldor C.	23
Kaulum, Keith W.	67
Keilty, John T.	67, 110, 111, 104
Keith, Robert E.	74
Kellar, Joyce	67
Kelsey, Ruth	23
Kelstrup, Sig N.	67
Kemp, Gloria June	74
Kendall, Marilyn Jean	74
Keplinger, Ronald G.	59
Kern, George H.	59
Kerr, Ron	59, 112, 118
Keys, Margaret	154
Kilander, Lois Jeanne	92, 100
Kilham, Onda R.	45
Killmer, Patricia Ann	67, 103, 151, 150, 154
King, Alice Katherine	74, 151
King, Lee	45
King, Jeannine M.	67, 72
King, Jeannine M.	59, 103, 104
King, Robert H. J.	45, 103, 104
King, Vern	45

Kingsbury, Burton	16
Kinsman, Priscilla	23
Kirby, Florabelle	92
Kirk, Robert Louis	45
Kloes, Harold E.	31, 59, 100, 131
Knapman, Fred W.	23
Knapp, Bill B.	59
Knapp, Erwin E.	45
Knoop, Roger L.	104, 122
Knowles, O. Joanne	36, 45, 54, 38, 103
Knutson, Evelyn	74
Knutzen, Morric	45, 110, 111
Koger, Mabel Ernestine	74
Koloc, James B.	135, 142
Kosar, Michael	59, 130
Kocera, Larry	59
Kuder, Merle	19
Kuehn, George F.	74
Kuntz, Dorothy	74, 103, 151

L

Lafond, Marylee Jeanne	74
Lappenbusch, Charles F.	23
Larson, Lois Virginia	67
Larsson, Artis Eugene	134
Larsen, Donn E.	67
Lallas, John T.	67
Lambert, Alberta Louise	75
Lambert, H. Dwaine	130
Lamp, Barbara	45
Lancaster, John W.	102
Landahl, Lillian	67
Lang, Harriet	45, 54, 103, 151
Langdon, Dave A.	45, 141
Langill, Gene G.	67, 92, 93, 141
Lapsley, Ed	92
Larriek, Don	130
Larsson, Artis	134, 145
Latshaw, George Lawrence	75, 103
Laughlin, Olive Lucile	59
Lausch, Bill	67
Lavender, John C.	67
Lawrenson, Thomas R.	59
Laxdal, Alan O.	75
Layton, Patricia Lee	75, 103, 151
Leaf, Dalbert L.	45
Leaf, Esther Naomi	75
Leaf, Helen M.	105, 121
LeDoux, Barbara	75
Lee, Vic	133
Legacy, Juanita M.	103, 151
Legg, Alicia A.	75
Lehman, Charles	67
Lehmann, Lewis W.	45
Leighton, Joanne Granell	75
Leiman, John M.	23
Lenihan, Katherine F.	59, 118
Leonard, Alma Jeanne	75
Leque, Neil M.	45
Lestrud, Vernon A. C.	75, 104
Liedtke, John A.	23
Lien, Allen W.	75
Lind, Charles Edward	75, 103, 108
Lind, Don	75
Lindberg, Charles	75, 122, 140
Lindbloom, Mel	46, 97, 100, 134, 153
Linde, Alida Joy	75
Linden, Karl Ephram	102
Linder, Kenneth Junior	102
Lindstrom, Shirley	59
Little, Betty	67
Little, Dorothy June	75
Livermore, Lionel Millard	46
Lockhart, James L.	75
Lockwood, Dorothy	67
Loft, Robert E.	75
Logie, Joe W.	46
Long, Fred	100
Looby, John	46
Loop, Jimmie Jean	75, 151
Lorentzen, Betty Joanne	75
Loveless, Chick	67
Lowry, Larry E.	132
Ludens, Joanne Helen	67
Luedke, Luella Marie	75
Lund, Corinne	75, 103
Lund, Victor E.	46
Lunde, Alfred Everett	75, 92
Lunde, Marvin	75
Lundgren, Bonnie B.	64, 67, 100
Lundgren, Ethel M.	67
Lundstrom, Elmer L.	59
Lycan, Elizabeth Eleanor	75, 92
Lynch, Don J.	60
Lyons, Stephanie Jane	121

Mc

MacDonald, Naida Jane	75
McArthur, John K.	46
McCarthy, Dennis	75
McClellan, Roy W.	75
McClintick, Russell L.	46

McClure, Richard	68
McConaughy, Norman	46
McConnell, Barbara M.	46
McCoy, Eugenia Frances	75, 151
McCrorie, Gladys	68
McCullen, Cliff	46
McDonald, C. W.	18, 136, 137
McDonald, David	23
McDonald, Dorothy Belle	75
McDonald, C. Roger	75
McEwen, Colleen	75
McFadden, David M.	68
McFadden, Frank	75
McGrath, Norma	75, 151, 154
McGraw, Arthur M.	60, 118
McGregor, Ellen Marion	75, 103
McHeffey, Norris Junior	60, 96
McHenry, Glen A.	75, 91
McInnes, Charles Ray	68
McInnes, Ruby D.	23
McIvor, Lyla L.	75
McKinney, June	46, 54, 103
McKole, Richard J.	60
McKelvey, Troy M.	46
McLachlan, Calvin W.	46
McLane, Joan Bonnie	46
McLeod, June	23
McMicken, Shirley Ann	75, 100, 110, 111, 104, 151, 154
McMillan, L. Eileen	23
McMullen, Kappy	75
McSorley, Leonard E.	75
McStott, Jack	132, 142, 153

M

Macy, Patti	75
Madsen, Maxine	68
Magnuson, Alton L.	46, 101, 110
Malesky, Nona Lee	75
Mandery, Beverly Jeanne	75, 92
Manely, Beverly Ann	75, 151
Mantell, Margaret Marie	75
Mapes, Edwin A.	104
Marmon, Elva	47, 92
Marquie, Vivian F.	60
Martell, Stanley W.	47
Martin, Joe	142
Martin, Mitchell Jim	75
Martinsen, Dorothy	75, 79
Martinsen, Wesley D.	47
Maser, George L.	60, 112, 113, 164
Mathes, H. Bernard	63
Matson, Gordon K.	75
Matz, Jerry A.	76
Mayrand, Shirley Marie	76
Meador, Ben	76
Meissner, Vernon Danforth	47, 103, 144
Merrick, Margaret Mae	76
Merrick, Nancy	47, 103, 104, 112, 113
Merriman, Pearl	23
Messer, Joyce I.	60
Messinger, Charles D.	68
Meyer, William F.	45, 116, 153
Millar, Bernice	37, 97
Miller, Bill A.	141
Miller, Don A.	60
Miller, Donna Marie	76, 102, 105
Miller, Helen	68, 107, 151
Miller, George F.	47
Miller, Wallace N.	145
Milton, G. Alexander (Lex)	91, 95, 96, 108
Minahan, Don	60
Mitchell, James C.	102
Moen, Jean	74, 121
Moffitt, Raymond	76, 91
Mohn, Thorleif R.	47
Molleston, Bob	47, 104
Molyneux, Irene	60, 99, 105
Monson, Ian	47
Montague, Lois C.	76
Montoure, Roland Arthur	76
Moore, Jerry	68
Moors, Burton W.	76
Morell, Herbert W.	92, 102, 107
Morgan, Duane E.	76
Morgan, John	76
Morgan, Keith E.	68
Morris, Colleen	76, 118
Morrison, Marilyn G.	55, 60, 150
Morton, Bill	47, 92, 108
Mosier, Donelle	60, 99, 103
Mosier, Jerri	76
Mullen, Jeanne F.	76
Mullen, Neill Douglas	76
Mumford, Alice	76, 92, 103, 151
Munden, Joyce G.	68, 113, 164
Murphy, Robert J.	68
Murphy, Wallace Wendell	76
Murray, Keith	24
Muscutt, Frank L.	76
Muzzall, Maxine	68, 103
Myre, Earl N.	47, 119
Myrvang, Loyd	119

N

Nash, Lowell	134
Nay, Mary B.	63
Nelson, Don	60
Nelson, Duane Gay	68
Nelson, Dolaine	92
Nelson, Edward N.	47, 102
Nelson, George A.	68, 145
Nelson, Mae L.	47, 92, 96, 105
Nelson, Mary Jean	68
Nelson, Russell	68
Nelson, Sue	76
Ness, Clarence R.	47, 153
Neuman, Rowena Beverly	76
Nicholls, Gordon L.	60
Nicol, Synva K.	24
Niegemann, Robert	48, 100, 153
Nielsen, Russel E.	100, 142
Niemela, Katherine	60
Nord, Anne	76
Nordtvedt, Ernie	68
Norgaard, Hal	100, 136, 139, 142
Norman, Paul Edwin	68
Norton, Gracie	102
Norton, Mildred	48
Nunamaker, Kenneth P.	48
Nunamaker, Robert C.	142
Nye, Gene D.	68
Nymeyer, Elmer	68, 102
Nyquist, Carol M.	60

O

Oakes, Marianne	76
O'Bryant, William R.	60
Odell, Maurice A.	60
Olom, Evelyn	24
Ohls, Barbara Jo	68
Ohls, Victor W.	48, 153
O'Keefe, John T.	144
Oldani, JoAnne Mary	76
Ollie, Norma Mae	76
Olson, Betty J.	76, 92
Olson, Donald L.	60, 93, 92
Olson, Janis Elizabeth	76
Olson, Oscar Edwin	68, 117
Olson, Robert Dean	76
Oman, Mary-Ann	48, 105
Ondracek, Raymond J.	76
Onstad, Rudolph G.	48
Orchard, Mae	76
O'Sammon, Mike J.	76
Oslin, Katherine	76, 107
Oswalt, Bob	60
Otten, E. Lee	76
Otten, Ray E.	60
Ovenell, Ted	140
Overdorff, Delores M.	68
Owens, Evelyn Mae	60, 122

P

Pabst, Marie	24
Pagels, Mary	68
Parent, Agnes I.	68
Park, Walter Epaphras	76
Parson, George LeRoy	76
Partlow, Hal	54, 100, 133
Pasley, Bonnie Yvonne	68, 103
Patenall, Thomas P.	76
Patterson, Ava	48
Patterson, Dick	136, 142
Pattison, Andrine	48
Pattison, Arthur W.	76
Peach, Mildred Irene	76, 102
Peach, Robert G.	60
Pearsall, Donald Howard	96, 103
Pearson, E. Ann	48, 97, 104
Pease, Verlene	76, 112, 113
Peck, Miriam	24
Pedersen, Richard	68, 92
Pemberton, Joseph	16
Penner, Joyce Elaine	76, 107
Peoples, Janis	68, 151
Peter, Mildred	68, 103
Peters, Marjorie L.	48
Peters, Wilma E.	68, 103
Petersen, Donald E.	76
Peterson, Donald S.	48
Peterson, Don	76
Peterson, Jack	68
Peterson, Patricia L.	61
Peterson, Roland L.	61
Peterson, Roy S.	61, 131, 132
Peterson, Sophia Eve	48
Peterson, Stanley Filmore	76
Peterson, Stanley	61, 100, 136, 137, 142
Peterson, Wes	61, 145
Philbrick, Bruce L.	61
Phillips, Bernice	48
Piatt, Helen	61, 103
Pickard, Leon Allen	76

Pierson, Dale	49, 96
Pill, Jim	49
Pill, John J.	49, 101
Pill, Virginia B.	61, 101
Pirrung, John T.	76
Pirrung, Ted	76
Platt, Ruth	24
Plympton, Hazel	24, 107
Polley, Ray	49
Pomeroy, Barbara	76, 101
Pomeroy, Charles Wheaton	49, 101
Porter, John A.	24
Powers, Lorraine	18, 59
Powers, Sharon Lee	76
Prevele, Dick L.	145
Price, Pat	77, 121
Price, William B.	49
Privat, James Van Derveer	68, 119, 144
Prouty, Joan Aileen	77
Puckett, Eugenia Lee	68
Punches, Frank N.	24
Purdy, Jack Ross	49
Putnam, Dorice Ann	68

Q

Quinn, Ramona	77, 103, 151
---------------	--------------

R

Rahn, Einar K.	49
Rahmgrun, Ruth Ellen	79
Raines, Howard L.	131, 140
Rainey, Lauren LeRoy	77, 136, 139
Ramquist, Marie	61
Ramsland, Dorothy	24
Rankin, Loren A.	30, 31, 49, 97, 101, 107
Raper, Morton	77, 102
Rasmussen, Ron	135
Ravenhorst, Richard G.	136, 139
Ravnik, Al	61
Reamer, Allen Harold	77, 95, 96
Reddick, Madeline Jean	68
Redmond, Catherine A.	49
Redmond, Julia May	77
Reece, William M.	49
Reeck, Merlin A.	49
Regier, Bernard W.	24
Reid, Darlene	77
Reid, Geraldine	61, 101, 116, 151
Reilly, Gene	61
Reinard, Bill D.	77
Reinholt, Donna J.	61, 102
Renfro, William O.	49
Reynolds, Dwight Robert	77
Rice, Charles M.	24
Rice, George H.	77
Rice, Robert	77
Richardson, Janet Helen	77
Richardson, Robert R.	132
Richardson, Bill	140, 145
Richardson, Carl O.	92, 102, 133
Ries, Violet	61, 107, 151
Righi, Angelo P.	117
Riley, Monte	145
Rinearson, Linda Lou	49
Rinehart, Mick	61
Ritchie, Lucille L.	63
Ritchie, Wiley Merl	77
Robbins, Alice	50, 103
Robbins, Eugene F.	50, 91
Roberts, Jack	132, 140
Roberts, Joseph P.	61
Robinson, Caroline	68
Robinson, Walter A.	77
Robison, Dick	50
Rodenberger, Robert F.	61
Rogers, Jean Marie	77, 92
Roser, Pauline E.	50, 97, 103
Romer, Lois Marie	77
Ross, Don Alan	77
Ruddberg, Bill	77
Rudes, George A.	61
Rudes, Gwladys Megan	50
Ruggles, Annette L.	50, 101
Runestrand, Arthur James	50, 38, 93, 97
Runestrand, Meredith	50, 92
Runyard, Carolyn	77, 151
Rusher, Marjoul E.	92, 103
Russell, Jeff	139, 136, 145

S

Saari, Jack Lee	77
Safsten, Curtis	77
Safsten, Robert G.	55, 61, 106, 112, 113
Salmon, Elizabeth A.	68
Salsgiver, Gerald R.	61, 134
Samuelson, Lola	63, 102, 103
Sandall, Pauline M.	50
Sandberg, Harry L.	61
Sanders, Dick	50

Sandou, Beverly Ann	77
Sarvis, Robert G.	31, 144
Sarvis, W. Bradley	63, 92, 103
Sayan, Don	61, 117
Saylor, Rol I.	77
Scheel, Doris M.	69
Schell, Melville	77
Schimmel, Dick	140
Schmidt, Margaret	50
Schwalm, Ray A.	24
Scott, Robert J.	135, 142, 153
Scott, Ray	136, 138
Scott, Robert W.	96
Scott, Varryl Margaret	77, 103
Seafeldt, Persis Reynolds	50, 95
Searle, Dick	68, 92, 142
Selander, Britt Marie	77
Senn, Earl W.	69, 100, 118, 142
Sensenbrenner, Joanne E.	103
Seppala, James	77
Shackleton, Jean Marie	77, 103, 118
Shahan, Joseph B.	77
Sharpe, Shirley Louise	77, 110, 151
Shattuck, Dennis Donald	69
Sheets, Jean Paul	77
Shepherd, Jean	24
Shields, Barbara Ann	69, 92, 100
Shireman, Al	142
Shook, James E.	61
Shore, Fred	77
Shulene, John A.	62, 141
Silverman, Bob	141
Simmons, Cliff	51
Simpson, Shirley	77
Simpson, Suzanne J.	62
Sires, Donald J.	69, 91
Sires, Peggy	77, 112
Sizelove, Fred E.	140
Sjolund, James	77
Sjolund, Robert	77
Skeen, Bearnice	24
Skinner, Kenneth Ray	77
Skov, Milton	69, 150
Slater, Charles	69
Sleigh, Deryl K.	51
Sliger, Mervin G.	77, 92, 153
Smart, Jane Ellyn	51
Smelling, Evelyn M.	77
Smiley, Charles Jack	62
Smith, Clarice	62, 92, 101, 103
Smith, Gordon	77
Smith, Gordon E.	51, 100, 119
Smith, James Arthur	62, 108
Smith, Lillie M.	77
Smith, Lorna	62
Smith, Martin	91
Smith, Perram	69
Smith, Wayne J.	69
Smyth, Gordon D.	77
Sneddon, Marglen	51
Snider, William E.	77
Snively, Ray C.	62, 92
Snow, Miriam	24
Sommers, Frances Marie	77, 122, 151
Somers, Patricia Anne	69, 103, 104
Sondel, Donald P.	141
Sorensen, Heine	62
Sovde, Lora Lee	77, 151
Sparman, Ralph	145
Spearin, Ruth E.	24
Spicer, Donna	62, 101, 151
Springer, Letha	77
Staffanson, Ellen G.	69
Stamatis, Shirle C.	51, 154
Stankey, Sylvia Jo	77
Starr, Jerry	51, 136, 137
Stearns, Keith E.	69, 104, 108, 111
Steenison, Donna Burnadette	78, 92
Stefani, Marian Mae	78
Steinbrunner, JoAnn	62, 99, 151
Stendal, Eloise Marith	62
Stendal, William R.	62
Stephens, Alberta	69
Stephan, Larry	142
Sterneman, Mary Beth	92
Stevens, Barbara	62
Stevens, Thomas Ralph	78, 130
Stewart, Eli V.	51
Stewart, James M.	78
Stokes, George Ronald	78
Stone, Lannie	154
Stoner, Bill T.	62, 144
Stoops, Donald J.	102
Stout, Lee A.	51, 134
Stowe, Kenneth	69, 93
Strange, Edith	24
Straus, Peggy L.	78, 151
Strauss, Gertie Theresa	78
Summers, Janet E.	62, 104, 107, 108
Sundean, Donald Harold	78
Sundquist, Leona	25
Sutton, Dolores Catherine	51
Svidran, Art	62, 135
Swan, Norma Jean	103
Swank, Robert W.	62

Swanson, Earl K.	51
Swanson, Norma B.	62
Symonds, Margaret Yvonne	51

T

Talmage, Charles Eugene	62
Taylor, Phyllis	78
Taylor, Thomas T.	100, 134
Teitzel, Robert	62
Teller, Margaret Ann	78
Terk, Alice L.	62
Thiessen, Ken W.	52, 104, 107
Thomas, Cecil	62, 104, 110, 111
Thomas, Margaret Ann	78
Thomas, MaryLou	62
Thompson, Dwan	69, 103, 151
Thompson, Harvey E.	62
Thomson, William Glenn	52
Thorlakson, Donald G.	69
Thornton, H. Marion	100, 102
Thorstenson, Joan	78, 92
Thorstenson, Robert	92, 122
Thorstenson, Sylvia	78, 92
Threlkeld, Sylvia Eileen	63
Threlkeld, Willard Wayne	52
Thurston, Gilbert W.	52
Tiland, Everett Tye	100, 135
Thurston, James G.	63
Tisdale, Robert R.	102
Tovrea, Bruce	78
Tovrea, Verner	69, 100, 142
Tramm, Rodney W.	78
Trentman, Charles Edward	52
Turek, Edward	52
Turnbull, Dolores	78, 92

U

Ullin, Anna	25
Underwood, Zoe	52, 54
Urch, Donna M.	78

V

Valentine, Ken	78
Valentine, Richard W.	52
Van Aver, Albert	25
VanBrocklin, Bill	140
Vandermay, Marvin James	78
VanderMeer, Samuel J.	78
Van Patter, Nettie Jean	78
Van Woert, Coral E.	69
Vetter, H. C.	52
Vike, Gene	69, 100, 142
Vinal, Leslie	25

W

Wade, LeRoy	52
Wahl, Mary Willett	69
Walelem, Robert E.	63, 144
Walker, Claude Ellis	70, 78, 102, 107
Wallace, Stella	78
Walter, Don C.	25
Ward, Frank J.	104
Ward, Harold Ralph	78
Ward, William Jess	78
Ware, Reggie	63
Warner, Vivian Ann	78
Waterhouse, Stellarac	52

Wear, Donald Keith	78
Weber, Al	63, 100
Weber, Dawn	78
Weeks, Luverne	78
Wegers, Donald	78
Wells, John Alson	69, 101
Wells, Leonard Gale	78
Wendling, Elsie	25
Wenger, Max E.	78
West, Marvin	69
West, Yvonne Iris	63, 100, 103, 151
Westall, Donna	52
Westerman, Roger	145
Westlin, Virginia	78
Weythman, Ruth	25
Whelan, Patricia Ann	69, 100
Whitaker, Lorena M.	69, 101
Whiteside, Babs	78
Whitmore, LaRene	69, 150
Whitsell, Gayle	100, 136, 139, 142
Whyte, Donald E.	52
Wiik, Helen J.	69, 100, 103, 107, 154
Wiik, Nan D.	25
Wilcox, Bob	52
Wiley, Eleanor	69
Willemsen, Virginia Elinor	69, 107, 151
Williams, Eugene	78
Williams, K. A.	78
Williamson, Elaine	78, 92
Wilson, Jean	69, 100, 154
Wilson, Dale T.	133, 142
Wilson, Elaine	69, 92
Wilson, Gloria Glee	53, 102
Wilson, Jack William	78
Wilson, Janet Mae	69, 92, 151
Wilson, Laurence E.	104
Winders, Jesse A.	101, 107
Wing, Alicia J.	78
Wing, Charmaine M.	69, 99, 103, 104, 151
Winger, Patti	78
Winter, Byron O.	92
Winter, John W.	63
Winter, Rufus Carlton	140, 145
Wissinger, LeRoy E.	78, 142
Witter, Charlotte	78, 107
Wold, Merwyn JoAnn	78
Wolf, Glen L.	53
Wolff, Samuel Roy	78
Wood, Ralph L.	53
Woodman, Robert	78, 126, 137
Woodring, Paul	25
Woodward, Howard	69
Wright, Connie L.	78
Wright, Jim	78
Wright, H. Keith	69
Wright, Patricia Colleen	53, 97
Wright, Willis K.	102
Wulff, Evelyn	101, 94

Y

Yeend, Donna Jane	69
Young, Jack	78, 122, 150
Yonlick, George	31, 53, 54, 100, 131
Young, Joan O.	79, 100, 151
Young, Paul H.	79
Young, Dorathy Helen	51, 96, 103

Z

Zaat, Geraldine Jeanine	79, 112
Zankich, Ann Dolores	79
Zorovich, Paul	69
Zuanich, Mary Jane	79, 104
Zwaschka, Elaine	79

Appreciations

To personally thank every student and faculty member who helped in the production of the 1950 Klipsun would be a difficult task, indeed; so may I take this opportunity to express my thanks.

There are some who, by their understanding and generosity make a difficult job much easier. To Bradbury's Keith Studio, photographers; Cox Brothers & Williams, Inc., printing; and Artercraft Company, engravers, we extend our thanks for wonderful cooperation and a job well done. I wish to thank Mrs. Ruth Burnet and Mr. Monty Jones, advisers, for their excellent help and encouragement. Special recognition must certainly be given to the 1950 Klipsun staff, to George Maser, co-assistant editor, and to Paul Gillie, who effectively took the vacated job of copy editor in the middle of the year. Special awards went to Joyce Munden, next year's editor, who earned the Rosemary Bolster Award, and to James Stewart, winner of the Photography Plaque. To all these people go my deepest appreciations.

Photo Credits

Bradbury's Keith Studio was the Klipsun photographer this year, and took all the pictures in the 1950 Klipsun with the following exceptions:

Bernie Lipeska: 12, 86, 87, 128.

Foshaug Studios, Puyallup, Wash.: 16.

