

1951

KLIPSUN

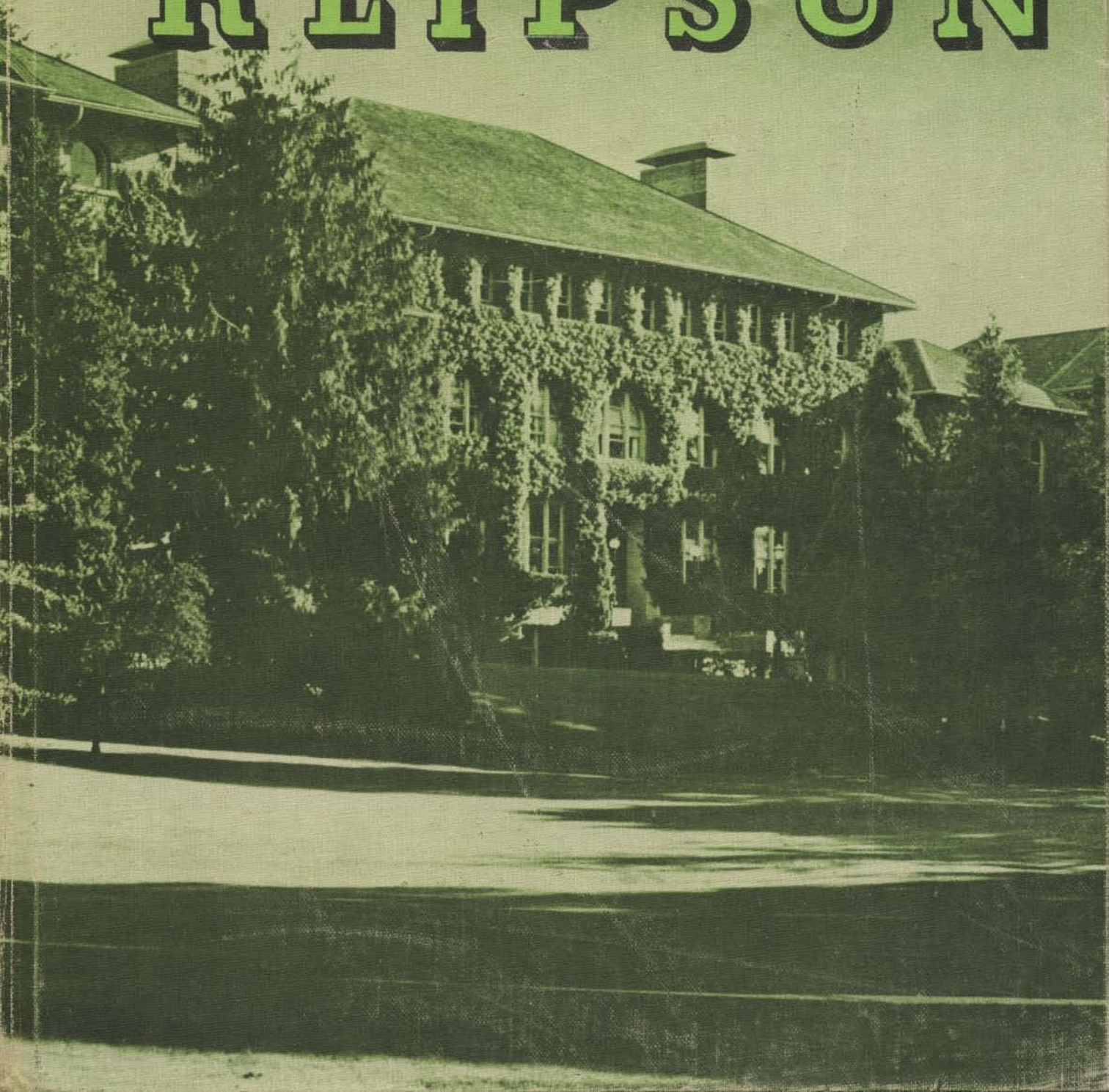

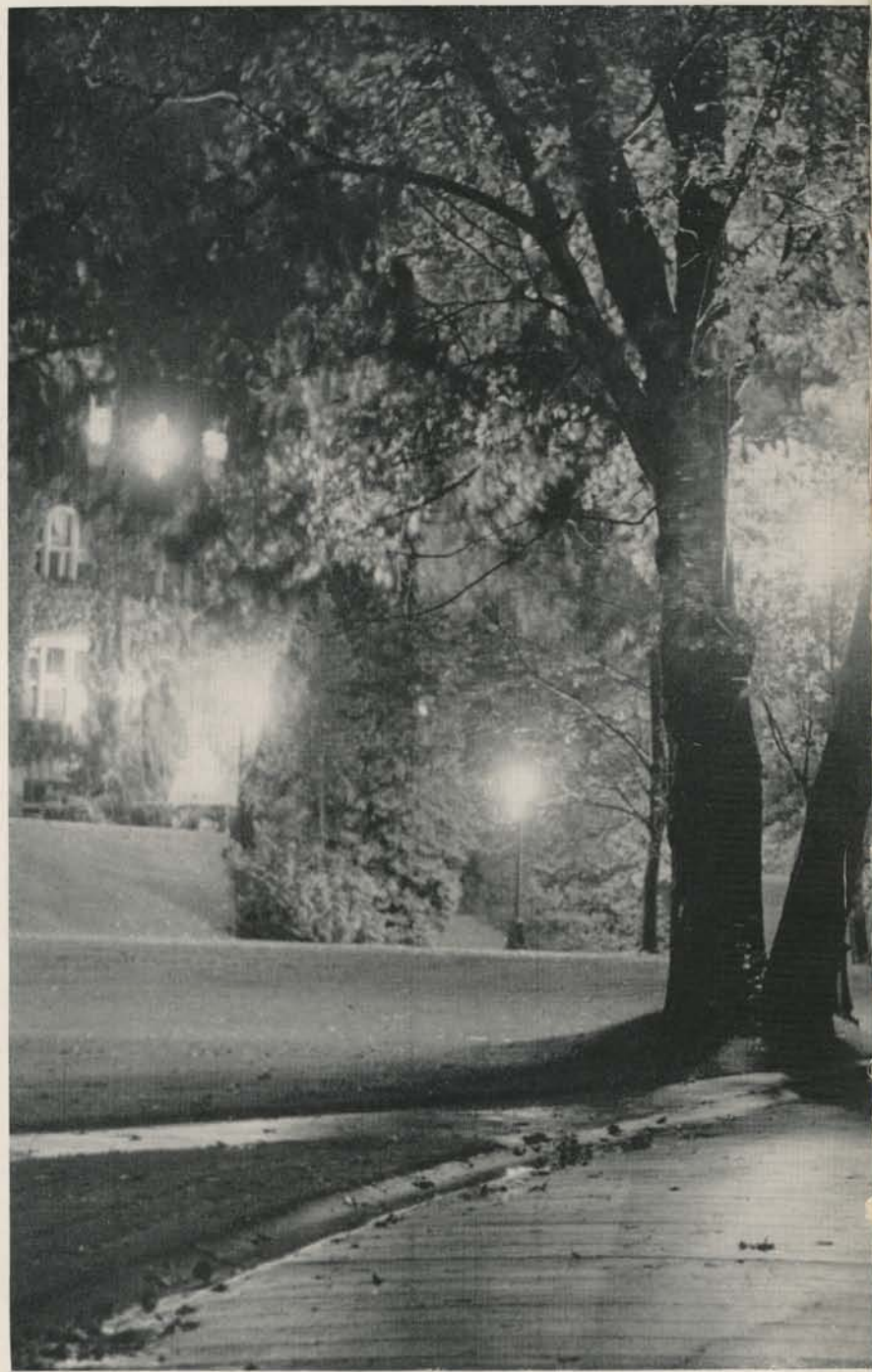



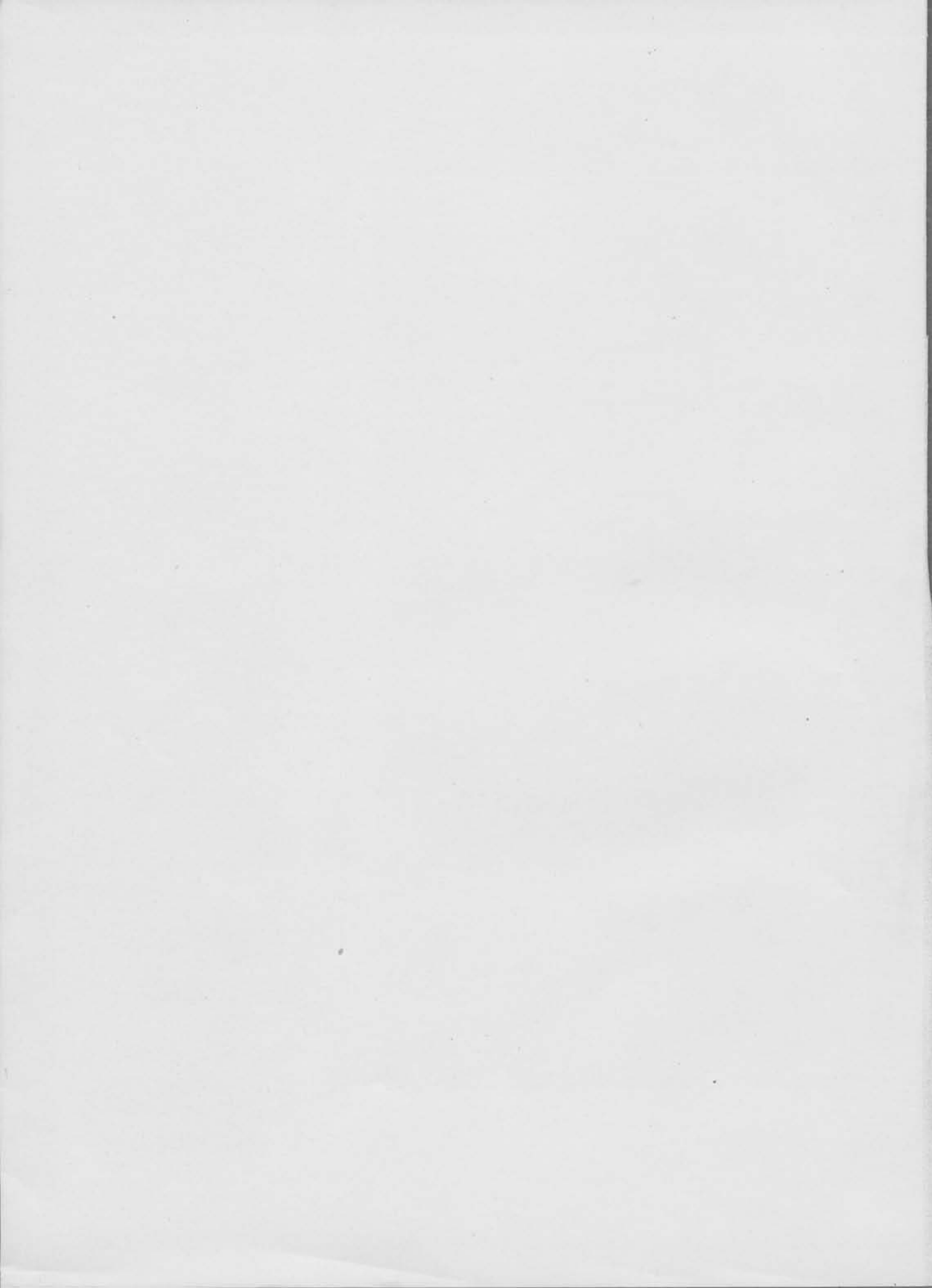

1951 *Klipsun*

**WESTERN WASHINGTON COLLEGE
OF EDUCATION**

Editor Joyce Gillie
Business Manager Keith Stearns
Faculty Adviser . . . Mrs. Ruth A. Burnet
Assistant Editors Joanne Hoyt and
Audrey Adams



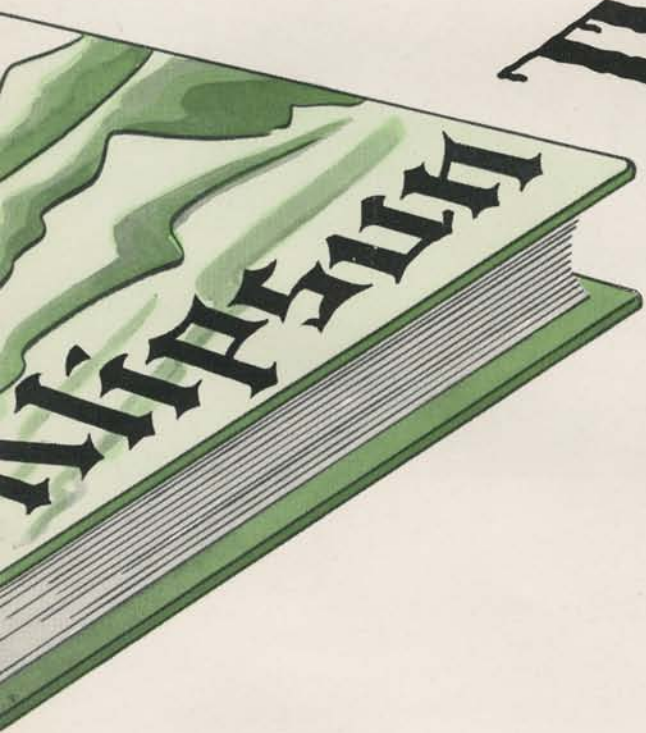

The Log of W.W.C.F.

1951

Table of Contents

Administration	14
Classes	26
Activities	62
Sports	114
Index	143



Foreword

Typical of the progress Western Washington College of Education has made in recent years is the opening of the new Arts building, a center for instruction in the arts and crafts. This has been another year of progress, although marked by the uncertainties of a world not at peace. Recorded in

this book are the events and personalities of the year. It is our hope that our skippers—the members of the faculty—and our fellow crew members—the students—will find this book in years to come a cherished remembrance of the fruitful 1951 voyage of the stalwart Viking ship.



Administration Building



Edens Hall



Men's Residence Hall



Campus School



Library



Senior Hall



Heating Plant



Auditorium-Music Building



Industrial Arts Building



Physical Education Building

Administration

Charting the Course





Guardians of Growth

Dr. Haggard

Important discussions pertaining to the completion and furnishing of the new Auditorium-Music building headed the lengthy list of projects carried on by the Board of Trustees during the past year.

Capable representation from the College was assured by the presence of the Board at the many education meetings throughout the state. Preparation and presentation of the 1951-1953 budget and active participation on the joint board of trustees of the three Washington colleges of education accentuated fully the accomplishments of the present board.

Under President W. W. Haggard's leadership, WWCE has successfully carried forward its purpose of providing for the educational needs of the state. Highlight of the year for the president was the completion of the \$1,200,000 Auditorium-Music building. Always busy with educational and civic responsibilities, Dr. Haggard found time during the year to accept the honor of serving on a special committee of the American Association of Teachers Colleges for the purpose of re-evaluating teacher training institution accreditation.

Making

Sharing adjacent offices and sharing in the duties of student supervision are Western's two friendly deans, C. W. McDonald for the men and Miss Lorraine Powers for the women. Finding part-time jobs for self-supporting students is the big task of Dean McDonald, while Dean Powers lends much of her time to the direction of social activities and organized living groups.



... The Wheels

Conferring frequently on personnel problems this year were Dr. Merle Kuder, director of student personnel; Registrar Donald Ferris, and his new assistant, William O'Neil. Every student at Western is assured of courteous consideration from this hard-working trio.



... Go 'Round

Although the junior high section of the Campus School was closed this year, there has been no let-up in responsibilities for Dr. Raymond F. Hawk. The number of student teachers reached a new high and student teachers were in a greater number of city and county schools than ever before.





Margaret H. Aitken, M.A.

Edward J. Arntzen, M.A.

Edith Baker, M.A.

Kermit B. Bengtson, B.S.

May L. Bettman

Mira E. Booth, M.A.

Elmina Boothby, R.N.

Hazel Breakey, B.S.

*Laurence W. Brewster
M.A.*

*Joseph A. Cavanaugh,
Ph.D.*

Faculty Friends . . .

Advising the multitude of campus clubs is one of the many extra duties cheerfully performed by faculty members.

Ruth A. Burnet, M.A.

David J. Burrell, M.A.

Sene R. Carlile, M.A.

S. E. Carver, M.A.





*Maurice F. Freehill,
Ed. D.*

Harvey M. Gelder, M.A.

*Senior salmon bake finds Herbert Hearsey and Louis Earle preparing a
treat for members of the 1950 graduating class.*

Helen L. Gillham, M.A.

Georgia P. Gragg

... Tireless Teachers

*Katherine M. Casanova,
M.A.*

M. F. Cederstrom, Ph.D.

Edna Channer, M.A.

Raymond A. Ciszek, M.S.

Linda Countryman, M.A.

Ralph Cullmann, M.S.

Albert H. Culverwell, M.A.

Nora B. Cummins, M.A.

Frank L. D'Andrea, Ed.D.

Irene M. Elliott, M.A.





Faculty Bull Session—Talking things over in the lounge are (LEFT TO RIGHT) Dittrich, Buchanan, Carlile, Hammer, Panches, Thompson, McDonald.



Elizabeth Gregory,
B.A. in Ed.



Irwin A. Hammer,
Ed. D.



Mildred Herrick,
M.A. in L.S.



Herbert R. Hearsey,
M.S. in L.S.

In Wisdom . . .

Arthur C. Hicks, Ph.D.

Victor H. Hoppe, M.A.

Annis J. Hovde, M.A.

Jane Hovde, B.A.

Leslie Hunt, M.A.

Thomas F. Hunt, M.A.

Vivian Johnson, M.A.

Stewart A. Johnston, Ph.D.

Lucy Kangley, Ph.D.

Halldor C. Karason, M.A.





Mildred Kantola,
B.S. in Ed.

Enid Karsten, B.A. in L.S.
Katherine E. Lane, M.S.

Milford Kellogg, B.A.
Charles F. Lappenbusch,
M.A.

Ruth Kelsey, M.A.
John M. Leiman, M.A.

Priscilla Kinsman, M.A.
John A. Liedtke, M.S.

Florence J. Kirkpatrick
M.A.

... There is Strength

David McDonald, Ed.D.
June McLeod, B.A.

Ruby D. McInnes, M.A.
Eileen McMillan, M.A.

Just One of the Kuls--At Western, faculty-student comradeship means play as well as work. Here, Prof. Arntsen joins in enjoyment of Campus Day fun.





Pearl Merriman, M.A.
Evelyn Odom, M.A.

Marjorie Muffly, M.A.
Marie B. Pabst, M.S.

Keith A. Murray, Ph.D.
Miriam L. Peck, M.A.

Synva K. Nicol, M.A.
Hazel Plympton, M.A.

James H. O'Brien, M.A.
Ruth E. Platt, M.S.

Our Heritage . . . Their

John A. Porter, M.A.
J. Alan Ross, Ph.D.

Frank N. Punches, M.A.
Ray A. Schwalm, M.S.

Dorothy Ramslund, M.S.
Jean Shephard, M.A.

Bernard W. Regier, M.M.
Bearnice Skeen, M.S.

Charles M. Rice, M.A.
Miriam B. Snow, M.S.





Leona M. Sundquist, M.S.

Jeanne Tangney, B.A.

Off-Duty—Carnival time finds students and faculty again mingling. The Ciszeks, Weythman, Lane, and O'Brien at the WRA carnival.

Ralph H. Thompson, M.A.

Anna Ullin, M.A.

Store of Knowledge

Albert Van Aver, Ph.D.

Lesley Vinal, M.A.

Don C. Walter, M.A.

Ruth Weythman, M.A.

Nan Dybdahl Wiik, B.A.

Paul Woodring, Ph.D.

Laurence Wright, B.S.

Elizabeth M. Hopper, M.A.

Norma Growe

William Dittrich, B.S.





Grace M. Blake

Doris H. Buchanan

Sam J. Buchanan

Ethel Church

Christine Cottrell, R.N.

Louis H. Earle

Marjorie French

Ann Garcia

Nancy Nelson

Doris Pauls

Administrative Assistants

Nancy Jane Smith

Frank B. Stimson

Patricia L. Sutherland

Mildred E. Tremain

Eloise Ulbrick

Helen Williams, B.A.

Mary Winders



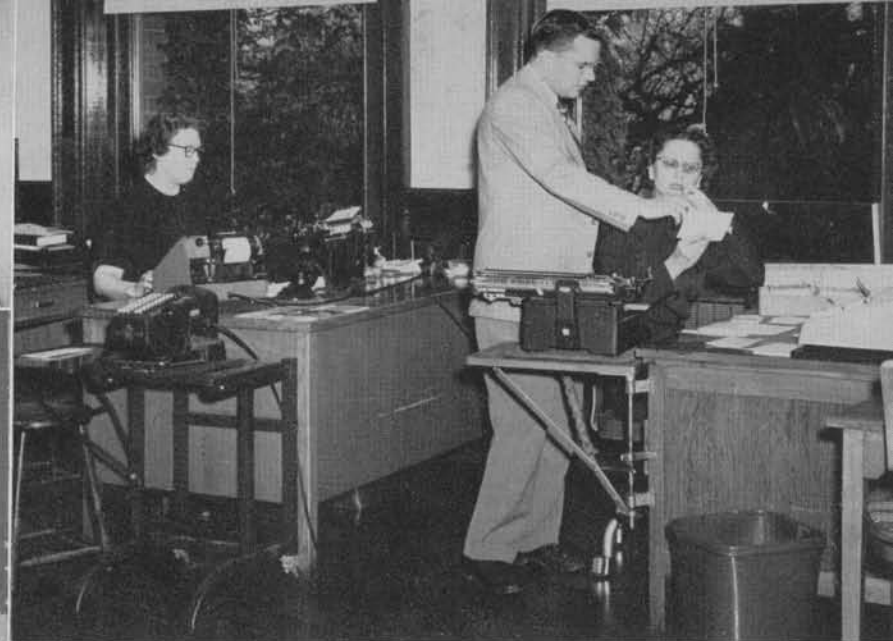

*Pearl Reese
Ruth Spearin*

*Ernest Sams
Ethelyn Sisk*

*Business office efficiently handles all financial operations. Shown above
Madge MacKinnon, Frank Stimson, and Doris Buchanan*

Mr. Bengtson directs chemistry experiment



Classes

The Ship's Crew





Mayor Jack Mulhern welcomes Freshmen and new students.

Freshmen . . . Heirs to a Challenge

A trifle bewildered, but eager to learn and to play an important part in college life, 500 new freshmen entered Western Washington College of Education this year. They found at Western a ready welcome and a satisfying personal attention through the College's counseling system.

The new life offered no insurmountable obstacles for this vigorous group of students. The class quickly organized, elected officers and an adviser, and prepared for its role in the Homecoming celebration. When freshman bonfire time rolled around, every freshman, as well as every student and grad who had ever been a freshman, was thrilled by the way this class defended its bonfire.

The freshmen found themselves heirs to a

twenty-one year-old challenge. The challenge was written as the dedication of the 1929 edition of this yearbook: "All the bright successes and darker shortcomings of present students may seem to future students but idle play. Today's students here offer a challenge to the class assembled twenty-five years hence to surpass the achievement of today. To that class of 1954 we respectfully dedicate this yearbook."

The class of 1954—this year's freshmen—set out to surpass the "bright successes" of a generation ago. Individually, and as a group, they contributed to all phases of college life. They added a welcome touch of youth and buoyancy to their classes, to pep rallies, and to all the activities they entered.

Aanes, Marian
 Adams, Audrey
 Allen, Donna
 Ambrosius, Caroline
 Andersen, Beatrice



Anderson, Gerald
 Aursness, Helen
 Baldwin, Dale
 Ballard, Yvonda
 Baxter, Patricia

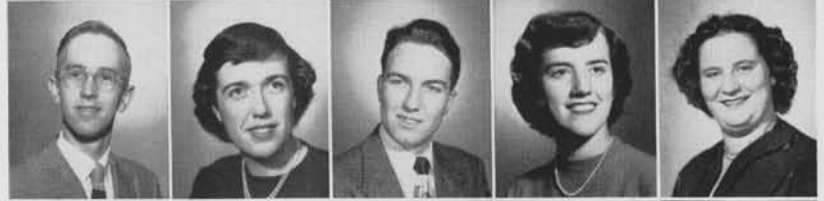

Beecher, Barbara
 Beeston, Leslie
 Bemis, Barbara
 Benson, Joan
 Berg, Cynthia



Bergh, Bonnie
 Bergstrom, Joan
 Berthiaume, Dana
 Besteel, Shirley
 Bitterman, Wayne



Blakely, Robert
 Blickenstaff, Priscilla
 Bowhay, Ellis
 Boyce, Douglas
 Boyer, Jo Ann



Braithwaite, John
 Butenshon, Vernjean
 Byers, Doris
 Callison, Virginia
 Campbell, Claire



Campbell, Dale
 Carson, Paul
 Cash, Earl
 Cavanaugh, Margaret
 Chandler, Martin



Chenier, Walter
 Coe, Frank
 Coffey, Nadine
 Cooper, Laurnell
 Cox, Ann



Carolyn, Crook
 Crow, Robert
 Daverin, Elaine
 DeGarmo, Helen
 Dent, Jacqueline





Dobbins, Carolyn
 Dodd, Donna Rae
 Doherty, Clint
 Downing, Joyce
 Dudley, Donna



Easterbrook, William
 Ebright, Mervin
 Edwards, Marvin
 Endicott, Pat
 Erholm, Diane



Fageron, Mary Lou
 Faulkner, Margaret
 Federico, Carmela
 Field, John
 Fisher, Ione



Fisher, Sue
 Flint, Donalda
 Foltz, Richard
 Foss, Betty
 Franks, George



Fredrickson, Monica
 French, Dale
 Garrett, Donna
 Goddis, Lauralee
 Goheen, Milton



Golden, Martha
 Gordon, Shirley
 Gossage, Glen
 Grocott, Betty
 Hall, Betty



Hall, Marilyn
 Hansen, Allen
 Harlow, Jeanne
 Harrison, Wallace
 Haveman, Margaret



Hawn, Jere
 Haycox, William
 Hayes, Beth
 Hayward, Georgine
 Herdt, Verne



Hinckley, Ione
 Hodder, Chuck
 Hoggins, Dale
 Hoff, Joy
 Atwood, Ardella

Hoisington, Arthur
 Holmstrom, Mary
 Houghton, Meech
 Hoyt, JoAnn
 Irwin, Beverly



Isaacson, Marilyn
 Jackson, Floyd
 Jensen, Viola
 Johnson, Marie
 Jungbloom, Beverly



Kampe, Klemens
 Kazen, Douglas
 Kelly, Robert
 Kern, Patricia
 Kjelstad, Charlotte



Klucksdahl, Harris
 Knowles, Carolyn
 Koetje, Evelyn
 Kohler, Ann
 Kohner, Don



Kratz, Whitfield
 Kramer, Dale
 Kronick, Karrol
 Lallas, Louie
 Lambert, Jeanne



Landahl, Jean
 Larson, Rose
 Leonard, Lola
 Liddell, Don
 Linde, Carle



Lindenthal, Beverly
 Lipp, Nancy
 Little, Rose
 Lockhart, Joan
 Loreen, Ernie



Lucas, Diane
 Lund, Eloise
 MacGregor, Barbara
 McKee, Loren
 Martindale, Delores



Mathieson, Eldred
 Maxfield, Jesse
 Mecklenberg, Carl
 Mercier, Nancy
 Methven, Helen





Miller, Larry
 Miller, Morris
 Monroe, Marilee
 Morrissay, Mildred
 Myers, Dorothy

Myers, Pauline
 Nelson, Helen
 Nesheim, Theodore
 Newell, Robert
 Nilsen, Marvin

Norman, Remo
 Nunan, Allan
 O'Connor, Mary Lou
 Oelrich, George
 Offutt, Larry

Olson, Jean
 Olsen, Robert
 Olson, Russell
 Palmer, Sue
 Pederson, Carolyn

Peel, Beverly
 Peterson, Ellen
 Peterson, Joyce
 Peterson, Judy
 Phillips, Les

Planchich, Vivian
 Porter, Doris
 Porter, Robert
 Ralph, Margaret
 Rankin, Sara

Rapelje, Della
 Reed, Donna
 Reinert, Gerald
 Rennack, Viola
 Rice, Crystal

Richardson, Norman
 Riehl, Dick
 Riffe, Mary
 Rockne, Joan
 Row, Geraldine

Rubinack, Fairylee
 Rumble, Rosemary
 Ruthford, Joan
 Salisbury, Helen
 Schmidt, Bernice

Seldomridge, Donna
 Shannon, Wilma
 Shaudney, Walter
 Sisk, David
 Skinner, Phyllis



Slater, MaryLou
 Small, Darrell
 Smith, Alan
 Smith, Marilyn
 Smith, Marline



Smith, Wayne
 Sorenson, Patty
 Stephens, Freeman
 Stevenson, Joyce
 Stoehr, Barbara



Stratton, Betty
 Sundal, Reynold
 Sutherland, June
 Sutterfield, Barbara
 Thal, Ben



Thomas, Ruby
 Thon, Jerry
 Tinkham, Kenneth
 Trafton, Mary
 Tucker, Priscilla



Ulowetz, Barbara
 Visnar, Dana
 Wagar, Marilyn
 Wagness, Lee
 Wallace, Dale



Weber, Muriel
 Williams, Mary Lou
 Wilson, Marion
 Winningham, Nancy
 Wolf, Dean



Wooding, Ellene
 Woods, Joyce
 Yothers, Jerry
 Young, Doris
 Zehnder, Neil



Barbeau, Richard
 Beaudry, Jim
 Cole, Marie
 Delano, Leo
 French, Dale





Peggy Strauss, Ralph Bennett, Clyde Hobbs

Sophomores . . . Looking Ahead

The largest freshman class ever enrolled in Western College became, in the fall of 1950, one of Western's most distinguished sophomore classes.

Continuing to build on the progress they had made as freshmen, the sophomores found an opportunity to start the year off right in the "Real Western" Homecoming. The class took second place in the window display competition with their display in the Sears-Roebuck window. Attractive Shirley Simpson of Enumclaw was the sophomore princess in Queen Sigrid's royal court.

Sophomores provided an answer to the problem of "The Thing" winter quarter in a mixer which they sponsored. Decorations paid tribute to the mythical thing, and a contest provided additional enjoyment. Phil Ager's band provided the music.

Spring quarter brought the traditional class picnic which supplied hot dogs, fun, and recreation for all.

Popular Martin Smith of Bremerton was selected to serve as class president, with Clyde Hobbs, Kent, vice-president. Peggy Strauss of Tacoma held the position of secretary-treasurer. The class was advised by Harvey Gelder of the mathematics department. Ralph Bennett of Battleground was a sophomore delegate to the Interclub Council.

Goals became clearly defined for most sophomores during their second year. A majority—250 students—were enrolled in teacher education. Fifty-four were in the junior college curriculum, intending to transfer to some other college at the end of the year. Another fifty were seeking to gain the Bachelor of Arts degree in arts and sciences.

Aarstad, Neva
 Aldrich, George
 Alexander, Helen
 Barnhill, Clara
 Bartlett, Joan



Barton, Helen
 Battey, Anne
 Beach, Maureen
 Billmann, Daryl
 Blaser, Jackie



Blickenstaff, Lowell
 Blonden, William
 Vanderpol, Maribeth
 Borchers, Donald
 Brandt, Alice



Brann, Norman
 Brown, Arlayne
 Brown, Joan
 Brown, Nancy
 Burnett, Barbara



Campbell, Lee
 Carlson, Thelma
 Catron, Stanley
 Cole, Margaret
 Cornell, Joan



Copeland, James
 Davis, Dorothy
 Dehoog, William
 Derstine, Roy
 Dodsworth, Paul



Doyle, Patrick
 Edgren, Loyal
 Eide, John
 Endersbe, Richard
 Endlich, Helen



Engdahl, Jeanne
 Erdman, Claretta
 Estle, Paul
 Falkner, Maureen
 Bulen, Bernice





Fosmo, Laurance
Freeberg, Carlin
Fritzberg, James
Frohning, Donald
Fuglvog, Ed



Gallant, Carole
Garka, Don
Gates, Shirley
Gentry, Janice
Gaupp, Gloria



German, Kenneth
Gjovig, Meredith
Gloman, Jo Ann
Goetz, Shirley
Goldade, Rita



Gronemeyer, Vernon
Hagedorn, Elizabeth
Hand, Sherry
Hansen, Robert
Hargreaves, James



Hash, Carl
Hash, Marilyn
Hawn, Barbara
Hevely, Dale
Hill, Ray



Hilton, Louis
Hoof, Virginia
Hooker, Ruth
Horman, Burton
Hoyt, Mary Ann



Hudson, Bonnie
Hulse, Howard
Hutchison, Joyce
Irwin, Carol
Jacobs, Robert



James, Dorothy
Johnson, Maureen
Jones, Darrell
Jones, Norma
Jones, Stanley

Knoop, Roger
 Koger, Mabel
 Kok, John
 Lamphear, George
 Layton, Patricia



Leckenby, Joyce
 Levitin, Bob
 Lindberg, Charles
 Lorentzen, Joanne
 Lund, Corinne



Lunde, Alfred
 Lycan, Eleanor
 MacDonald, Naida
 McEwen, Colleen
 McHargue, Barbara



McIvor, Lyla
 McMicken, Shirley
 McPherson, George
 Magnuson, Patricia
 Mandery, Beverly



Manely, Beverly
 Mason, Phyllis
 Meador, Bennett
 Mehrer, Vivian
 Milton, Marilou



Moffitt, Raymond
 Morgan, Duane
 Morgan, John
 Mosier, Jerri
 Mullen, Neill



Mumford, Nora
 Murphy, Wallace
 Noah, Curtis
 Oldani, JoAnne
 Olson, Janis



Ondracek, Ray
 Oslin, Katherine
 Otten, Lee
 Peach, Mildred
 Pike, Howard





Price, Pat
 Rahmgren, Ruth
 Reamer, Allen
 Redmond, Julia
 Reinard, William



Rice, Ethelwyn
 Richardson, William
 Romer, Lois
 Royal, Gerald
 Safsten, Curtis



Scott, Pauline
 Seckel, Harris
 Shackleton, Jean
 Shahan, Joseph
 Sheets, Jean



Skogman, Kenneth
 Sliger, Mervin
 Smelling, Evelyn
 Sovde, Lora Lee
 Spurling, Kay



Stankey, Sylvia
 Stefani, Marian
 Stibre, Loretta
 Sullivan, Dan
 Summers, Frances



Sundean, Donald
 Swedberg, Maynard
 Teller, Margaret
 Thorstenson, Sylvia
 Turnbull, Dolores



Urbich, Margy
 Valentine, Kenneth
 Vanderford, Floelle
 Vanderpol, Marvin
 Van Zanten, Lee



Wallace, Stella
 Ward, William
 Webb, Phyllis
 Westlin, Virginia
 Whitney, Fred

Williams, Eugene
Williams, Kenneth
Wolff, Sam
Woodman, Bob
Wright, Jim



Young, Jack





Junior class officers directed the class of 1952 through its eventful third year at WWCE. Mildred Peter, secretary; Dick Pedersen, president; Mary Pagels, treasurer; and Chuck Gesdahl, vice-president

Juniors . . . Ready for Leadership

In spite of large numbers who were doing their student teaching for the first time, the Junior class again proved itself possessed of initiative. Last year's class inaugurated the Junior Prom, while this year's class went one step further by electing a prince and princess to rule over the affair.

The entire college elected royalty from a group of eight, nominated by the Junior class. Those nominated were: Lois French, Betty Bru-seth, Mildred Peter, and Beverly Carlson for princess; and Pat "Spider" Clyde, Arnie Klug, Dick Pedersen and Tom Springer for prince.

Those who finally reigned were Mildred Peter and Dick Pedersen.

The class boasted a few outstanding members: a Homecoming queen, Mary Elbie, and a co-winner of the football inspirational award, Norm Hash. Bud Scott did some outstanding playing on the first string in basketball. The class also sponsored a mixer.

Under the benevolent and inspiring leadership of Dr. David McDonald the officers of the Junior class found much cooperation in their work. Dick Pedersen served as president, Chuck Gesdahl as vice president, Mary Pagels as treasurer, and Mildred Peter as secretary.

Aarstad, Audrey
 Truex, Marjorie Adair
 Allgire, Robert
 Anderson, Morris



Anderson, Sharon
 Angevine, Edwin
 Arentzen, Frederick
 Augenes, Mary Lou



Baker, Robert
 Ballinger, Glee
 Bartholick, Robert
 Baylor, Jeanette



Boko, Robert
 Boucher, Jean
 Boyd, Richard
 Bretvick, Mary L.



Bridges, Marianne
 Bright, Maurice
 Bring, Ronnie
 Broderon, Rose Mary



Brown, Leila
 Brown, Robert
 Burnett, Carolyn
 Burton, Raymond





Call, Mary Ann
 Cannard, Sue
 Casteel, Lora
 Childs, Vernon



Cochran, Nona
 Cookson, Robert
 Coulter, Roy
 Cox, Florence



Crane, Barbara
 Crawford, David
 Crow, Kenneth
 Crump, Henrietta



Daines, Wesley
 Davis, Don
 Dews, Roger
 Dillon, Gail



Donnelly, Dean
 Dowd, George
 Dustin, Fred
 Ehle, Beverly



Elbie, Mary
 Elledge, Willa
 Entrikin, Eugene
 Favero, Lillian

Freeberg, Thyra
 French, Lois
 Frey, Stanley
 Geijesbeek, Sam



Germain, John
 Gesdahl, Charles
 Gillett, Bruce
 Gillie, Joyce



Gillie, Paul J.
 Gordon, Ioma
 Hagen, Louella
 Hale, Phyllis



Hansen, Carolyn
 Harrison, Jacquelyn
 Hash, Norm
 Haste, Lois



Haugen, Jarvis
 Hawkins, Dorothy
 Heald, Arthur
 Hilde, Mandel



Hisey, Adabel
 Hoffert, Marcella
 Hoof, Bruce
 Hughes, Robert





*Hurlbut, Jackie
Jacoby, Junett
Jeremiah, Neil
Johnson, Delores*



*Johnston, Barbara
Joynes, Willis
Keaton, John
Kern, George*



*Killmer, Pat
King, Dick
Klug, Arnie
Knittle, Carolyn*



*LaFreniere, William
Lapsley, Ed
Larson, Lois
McClellan, Roy*



*McGuire, Mickie
McLinn, Jack
Malone, James
Markarian, John*



*Meenk, Marie
Messinger, Charles
Meuli, Al
Milton, Lex*

Morgan, Keith
 Morris, Colleen
 Nelson, Duane
 Nelson, George



Nelson, Mary Jean
 Nielsen, Joann
 Nordin, Esther
 Norman, Paul



Odell, Charles
 Olson, Oscar
 Overdorff, Dolores
 Pagels, Mary



Pasley, Bonnie
 Pearsall, Donald
 Pedersen, Dick
 Penewell, Royal



Peoples, Janice
 Peter, Mildred
 Brevick, Wilma Peters
 Pickering, Pat



Privat, James
 Puckett, Eugenia
 Putman, Dorice
 Ramaley, Harold





Richmond, John
 Ridenour, Glenn
 Righi, Angelo
 Rogers, Hank



Rogers, Ted
 Shields, Doris
 Scheide, John
 Scott, Charles



Sells, Barbara
 Sensenbrenner, Joanne
 Severson, Lorraine
 Siegworth, John



Simonson, David
 Sires, Donald
 Somers, Pat
 Spearin, Herbert



Spencer, Barbara
 Sprague, Arlene
 Stearns, Keith
 Stephan, Larry



Stephens, Lorene
 Taylor, Charles
 Thorlakson, Donald
 Thorsen, Noreen

Tourea, Vern
Trivett, Earl
Van Woert, Coral
Vike, Gene



Wall, Carol
Weible, Vernon
Whelan, Patricia
Whitaker, Lorena



Whitmore, LaRene
Whitsell, Gayle
Wiik, Helen
Willemsen, Virginia



Wiley, Eleanor
Wilson, Elaine
Wilson, Jean
Wilson, Larry



Wing, Charmaine
Wright, Keith
Zaske, Janet
Yeend, Donna



Gillett, Ann





Senior Planning Board—SEATED: R. Johnson, G. Keplinger, J. McHefey, H. Piatt, B. Gruett, M. Miller, S. Kelly. STANDING: M. Gronseth, F. Harris, C. Thomas, R. Williamson, H. Sorenson, D. Grocott, P. Dyer.

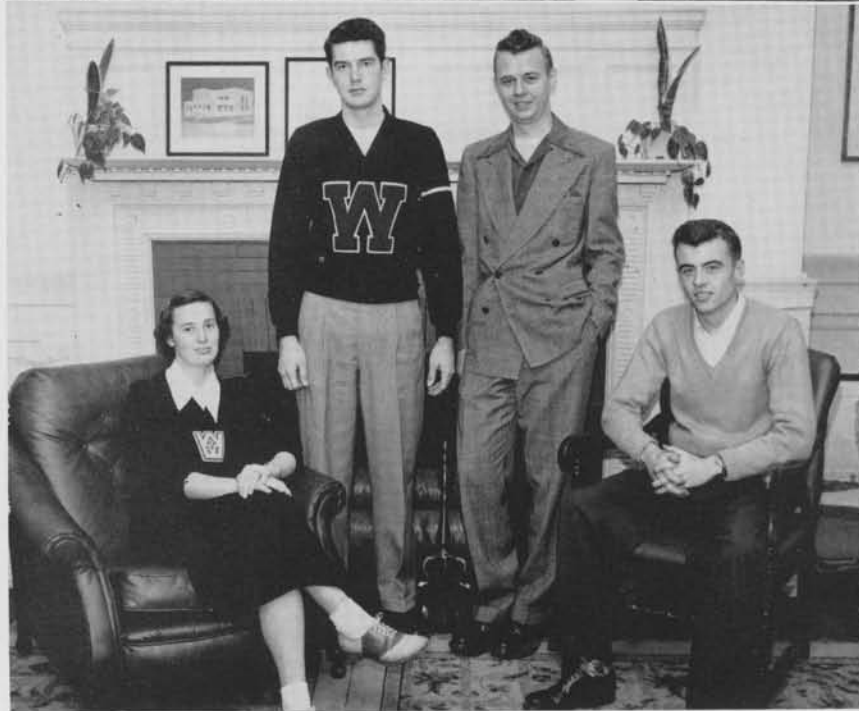

Officers, Class of 1951—Helen Piatt, secretary; Dave Grocott, president; Jim McHefey, vice-president; Cecil Thomas, treasurer.

Seniors . . . Ready for the World

Another four-year cycle has ended and WWCE offers to the world another stalwart group of graduates—trained for leadership, education and democracy.

This graduating class has witnessed several major transformations in its four years on campus. As freshmen they saw the final stages of construction of the new heating plant and the Mens Residence Hall and the first award of the Bachelor of Arts and Master of Education degrees. Their second year began and ended with celebrations climaxing the college's historic first fifty years. The junior year was also one of construction progress as the Arts Building was completed and occupied and construction of the Auditorium-Music Building went rapidly ahead. In their third year the class as a whole manifested their social abilities by staging

the first Junior Prom. Four years of growth was completed by the final dedication of the Auditorium-Music Building, from which this class is to be the first to graduate.

In this fourth year, the climax of college life, the seniors have been occupied with earnest preparations for their lives after graduation. The many functions of the class have been directed by the senior planning board. The class sponsored a mixer which was held in November. A memorable class banquet was held in February, followed by a salmon bake in May.

A fitting climax to four complete years of study, activities, and social life is the graduation of this class of 1951, equipped by the College to become the leaders, educators, and guardians of democracy in a troubled world.

Adams, Alfred Charles
Bellingham—Norsemen

Adams, Gene
Bellingham—AWS

Albers, James A.
Bellingham—Norsemen, Industrial Arts Club

Allgire, Robert S.
Mount Vernon—Camera Club, International Relations Club

Ambrosius, Herbert A.
Bellingham—Chess Club, Choir, Norsemen

Anagostou, William U.
Kelso—Football, W Club, Future Teachers of America

Anderson, Robert N.
Bremerton—Norsemen

Bartlett, Joan Neriede
Seattle—AWS

Benner, Ernest David
Bellingham—Future Teachers of America, Vice-president Forensics Club, Debate Squad

Berg, Geraldine Margaret
Kent—AWS

Bingham, Don
Bellingham—Norsemen

Blendheim, John Kenneth
Bellingham—Norsemen

Bond, Brian H.
Granite Falls—Norsemen

Booman, Glenn L.
Lynden—Scholarship Society, President, Norsemen, Ski Club

Bostrom, Robert C.
Bellingham—Norsemen

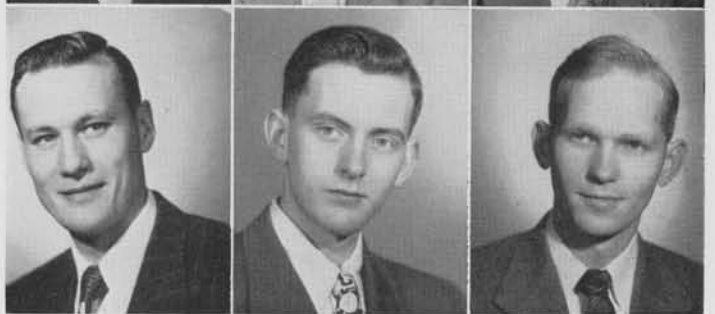



Boyd, Burton O.
*Keyport—Scholarship Society,
 Norsemen*

Boyd, Thomas J.
Pasco—Norsemen

Breivik, Howard G.
*Bellingham—Football, W Club,
 Norsemen*



Brown, Chuck H.
*Seattle—Baseball, W Club,
 Norsemen Commission*

Brown, Joan A.
*Seattle—Women's Recreation
 Association president, Inter-
 club Council secretary, Who's
 Who*

Brown, Theodora Katherine
*Bremerton—Future Teachers of
 America treasurer, College
 Christian Fellowship, Womens
 Recreation Association*



Burhans, Janneke
*Vancouver — Colheconomists,
 Valkyrie, AWS*

Butler, Barbara A.
*Shelton — Freshman Class
 Treasurer, Publications Prom
 Princess, AWS*

Cannard, Donald Dennis
*Vancouver — International Re-
 lations Club, Future Teachers
 of America, Norsemen*



Carrick, June
*Bellingham—Board of Control,
 Womens Recreation Association,
 Valkyrie, Who's Who*

Carson Roy M.
*Bellingham—Forensic Club
 President, Debate Squad,
 Norsemen*

Carson, Yvonne M.
Seattle—Band, Valkyrie, AWS



Cary, Carl Benjamin
*Friday Harbor—"Hasty Heart,"
 "Years Ago," "Harvey," Norse-
 men*

Cassity, Henry H.
Bellingham—Norsemen

Chandler, Marjorie Ruth
*Spokane—Future Teachers of
 America, College Christian Fel-
 lowship, AWS*

Cooke, Charles E.
Bellingham—Norsemen



Cooper, Marvin J.
Bellingham—Norsemen

Coward, Richard E.
Bellingham—Association for
Childhood Education vice-pres-
ident, Industrial Arts Club,
Norsemen

Coye, Clarence M.
Lynden—Scholarship Society,
Kappa Delta Pi, Norsemen



Creighton, Eldridge J.
Bellingham—Future Teachers
of America, Interclub Council,
Norsemen

Cruver, Roy E.
Tacoma—Intramural Sports,
Norsemen

Culbertson, Harvey E.
Bellingham—Swimming, Norse-
men



Curry, Frank
Bellingham—Norsemen

Dahl, Everett A.
Ferndale—Norsemen

Daane, Irene J.
Lynden—AWS



Daverin, Zona
Seattle—Future Teachers of
America, Kappa Delta Pi,
Board of Control, Who's Who

Davis, Donald R.
Bellingham—Norsemen

Davis, Janice Louise
Lopez—Blue Triangle. Associa-
tion for Childhood Education,
Womens Recreation Association



Dayton, Douglas D.
Bothell—Association for Child-
hood Education, Norsemen

Diambri, William
Renton—Football, W Club,
Norsemen



Dodd, Eleanor Y.
Bellingham—AWS

Dorcy, Bernard T.
Bellingham—Norsemen

Dow, Dorothy Ann
Manchester—College Christian
Fellowship, Future Teachers of
America treasurer, AWS



Dowd, Harold R.
Seattle—Norsemen

Elledge, Willa Charlene
Bellingham—AWS

Ely, William R.
Seattle—Safety Council, Norse-
men



Federico, Mary A.
Monroe—Association for Child-
hood Education, Womens Re-
creation Association, AWS

Felton, Norborn M. L.
Bellingham — Camera Club,
Norsemen

Fennelly, Dorothy Joan
Seattle—AWS



Ferguson, Anne
Everett—AWS

Franks, Athena
Bellingham — AWS, Womens
Recreation Association

Furlong, James H.
Granite Falls—Norsemen



Gallmeyer, Robert E.
Olympia—Social Science Club
president, Future Teachers of
America, Industrial Arts Club

Garnett, Freda
Tacoma — Womens Recreation
Association, AWS

Gloman, J. M.
Bellingham—Norsemen

Goetz, Walter L.
Bellingham—International Re-
lations Club, Scholarship So-
ciety, The Writer

Gould, Alex S.
Bellingham—Norsemen

Graves, Patricia
Ferndale—Klipsun Staff 1949,
Womens Recreation Association
treasurer, Safety Council

Griffith, Marian H.
Bellingham—Valkyrie, AWS

Grocott, David
Astoria, Ore.—Board of Con-
trol, W Club, Class president,
Who's Who

Gronseth, H. Morton
Seattle—Collegian, Klipsun
Sports Editor; Press Club pres-
ident, Who's Who

Grueter, Doris Anne
Bellevue—AWS

Honcoop, Marie
Everson—Social Science Club
secretary-treasurer, Future
Teachers of America, AWS

Harriman, Herb C.
Custer—Norsemen

Harris, Al
Bellingham—Football, W Club,
Norsemen

Hasselberg, Dale C.
Blanchard—Industrial Arts
Club president, Interclub Coun-
cil, Norsemen

Harris, Frances
Bellingham—Band, Music Club,
Association for Childhood Edu-
cation

Herbold, Paul E.
Bellingham—Debate Squad,
Forensic Club, Scholarship So-
ciety

Hickenbottom, Eddie O.
Enumclaw—ASB President, W
Club, Future Teachers of Amer-
ica, Who's Who

Hill, Rowland W. Jr.
Tacoma—1950 Homecoming
Co-Chairman, Opening Week
Committee, Student Facilities
Committee



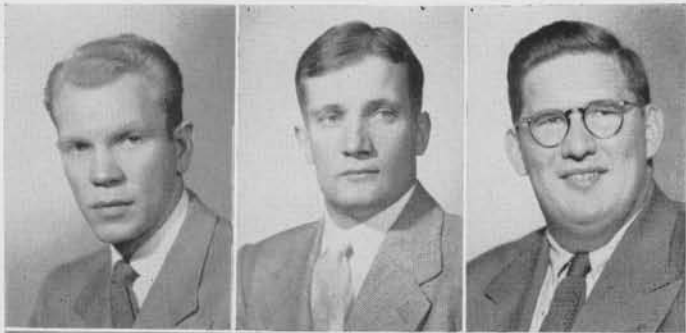

Hoglund, Eric
*Port Angeles — Choir, Men's
Quartet, Norsemen*

Hopkins, Robert B.
Monroe—Norsemen

Howard, Clyde Ezra
*Bellingham — College Christian
Fellowship, Norsemen*



Iraola, Frank P.
Hoquiam—Norsemen

James, Marion C.
*Arlington—Future Teachers of
America, Industrial Arts Club
secretary, AWS vice-president,
Who's Who*

Jenft, Johnny
Sultan—Norsemen

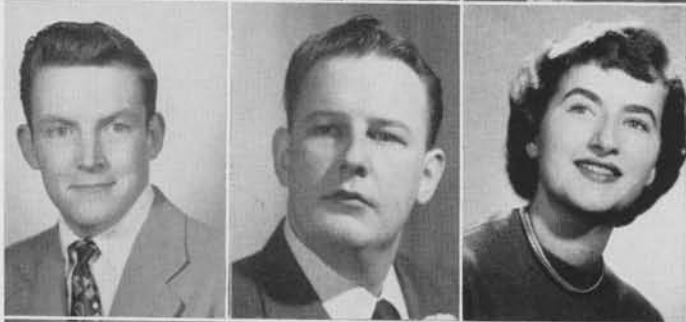

Jensen, Jack
*Seattle—Track, W Club, Norse-
men vice-president*

Jerstedt, Robert L.
Bellingham—Norsemen

Johnson, Ann
Missoula, Mont.—AWS



Johnson, Eileen M.
*Bellingham — Association for
Childhood Education, AWS
Commission*

Johnson, Rudy
Bellingham—Norsemen

Johnson, William B.
*Bellingham — Future Teachers
of America, Music Club, Norse-
men*



Jones, Harold
*Louisville, Kentucky — Future
Teachers of America, Norsemen*

Judd, Norma Swanson
Port Angeles—AWS

Kearns, Bonnie L.
*Bellingham—AWS Commission,
Valkyrie, United Student
Christian Council*

Kelly, Sam P.
Bellingham—Norsemen

Keplinger, George Allen
Everett—Yell Leader, Home-
coming Booklet editor, Colleg-
ian Staff

Kerr, Ronald R.
Silver Lake—Association for
Childhood Education, Social
Science Club, Klipsun Staff

Kilander, Lois J.
Bellingham—Choir, Off-Cam-
pus Women, AWS

King, Jeannine M.
Bellingham—Scholarship Soci-
ety secretary, Kappa Delta Pi,
Forensic Club

King, Robert H. J.
Boise, Idaho—Student Facilities
Committee, Kappa Delta Pi
treasurer, Scholarship Society

Kucera, Larry
Bellingham—Intramural Sports,
Norsemen

Lafond, James Randall
Bellingham—1948 Homecoming
Committee, Norsemen

Lambert, Harold Dwaine
Bellingham—Football, W Club,
Norsemen

Larrick, Leland S.
Port Angeles—Norsemen

Lehto, Robert E.
Centralia—Intramural Sports,
Norsemen

Lenihan, Katherine F.
Poulsbo—Valkyrie, Song Lead-
er, AWS

Leidtke, Miriam
Bellingham—Scholarship Soci-
ety, Kappa Delta Pi vice-presi-
dent

Tilton, Bryce
Sumas—Norsemen.

Loreen, Lola J.
Bellingham—Scholarship Soci-
ety, AWS Commission, College
Christian Fellowship, Who's
Who





Lynch, Don J.
Hoquiam—Norsemen

McKole, Richard J.
Centralia—Norsemen

McHefey, Norris J.
*Port Orchard—"Harvey," Thes-
pian Club president, Senior
Class vice-president, Who's
Who*



Marquie, Vivian F.
Bellingham—AWS

Mathes, H. Bernard
Bellingham—Norsemen

Matson, Eugene E.
*Bothell—Camera Club, United
Student Christian Council,
Norsemen*



Matson, E. Lesley
*San Diego, California—United
Student Christian Council,
AWS*

May, Jack
*Sumas—Collegian Staff, Norse-
men*

Messer, Joyce I.
*Seattle — Womens Recreation
Association, AWS*



Miller, John H.
*Vancouver — Sophomore Class
president, Norsemen*

Miller, Mary Ellen
*Everett—College Christian Fel-
lowship, Senior Planning Board,
AWS*

Mills, Robert
Bellingham—Norsemen



Minihan, Don
*Oak Harbor — Norsemen presi-
dent, Who's Who*

Morrison, Marilyn G.
*Bellingham—Junior Prom Co-
Chairman, Yell Leader, Blue
Barnacles*

Nay, Mary B.
*Bellingham—Kappa Delta Pi,
Scholarship Society, AWS*

Nicholls, Gordon L.
*Bellingham — Industrial Arts
 Club treasurer, Norsemen*

Niemela, Katherine O.
*Port Angeles — Debate Squad,
 Association for Childhood Ed-
 ucation, Blue Triangle*

Nordby, Lawrence
*Ferndale — Thespians, Associa-
 tion for Childhood Education,
 "I Remember Mama"*

Nunamaker, Robert C.
*Bellingham — Baseball, Norse-
 men*

Carr, Barbara Ohls
Tacoma — AWS

Oslin, Desmond E.
*Ferndale — Social Science Club,
 Norsemen*

Oswalt, Bob L.
*Bellingham — United Student
 Christian Council, Norsemen*

Otten, Ray E.
*Blaine — Norsemen, Camera
 Club*

Patterson, Dick
*Edmonds — Baseball, Basket-
 ball, Norsemen*

Pavish, Lawrence William
*Everett — Band, Choir, Orches-
 tra*

Peach, Robert G.
*Bellingham — Choir, Square and
 Circle Club, Norsemen*

Pederson, Roger E.
Mount Vernon — Norsemen

Peterson, Stanley P.
*Poulsbo — Basketball, W Club
 secretary-treasurer, Norsemen*

Peterson, Wes
*Springfield, Oregon — Track, In-
 dustrial Arts Club, W Club*

Philbrick, Bruce L.
Bellingham — Norsemen





Piatt, Helen E.
*Omak — A W S Commission,
 Womens Recreation Association,
 Sophomore and Senior
 Class secretary*

Rank, Elizabeth A.
*Bellingham—Womens Recreation
 Association, Band, Music
 Club*

Ravnik, Al
Trommald, Minnesota—Norsemen



Reid, Geraldine
*Aberdeen—Future Teachers of
 America, Womens Recreation
 Association, Association for
 Childhood Education*

Reilly, Gene
Bremerton—Norsemen

Reinholt, Donna J.
*Bellingham—College Christian
 Fellowship secretary, Off-Campus
 Women, AWS*



Reynolds, Stanley E.
Bellingham—Norsemen

Richart, Carl O.
*Longview—Football, W Club,
 College Christian Fellowship
 president*

Ries, Violet E.
*Lyman — Womens Recreation
 Association president, Blue
 Barnacles, Interclub Council*



Ritchie, Lucille Lillian
*Bellingham—Square and Circle
 Club, Social Science Club
 secretary-treasurer, Womens
 Recreation Association*

Rodenberger, Robert F.
Olga—Norsemen

Rudes, George A. Jr.
*Bellingham—International
 Relations Club treasurer, Pep and
 Publicity Committee chairman,
 Norsemen*



Sandberg, Harry Lee
*Bucoda—Industrial Arts Club,
 Future Teachers of America,
 Norsemen*

Scoll, Robert J.
*Renton—Football, Baseball, W
 Club*

Scribner, Malcolm W.
Anacortes—Norsemen

Shook, James Everett
Bellingham—Norsemen

Shreve, Richard M.
*Bellingham—Camera Club, Ski
Club, Industrial Arts Club*

Smith, James B.
*Port Angeles — International
Relations Club secretary-treas-
urer, Norsemen*

Smith, Ted
*Everett — Future Teachers of
America, Norsemen*

Smithey, Walter O.
Bellingham—Norsemen

Sondel, Donald Paul
*Lake Geneva, Wisconsin—
Swimming, Norsemen*

Sorensen, Heine
Seattle—Norsemen

Spicer, Donna
*Snohomish—Womens Recrea-
tion Association, Association for
Childhood Education, AWS*

Steinke, Janet Elizabeth
Seattle—Music Club, AWS

Stendal, William R.
*Bellingham—Football, W Club,
Norsemen*

Stevens, Barbara
*Burbank, California — Choir,
Coltheconomist Club*

Strang, Marilee J.
*Seattle — Scholarship Society,
Social Science Club, The Writer*

Summers, Janet E.
*Tacoma — International Rela-
tions Club vice-president, Kap-
pa Delta Pi, Scholarship So-
ciety*

Sutton, J. Frazier
*Seattle—Ski Club, "I Remem-
ber Mama," "Years Ago"*

Svidran, Art W.
*Buckley — Football, Track, W
Club*

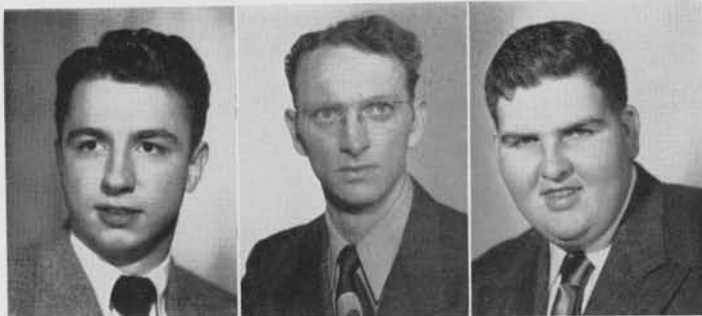



Talmage, Charles Eugene Jr.
Bellingham—Norsemen

Teitzel, Robert
Bellingham—Norsemen

Terrell, Robert J.
Anacortes—Norsemen



Theissen, Kenneth W.
Ferndale — Kappa Delta Pi,
Scholarship Society, Chess Club

Thomas, Cecil C.
Bellingham — Collegian Editor,
Senior Class treasurer, Editor
Navigator and Profile, Who's
Who

Thomas, Mary Lou
Seattle — AWS vice-president,
Womens Recreation Association
vice-president, Blue Barnacles



Thompson, Stanley Clyde
Bellingham—Norsemen

Thorsen, Robert
Bellingham—Norsemen

Van Cleve, Herb
Hoquiam — Norsemen, Associa-
tion for Childhood Education



Waddell, Jerry N.
Bellingham—Intramural Sports,
Collegian, Norsemen

Wahlstrom, Ted
Longview—Music Club, Norse-
men

Wanzer, Ernest
Bellingham—Norsemen



Webb, Charles R.
Granite Falls—Industrial Arts
Club, Norsemen

Ware, Reggie
Everett—Camera Club, Future
Teachers of America, Norsemen

West, Yvonne I.
Bellingham—Ski Club treasur-
er, Womens Recreation Associa-
tion

Whitaker, Lorena
*Seattle—Thespians, The Writer,
Social Science Club*

Whitney, Vernon
*Castle Rock—Basketball,
Norsemen*

Wicks, Robert
*Renton—Basketball, Norsemen
treasurer*

Williams, Dwight
Everson—Norsemen

Williamson, Roy A.
Bremerton—Norsemen

Lepeska, Bernie
*Bellingham—Camera Club
president, Klipsun photographer*

Johnson, Ruby
*Bellingham—AWS President,
1950 Homecoming Princess,
Board of Control, Who's Who*



Activities

Shore Leave





Presy Ed Hickenbottom (LEFT) and "Veep" Harry Pagels (RIGHT) worked in harmony throughout the year.

Learning Democracy

To this group fell the trust of student activity funds and the task of reflecting student opinion in its dealings with the college administration. The Board began the year by purchasing a television set for the lounge. Purchase of equipment for the lounge in the new Auditorium-Music building was also an accomplishment of the governing council this year. Budget problems confronted the Board when enrollment failed to come up to the estimated figure and departmental allotments had to be revised. With some well-planned slashing, the student body administration managed to steer clear of red ink

and deficit financing. An exchange of talent shows with Central Washington college was planned and carried out by the Board.

President Hickenbottom, besides wielding the gavel at weekly board meetings, made various committee appointments, kept the student government in smooth functioning order, and kept the student body informed through his weekly "Fireside Chat."

Harry Pagels, vice-president, proved his capabilities as a showman in supervising student assemblies and helped get out the vote in the quarterly elections.



Board of Control—SEATED: A. Griffith, R. Johnson, L. Milton, E. Hickenbottom, H. Pagels, C. Irwin, M. Muffly, C. Wing, J. Carrick. STANDING: D. Grocott, H. Kloes, M. F. Cederstrom, N. Hash, K. Murray.

A Club for Everyone



Interclub Council—FRONT ROW: H. Wiik, N. Cummins, L. French, C. Irwin, J. Brown, G. Erdman, R. Johnson. SECOND ROW: J. Calkins, B. Ward, D. Grocott, D. Pederson, R. Bennett, L. Powers. BACK ROW: E. Mapes, P. Ager, D. Haselberg, M. Gronseth, G. Dowd, R. Nielson. INSERT: D. Pedersen.

Promotion of the welfare of all clubs and their membership is the aim of the Interclub Council. Delegates to the ICC are the presidents or authorized representatives of each club and class on campus. The council this year admitted two new clubs, the Industrial Arts Club and the Future Teachers of America.

A major problem for the council was the determination of standards for national honorary societies, which were admitted for the first time this year.

Miss Nora Cummins and Miss Lorraine Powers, advisers, assisted the council in its important relations with the faculty student affairs committee.



For the Men . . .
Norsemen

Norsemen Commission—C. Hodder, D. Minahan (pres.), C. Brown, W. Peterson, B. Ward, J. Jensen (vice-pres.).

The Norsemen's Club, an organization consisting of all male students enrolled at WWCE, endeavors to unite and plan special social activities for the male population of the college, and to serve their common interests. The officers work in harmony with the Interclub Council and the Dean of Men in their activities.

The business and social affairs of the club have been conducted this year under the capable leadership of President Don Minahan and the Norsemen Commission. The commission, governing body of the club, consists of the elected officers and one representative from each of the four classes. This

group plans the yearly program and conducts the business affairs of the association between the regularly scheduled meetings.

High on the list of yearly social affairs is the semi-formal dance sponsored each fall quarter by the Norsemen. The Leopold Hotel's Crystal Ballroom was the scene of the 1950 affair, held on October 20. Guests danced to the music of Phil Ager and his orchestra. Each guest of a Norseman received a carnation corsage.

Climaxing the year's social activities was the Norsemen Spring informal dance, Friday, April 20.



Flowers to the fair at the Norsemen fall dance—S. Geijsbeck, P. Webb, B. Gallmeyer, M. James, M. Bridges, A. Hoisington, Y. Carson, B. Reinhart.

For the Women . . .

A. W. S.

Anchored firmly in the memories of this year at WWCE will be a bright picture of the active Associated Women Students organization. Ruby Johnson, president, piloted the college-wide feminine organization as it sailed through a sea of successful activities.

Along with the many events which filled the year's calendar, the AWS carried on, throughout the year, a drive to finance the education of a displaced student from Europe. As a result of this drive, Western expects to have a European student on campus in the fall. Fund-raising projects included a student talent assembly, decorated Christmas tree, popcorn sales, and solicitations from civic organizations. The drive, which began under the direction of Zona Daverin, was carried forward this year by June Dillman.

The AWS successfully staged the High School

Leaders' Conference, which was held on campus February 23. Under the direction of Marian Stefani, the organization welcomed and played host to approximately 100 high school girls representing schools in Whatcom, Skagit, King, Snohomish, San Juan, and Island counties. The theme of the conference, "Art of Living," was carried out in group discussions on club activities and finances and profitable recreation hours. The visitors toured the campus, attended a fashion show, and were entertained by the Music Department, the Thespians, Home Economics Department, and the Square and Circle Club.

Throughout the year, teas were held in the friendly atmosphere of the AWS lounge on Thursday afternoons. A tolo in Edens Hall, directed by Gerry Berg, marked the end of fall quarter.



AWS Commission—Miss Pabst (adviser), H. Wiik, M. James (vice-pres.), R. Johnson (pres.), L. French (sec.), Miss Powers (adviser). Row Two: J. Dillman, P. Skinner, B. Pasley, J. Redmond, L. Loreen. BACK ROW: A. Griffith, Y. West, P. Hale, M. Peach.

Student Voice



Business Manager Eugene Williams and Editor Paul Gillie led the Collegian staff through an eventful year.

Leading the Collegian through a year of budget slashings caused by a drop in enrollment added new grey hairs to the heads of Editor Paul Gillie and Business Manager Eugene Williams. With Williams soliciting revenue and keeping the books straight, the paper was able to keep out of the red ink. Gillie supervised the editorial staff in gathering the news and putting the paper into its final form. Published each Friday, the eight-page tabloid reviewed the events of the week and reflected student opinion on current topics.

Versatile Elaine Daverin stepped into the business manager's post in spring quarter after Williams resigned.

STAFF

Providing an accurate and interesting weekly account of college events was the primary aim of the Western Washington Collegian this year. This aim was accomplished by a staff which was well equipped, in training and in interest, to perform the weekly assignments.

Editor Gillie's right-hand man was Managing Editor Keith Stearns, whose experience the editor found valuable in all phases of production. Other reliable, hard-working assistants who worked throughout the year were Jean Olson, society editor; Mort Gronseth, sports editor; and Clint Doherty, news editor. Elaine Daverin, who was at home in all phases of newspaper work, devoted many hours to the Collegian. The camera of Ed Mapes caught glimpses of student activities for the press.

TOP PICTURE: The staff in the Collegian office. SEATED: J. Olson, J. Blaser, J. Hutchison, J. Craig, C. Crook, J. Hansen, Mrs. Burnet. STANDING: E. Williams, C. Doherty, K. Stearns, P. Gillie, M. Gronseth, J. Arentzen, C. Thomas, E. Daverin.

BOTTOM PICTURE: The Collegian goes to press. C. Freeberg, M. Gronseth, J. Johnstone, Mrs. Burnet, C. Doherty, P. Gillie, K. Stearns, J. Olson, J. Blaser.



Book of the Year

Editor Joyce Gillie, assistants Audrey Adams and Jo Ann Hoyt, plan Klipsun layouts.



TOP PICTURE: Copy Editor Paul Gillie and Business Manager Keith Stearns.

BOTTOM PICTURE: The Klipsun staff. SEATED: E. Williams, C. Thomas, K. Stearns, P. Gillie, B. Haycox, M. Gronseth. STANDING: M. Weber, M. Hall, E. Daverin, L. Sovde, J. Gillie, C. Doherty, A. Adams, J. Hoyt.

The ultimate in cooperation between the two major student publications was assured this year with the two top editorial positions being held by a husband-and-wife team. While Collegian editor Paul Gillie directed the publication of the college weekly, his wife, Joyce, worked in the adjacent office at the task of producing the 1951 Klipsun. Keith Stearns capably filled the post of Klipsun business manager.

STAFF

Two problems plagued the Klipsun staff this year: finances and deadlines. The annual was originally planned a year ago, before the outbreak of the Korean war, when WWCE was expecting a record enrollment. Then came the war, the draft, and the slump in enrollment. Plans for the expansion of the book had to be shelved; several revisions eliminated non-essential pages; economy became a watchword.

The other obstacle, deadlines, was met with success by the industrious staff, although deadlines seemed to come all too soon and all too frequently.

Assistants to the editor were Audrey Adams and Jo Ann Hoyt. Section editors were Muriel Weber and Bill Haycock, classes; Mort Gronseth, sports; and Carol Methven, women's sports. Ed Mapes, as staff photographer, covered with his camera the activities of the year. The compiling editors, Donna Seldomridge and Laura Lee Sovde, indexed the names of everyone pictured in the book. Copy was written by Cecil Thomas, Eugene Williams, Pat Somers, and was edited by Paul Gillie.



Joining the Crew

Joining the Viking crew involves careful preparations which are completed during the period known as Opening Week. Individual guidance is offered by the personal counseling system which provides each newcomer with his own friendly faculty adviser. As a group, the new crew is afforded welcome glimpses of the road ahead.



The four-year voyage is ended, and each of the crew of learners is ready to become a pilot of youth—teachers—themselves. Products of Western Washington College of Education's "New era," the senior class of 1951 will be the first to graduate from the Auditorium-Music Building, the latest of the many physical and curricular additions they have witnessed.

End of a Voyage

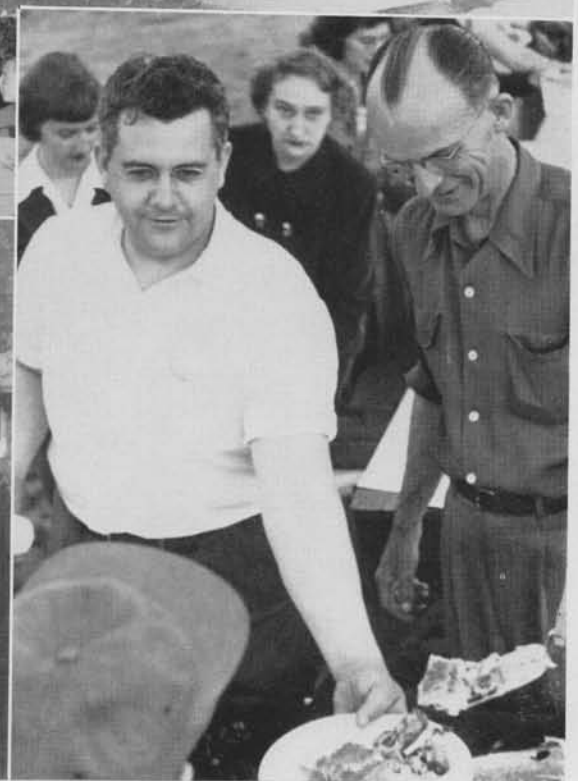





UPPER LEFT: Queen Mary Elbie, in the center, surrounded by Millie Peter, Ruby Johnson, Jeanne Lambert, Shirley Simpson. UPPER RIGHT: Rufus Winters packs the ball. CENTER: Daniels Hall wins display contest for fourth straight year, with Dick Pedersen accepting the prize. LOWER: Part of the Homecoming rooting section . . . Phil Ager accepts prize for Music Club's winning skit. . . Senior Hall's display told a story. OPPOSITE PAGE: Football captain Art Larsson crowns Mary Elbie as Queen Sigrid XIII.

A Real Western Homecoming

Homecoming in the fall of 1950 found the campus converted into a Western ranch and Vic, the stalwart Viking, disguised as a gun-totin' cowhand. Capitalizing on the "Western" in WWCE's title, co-chairmen Leila Brown and Bud Hill selected "Western Roundup" as the theme of the year's colorful celebration.

Grads were designated as "strays" and rounded up for a return visit to the old corral, which bore the name of "Rocking W Ranch" for the weekend festivities. Plaid shirts, jeans, ten-gallon hats, and other ranch duds were in style throughout the celebration.

The perfect choice for Homecoming Queen was blonde, blue-eyed Mary Elbie, who wore the crown

of Queen Sigrid XIII. Her court was composed of four of Western's most lovely co-eds: Ruby Johnson, Mildred Peter, Shirley Simpson, and Jeanne Lambert.

Competition among clubs and houses in the skit and display contests kept the Homecoming spirit soaring. At the freshman bonfire, the Eastern Savage was burned in effigy, but his ghost returned to haunt the Vikings the next day, as they dropped a thrilling, but heart-breaking, decision to their cross-state rivals.

Amid the merriment and excitement, grads paused for a reunion luncheon at Edens hall. The celebration ended with the Queen's Ball at the armory, sponsored by the W Club.



Anything goes in a Homecoming skit . . . zany musicians, Charlie Chaplin, or enticing dancers . . . all the skits were delightful and hilarious . . . but Lunde and Hawk in "Lollipop Aria" (CENTER, LEFT) took the prize.

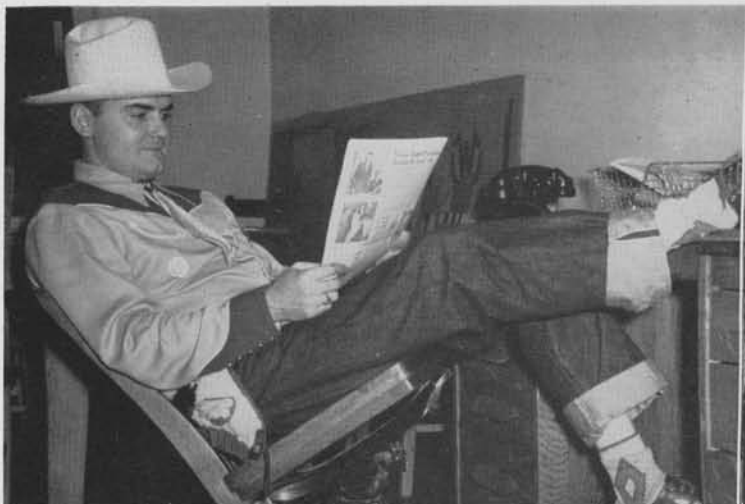

Rustlers

"Sheriff" Hickenbottom rests up from chasing rustlers . . . the Savage is tossed in the fire . . . Amber Daniels feeds her returning athletes . . . behind those swinging doors is the lounge and Queen Mary is seeing that no minors enter.



With an enticing "Blue Moon" theme, Western's second annual Junior Prom proved to be the outstanding social event of winter quarter. In the pictures above, intermission time and dancing crowds are shown. The royal court consisted of Beverly Carlson, Betty Bruseth Agar, Lois French, Mildred Peter, Dick Pederson, Tom Springer, and Arnie Klug.

Blue Moon



Junior Prom

Prom co-chairmen Helen Wiik and Keith Wright, assisted by eager committees, worked hard to make the prom a memorable event . . . ABOVE: the first Junior Prom royalty, Mildred Peter and Dick Pederson, elected by school-wide ballot . . . Tumbling acts were part of the intermission entertainment . . . Couples danced to the music of Mert Perkins.



For Others

UPPER LEFT: W Club members responded 100 percent to the call for blood donations for fighting men in Korea . . . Carnival time! A variety of games and contests, for the benefit of students overseas.



Senior Banquet

Members of the graduating class enjoyed a complete evening at the traditional Senior banquet . . . a pleasant meal . . . dancing and entertainment . . . Dr. Paul Woodring's inspiring talk.

Shussken

Those who love the excitement and exhilaration of skiing share their experiences and companionship through the Shussken Ski Club. Saturday trips to nearby Mount Baker were a weekly event for club members, as long as weather conditions were good for skiing. On two occasions during the year club members made overnight trips to Baker Lodge. Besides indulging in their favorite sport, ski enthusiasts enjoyed square dancing and fireside singing on their trips. Ski movies were shown at most meetings of the club. The club benefits its members by offering special rates on bus fare, ski insurance, and lessons.

SKI CLUB

FRONT ROW: C. Lund, (Sec.), V. Hoof, L. Gaddis, Y. West (Treas.), P. Hale, J. Anderson, D. Young, K. Bengtson (adviser). SECOND ROW: M. Weber, B. Sarvis (Pres.), L. Larsen, J. Landahl, J. Blaser, H. Alexander, E. Lund, C. Noah. THIRD ROW: B. Haycox, B. MacGregor, J. Peterson, M. Johnson, M. Smith, J. Wilson, L. Stibre, F. Carbonatto, P. Van Zanten. BACK ROW: L. Lallas, D. Hamilton, R. Riehl, J. Richmore, B. Easterbrook, P. Carson, R. Derstine, K. Valentine, B. Hoof, D. Endersbe.
INSERT: B. Sarvis.



CAMERA CLUB

FRONT ROW: B. Pitner, L. Haugen, R. Norman, T. Fenerly (Sec.-Treas.), Pabst (adviser). SECOND ROW: R. Ware, B. Porter, L. Wagness, M. Stefani, J. Hutchison, S. Simpson. THIRD ROW: W. Smith, W. Bitterman, R. Thorson, P. Enga, R. Moffitt, D. McDonald (adviser). BACK ROW: Ed Mapes (pres.), H. Kluksdahl, J. Nixon, (V.-pres.), E. Stewart, J. Berg, R. Cullman (adviser).
INSERT: E. Mapes.



Shutter Bugs

Open to all students with an interest in photography is the Camera Club. Darkroom facilities are provided for those who are just beginning in photography and for those who are more advanced. Club-sponsored hunting expeditions to the scenic areas around Bellingham found members "armed" with their well-loaded cameras looking for big game. Club members exhibited their best pictures at a salon in the Arts Building during April. Using equipment purchased by the Associated Students, club members do photographic work for the student publications.

Press Club

Campus journalists are united in the WWCE Press Club, which draws its membership from the Collegian and Klipsun staffs. The club serves to bring together the staff members of the student publications for social activities and discussion of matters of mutual interest.

Rushing the season the club chose a date in the middle of February for a picnic at Lakewood. The indoor affair was rated as successful by everyone present. To show their support of the football team and to promote good relations with the athletic department, the Press Club donated a thermos jug to the team during football season.

Hoedown

The "hoedown," or more formally, Square and Circle Club, continues the early American practice of gathering for both formal and informal social dance affairs. Though new to the campus, being first organized last year, the club has expanded rapidly and carries on a full program of activities.

Club members presented a skit for Homecoming, sponsored an all-school dance for the benefit of WSSF, and visited nearby communities and granges. The club party this year was held at Conway where the entire club took part in a Legion dance.



PRESS CLUB

FRONT ROW: Mrs. R. Burnet (adviser), A. Adams, L. Soude, M. Fagerson, J. Hoyt, C. Doherty. SECOND ROW: J. Gillie, B. Schmidt, M. Hall, S. Wallace, M. Weber, C. Thomas (sec-treas.). BACK ROW: B. Haycox, M. Gronseth (pres.), P. Gillie (vice-pres.), G. Dowd, K. Stearns, E. Mapes. INSERT: M. Gronseth.



SQUARE AND CIRCLE CLUB

FRONT ROW: S. McMicken, L. Ritchie, B. Hudson. SECOND ROW: M. Muffly (adviser), J. Hall, B. Peach, J. Cornel (vice-pres.) THIRD ROW: E. Owens, S. Miller, R. Snivley, E. Wiley. INSERT: D. McClure.

Valkyrie

The Valkyrie emblem is worn proudly on the sweaters of a select group of women students who are prominent in student activities and who are elected to membership by the club.

Valkyrie began the year by assisting the administration in soliciting funds and signatures for the Crusade for Freedom and the Freedom Scroll. Valkyrie members who attend football and basketball games usually sit together. They also assist as ushers at various functions.

Future Teachers

Newly organized on campus this year was the Dr. E. A. Bond chapter of the Future Teachers of America, an affiliate of the Washington Education Association. In its first year the organization attained a membership of forty students interested in the field of education.

The organization seeks to encourage in its members a professional point of view and a sense of professional obligations. The local chapter is named for Dr. E. A. Bond, a retired WWCE professor.

The local organization led the way in organizing a state-wide FTA federation and sponsored a regional convention for this purpose during April.

VALKYRIE

FRONT ROW: M. Booth (adviser), J. Redmond, A. Griffith, M. Peter, H. Wiik, K. Lenihan, R. Brodersen, L. Brown, J. Burhans. SECOND ROW: D. Fee, D. Blausler, W. Peters, R. Goldade, C. Hansen, B. Dustin, J. Dillman, Z. Daverin, M. Griffith, J. Brown. THIRD ROW: L. Hunt, L. Landahl, L. Haugen, C. Irwin, C. Pagels, L. French (pres.), L. Loreen, S. Anderson, Y. Carson, P. Strauss, M. James. BACK ROW: K. Lane (adviser), G. Dillon (treas.), J. Wilson, B. Pasley, A. Brown, L. Favero (sec.), J. Olson, N. Clothier, M. Booman, B. Agar, L. Springer. INSERT: L. French.



FUTURE TEACHERS OF AMERICA

FRONT ROW: P. Mason, B. Johnston, C. Wall, D. Dow, M. Peach, H. Leaf, S. Cannard, M. Honcoop. SECOND ROW: M. Hardie, Z. Daverin (sec.), J. Hutchison, T. Brown (treas.), D. Johnson, J. Sutherland, K. Niemela, B. Hall. THIRD ROW: E. Creighton (pres.), J. Porter (adviser), E. Hickenbottom, D. Cannard, W. Short, E. Benner, P. Doyle, M. James (historian), R. Gallmeyer. BACK ROW: R. Anderson, R. Bartholick, R. Romberg (vice-pres.), L. Johnson, R. McClellan, H. Sandberg, W. Johnson, F. Panches (adviser). INSERT: E. Creighton.



Debaters

Along with the increasing interest in intercollegiate debate and forensic activities has come the development of the campus Forensic Club. The club is open to participants in forensic events such as debate, oratory, interpretive reading, and extemporaneous speaking.

Members who have participated in at least one successful intercollegiate debate are honored by the club with the presentation of a key. These awards were presented this year at a banquet held during winter quarter. Scrolls were also awarded in recognition of the three degrees of achievement: fraternity, proficiency, and honor.

... and Actors

Continuing this year to function as an organization for dramatically inclined students is the Thespian Club. The club seeks to achieve three goals: growth and practice in dramatics and stagecraft, recreation for members, and service to the college.

The first two purposes were accomplished through club meetings and social affairs. Demonstrations, talks, and discussions were held dealing with theatrical subjects.

Service to the college was performed by the club which cared for stage properties and sponsored assemblies. The club conducted the WSSF kick-off assembly and performed for the High School Leaders' Conference.

THESPIANS

FRONT ROW: J. Sutherland, V. Renack, C. Kjellstad, R. Goldade, L. Brown (sec.), BACK ROW: F. Jackson, T. Modini, G. Anderson, A. Reamer (treas.), D. Pearsall, (vice pres.).
INSERT: J. McHeffey (pres.).



FORENSIC CLUB

FRONT ROW: B. Morton. (sec.-treas.) J. King, M. Fagerson, R. Carson (pres.). SECOND ROW: S. Carlile (adviser), J. Dennis, J. Headlee. BACK ROW: L. Fosmo (vice-pres.), C. Campbell, L. Johnson, E. Benner.





OFF CAMPUS WOMEN

FRONT ROW: G. Gaupp (*vice-pres.*), H. Wiik (*pres.*), S. McMicken, B. Hayes, J. Redmond. SECOND ROW: J. Ludens, Y. West, P. Hale, J. Boyer, G. Hayward, B. Jungblom. THIRD ROW: J. Hoyt, M. Thomas, J. Hutchison, M. Cavanaugh, L. French, A. Franks, C. Crook, B. Hall (*sec.*). BACK ROW: D. Garrett, E. Rice, S. Wallace, C. Rice, M. Smith (*treas.*), V. Ries, B. Ehle, B. Lind, J. Hansen. INSERT: H. Wiik.

COLHECONOMISTS

FRONT ROW: T. Ramsland (*adviser*), N. MacDonald, S. DeGroot, C. Erdman (*pres.*), B. Andersen (*reporter*), J. Burhans, H. Leaf. SECOND ROW: L. Countryman (*adviser*), B. Irwin, J. Young, B. Bulen, M. Johnson (*vice pres.*), B. Hawn. BACK ROW: M. Kantola (*adviser*), J. Downing, L. Sovde, D. Hachman, D. Dodd, D. Miller, J. Smith. INSERT: C. Erdman.

Off-campus Women

One of the liveliest feminine organizations is the club for Off-Campus Women—those who do not live in organized houses or dormitories. Through this organization, co-eds who do not live in organized residence houses may participate in college activities. The club has been successful in bringing together the many women students residing off-campus.

Among the club's activities this year were a candy sale, Sunday movie for WSSF, a rec hour, swimming parties, and a hike and picnic.

Colheconomists

Best known for their annual waffle supper are the Colheconomists, an organization of women interested in home economics. The proceeds of the waffle supper are donated to WSSF. The club had a busy season this year, beginning with a tea for freshman girls. A school in Japan received from the club a Christmas gift subscription to a home economics magazine.

A special honor came to the club and to the college when Claretta Erdman was elected state president of the organization at a convention in Seattle.

Chess Club

The game of chess holds a special fascination for the members of the college Chess Club, all of whom share a devotion to the pastime. Nearly every spare moment the chess players have, they can be found huddling over a chess board, engrossed in the moves and strategy of the game. Club members engage in zestful competition with one another and in interclub rivalry with other enthusiasts. Each year a trophy is awarded to the student taking highest honors in an all-college tournament.

International Relations

Included in a very successful year of activities for the oldest club on campus were an international banquet, the annual conference at the College of Puget Sound, and a spring picnic. At International Relations club meetings, discussions of important current topics were held. The club heard several outstanding speakers during the year, including Dr. Frederick T. Rope, United Nations educational liaison officer.

Bob Royce, a member of Western's IRC, is serving as secretary of the Northwest Regional International Relations conference.

CHESS CLUB

FRONT ROW: D. Larsen (treas.), M. Anderson (pres.), M. Wenger. SECOND ROW: A. Beltz, B. Hinderman, K. Thiessen, S. Compton. BACK ROW: S. Johnston (adviser), J. Berg, H. Gelder (adviser), C. McInnes (vice-pres.), S. Miller. INSERT: M. Anderson.

INTERNATIONAL RELATIONS CLUB

FRONT ROW: R. Royce, J. Summers (vice-pres.), D. Cannard, S. Cannard, N. Cummins (adviser). BACK ROW: W. Goetz, R. Allgire, L. Daniel (vice-pres.), G. Dowd (pres.). INSERT: G. Dowd.



Social Science

Sociological problems of a national and local nature were studied by members of the Social Science Club this year. The club discussed initiative and referendum measures on the November ballot during fall quarter. Speakers informed club members concerning racial issues, with attention being given to American Indians and American Negroes.

Through the active program carried on by this club, its members received a deeper understanding of some of the most important issues of human living today.

Blue Triangle

The biggest task of the Blue Triangle each year is the coordination of the World Student Service Fund drive. This year found the club carrying on a successful drive, enlisting the assistance of other clubs and organizations for the annual drive in behalf of college students in war-torn countries abroad.

Blue Triangle is the college branch of the Young Women's Christian Association. The organization devotes itself to service projects and holds occasional social meetings.

SOCIAL SCIENCE CLUB

FRONT ROW: *M. Fagerson, L. Delano, R. Royce, R. Gallmeyer (pres.), C. Lund.* BACK ROW: *W. Goetz, G. Dowd, D. Oslin, L. Daniel (vice-pres.)*
INSERT: *D. Gallmeyer.*



BLUE TRIANGLE

LEFT TO RIGHT: *J. Peoples, B. Andersen, A. Franks, V. Willemesen (pres.), A. Aarstad (sec.-treas.), V. Ries, J. Gloman.*
INSERT: *V. Willemesen.*



Scholarship Society

For many years Western's only honorary society, the Scholarship Society continued this year to recognize those students who had achieved outstanding success in their academic work. Membership in the society is offered to those who have maintained a grade point average of 3.5 for three consecutive quarters and who have an overall average of 3.2.

This accomplishment is rewarded with the presentation of scholarship pins at the society's regular banquets. Impressive but simple ceremonies are held to initiate new members, who are acquainted with the standards and ethics of the organization.

Kappa Delta Pi

Western's first national honorary society, Kappa Delta Pi, was chartered this year, with an original membership of twenty-five upperclassmen and graduates in the field of education. The organization of this group is considered to be a significant step forward in the development of the graduate school in education, which has been in existence for only a few years.

Kappa Delta Pi is a coeducational organization, open to education majors who have attained a 3.0 grade point average. It seeks to develop and encourage excellence in the field of education.



SCHOLARSHIP SOCIETY

INSERT: G. Booman. FRONT ROW: N. MacDonald, N. Clothier, R. Burton, M. Liedtke, J. Boucher. SECOND ROW: W. Meenk, J. Irvin, R. Aldrich, J. Summers, K. Thiessen, C. Coye, B. Boyd. BACK ROW: E. Knutzen, S. Goetz, L. Wilson, G. Booman, E. Mapes, W. Goetz, L. Favero.



KAPPA DELTA PI

FRONT ROW: M. Nay, M. Liedtke, Z. Daverin, J. King. SECOND ROW: C. Wing, J. Summers, K. Thiessen, J. Hammer (advisor). BACK ROW: J. Calkins (pres.), B. King, E. Mapes, E. Stewart. INSERT: J. Calkins.



INDUSTRIAL ARTS CLUB

INSERT: *D. Hasselberg*. FRONT ROW: *E. Entrikin, G. Nicholls, M. James, R. Gallmeyer, D. Molby, J. Munson*. SECOND ROW: *R. Cruver, V. Miller, L. Thomas, H. Fisher, H. Allgire, J. Albers, D. Haselberg*. BACK ROW: *I. Heinrich, C. Howard, C. Webb, R. Chapman, P. Norman, W. Peterson, V. Tovrea*.

ASSOCIATION FOR CHILDHOOD EDUCATION

INSERT: *E. Puckett*. FRONT ROW: *C. Lund, M. Federico, C. Federico*. SECOND ROW: *D. Spicer, K. Niemala, J. Peterson, M. James*. BACK ROW: *W. Bailey, R. Williamson, D. Coward, J. Oldani*.

Industrial Arts

As the Industrial Arts department moved into larger and more modern quarters this year in the new Arts Building, and as a larger number of students were enrolled in some phases of the I.A. curriculum, the need arose for a new club for the many students interested in this subject. This need was met by the organization of the Industrial Arts club, which soon became one of the largest clubs on campus.

The new club provided an adequate program for those who share a common interest in creative craftsmanship, offering enriching experiences through a schedule of demonstrations, speakers, and discussions.

Childhood Education

Prospective primary teachers find the Association for Childhood Education to be a club which offers stimulating meetings and activities. This has been a busy year for the club, with the ACE international convention held this spring at Seattle. Several members of the local organization attended the convention and took an active part in it.

Workshop meetings and demonstrations contributed to the professional growth of the club members. ACE contributed to the life of the college by sponsoring the year's first all-school mixer, by assisting in the Education Week program, and by soliciting faculty contributions to WSSF.



Who's Who—TOP PICTURE, FRONT ROW: Leila Brown, Lois French, June Carrick, Ruby Johnson, Eugenia Puckett, Harry Pagels. BACK ROW: Mort Gronseth, Norm Hash, Jim McHeffey, Cecil Thomas, Ed Hickenbottom, David Grocott. BOTTOM PICTURE, FRONT ROW: Nita Clothier, Helen Wiik, Charmaine Wing, Joan Brown. BACK ROW: Gail Dillon, Dick Pedersen, Don Minahan, Zona Daverin.

Distinguished Service . . . Who's Who

Receiving a special form of recognition this year were twenty members of the junior and senior classes, who were selected for inclusion in the annual directory of "Who's Who in American Colleges and Universities." The group represents those who have been outstanding in extra-curricular activities, scholarship, and citizenship. Selection is made by a joint student-faculty committee.

Chosen for the first time this year were:

Joan Brown, Leila Brown, June Carrick, Nita Clothier, Gail Dillon, Lois French, Mort Gronseth, Norm Hash, Ed Hickenbottom, Ruby Johnson, Art Larsson, Lola Loreen, Norris McHeffey, Don Minahan, Harry Pagels, Dick Pedersen, Eugenia Puckett, Cecil Thomas, Helen Wiik, and Charmaine Wing.

Four students, chosen last year as juniors, were also included in this year's directory: Donelle Bain, Zona Daverin, Dave Grocott, and Marion James.



USCC—SEATED: N. Cochran, L. Favero, L. Sovde, N. Brown, C. Scott, B. Hayes, Rev. C. Muir. STANDING: G. Lund, B. Ulowetz, J. Gillie, B. Hoof, P. Gillie, C. Burnett, K. Stearns, D. Wolf, D. Liddell, J. Young, Miss Bartholomew, B. Hudson.

College Christian Fellowship—ROW ONE: D. Dickenson, S. Teshera, H. Breakey (adviser), H. Peach, B. Hudson, ROW TWO: J. Nielsen, R. Hooker, D. Miller, B. Hawn, T. Brown. ROW THREE: P. Blickenstaff, D. Kurtz, A. Hisley, D. Dodd, D. Fee, B. Ehle. ROW FOUR: E. Alsen, M. Raper (vice pres.), C. Howard, C. Richart (pres.), S. Compton, B. McHargue.

Christian Youth

Sunday morning breakfasts were featured events in the schedule of activities for the United Student Christian Council this year, an interdenominational organization which brings together for fellowship and service students from various church groups. Nona Cochran led the group this year in planning its busy program, working in close cooperation with the local council of churches. The breakfasts offered inspiring messages and pleasant fellowship as did the evening fireside meetings and other council activities.

Christian Fellowship

Highlighting the social calendar of the College Christian Fellowship this year was the semi-formal Valentine's banquet which was held at Fishermen's Cove. This interdenominational organization is devoted to promoting Christian fellowship and spiritual development among its members. This year they enjoyed hearing several distinguished speakers at their regular weekly evening Bible studies and holding their periodic singspirations.

Graduate School . . . Scholars in Earnest

The graduate school has steadily increased its enrollment since the summer of 1947, the year that the state legislature authorized WWCE to grant the degree of Master in Education. At that time there were four students on campus seeking the master's degree. The number has steadily risen and now stands at 16 students for the regular school year. Last summer 87 people were engaged in some phase of meeting the stiff requirements for this

honor. To date, seven master's degrees have been awarded.

Requirements for the degree are: advance approval for all courses taken in the candidate's graduate program, a grade average of "B," a thesis or field project, required courses in education, and forty-five quarter hours of graduate work of which at least three quarters must be performed in residence.

MASTER'S DEGREE STUDENTS, 1950-1951

FIRST ROW, LEFT TO RIGHT: *Ian Monson, Alan Thon, John Calkins, Marilyn Chow, Alice Larson, Richard Molby, Lee Van de Wetering.* BACK ROW: *Robert Snodgrass, Jim Pill, Robert Frazier, Kenneth Thiessen, Douglass MacGregor, John Thomas, John Warden.*





UPPER LEFT: Cast of "John Loves Mary"—A. Reamer, L. Brown, D. Pearsall, M. McLain, B. Jones, J. Moiser, D. Usitalo, A. Davis, J. McHeffey, and D. Molby. UPPER RIGHT: Proof that John loves. BELOW: Tense moments, sharp humor, characterized the action.

Fall Production . . . "John Loves Mary"

Produced in penthouse style in the Edens Hall Blue room, the comedy show, "John Loves Mary," attracted and delighted playgoers in the fall quarter presentation of the Division of Drama. Victor Hoppe directed the show, assisted by June Sutherland, and the leading roles were played by Bill Jones and Jerri Mosier.

Humorous romantic complications were featured in Norman Krasna's comedy. The story dealt with the romantic involvements and entanglements of a discharged soldier. Hoppe's directorial skill and

the excellent performances of the cast made effective use of the humorous situations.

The informal penthouse atmosphere added to the enjoyment of the show, which was presented four times. Refreshments were served during intermission.

In addition to the two leading roles, other members of the cast were June Sutherland, Dick Molby, Leila Brown, Alice Davis, Allen Reamer, Dick Usitalo, Max McLain, Jim McHeffey, and Don Pearsall.



UPPER LEFT: "Harvey" cast—D. Wahl, B. Cary, M. Barber, D. Pearsall, J. McHeffey, J. Sutherland, N. Clothier, B. McHargue, H. Rogers, J. Mosier, A. Reamer.

Winter Comedy . . . "Harvey"

Elwood P. Dowd, portrayed by Jim McHeffey, brought many a chuckle to the capacity audiences who witnessed the Division of Drama's winter production of "Harvey," a popular comedy written by Mary Chase. More than incidental to enjoyment of the show was the levity with which it treated modern psychology and the implication that complete sanity is not necessarily complete happiness.

Harvey, the six-foot rabbit, was visible only to the amiable tippler, Elwood, but the entire audience was aware of his presence, which is a tribute to the skillful pantomiming of McHeffey and the sup-

port of others in the cast.

Showgoers found in the production the characteristic marks of Victor Hoppe's direction—appropriate casting, careful mounting, and effective timing. Five performances of "Harvey" were given in the Campus School auditorium.

Other members of the cast included Don Pearsall, Jeri Mosier, Hank Rogers, Barbara McHargue, Dick Wahl, MDarilyn Barber, Ben Cary, Nita Clothier, Allen Reamer, and June Sutherland. Roger Pederson was technical director and special art work was done by Lois French and Allen Reamer.



FRONT ROW: C. Peters, R. Dews, G. McHenry, R. Boko, C. Crook. SECOND ROW: E. Rank, J. Warden, M. Hanchett, J. Boucher, C. Howard, R. McDonald, B. Johnson, M. Bridges. THIRD ROW: J. Landahl, A. Sprague, B. Irwin, Y. West, R. Moffitt, F. Kolasky, J. Van Patter, R. Clark, D. Small. FOURTH ROW: O. Kronick, C. Kjelstad, D. Sires, D. Fee. BACK ROW: S. Anderson, D. Montgomery, Don Walter (director), D. Berthiaume, A. Gillett, J. Bowman, M. Edwards, B. Gillett, W. Smith.

Viking



Viking Marching Band

Seventy strong, the 1950-51 Viking band under the direction of Don C. Walter, played for a joint state House and Senate congregation at Olympia while on a tour which took them to many schools across the state. The concert was an invitational affair and the Viks presented a very commendable performance.

Bob Pennington, Carol Irwin, and Jean Landahl filled the respective positions of drum major and majorettes when the blue and white clad band was afoot for the various parades and also for the complicated maneuvers which the band presented at half time of the Vik football contests.



FRONT ROW: B. Bergh, P. Ingram, B. Dustin, Y. Carson. SECOND ROW: D. Hawkins, F. Harris, G. Oelrich, K. Tinkham, E. Lundstrom, R. Brown, R. Horn. THIRD ROW: K. Thomas, J. Totten, B. Sarvis, K. Farnum, S. Bestul, M. Vanderpol, E. Nordin, P. Ager. FOURTH ROW: L. Pavish, L. Larson, D. Hanson, L. Wagness, D. Alexander, M. Smith. BACK ROW: J. Sjolund, J. Morgan, L. Müller, J. Dillman, A. Brown, C. Pageis, D. Rapelje, M. Aanes, B. Pennington, P. Doyle, D. Campbell, M. Milton.

Band

The band also played at most of the home basketball games, many school assemblies, and the college pep rallies.

On Monday afternoons at four o'clock, when the weather was nice, the band could be seen and heard practicing on the lawn in front of the Campus school. When the weather was inclement the band still practiced, and the strains of music could be heard coming from the music room at the same hour.

Much of the success of this hard-working outfit is due to the efforts of likeable Don Walter, the versatile Viking band master.



Carol Pageis, Bob Pennington, Marion Aanes



College Choir—FRONT ROW: B. Bergh, J. Peterson, D. Steenson, M. Chandler, E. Lycan, B. Mandery, A. Battey. SECOND ROW: S. McMicken, M. Ralph, B. Pitner, M. Monroe, L. Daverin, N. Moller, J. Steinke, G. Dillon. THIRD ROW: G. Hayward, M. Golden, S. Nelson, D. Pedersen, D. Wallace, D. Campbell, D. Olson, F. Jackson. BACK ROW: K. Thomas, E. Hoglund, K. Linder, L. Nordby, R. Havek, C. Campbell, D. MacGregor.

Music Masters



Vocollegians — SEATED: B. Regier, director, E. Loreen, A. Mumford, J. Steinke, B. Bergh, D. Campbell, D. MacGregor. STANDING: W. Swenson, D. Steenson, J. Rogers, S. Fisher, D. Hachman, D. Dodd, D. Small.



Choir—FRONT ROW: B. Regier, director, M. Isaacson, M. Williams, J. Rogers, P. Tucker, J. Harlow, B. Olson. SECOND ROW: J. Car-
rick, H. Endlich, J. Stevenson, D. Porter, S. Fisher, S. Palmer, D. Hachman, M. James. THIRD ROW: P. Doyle, J. Anglin, B. Asp-
lund, P. Dodsworth, R. Clark, L. Kilander, E. Wilson, H. Barton. BACK ROW: E. Loreen, L. Van Zanten, L. Blickenstaff, G. Franks,
D. Sires, W. Trunkey, A. Lunde.

The College Choir

This year the A Cappella Choir, under the magnificent directing of Bernard W. Regier, brought acclaim and credit to the campus for their outstanding performances.

Of the 112 members of the Choir, 66 were chosen to perform in special assemblies and concerts. In December they gave their beautiful Christmas concert, and in May the Choric concert. The choir was in constant demand to perform at numerous service clubs.

One outstanding event for the Choir was the tour in April. They appeared at fourteen high schools and on April 15 in Seattle sang over KOMO. This

year a new attraction was made available. The Choir made an outstanding set of three recordings which have been put on sale.

A very much sought-after group of singers this year is the Vocollegians. This mixed ensemble of 13 voices plays an important part in the music department at Western, and they delight all who listen to their colorful singing of madrigals.

Another prominent group of singers is the college quartet. The singers who made up the quartet were Bennett Asplund, Byron Winter, Mervin Sliger, and Clare Campbell. Their voices blend together to create an atmosphere of beautiful music.



Music Club—FRONT ROW: M. James, B. Irwin, B. Bergh, J. Harlow, A. Sprague, M. Bridges, F. D'Andrea (adviser), J. Van Patter, E. Rank, J. Redmond, B. Olson, J. Boucher, F. Harris, L. Larson, B. Boko. SECOND ROW: D. Alexander, C. Crook, J. Steinke, E. Nordin, S. Palmer, D. Steenson, N. Thorsen, D. Hawkins, D. Sires, E. Wilson, D. Hachman, A. Gillett, L. Wagness, R. Snively, D. Campbell. THIRD ROW: D. Swenson, M. Edwards, J. Anglin (vice-pres.), D. Berthiaume, B. Porter, M. Vanderpol, S. Fisher, M. Holts, P. Doyle (sec.), J. Berg, J. Sjolund, K. Farnum, T. Wahlstrom, R. Moffitt, D. Clark, K. Tinkham. BACK ROW: D. Walter (adviser), S. Anderson, A. Brozen, J. Bowman, W. Smith, C. Campbell, M. Vanderpol, D. MacGregor, D. Hanson, F. Jackson, P. Ager (pres.), M. Smith, B. Gillett (treas.), T. Blickenstaff, B. Regier (adviser).

Arion Club . . . For Music Majors

Music majors, and members of the band and choir organized this year a new club, which was known at first as the Music Club. Later in the year, the name Arion Club was selected, honoring the early Greek patron of music.

The club fulfilled several purposes and took an active part in campus affairs and social life. Among its outstanding activities was the reception given for the members of the Juilliard Quartet. The four young musicians in the quartet discussed with club

members "Trends in Modern Music." Other visiting Artist and Lecture series musicians were entertained by the club.

The new club took first place in the Homecoming Skit competition with the delightful "Lollypop Aria," consisting of Alfred Lunde and Richard Hawk. This routine was popular all year, and was presented before various civic groups and was part of the exchange assembly.

Woodwind Quintet

The woodwind quintet, under the direction of Don Walter, entertained and delighted audiences locally and throughout the state during the past year. Besides appearing frequently on the winter quarter band tour, the quintet also made numerous other appearances here on radio, in schools throughout the county, and in student assemblies. Although of relatively new origin in the WWC music department, the group was given wide acclaim in all its performances.



String Quartet

The string quartet, consisting of Anne Battey, first violin; Noreen Thorsen, second violin; Dr. Frank D'Andrea, viola; and Suzanne Palmer, cello, provides ensemble experience for the advanced string players of the music department. The quartet also studies the great literature in the field, which it performs at college assemblies, recitals, broadcasts, and community programs. Besides being a member of the quartet, Dr. D'Andrea also acts as director of the group.



Brass Sextet

A relatively full schedule of events kept the brass sextet busy making appearances during the past year. These were highlighted by their playing in the band tour throughout the state during winter quarter, a Kiwanis reception, and a PTA convention. Members of the sextet include Dick Horn and Bob Brown, trumpets; Ray Moffit, French horn; Martin Smith, trombone; Marilou Milton, baritone horn; and Bruce Gillette, bass. Faculty direction is by Don Walter.





Hash and Taylor get a few tips on playing the game.

Student tea time.

Pep?

Show Girl

Cutting the rug.

Around Campus -- Teas and Television



Safety First



Loafers on Library Steps.



Hawaiian Knockout.



Lounge Chow Time.

Lounge and Library

Spirit

Song Leaders

WWC was proud of the three song leaders that were elected to represent the school. They deserve a compliment for their efforts to raise school spirit at the games. They really did an excellent job and the students appreciated their hard work.



Yell Leaders

This year's yells were led by six snappy yell leaders elected by the student body. They encouraged school spirit as it should be, along with boosting the morale of the football and basketball teams. They made a wonderful yell team and the College was proud of them.

TOP PICTURE: June Hansen, Beverly Carlson, Joyce Peterson

BOTTOM PICTURE, BACK: LaRene Whitmore, Gloria Gaupp, Jeanne Lambert.
FRONT: George Keplinger, Nancy Winningham, Mark Hardie

Where We Live . . .

In a college famous for its friendly and democratic traditions, the role of the organized living groups is of major importance. Students coming to Western to study may find a new home in one of the campus dormitories or nearby residence houses. In these living groups they find, also, the friendly attention and counsel of a housemother, intimate and lasting friendships with housemates, and a compact social unit which helps the newcomer become accustomed to his new environment.

Many of the houses enter teams in the intramural athletic leagues. Other participate in the talent contests at Homecoming and Campus Day;

nearly all of them engage in the spirited rivalry for the "biggest and best" Homecoming display. House parties, firesides, and picnics fill the year's calendar.

Some of the larger residence groups undertake to sponsor all-college activities. Senior Hall sponsored a barn dance and a Mardi Gras, with Edens Hall undertaking a Tolo Dance. Memorable mixers were sponsored by Kluane and Mens Residence Hall. Daniels Hall was active throughout the year, winning the Homecoming display cup, entering a winning team in city basketball play, and subscribing 100 per cent to the Red Cross blood drive.

Co-Ed Cottage—FRONT ROW: M. Beach, Mrs. Reid, J. Shackleton, S. Gates. BACK ROW: J. Loop, J. Harrison, C. Morris.

Sleepy Hollow—FRONT ROW: J. Barnett, Mrs. Barnett, L. Larrick, M. Gronseth. BACK ROW: J. Adler, G. Gruber, B. Thompson, E. Hoglund.

Kluane—FRONT ROW: J. Gentry, F. Knight, L. Leonard, C. Barnett, B. Whiteside, P. Killmer, Mrs. Elkins. BACK ROW: J. Peterson, K. Lenihan, J. Leckenby, C. Wright, M. Issacson, P. Price, M Barber, M. Valley, H. DeGarmo.





BARRGE INN

N. Lipp, L. Hagen, J. Ristine, Mrs. Barr, B. Holmstrom, P. Scott, A. Dahl.



CASA LAETA

J. Rodgers, M. Hoyt, Mrs. Cowles, A. Mumford, J. Anderson, S. Nelson,



FAIR HOUSE

L. Campbell, D. Oslin, Mrs. Fair, H. Ward.



VALHALLA

M. Schell, B. Knapp, Mrs. Reynolds, R. Johnson, L. Pavish.

620 STATE STREET

SEATED: *G. Ridenour, Mrs. Whitaker, F. Carbonatto.* STANDING: *H. Dowd, E. Brooks, J. Kuoppala.*



WEE SIX

LEFT TO RIGHT: *L. Severson, Mrs. Berry, C. Wing, M. Pagels, J. Zaske, B. Herbert*



ASGARD HALL

SEATED: *C. Noah, J. Siegwarth, Mrs. McDonald, E. Fulvog, R. Scott.* STANDING: *R. Markishtum, L. Beeston, K. Tinkham*



ADAMS HALL

SEATED: *B. Clawson, D. Wallace, Mrs. Altman, J. Alvis, L. Wissinger.* STANDING: *B. Butler, J. Royal, F. Spencer.*





VIKETTE

SEATED: *J. Benson, H. Endlich, Mrs. Best, M. Williams, F. Sommers.*
 STANDING: *W. Shannon, E. Koetje, P. Baxter*



THE MARQUIS

SEATED: *D. Sundean, L. Johnson, L. Harrison, R. Olson, D. Alexander, B. Porter.* STANDING: *C. Beardslee, E. Cash, Mrs. Markwood, L. Erlandson, C. Linde, D. McIntosh*



912 INDIAN STREET

SEATED: *D. Small, S. Miller, Mrs. Cornell, M. Evans, D. Montgomery.*
 STANDING: *N. Purvis, V. Anderson, W. Chenier, G. Marine, R. Sundal*



ENSIGNS

LEFT TO RIGHT: *H. Thompson, C. Benson, P. Enga, Mrs. Ensign, Mr. Ensign, L. Wilson*

EDENS HALL

(First Floor)

FRONT ROW: *B. Ohls, E. Knutson, P. Taylor, L. Soode.* ROW TWO: *J. Jacoby, C. Pedersen, V. Callison, C. Robinson, Mrs. Haynes, P. Layton, B. Bulen, C. Erdman.* ROW THREE: *N. Kamperman, L. Springer, J. Stevenson, M. Nelson, N. Jones, J. Olsen, L. Favero, N. Cochran, P. Strauss, P. Ingram.* BACK ROW: *A. Legg, D. Yeend, R. Rumble, B. Dustin, B. Carlson, S. DeGroot, G. Berg, E. Lycan, S. Stanky, N. MacDonald*



(Second Floor)

FRONT ROW: *M. Slater, N. Thorsen, M. Augeres, R. Norman, D. Dudley, J. Landahl, A. Aarstad.* ROW TWO: *E. Daverin, J. Peterson, V. Kagey, M. Chandler, A. Batey, P. Pickering, J. Burhans, B. Spencer, Z. Daverin, T. Fenerly.* ROW THREE: *A. Hisey, M. Johnson, B. Mandery, M. Elbie, J. Penner, C. Dobbins, D. Erholm, H. Aarsness, D. Johnson, R. Rahmgren, N. Aarstad, J. Davis.* BACK ROW: *N. Coffee, B. Johnson, G. Reid, P. Tucker, D. Verlinde, C. Wall, G. Ballinger, D. Young, B. Foss, C. Federico, C. Lund, H. Leaf*



(Third Floor)

FRONT ROW: *M. Adair, J. Downing, J. Brown.* ROW TWO: *M. Jungroth, J. Dillman, M. Morrison, A. Sprague.* ROW THREE: *W. Peters, Y. Carson, A. Hahn, B. Pasley, J. Oldani, N. Brown, A. Davis.* BACK ROW: *E. Puckett, M. Bridges, J. Baylor, A. Adams, H. Dudley, P. Ralph, J. Harlow, P. Mason, B. Sells*





FOREST INN

LEFT TO RIGHT: *L. Castile, M. Hofert, A. Kohler, Mrs. Sundquist, J. Sutherland, P. Campbell, R. Fleming*



ALPINE COURT

FRONT ROW: *R. Cotton, F. Gilley.*
 MIDDLE ROW: *R. Teitzel, B. Ellington, B. Kelly, J. Yothers, Mrs. Allen, D. Morgan, H. Woodward.*
 BACK ROW: *M. Scribner, A. Harris, A. Cornett, A. Larsson, R. Cruver, E. Stewart, D. McKee, K. Blakely*



HALLS OF IVY

FRONT ROW: *B. Schmidt, D. Turnbull, M. MacDonald.* BACK ROW: *D. Hewitt, M. Federico, I. Bartok, S. Thorstenson, D. Spicer, P. Webb*



HANSEN HOUSE

SEATED: *B. Haycox, H. Klucksdahl, S. Fitzpatrick, B. Hatch, G. Anderson, W. Wagness.* STANDING: *Mrs. Hansen, M. Hardie, J. Privat, B. Wakelam*

DANIELS HALL

SEATED: V. Weible, W. Richardson, D. Brozovich, D. Frohning, J. Haugen, D. Pederson, F. Arentzen, D. McKole, K. Crow, G. Hinderman. STANDING: E. Angevine, J. Wilson, D. Hevly, J. Merghwe, B. Little, B. Calvert, B. Levitin, Amber Daniels, A. Hansen, J. Roberts, E. Owens, G. McPherson



HARBORVIEW

FRONT ROW: M. Urvick, D. Dow, E. Alsen, V. Willemssen, Mrs. Hawen, D. Overdorff, B. Anderson, B. Hawen, K. Anderson. BACK ROW: M. Peach, J. Smith, D. Dodd, J. Bartlett, D. Miller, P. Blickenstaf, J. Nielsen



HOSPICE INN

FRONT ROW: D. Naubert, H. Ramaley, W. Smith, E. Peterson, R. Loring, R. Fulkerson, C. Anderson, D. Bracken, B. Uskoski. MIDDLE ROW: K. Kampe, J. Hall, A. Klug, Mrs. G. Stearns, J. Crook, J. Scheide, R. Lamkin, B. Baker, B. Ward. BACK ROW: B. Rice, M. Slinger, D. Erlandson, D. Grant, G. Lanphear, D. Culver, B. Hale



SPENCER HALL

SEATED: Mrs. Spencer, D. Davis, N. Winingham, C. Knowles, N. Mercier, S. Palmer, D. Lucas. STANDING: P. Kirn, P. Skinner, E. Lund, H. Salisbury, B. Ulowetz, L. Landahl, P. Magnusen, E. Wooding, G. Hayward





MENS RESIDENCE HALL

FRONT ROW: Jack Miller, G. Williams, D. Berry. MIDDLE ROW: N. Ramquist, M. Kosar, S. Geijesbeek, K. Farnum, J. Smith, H. Rogers, G. Reinert, P. Doyle, L. Blickenstaff. BACK ROW: H. Hulse, K. German, R. Knoop, C. Hobbs, R. Williams, M. Bright, B. Hill, H. Jones



MENS RESIDENCE HALL

FRONT ROW: M. Raper, D. McClure, D. Groth, H. Sorenson, B. Lajala, L. Edgren. MIDDLE ROW: D. Grocott, D. Nelson, G. McHenry, R. Moffit, Mrs. N. Macgregor, K. Stowe, T. Rogers, B. Woodman, B. Hanson. BACK ROW: E. Lapsley, B. Feagan, E. Clark, C. Brown, B. Vanbrocklin, L. Lowery, D. Larrick, B. Scoll, B. Wicks, D. Jones, G. Kern, M. Houghton



MATHES HOUSE

FRONT ROW: C. Dayton, D. Baldwin, J. Richmond, J. McLin, N. Thomassen, C. Mecklenberg. MIDDLE ROW: T. Schille, D. Kremer, A. Lunde, Mrs. DeGrays, L. Miller, B. Cary, M. Ralston, B. Newell. BACK ROW: A. Six, R. Harmala, J. Copeland, R. Kerr, R. Clark, T. Almasi, S. Frey, A. Smith, T. Nesheim



THE MONASTERY

LEFT TO RIGHT: R. Derstine, D. Doyce, N. Alexander, J. Young, W. Anderson, C. Rohrer, Mrs. W. Glover



COLLEGE INN

LEFT TO RIGHT: *D. Fernie, E. Smelling, L. Bretvick, G. Berg, J. Ruthford, A. Gillette, S. Gordon, D. Strons, Mrs. Anna Grim*

SENIOR HALL

FRONT ROW: *H. Piatt, M. Wagar, A. Griffiths, C. Irwin, C. McEwen, K. Niemela.* MIDDLE ROW: *H. Barton, A. Brown, D. Fee, B. Crane, C. Hansen, R. Broderson, F. Alldredge, N. Shultz, P. Graves, S. Fisher, B. Grocott.* BACK ROW: *B. Butler, M. Frederickson, F. Garnett, M. James, M. Hall, D. Allen, A. Johnson, L. Hammerquist.*

Campus Day

Campus day mixer.



Beard contest winners.



Bottle contest.

Beards and Bottles

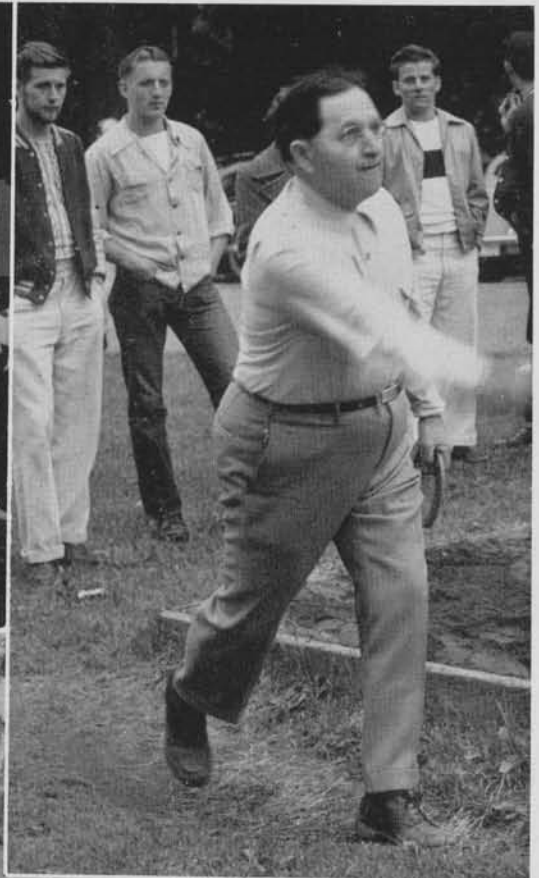

MRH Minstrel Show

Chow Time!

Haggard's Horseshoe Heaving

Sports

Ship's Warriors

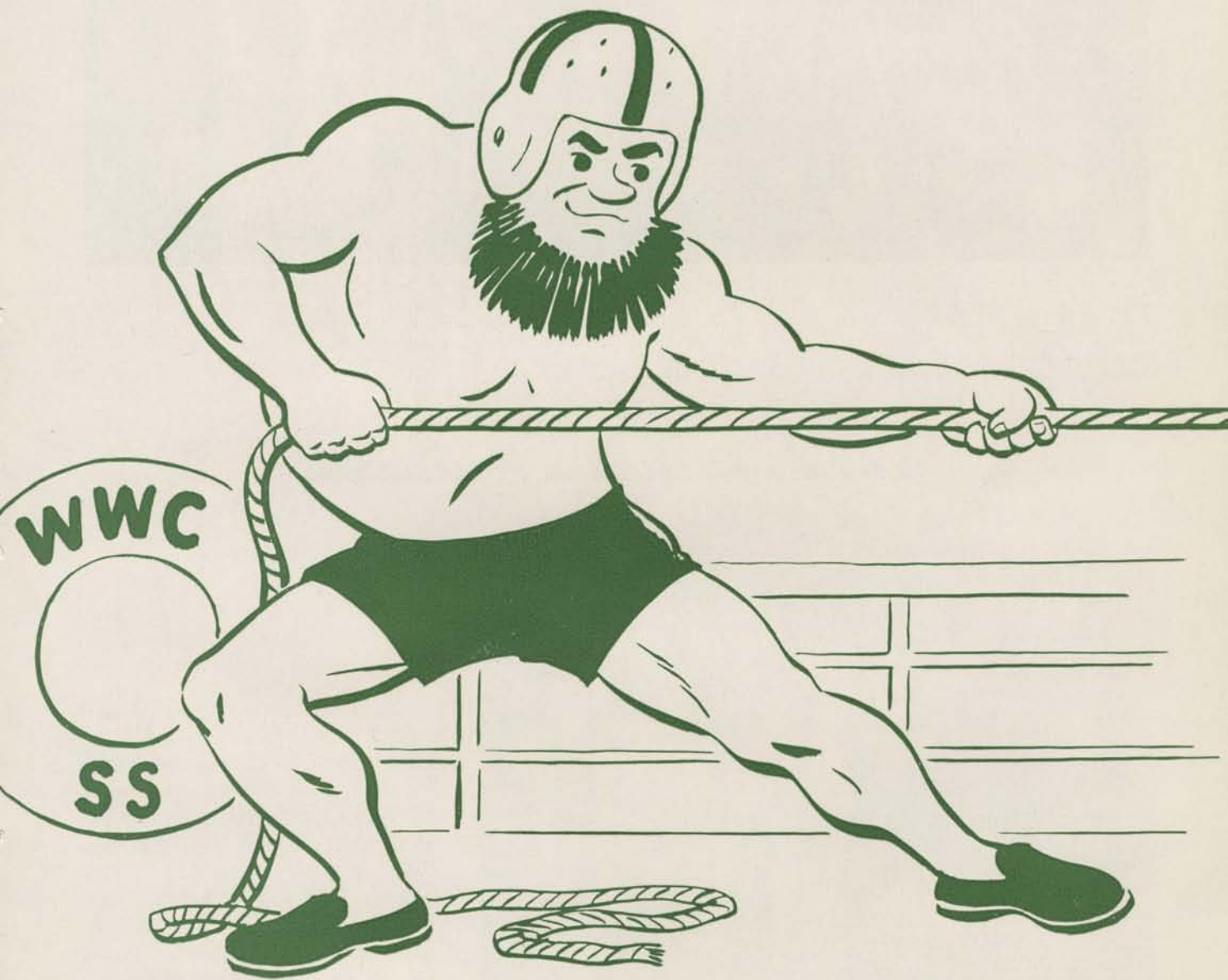



WRA—FRONT ROW: F. Garnett, C. Irwin, G. Reid, G. Ballinger, P. Tuckle, C. Hall, S. McMicken, J. Redmond, J. Gloman, B. Foss, A. Johnson, S. Dickenson. SECOND ROW: D. Fee, B. Grocott, L. Hammerquist, D. Young, M. Federico, F. Somers, J. Brown, P. Hale, Y. West, N. Coffey, M. Slater, M. Cole, P. Layton. THIRD ROW: W. Shannan, R. Norman, D. Blauser, B. Mantey, M. Cole, A. Franks, P. Strauss, L. Stibre, T. Brown, M. Augers, B. Carlson, P. Ingram, M. Johnson. BACK ROW: M. Frederickson, J. Landahl, H. Aursness, V. Willemesen, N. Jones, V. Jones, A. Brown, M. Thomas, V. Ries, J. Olson, M. Stephani, J. Peoples, J. Brown, J. Oldani, V. Kapperman, R. Rahmgren, P. Pickering. INSERT: J. Brown.

Women's Recreation Association



WRA Cabinet—FRONT ROW: F. Somers, J. Redmond, S. McMicken, J. Gloman, D. Blauser. BACK ROW: J. Brozen (pres.), M. Thomas, M. Cole, V. Jones, M. Stephani.

The girls who make up the Women's Recreation Association can be justly proud of their work. They have provided the women of the college with an intramural program of all types of sports. This year the WRA carnival was enjoyed by the student body and faculty who attended this gala event. A high school play day was another highlight of the activities sponsored by WRA. Joan Brown was the very active president this year.

"W" Club

The "W" club of WWCE under the leadership of president Russ Nielsen, vice-president Vern Tovrea and secretary-treasurer Hal Norgaard has had a very successful year.

The club's activities started fall quarter, when members sold programs at the football games and took part in a paddle squad to keep kids off the field.

Another major activity of the club during fall quarter was the Queen's ball

at Homecoming. This affair was a huge success.

The "W" club smoker, originally scheduled for late in winter quarter, was postponed because of snow, but was held in spring quarter, providing plenty of excitement for those who attended.

The annual "W" club banquet was held spring quarter. Everyone attending this event was both pleased and impressed.

FRONT ROW: R. Richardson, C. Brown, T. Taylor, E. Hickenbottom, N. Hash, G. Salsgiver, R. Nunamaker, A. Compton. SECOND ROW: Sam Carver, George T. Williams, F. Long, D. Grocott, L. Stephan, J. Anderson, C. Hash, A. Schireman, B. Lajala, J. Roberts. THIRD ROW: H. Nelson, H. Van Cleve, S. Peterson, H. Norgaard, H. Brooks, A. Cornetti, E. Clark, C. Brown, B. Hughes, Richart. BACK ROW: R. Scott, W. Ewing, A. Svidran, R. Nielson, V. Tovrea, D. Patterson, A. Larsson, R. Peterson, W. Peterson, E. Tiland.

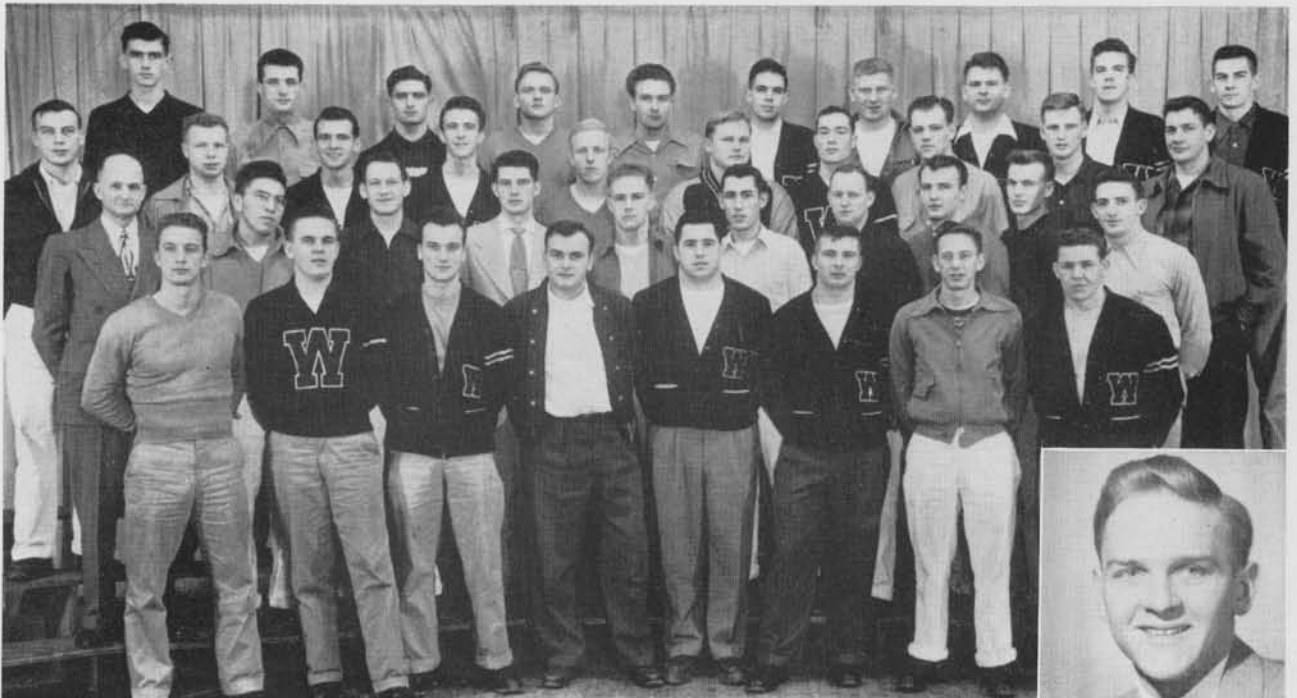



Vern Weible

Al Compton

Cliff Hash

Clayton Hood

Gerald Royal

Rufus Winters

Bob Cline

Charles Hodder

Dwaine Lambert

Tom Taylor

Straight Line Master



In his eighteenth year of coaching at the college on the hill, head football coach Charles F. Lappenbusch had a most successful season. "Lappy," as most of the players call him, led the team to a record of seven wins, two defeats, and one tie. The team ended the season in second place in the tough Evergreen Conference, as high as any Western team has finished in this league.

This fall Lappy had the right men for his original straight line defense system and proved his point that it is a tough nut to crack. The offense this year also had new punch and added scoring power in his single wing formation. The Lappenbusch system was the talk of the nation this fall, being featured in a nation-wide news wire service story.

Around the athletic department they say that "if you have an afternoon to spend, stop in and ask Lappy about the straight line." However, proof of the product is in the playing, and the Viking record this year plus the fact that more and more Western grads are using the straight line as coaches, is that kind of proof.



Al Cornett
Dan Sullivan

Dwight Andrus
Jack Frazier

Bill Diambri
Roy Peterson

Roy Richardson
Harold Kloes

Walt Ewing
Ben Asplund

Board of Strategy

One man alone can't handle all the details of producing a winning football team; it takes competent assistants to relieve the head man of some of the headaches. Ray Ciszek, Jim Hollingsworth, and Les Smith were the men who assisted Coach Lappenbusch in the organization of the winning Viking eleven.

Ciszek took charge of the ends, teaching them to get under the passes on offense and to stop the opposing backs on defense. In his third year at Western, Ray is a "foreigner" from the University of Illinois, but a loyal supporter of the blue and white.

Hollingsworth, a guard at Western in 1938-39-40, coached the guards and tackles and took care of patching up injuries. It was Jim who fixed things if anything went wrong with some valuable muscles. Because he was always on the job, few of the players were out for long.

Another graduate of the Lappenbusch system is Les Smith. A quarterback in his playing days, Smith handled the important backfield coaching chores while assisting in the injury-fixing department.

It was the work of these three men that helped Coach Lappenbusch build the 1950 team to greatness.



FOOTBALL COACHES—*Ray Ciszek, Les Smith, C. F. Lappenbusch and Jim Hollingsworth.*



Bill Anagastou
George Williams

Jim Ingalls
Carl Richart

Eldred Mathiewson
Jack McStott

Bob Lajala
Jack Roberts

Jess Moore
Larry Lowery

Norm Hash
Norm Richardson

Bob Clawson
Howard Raines

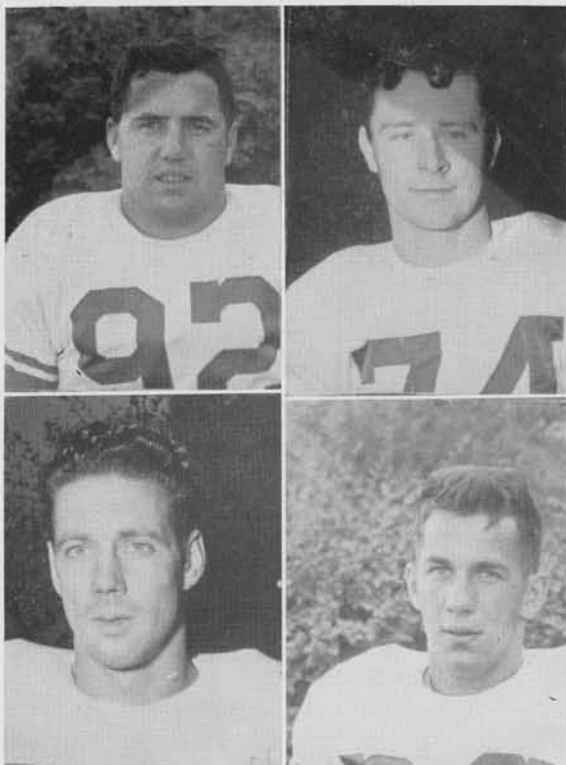

A Sad, Wet Day

Homecoming, Western style . . . Everyone cooperated except the weather man and the red shirts from Cheney.

Though the rains came, the spirit of the Vikings and their rooters was never dampened. The game was scoreless until Eastern broke loose in the third quarter with two passes which were good for 94 yards and the only touch-down of the day.

The Vikings played well on both offense and defense but they just couldn't push the ball across the stripes that pay off in points.

Bellingham, November 4

Eastern Savages vs. Western Vikings

6	First Downs	9
-20	Ground Yardage	92
150	Air Yardage	53
130	Total Yards	145
35	Penalties	20
6	SCORE	0



Roy Potter
Al Schireman

Clyde Brown
Bill Stendal

Bob Feagan
Bob Scoll

Everett Tiland
Gerald Salsgiver

Art Larsson
Art Svidran

To a Slow Start

Forest Grove, Oregon, September 16
Pacific U. vs. Western

9	First Downs	7
103	Ground Yardage	75
89	Air Yardage	16
192	Total Yardage	91
75	Penalties	40
12	SCORE	6

Back Home--A Win

Bellingham, September 23
Linfield vs. Western

8	First Downs	13
127	Ground Yardage	175
20	Air Yardage	97
147	Total Yards	272
65	Penalties	86
7	SCORE	19



Football Award Winners—STANDING, LEFT TO RIGHT: Art Larsson, all-conference; Al Cornett, all-conference; Art Svidran, honorary co-captain; Carl Richart, all-conference; Norm Hash, all-conference and co-inspirational award. KNEELING: Everett Tiland, all-conference and little all-American; and Gerald Salsgiver, co-captain and co-inspirational award.



TOP PICTURE: *Jack Roberts (33), of Western's D-for-Defense squad, returns an enemy punt.*



BOTTOM PICTURE: *Bob Cline (93), defensive end, successfully blocks a Linfield punt.*

Conference Opener

Spokane, September 30

Whitworth vs. Western

3	First Downs	18
9	Ground Yardage	193
43	Air Yardage	119
52	Total Yards	312
24	Penalties	25
7	SCORE	37

Victory--One foot Away

Bellingham, October 7

Puget Sound vs. Western

13	First Downs	12
182	Ground Yardage	135
93	Air Yardage	98
275	Total Yards	233
55	Penalties	44
13	SCORE	13

With Plenty of Steam

Vancouver, B. C., October 14

British Columbia vs. Western

9	First Downs	18
49	Ground Yardage	115
159	Air Yardage	234
208	Total Yards	349
30	Penalties	35
7	SCORE	47

Another Ruined Homecoming

Tacoma, October 21

Pacific Lutheran vs. Western

9	First Downs	16
1	Ground Yardage	207
47	Air Yardage	79
48	Total Yards	286
44	Penalties	45
0	SCORE	47

Wildcats' Claws Dulled

Bellingham, October 28

Central vs. Western

6	First Downs	9
55	Ground Yardage	197
37	Air Yardage	57
92	Total Yards	254
80	Penalties	105
0	SCORE	26



Final League Victory

Olympia, November 18

St. Martin's vs. Western

13	First Downs	16
70	Ground Yardage	308
210	Air Yardage	106
280	Total Yards	414
45	Penalties	5
7	SCORE	34



Carved Up Thunderbirds

Bellingham, November 23

British Columbia vs. Western

8	First Downs	13
68	Ground Yardage	145
27	Air Yardage	138
95	Total Yards	283
20	Penalties	15
9	SCORE	26

TOP PICTURE: Norm Hash stopped just one foot short of a tie-breaking touchdown in the final seconds of the CPS game.

BOTTOM PICTURE: That's far enough, says "D" squad.

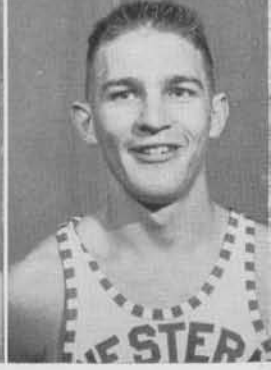
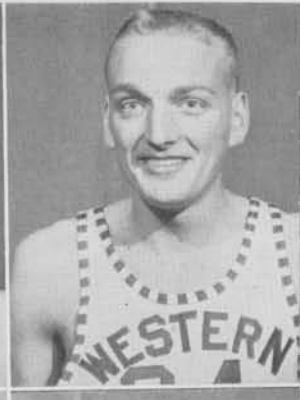

Jack Anderson

John Crooks

Bob Hansen

Chad Johnson

Hal Norgaard

Stan Peterson

Dick Ravenhorst

Roy Richardson

Jeff Russell

Bud Scott

Ray Scott

Larry Stephan

Gale Whitsell

Bob Woodman

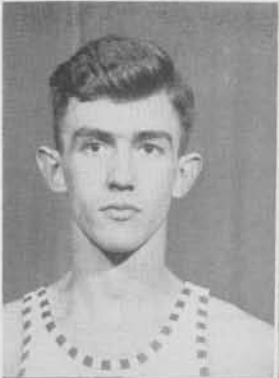

Maple Men

Coach Bill McDonald's Viking basketball team showed improvement this year, taking fifth place in the final standings of the sharp Evergreen conference, with five wins and nine losses. The squad sparkled in pre-season play, taking seven of ten tests.

The team put a thrilling finish to the season's play by downing the first-place Eastern Savages in the final game of the season. The Vikings upset their cross-state rivals in the hard-fought contest by a score of 54 to 53.

Four first-string players ended their college basketball careers with the Vikings this season: Stan Peterson, Dick Ravenhorst, Jeff Russell, and Ray Scott. To high-scoring Peterson went the honor of team captain for the year. Defensive standouts Russell and Scott were named by their teammates as inspirational award winners.



FRONT ROW, LEFT TO RIGHT: Charles Scott, Jack Anderson, Hal Norgaard, (capt.) Stan Peterson, Chad Johnson, Larry Stephan, and Roy Richardson. STANDING: Gayle Whitsell, John Crooks, Bob Woodman, Bob Hansen, Dick Ravenhorst, Ray Scott, Jeff Russell, and Coach McDonald.

Skyscraper

Coach Bill McDonald realized one ambition this year, and because of this joined the hilltop swimming team. After beating Eastern on February 24, "Big Bill" was thrown in the college pool. The victory over Eastern was on the last game of the year, and brought the season to a fitting climax.

The victory over the Savages gave the Vikings 13 victories to 12 defeats for the year, and they finished in fifth place in the tough Evergreen conference.

Coach McDonald completed his fifth year as head coach of the blue and white. This year the big coach (he is just eighty inches tall) had one of his most successful seasons.

If the draft doesn't get too many of the returning team members, as well as those from this year's successful junior varsity, the Vikings will be knocking on the door of the upper heights in the Evergreen conference in next year's play.

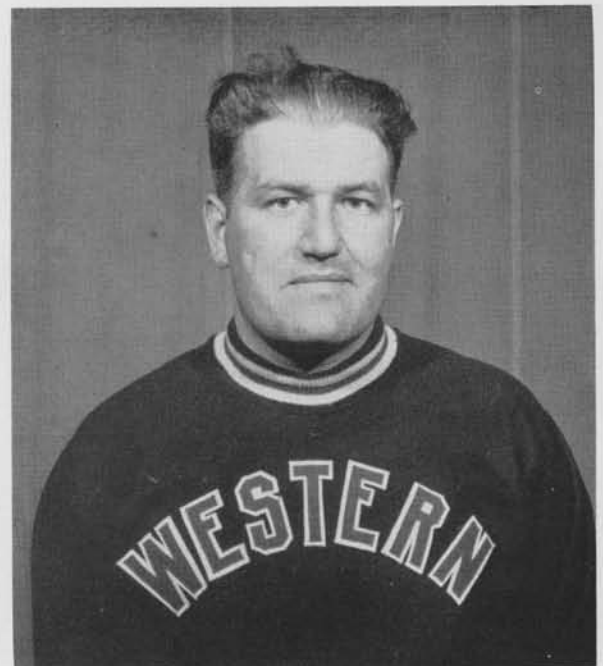

Coach C. W. "Bill" McDonald



Dick Ravenhorst takes one off the boards. Bob Woodman (25), Stan Peterson (55) and Jeff Russell (in foreground) await the ball.

Western's Conference Record

Western 51	Eastern 60	Western 37	Puget Sound 41
Western 56	Whitworth 60	Western 51	Central 64
Western 49	Pacific Lutheran 51	Western 46	Pacific Lutheran 64
Western 51	Central 45	Western 70	British Columbia 48
Western 52	Puget Sound 78	Western 71	British Columbia 56
Western 50	St. Martin's 52	Western 59	Whitworth 73
Western 41	St. Martin's 36	Western 54	Eastern 53



Final play of the season, as the ball came back into Dick Eicher (33 in dark) of Eastern, and Eicher took a shot. Viks pulled the ball off the backboard at the gun. Western 54, Eastern 53. Moving from left to right in white jerseys, Bob Hansen, Jeff Russell's arm and leg in front of Eicher, and Stan Peterson (55).

Thrilling Finish



LEFT: (Capt.) Stan Peterson congratulates a wet but happy Coach McDonald after the victory over Eastern. John Crooks (20) and Bob Woodman (25) are other Western "swimmers."

NON-CONFERENCE GAMES

Western	66	Seattle U.	87
Western	62	Seattle Pacific	53
Western	56	British Columbia	45
Western	54	Cloverleafs	52
Western	56	Seattle U.	69
Western	73	Seattle Pacific	65
Western	64	Carroll College	43
Western	83	Carroll College	44
Western	53	Cloverleafs	55
Western	46	British Columbia	41
Western	61	Pacific Trails	37

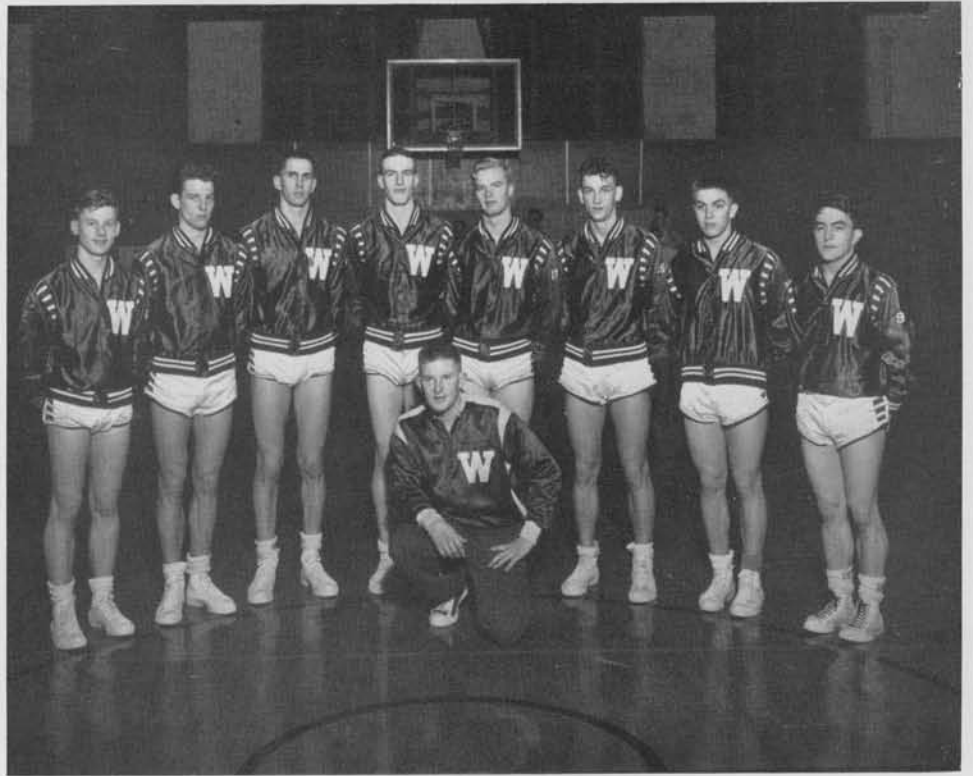

Klem Kampe, Bob Stone, Jerry Reinert, Jack Start, Bud Hood, Charles Lindberg, Ted Morris, Russ Markishtum KNEELING: Coach Starr

Junior Varsity Basketball

Coach Jerry Starr led the Junior Varsity chargers to the most successful winning season for a Western JV team. Starr's boys won 14 games while dropping only 4.

The season proved excellent experience for the freshmen and sophomores who could not break into the first team. At the end of the season the boys from the JV were giving some of the varsity men tussles for their jobs, as well as giving the varsity some tough practice sessions.

Chuck Lindberg and Jack Start were honored by the other members of the squad by being elected inspirational award winner and honorary captain for the year, respectively.

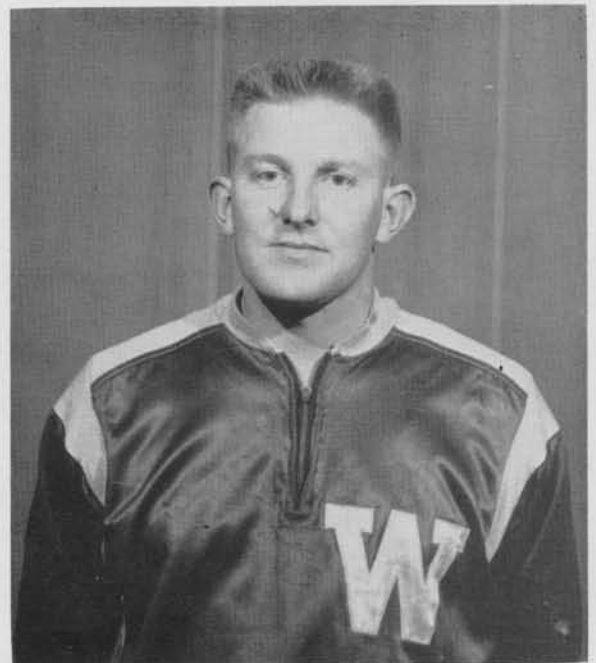

JV Coach Jerry Starr



Visiting U. W. diver amazes crowd

Top Notch . . . Swimming

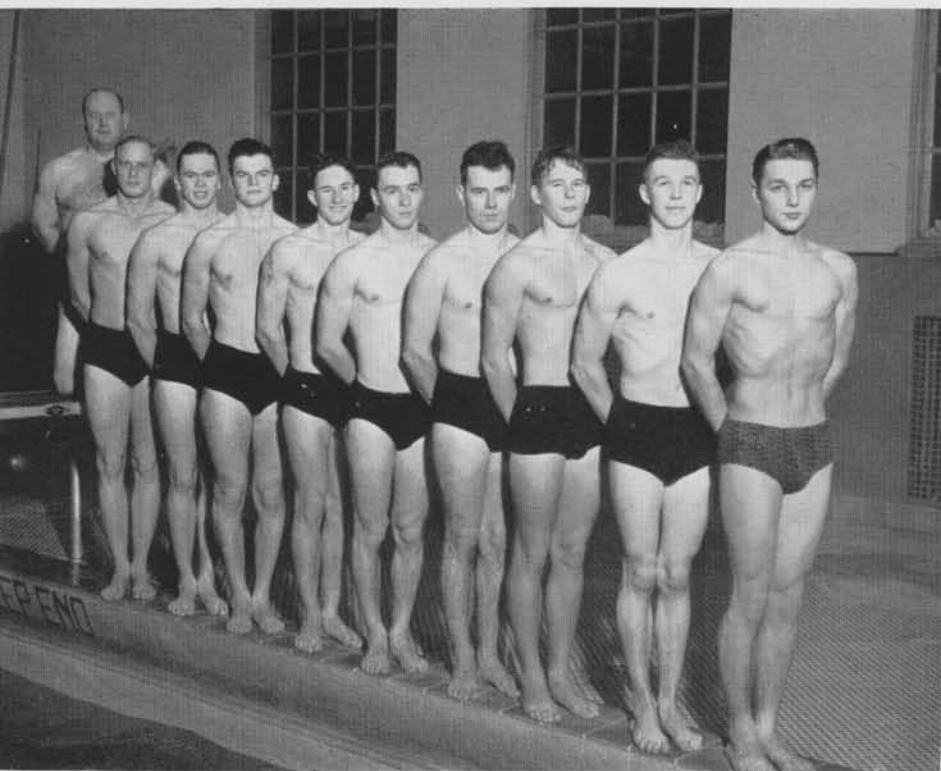

Swimming Team—LEFT TO RIGHT: Coach Ray Hyatt, Milt Clothier, Ken German, Dick Riehl, John Field, Stan Frey, Harvey Culbertson, Dick Mealy, Hank Rogers, and Varro Anderson

This year saw swimming develop into one of the top notch athletic activities at Western. Coach Ray Hyatt met an enthusiastic turnout of newcomers and developed them into a winning team.

Opponents this year included Grays Harbor Junior College, Eastern Washington, University of British Columbia, and the University of Washington, one of the top teams in the country. Eastern was defeated twice by the Viking swimmers.

With the facilities available at Western and the professional coaching of Ray Hyatt, the local swim team may be expected to become one of the main athletic attractions in the future.

Student spectators fill the stands to watch the outcome of the meet. This distance race, a close finish was expected by eager fans, gave one and all a thrill.



On your marks, get set—

The start of a close race in the college pool. This year's team, although swimming isn't a recognized sport in the Evergreen conference, swept past all but UBC among conference teams.

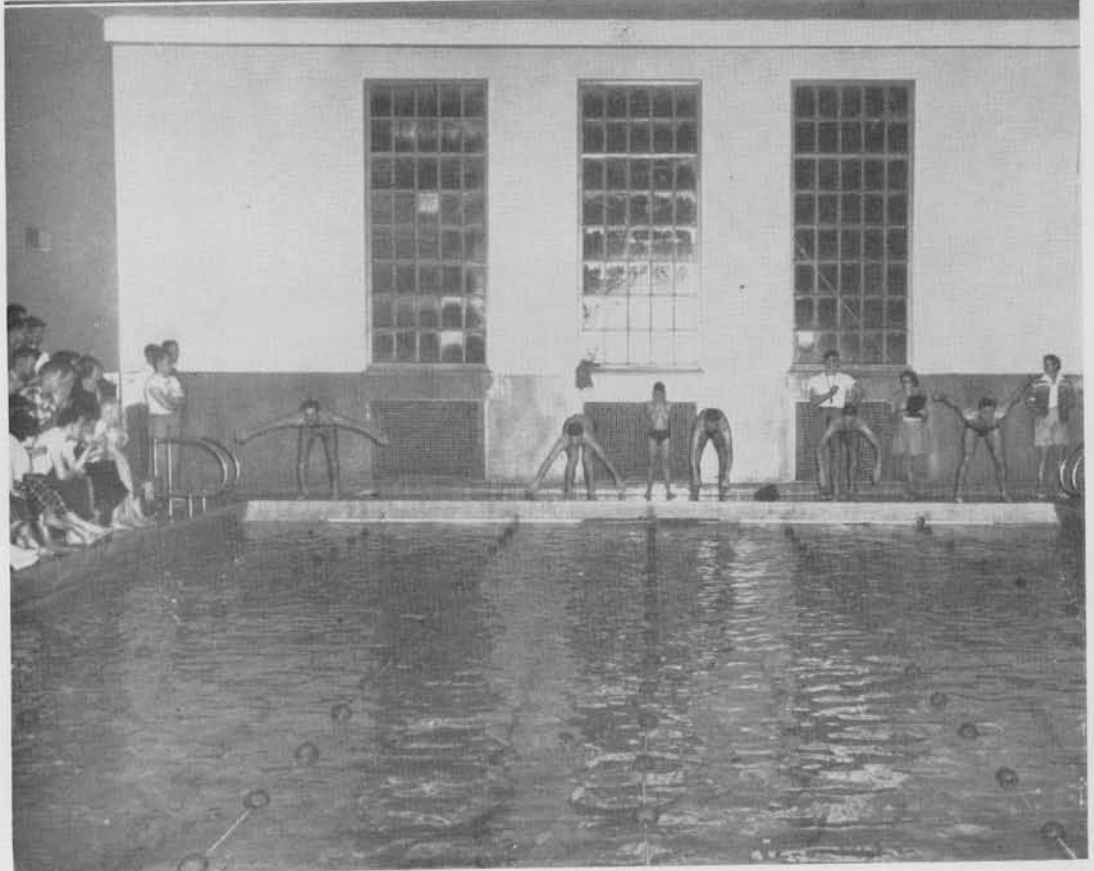



LEFT TO RIGHT: Don Bracken, Carl Richart, Ed Edgren, Bob Lajala, and Spud Walley.



Tom Taylor, Chuck Hodder, Eldred Mathieson, and Sam Agnew.



Bob Hansen, Russ Nielson, Jim Koloc, and Chuck Brown.

Ray Scott, Vern Tavrea, Bob Scott, and Chuck Lindberg.

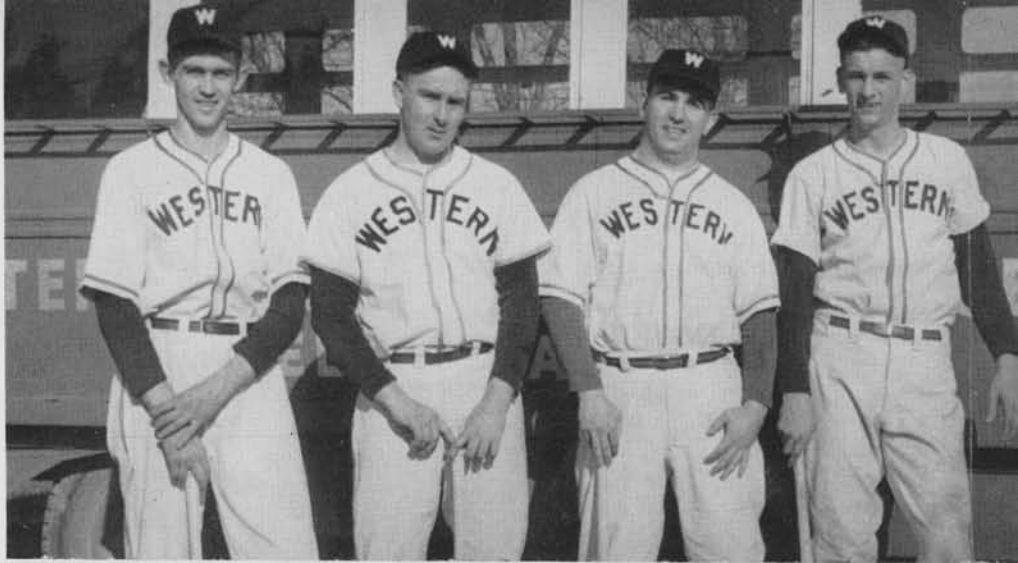

Bob Trowse, Cliff Hash, Charles Scott, and Bob Nemo.



Baseball

Starting with an almost new ball club of transfers and freshmen, head coach Joe Martin molded a formidable nine, which held one of the more unusual records in baseball history in their first six games. In these contests they won two games, lost two, and tied two.

For the first time in many a year, the Martinmen took on the University of Washington Huskies and gave an excellent account of themselves. In the first series at Seattle the Huskies won the first game 3 to 2, but were held to a 3 to 3 count in eight innings in the second contest.

Returning to Bellingham the following week the blue and white squad earned a split with the Huskies. "Spud" Walley, a transfer from the "U," was the boy who pitched the Western victory.

In the other series, against Seattle Pacific in Seattle, the Viks won one and tied the other in 11 innings.

This was the extent of the season as this page went to press.





UPPER PICTURE: *Dave Grocott, Al Meuli, Bill Daws, Fred Long.*
LOWER PICTURE: *Jerry Reinert, Jack Jensen, Modris Peterson, Wes Peterson*

George MacPherson, Clint Doherty, Carl Linde, Dick Stewart.

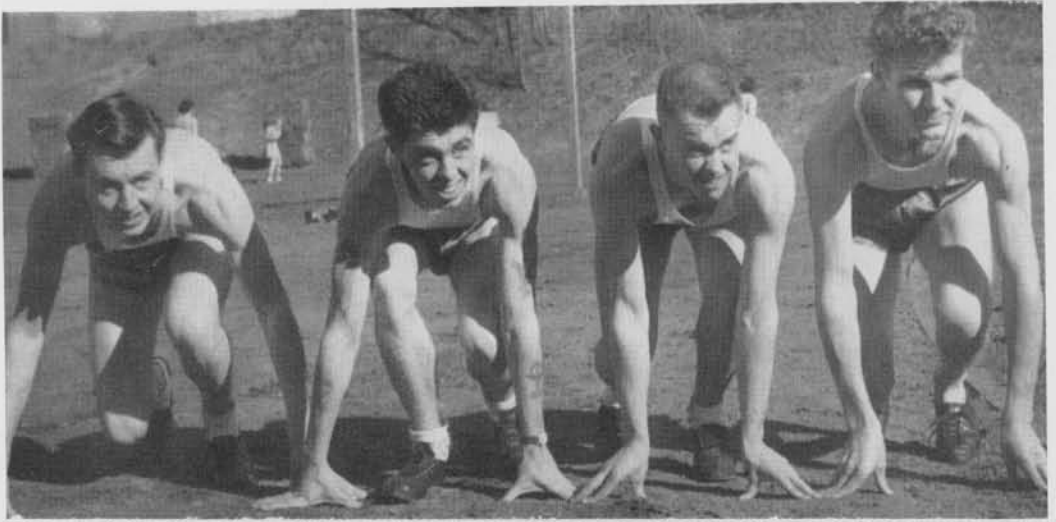

John Lavendar, Rufus Winters, Bill Owens, Jack Bowman.

Artis Larsson, George Nelson, Spud Miller, Larry Offut.

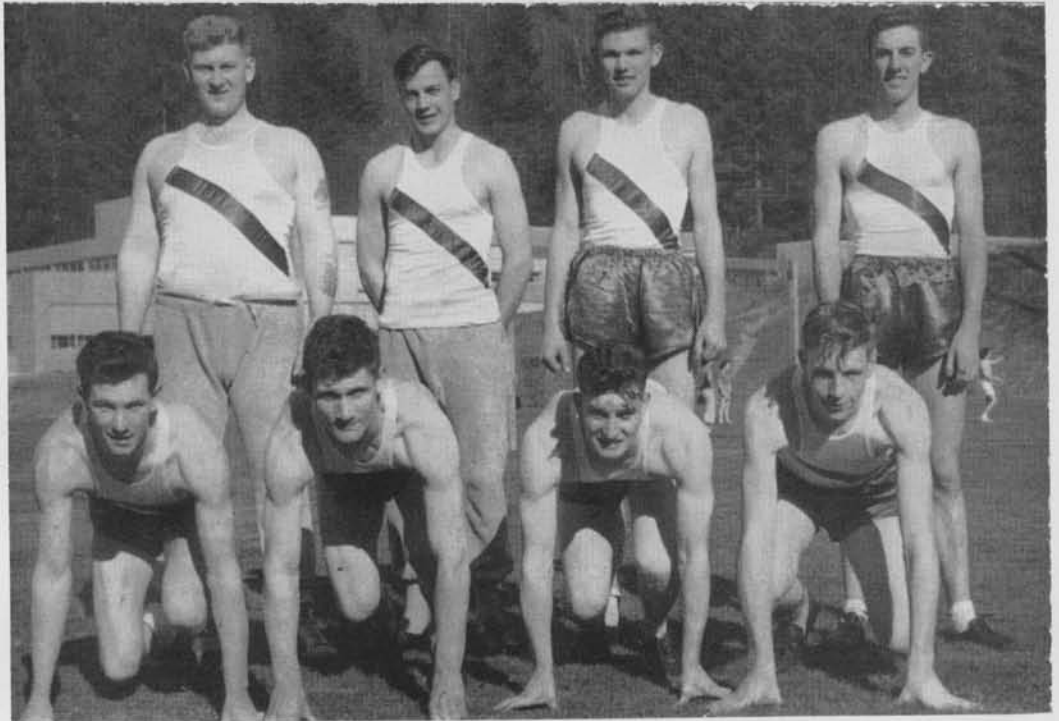

Track

Track, the only spring Evergreen conference sport to survive the slash, blossoms out with beaming rays, as Coach Ray Ciszek's squad took their first triangular meet of the year. The blue and white squad, led by record-breaking Artis Larsson, wouldn't be denied as they ran both St. Martin's and the College of Puget Sound into the ground. The final score was: Western $65\frac{1}{2}$, St. Martin's $48\frac{1}{2}$ and College of Puget Sound 48. Larsson's record was in the shot put, which he threw 45 feet $3\frac{1}{2}$ inches to establish a new record for Western Washington college.

In their two previous dual meets the Hilltoppers hadn't fared too well, but hopes were high as the Klipsun went to press for smoother sailing for the blue and white clad Viking.



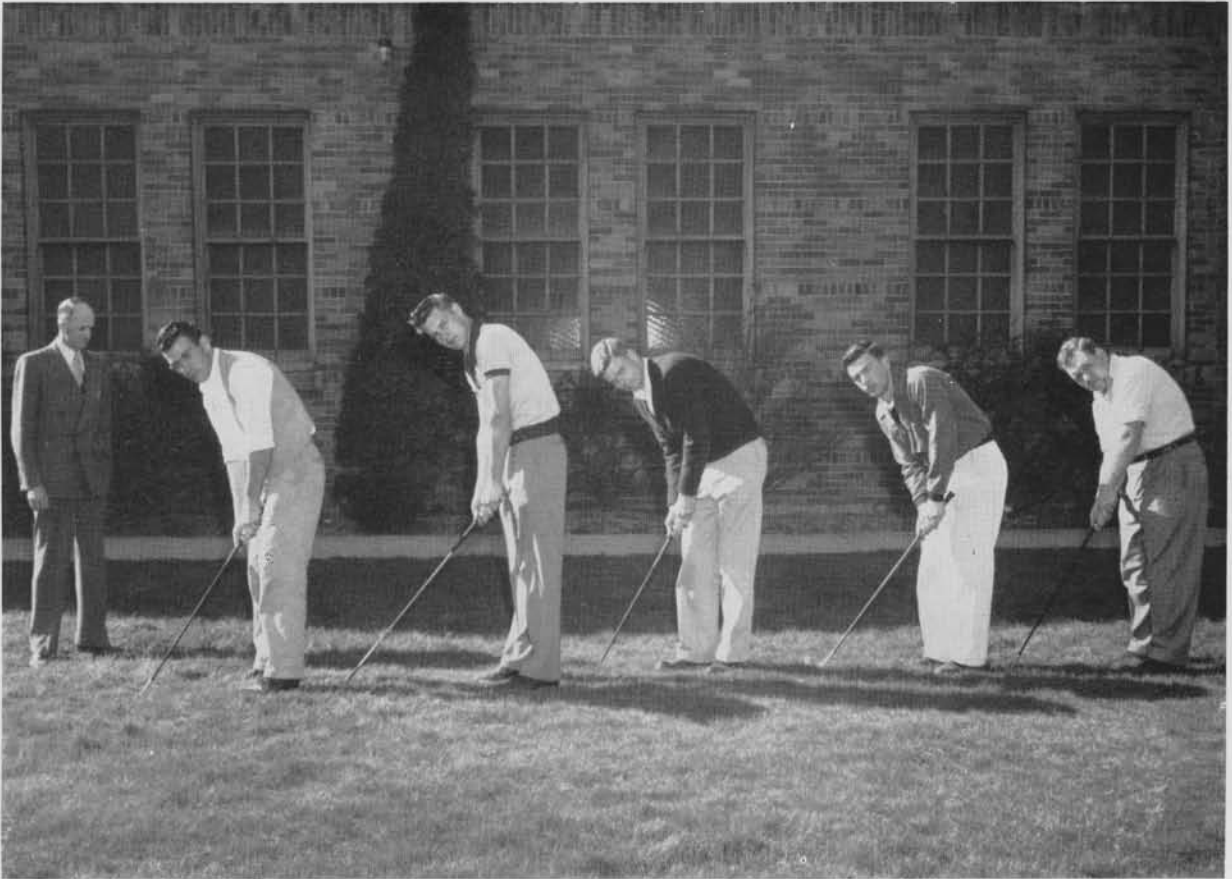

Coach Sam Carver, Kenny Jones, Bob Jacobs, Rowan Cotton, Max Wenger, Bob Skidmore

Golf

Mostly a new group of men met Coach Sam Carver for their first golf turnout at the beginning of spring quarter. Gone were last year's winners, after four excellent years of Evergreen conference participation. Golf was included in the list of casualties as an Evergreen conference sport, as it was voted out by the coaches and athletic

directors of the conference.

With ideal weather and an almost complete new group of golfers Coach Carver set out to mold a golf team. By the time of the first match, the boys were ready for the test. They continued to show well in the independent matches they were able to schedule.

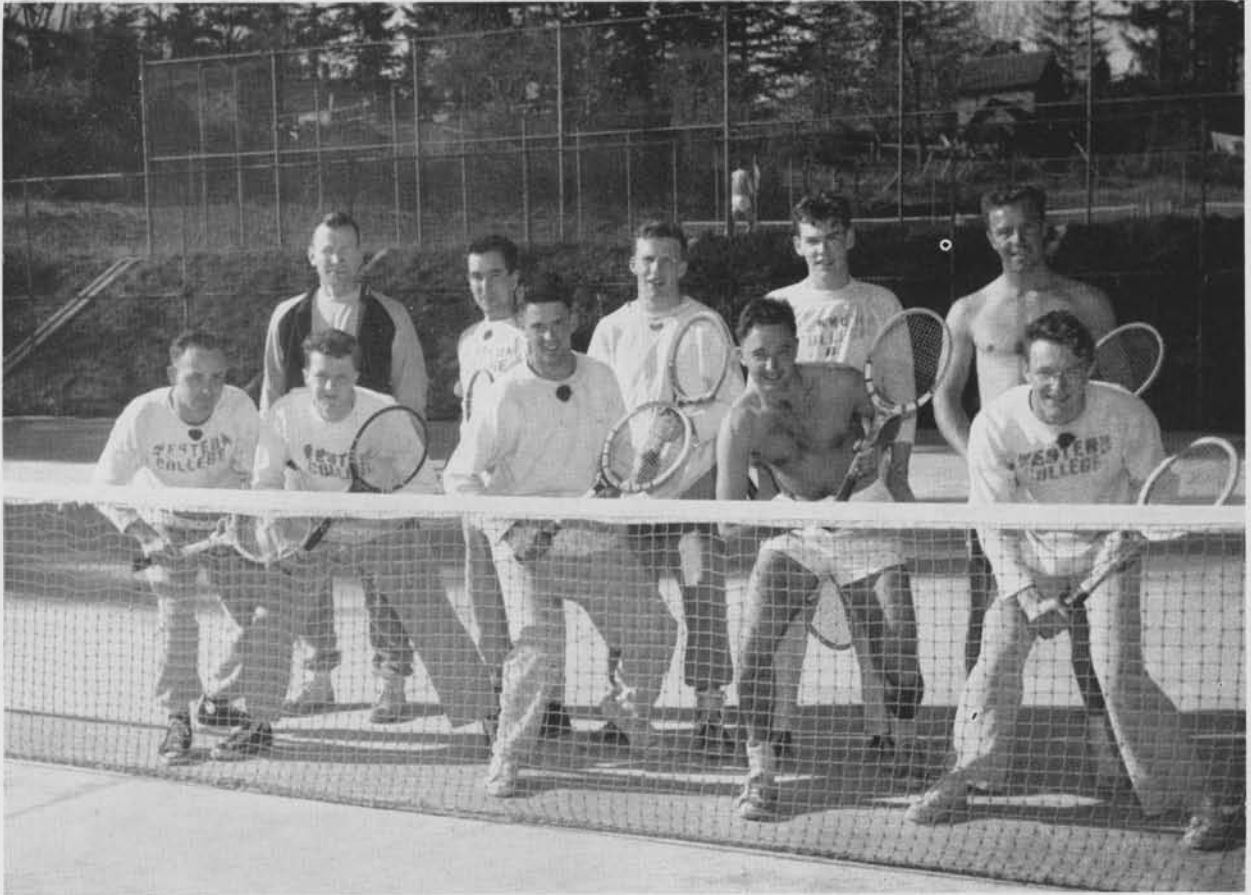

FRONT: *Don Davis, Dick Boyd, Ray Ondracek, Harold Ramaley, Ed Angivine.* BACK: *Coach Charles Lappenbusch, Jim Smith, Morton Raper, Harris Kluksdahl, Dick Endersbe*

Tennis

Coach Charles Lappenbusch had wonderful weather to get his tennis squad into condition. A young team, so far as experience is concerned, reported at the beginning of spring quarter.

One of the highlights of the season was a match against the Pacific Coast conference champions, the Washington Huskies. The purple and gold downed Western's pride in straight sets, but the Huskies have made a habit of that with

coast conference schools. They couldn't break the habit.

Although tennis is not on the list of Evergreen sports this spring—it was dropped along with the major sport of baseball, and the other spring minor sport, golf—Western had a full schedule and gave those interested in varsity competition plenty of activity in their sport.



Sleepy Hollow, the bowling champions for 1950-51—STANDING: Burnett, Harrison. KNEELING: Wenger, and Catron.



BACK: Marine, Smith, Anderson. KNEELING: Chenier, Miller.

Intramurals . . . for Everyone

Intramurals for both men and women were popular last year with many Western students participating. With the early spring this year, the spring sports went over especially well.

Softball, or the new term, fastball, took all honors as fourteen teams joined the two leagues to

battle it out for top rights when the dust cleared at the end of the quarter.

During fall and winter quarters the boys played basketball and bowled once a week in the intramural program. Both of these sports were popular and the boys gained a great deal of recreation and competition from their playing.

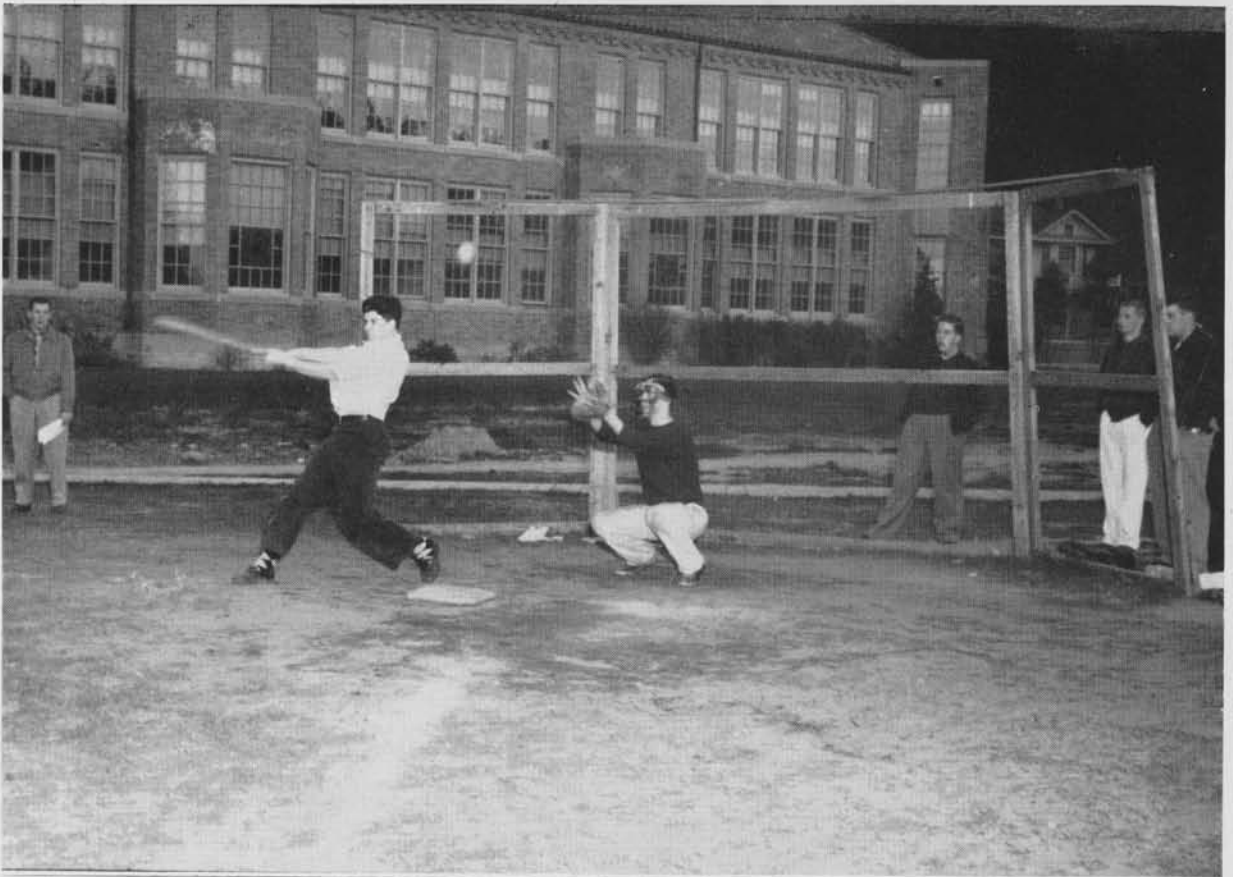

UPPER: Wes Judd fouls off a pitch in intramural fastball action, as catcher Mike Kosar eagerly awaits the ball.
LOWER: He's off with the pitch as a crowd of MRH boys cheer their team to victory.

Women's Intramurals

BLUE BARNACLES

An important part of the women's intramural program is swimming, carried on through the Blue Barnacles, advised by Miss Margaret Aitken. Swimming enthusiasts are admitted to the club after passing tryouts.

The club this year practiced their diving, figure swimming, and strokes, which were exhibited in a water show.

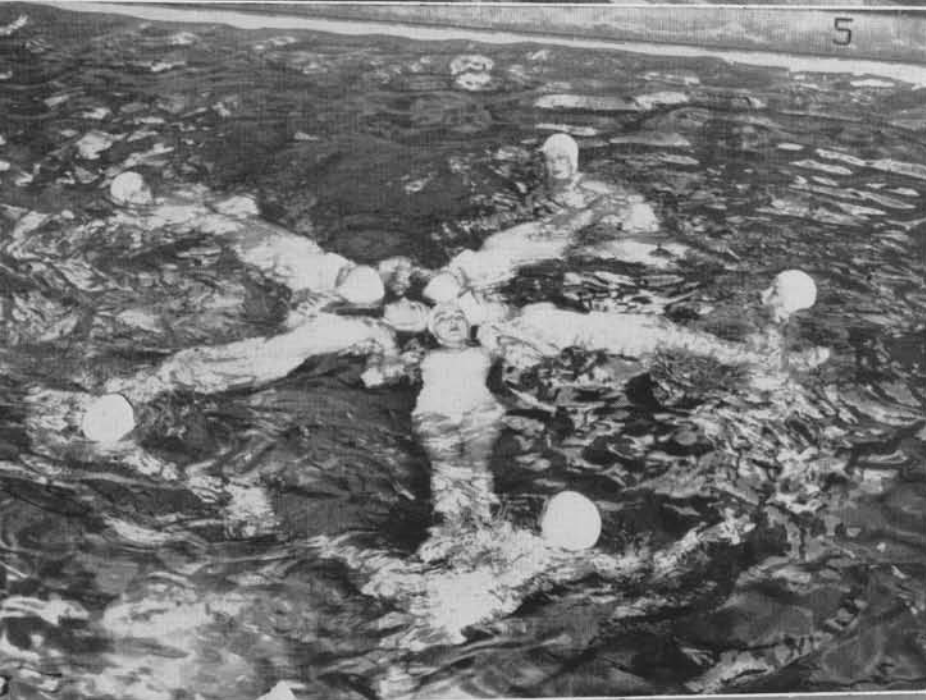

LEFT TO RIGHT: Violet Ries, Loretta Stribre, Pat Magnuson, Elaine Daverin, Beverly Dustin, Marilyn Wager, Alicia Legg, Jo Gloman, JoAnne Hoyt, Shirley McMicken.

*Spring weather
brings softball
action.*



*Championship bas-
ketball team: B.
Manely, J. Peoples,
V. Ries, V. Jones,
M. Cole, J. Gloman.*



*Championship field
hockey team, FRONT
Row: V. Ries, M.
Cole, J. Gloman, A.
Franks, Miss Aitken,
J. Jacoby. BACK
Row: J. Peoples, B.
Manely, L. Stibre,
P. Magnuson, V.
Jones, J. Hurlbut,
P. Killmer.*



Topical Index

ACTIVITIES	62	HOMECOMING	72
ADMINISTRATION	14	HOUSES	103
ADMINISTRATION BUILDING	5	INDUSTRIAL ARTS CLUB	88
ADMINISTRATIVE ASSISTANTS	24	INTERCLUB COUNCIL	65
ARION CLUB	98	INTERNATIONAL RELATIONS CLUB	85
ARTS BUILDING	12	INTRAMURAL SPORTS	138
ASSOCIATION FOR CHILDHOOD		JUNIORS	40
EDUCATION	88	JUNIOR PROM	76
ASSOCIATED WOMEN STUDENTS	66	KAPPA DELTA PI	87
ATHLETICS	114	KLIPSUN	69
AUDITORIUM-MUSIC BUILDING	11	LIBRARY	9
BAND	94	MENS RESIDENCE HALL	7
BASEBALL	132	MUSIC	94
BASKETBALL	124	NORSEMEN	67
BLUE BARNACLES	140	OFF-CAMPUS WOMEN	84
BLUE TRIANGLE	86	OPENING WEEK	70
BOARD OF CONTROL	64	PHYSICAL EDUCATION BUILDING	13
BOARD OF TRUSTEES	16	PRESS CLUB	81
CAMERA CLUB	80	SCHOLARSHIP SOCIETY	87
CAMPUS DAY	112	SENIORS	48
CAMPUS SCHOOL	8	SENIOR HALL	10
CHESS CLUB	85	SKI CLUB	80
CHOIR	96	SOCIAL SCIENCE CLUB	86
CLASSES	26	SONG LEADERS	102
COLHECONOMISTS	84	SOPHOMORES	34
COLLEGE CHRISTIAN FELLOWSHIP	90	SQUARE AND CIRCLE CLUB	81
COLLEGIAN	68	SWIMMING TEAM	129
DRAMA	92	TENNIS	137
EDENS HALL	6	THESPIANS	83
FACULTY	18	TRACK	134
FOOTBALL	118	UNITED STUDENT CHRISTIAN COUNCIL	90
FORENSIC CLUB	83	VALKYRIE	82
FOREWORD	4	VOCOLLEGIANS	96
FRESHMEN	28	W CLUB	117
FUTURE TEACHERS OF AMERICA	82	WHO'S WHO IN AMERICAN COLLEGES	
GOLF	136	AND UNIVERSITIES	89
GRADUATE SCHOOL	91	WOMEN'S RECREATION ASSOCIATION	116
GRADUATION WEEK	71	YELL LEADERS	102

Personal Index

A		Andrus, Dwight A.	119
Aanes, Marian Elaine	29, 95	Angevine, Ed	41, 109, 137
Aarstad, Audrey	29, 41, 86, 107	Anglin, John W.	97, 98
Aarstad, Neva Therese	35, 107	Arentzen, Frederick J.	41, 68, 109
Adams, Alfred Charles	49	Arntzen, Edward J.	18, 21
Adams, Audrey Marlene	69, 81, 107	Asplund, Bennett A.	97, 119
Adams, Gene	49	Atwood, Ardelle	30
Adler, John P.	103	Augeres, Mary Lou	41, 107, 116
Ager, Phil R.	65, 73, 95, 98	Aursness, Helen	29, 107, 116
Ager, Betty Bruseth	76, 82	B	
Agnew, Sam	132	Bailey, Wesley S.	88
Aitken, Margaret H.	17, 141	Bain, Donelle Mosier	89
Albers, James A.	49, 88	Baker, Edith	18
Aldrich, George	35, 87	Baker, Robert R.	41, 109
Alexander, Allen C.	110	Ballard, Yvanda Lee	29
Alexander, Donald Walker	95, 98, 106	Ballinger, Glee Ann	41, 107, 116
Alexander, Helen G.	35, 80	Barbeau, Richard James	33
Alldredge, Frances	111	Barber, Marilyn	93, 103
Allen, Donna Lee	29, 111	Barnett, John C.	103
Allgire, Harold Eugene	88	Barnhill, Clara	35
Allgire, Robert S.	41, 49, 85	Bartholick, Robert H.	41, 82
Almasi, Terry J.	110	Bartlett, Joan Neriede	35, 49, 109
Alsen, Elsa Joyce	90, 109	Bartok, Irene Mary	108
Alvis, Jack M.	105	Barton, Helen	35, 97, 111
Ambrosius, Caroline J.	29	Bathey, Anne Louise	35, 96, 99, 107
Ambrosius, Herbert A.	49	Baxter, Patricia Anne	29, 106
Anagnostou, William U.	49, 120	Baylor, Jeannette Eva	41, 107
Andersen, Beatrice H.	29, 84	Beach, Maureen	35, 103
Anderson, Betty C.	86, 109	Beardslee, Charles O.	106
Anderson, Charles L.	109	Beaudry, James	33
Anderson, Gerald Ralph	29, 83, 108	Beecher, Barbara Ann	29
Anderson, Jack A.	125	Beeston, Leslie E.	29, 105
Anderson, Joyce	80, 104	Beltz, Alex D.	85
Anderson, Morris	41, 85	Bemis, Barbara Lois	29
Anderson, Richard F.	82	Bengtson, Dolores Turnbull	38, 108
Anderson, Robert N.	49	Bengtson, Kermit B.	18, 25, 80
Anderson, Sharon Lucille	41, 82, 94, 98	Benner, Ernest D.	49, 82, 83
Anderson, Varro	106, 103, 138	Bennett, Ralph	34, 65
Anderson, Wallace W.	110	Benson, Cliff	106

Benson, Joan	29, 106
Berg, Cynthia Anne	29
Berg, Geraldine Margaret	49, 107
Berg, Gerry L.	111
Berg, John E.	80, 85, 98
Bergh, Bonnie I.	29, 95, 96, 98
Bergstrom, Joan Deloris	29
Berry, Richard T.	110
Berthiaume, Dana B.	29, 94, 98
Bestul, Shirley Joann	29, 95
Bettman, May G.	18
Billmann, Daryl E.	35
Bingham, Don L.	49
Bitterman, Wayne	29, 80
Blake, Grace M.	24
Blakely, Robert C.	29, 108
Blaser, Jackie	35, 68, 80
Blaiser, Donna	82, 116
Blendheim, John Kenneth	49
Blickenstaff, Lowell	35, 97, 98, 118
Blickenstaff, Priscilla	29, 90, 109
Blonden, William E.	35
Boede, Violet	16
Boko, Robert G.	41, 94, 98
Bond, Brian H.	49
Booman, Glenn L.	49, 87
Borchers, Donald Eugene	35
Booth, Mira E.	18, 82
Boothby, Elmina	18
Bostrom, Robert C.	49
Boucher, Jean Elizabeth	41, 87, 94, 98
Bowhay, Laverne	29
Bowman, Jack Lewis	94, 98, 135
Boyd, Burton O.	50, 87
Boyd, Richard	41, 137
Boyd, Thomas J.	50
Boyer, Jo Ann	29, 84
Boyle, Doug	29
Bracken, Donald E.	109, 132
Braithwaite, John A.	29
Brandt, Alice M.	35
Brann, Norman J.	35
Breakey, Hazel	18, 90
Brevik, Howard G.	50
Brevik, Wilma Peters	45, 82, 107
Bretvick, Mary Lorraine	41, 111
Brewster, Laurence W.	18
Bridges, Marianne	41, 94, 98, 107
Bright, Maurice W.	41, 110
Bring, Ronnie	41
Brodersen, Rose Mary	41, 82, 111
Brooks, H. Ervin	105
Brown, Arlayne	35, 82, 95, 98, 111, 116
Brown, Chuck H.	50, 66, 117, 132
Brown, Clyde Joseph	110, 121
Brown, Joan A.	35, 50, 65, 82, 89, 107, 116
Brown, Leila Louise	41, 82, 83, 89, 92
Brown, Nancy E.	35, 90, 104, 116
Brown, Robert E.	41, 95, 99
Brown, Theodora K.	50, 82, 90, 116
Brozovich, Dick	109
Buchanan, Doris H.	24, 25
Buchanan, Sam J.	20, 24
Bulen, Bernice	35, 84, 107
Burhans, Janneke	50, 82, 84, 107
Burnet, Ruth A.	18, 68, 81
Burnett, Barbara Anne	35
Burnett, Carolyn Mary	41, 90, 103
Burnett, John	138
Burrell, David J.	18
Burton, Raymond L.	41, 87
Butenshon, Verna Jean	29
Butler, Albert J.	105
Butler, Barbara A.	50, 111
Byers, Doris Althea	29

C

Calkins, John L.	65, 87, 91
Call, Mary Ann	42
Callison, Virginia	29, 107
Calvert, Bob	109
Campbell, Alan Lee	35, 104
Campbell, Clare L.	29, 96, 98
Campbell, Creigh Cade	83
Campbell, Dale	29, 95, 96, 98
Campbell, Patricia Leigh	108
Cannard, Donald Dennis	50, 82
Cannard, Sue Jane	42, 82, 85
Carbonatto, Fred J.	80, 105, 136
Carlile, Sene R.	18, 20, 83
Carlson, Beverly Joanne	102, 107, 116
Carlson, Thelma	35
Carrick, June	50, 64, 89, 97
Carson, Paul Roger	29, 80
Carson, Roy Michael	50, 83
Carson, Yvonne M.	50, 82, 95, 107
Carver, Sanford E.	18, 136
Cary, Carl Benjamin	50, 93, 110
Casanova, Katherine M.	19
Cash, Earl N.	29, 106
Cassity, Henry H.	50
Casteel, Lora	42, 108
Catron, Stan	35
Cavanah, Margaret J.	29, 84

Cavanaugh, Joseph A.	18
Cederstrom, M. F.	19, 64
Chandler, Marjorie Ruth	50, 96, 107
Chandler, Martin E.	29
Channer, Edna	19
Chapman, Ray B.	88
Chenier, Walter E.	29, 106, 138
Childs, Vernon Jackson	42
Chow, Marilyn J.	91
Church, Ethel	24
Ciszek, Raymond A.	19, 23, 135
Clark, Earl Thomas Jr.	110
Clark, Richard E.	94, 97, 98, 110
Clawson, Robert	105, 120
Cline, Bob	118
Clothier, Milton A.	130
Clothier, Nita	82, 87, 89, 93
Cochran, Nona Louise	42, 90, 107
Coe, Frank C.	29
Coffey, Nadine A.	29, 107, 116
Cole, Helen Marie	33, 116
Cole, Margaret	35, 116, 141
Compton, Al	117, 118
Compton, Stuart	85, 90
Cooke, Charles E.	51
Cookson, Robert B.	42
Cooper, M. Laurnell	29
Cooper, Marvin J.	51
Copeland, James R.	35, 110
Cornell, Joan M.	35, 81
Cornett, Allan D.	108
Cotton, F. Rowan	108, 136
Cottrell, Christine	24
Coulter, Roy C.	42
Countryman, Lind	19, 84
Coward, Richard F.	51, 88
Cox, Ann Laurine	29
Cox, Florence L.	42
Coye, Clarence M.	51, 87
Craig, Janet	68
Crane, Barbara	42, 111
Crawford, David R.	42
Creighton, Eldridge J.	51, 82
Crook, Carolyn Sue	29, 68, 84, 94, 98, 99
Crook, Jack Leland	109
Crooks, John W.	125
Crow, Kenneth	42, 109
Crowe, Bob	29
Crowe, Norma	23
Crump, Henrietta	42
Cruver, Roy E.	51, 88, 108
Culbertson, Harvey E.	51, 130
Cullmann, Ralph	19, 80
Culver, Don R.	109
Culverwell, Albert H.	19
Cummins, Nora B.	19, 65, 85
Curry, Frank D.	51

D

Daane, Irene J.	51
Dahl, Audrey Ann	104
Dahl, Everett A.	51
Daines, Wesley N.	42
D'Andrea, Frank I.	19, 98, 99
Daniel, Lyle E.	85, 86
Daverin, Elaine R.	29, 68, 69, 107, 140
Daverin, Zona	51, 82, 87, 89, 96, 107
Davis, Alice-Jean	92, 107
Davis, Dorothy	35, 109
Davis, Donald R.	51, 137
Davis, Janice Louise	51, 107
Daws, Bill L.	134
Dayton, Douglas D.	51, 110
DeGarmo, Helen Jean	29, 103
DeGroot, Shirley	84, 107
Deltoog, Bill	35
Delano, Leo V.	33, 86
Dennis, Jim	83
Dent, Jacqueline Ann	29
Derstine, Roy	35, 80, 110
Dews, Roger Norman	42, 94
Diambri, William	51, 119
Dickinson, Delores Lee	90
Dickinson, Stella	116
Dillman, M. June	66, 82, 95, 107
Dillon, Gail	42, 82, 89, 96
Dittrich, William J.	20, 23
Dobbins, Carolyn	30, 107
Dodd, Donna Rae	30, 84, 90, 96, 109
Dodd, Eleanor Y.	52
Dodsworth, Paul	35, 97
Doherty, Clinton A. Jr.	30, 68, 69, 81, 135
Donnelly, Dean D.	42
Dorey, Bernard T.	52
Dow, Dorothy Ann	52, 82, 109
Dowd, George G.	42, 65, 81, 85, 86
Dowd, Harold R.	52, 105
Downing, Joyce	30, 84, 107
Doyle, Patrick	35, 82, 95, 97, 98, 110
Dudley, Donna Rae	30, 107
Dudley, Hazel J.	107
Duerksen, Doris Pauls	24
Dustin, Beverly J.	82, 95, 107, 140
Dustin, Frederic H.	42
Dyer, Park	48

E

Earle, Louis H.	19, 24
Easterbrook, William George	30, 80
Ebright, Marvin E.	30
Edgren, Loyal E.	35, 110, 132
Edwards, Marion Allen	30, 94, 98
Ehle, Beverly Ann	42, 84, 90
Eide, John C.	35
Eibie, Mary E.	42, 73, 75, 107
Eldridge, Donald	16
Elledge, Willa Charlene	42, 52
Ellington, Robert M.	108
Elliott, Irene M.	19
Ely, William R.	52
Endersbe, Richard D.	35, 80, 137
Endicott, Patricia Lorraine	30
Endlich, Helen Marie	35, 97, 106
Enga, Paul E.	80, 106
Engdahl, Jeanne L.	35
Enrikin, Eugene K.	42, 88
Erdman, Claretta Joy	35, 65, 84, 107
Erholm, Diane	30, 107
Erlandson, Donald F.	109
Erlandson, Leroy Ellsworth	106
Estle, Paul	35
Evans, Mervyn	106, 138
Ewing, Walter H.	117, 119

F

Fageron, Mary Lou	30, 81, 83, 86
Falkner, Maureen J.	35
Farnum, Keith Albert	95, 98, 110
Faulkner, Margaret E.	30
Favero, Lillian Edda	42, 82, 87, 90, 107
Feagan, Robert B.	110
Federico, Carmela	30, 88, 107
Federico, Mary A.	52, 88, 108, 116
Fee, Donna Mae	82, 90, 94, 111, 116
Felton, Norborn M. L.	52
Fenerly, Thomay	80, 107
Feunelly, Dorothy Joan	52
Ferguson, Anne	52
Fernie, Della Mae	111
Ferris, Donald A.	17
Field, John W.	30
Fisher, Harold D. Jr.	88
Fisher, Ione	30
Fisher, Sue Jane	30, 96, 97, 98
Fitzpatrick, Stuart P.	108
Fleming, Ruth May	108
Flint, Donald Jean	30
Foltz, Richard	30
Fosmo, Laurance O.	36, 83
Foss, Elizabeth Mary	30, 107, 116
Franks, Athena	52, 84, 86, 116, 141
Franks, George Louis	30, 97
Frazier, Jackson Eugene	119
Frazier, Robert	91
Frederickson, Monica R.	30, 111, 116
Freeberg, Carlin H.	36
Freeberg, Thyra M.	43
Freehill, Maurice F.	19
French, Dale B.	30, 33
French, Lois	43, 65, 67, 76, 82, 84, 89
French, Marjorie	24
Frey, Stanley	43, 110, 130
Fritzberg, James W.	36
Frohning, Donald E.	36, 109
Fuglvg, Ed	36, 105
Fulkerson, Russell D.	109
Furlong, James H.	52

G

Gaddis, Laura Lee	30, 80
Gallant, Carole	36
Gallmeyer, Robert E.	52, 82, 86, 88
Garcia, Ann R.	24
Garka, Donald Albert	36
Garnett, Freda	52, 111, 116
Garrett, Donna Madeline	30, 84
Gates, Shirley Johnson	36, 103
Gaupp, Gloria Jean	36, 84, 102
Geijsbeek, Sam Dirk	43, 110
Gelder, Harvey M.	19, 85
Gentry, Janice M.	36, 103
Germain, John R.	43
German, Kenny	36, 110, 130
Gesdahl, Charles H.	40, 43
Gillett, Anne Ansley	47, 94, 98, 111
Gillett, Bruce N.	43, 94, 98, 99
Gilley, Frank Jerry	108
Gillham, Helen L.	19
Gillie, Joyce M.	43, 69, 81, 90
Gillie, Paul James	43, 68, 69, 81, 90
Gjovig, Meredith	36
Gloman, Joan Katherine	6, 86, 116, 140, 141
Gloman, Joe M.	52
Goetz, Shirley Jean	36, 87
Goetz, Walter L.	53, 85, 86, 87
Goheen, Milton Ward	30

Goldade, Rita M.	36, 82, 83
Golden, Martha A.	30, 96
Gordon, Irma	43
Gordon, Shirley Ellen	30, 111
Gossage, Alen William	30
Gould, Alex	53
Gragg, Georgia P.	19
Grant, Donald E.	109
Graves, Patricia	53, 111
Gregory, Elizabeth	20
Griffith, Marian H.	53, 82
Griffiths, Anne Rae	64, 67, 82, 111
Grocott, Betty	30, 111, 116
Grocott, David	48, 53, 64, 65, 89, 110, 134
Gronemyer, Vernon B.	36
Gronseth, H. Morton	48, 53, 65, 68, 69, 81, 89, 103
Groth, Richard W.	110
Gruber, Garry R.	103
Grueter, Doris Anne	53
Gruett, Bruce	48

H

Hachman, Dolores Lorraine	84, 96, 97, 93
Hagedorn, Elizabeth	36
Hagen, Louella	43, 80, 82, 104
Haggard, William Wade	16
Hahn, Audrey	107
Hale, Phyllis B.	43, 67, 80, 84, 116
Hale, William L.	109
Hall, Betty Ann	30, 82, 84
Hall, James E.	81, 109
Hall, Marilyn	30, 69, 81, 111
Hall, Virginia	116
Hamilton, Douglas N.	80
Hammer, Irwin A.	20, 87
Hammerquist, Louise	111, 116
Hanchett, Margie	94
Hand, Sherry Paula	36
Hansen, Allan M.	30, 109
Hansen, Carolyn L.	43, 82, 111
Hansen, June A.	68, 84, 102
Hansen, Robert	36, 110, 125, 127, 132
Hanson, Duane I.	95, 98
Hardie, Mark A.	82, 102, 108
Hargreaves, Jim W.	36
Harlow, Jeanne	30, 97, 98, 107
Harmala, Ralph E.	110
Harriman, Herb C.	53
Harris, Al S.	53, 108
Harris, Frances	48, 53, 95, 98
Harrison, Jackie	43, 103
Harrison, Larry	106, 138
Harrison, Wallace J.	30
Hash, Clifford C.	36, 133
Hash, Marilyn J.	36
Hash, Norman L.	43, 64, 89, 125
Hasselberg, Dale C.	53, 65, 88
Hastie, Lois Elaine	43
Hatch, Burill	108
Haveman, Margaret	30
Haugen, Jarvis H.	43, 109
Hawk, Raymond F.	17
Hawk, Richard L.	96
Hawkins, Dorothy M.	43, 94, 98
Hawn, Barbara	36, 84, 90, 109
Hawn, Jere R.	30
Haycox, William H. Jr.	30, 69, 80, 81, 108
Hayes, Beth Jean	30, 84, 90
Hayward, Georgie	30, 84, 96, 109
Headlee, Jack R.	83
Heald, Arthur Foster	43
Hearsey, Herbert R.	19, 20
Heinrich, Iver R.	88
Herbert, Barbara L.	105
Herbold, Paul E.	53
Herdt, Ivan	30
Herrick, Mildred	20
Hevly, Dale Ralph	36, 109
Hewitt, Dorothy Evelyn	108
Hickenbottom, Eddie O.	53, 64, 75, 82, 89, 125
Hicks, Arthur C.	20
Hilde, Mandel I.	43
Hill, Ray H.	36
Hill, Rowland W. Jr.	53, 110
Hilton, (Ted) Louis Edward	36
Hinckley, Iona Edith	30
Hinderman, George F.	85, 109
Hisey, Adabel L.	43, 90, 107
Hobbs, Clyde A.	34, 110
Hodder, Charles S.	30, 66, 118, 132
Hoff, Joy Janette	30
Hoffert, Marcella A.	108
Hoggins, Dale E.	30
Hoglund, Eric	54, 96, 103
Hoisington, Arthur	31
Holmstrom, Mary Barbara	31, 104
Hood, Clayton A.	129
Hoof, Bruce Francis Jr.	43, 80, 90
Hoof, Virginia Ann	36, 80
Hooker, Ruth E.	36, 90
Honcoop, Marie	53, 82
Hopkins, Robert B.	54
Hoppe, Victor H.	20
Hopper, Elizabeth M.	23
Horman, Burton L.	36

Horn, Richard Grant.....	95, 99
Houghton, Meech.....	31, 110
Hovde, Annis J.....	20
Hovde, Jane.....	20
Howard, Clyde Ezra.....	54, 88, 90, 94
Hoyt, Jo Ann.....	31, 69, 81, 84, 140
Hoyt, Mary Ann.....	36, 104
Hudson, B. Nola.....	36, 81, 90
Hughes, Bob.....	43, 117
Hulse, Howard Lee.....	36, 110
Hunt, Leslie.....	20
Hunt, Lynn M.....	82
Hunt, Thomas F.....	20
Hutchison, Joyce Doreen.....	36, 68, 80, 82, 84
Hurlbut, Jacqueline M.....	44, 141

I

Ingalls, Jim.....	120
Ingram, Patricia C.....	95, 107, 116
Iraola, Frank P.....	54
Irvin, Joanne E.....	87
Irwin, Beverly.....	31, 84, 94, 98
Irwin, Carol A.....	36, 64, 65, 82, 111, 116
Isaacson, Marilyn Louise.....	31, 97, 103

J

Jackson, Floyd M.....	31, 83, 96, 98
Jacobs, Robert A.....	36, 136
Jacoby, Junette D.....	44, 107, 141
James, Dorothy M.....	36
James, Marion C.....	54, 67, 82, 88, 89, 97, 98, 111
Jenft, Johnny Junior.....	54
Jensen, Jack.....	54, 66, 134
Jensen, Viola.....	31
Jeremiah, Neil Willis.....	44
Jerstedt, Robert L.....	54
Johnson, Ann.....	54, 106
Johnson, Chad.....	125
Johnson, Dolores A.....	44, 82, 107
Johnson, Eileen M.....	54
Johnson, Leslie M.....	82, 83, 106
Johnson, Marie.....	31, 80, 107
Johnson, Maureen.....	36, 84, 116
Johnson, Robert Gerald.....	94, 104
Johnson, Ruby C.....	48, 61, 64, 65, 67, 73, 89
Johnson, Rudy.....	54
Johnson, Vivian.....	20
Johnson, William B.....	54, 82
Johnston, Barbara Lee.....	44, 82, 107
Johnston, Stewart A.....	20, 68, 85
Jones, Darrell.....	36, 110
Jones, Har.....	54, 110
Jones, Norma Marlene.....	36, 107, 116
Jones, Stanley L.....	36
Jones, Vera Mae.....	116, 141
Jones, William E.....	92
Joynes, Willis H.....	44
Judd, Norma Swanson.....	54
Jungblom, Beverly Jean.....	31, 84
Jungroth, Margaret.....	107

K

Kagey, Virginia Grace.....	107
Kampe, Klemens A.....	31, 109, 129
Kamperman, Nellie R.....	107, 116
Kangley, Lucy.....	20
Kantola, Mildred.....	21, 84
Karason, Halldor C.....	20
Karsten, Enid.....	21
Kazen, Douglas H.....	31
Kearns, Bonnie L.....	54
Keaton, John.....	44
Kellogg, Milford.....	21
Kelly, Bob.....	31, 108
Kelly, Sam P.....	48, 55
Kelsey, Ruth.....	21
Keplinger, George Allen.....	48, 55, 102
Kern, George H.....	44, 110
Kerr, Ronald R.....	55, 110
Kilander, Lois J.....	55, 97
Killmer, Patricia Ann.....	44, 103, 141
King, Dick M.....	44
King, Jeannine M.....	55, 83, 87
King, Robert H. J.....	55, 87
Kingsbury, Burton A.....	16
Kinsman, Priscilla.....	21
Kirkpatrick, Florence J.....	21
Kirn, Pat.....	31, 109
Kjelstad, Charlotte.....	31, 83, 94
Kloes, Harold E.....	64
Klug, Arnie Arthur.....	44, 76, 109
Kluksdahl, Harris E.....	31, 80, 108, 137
Knapp, Bill B.....	104
Knight, Frances Dorothy.....	103
Knittle, Carolyn Ruth.....	44
Knoop, Roger L.....	37, 110
Knowles, Carolyn.....	31, 109
Knutson, Evelyn E.....	87, 107
Koetje, Evelyn.....	31, 106
Koger, Mabel Ernestine.....	37
Kohler, Anne Elizabeth.....	31, 108

Kohler, Don B.....	31
Kok, John.....	37
Kolasky, Frank Eugene.....	94
Koloc, James B.....	132
Kosar, Mike.....	110
Kratz, Whitfield Phillip.....	31
Kremer, Dale E.....	31, 110
Kronick, Karroll.....	31, 94
Kucera, Larry.....	55
Kuder, Merle S.....	17
Kuoppala, John C.....	105
Kurtz, Delores.....	90

L

Lafond, James Randall.....	55
LaFreniere, William Mort.....	44
Lajala, Robert.....	110, 132
Lallas, Louie T.....	31, 80
Lambert, Harold Dwaine.....	55
Lambert, Jeanne N.....	31, 73, 102
Lamkin, James R.....	109
Landahl, Jean Marie.....	31, 80, 94, 107, 116
Landahl, Lillian.....	82, 109
Lane, Katherine.....	21, 23, 82
Lanphear, George Albert.....	37, 109
Lappenbusch, Charles F.....	21, 137
Lapsley, Ed.....	44, 110
Larrick, Leland S.....	55, 103, 110
Larsen, Donn E.....	85
Larsen, Rose M.....	31
Larson, Lois Virginia.....	44, 80, 95, 98
Larsson, Artis Eugene.....	72, 89, 108, 135
Lavender, John C.....	135
Lawrenson, Thomas R.....	88
Layton, Patricia Lee.....	37, 107, 116
Leaf, Helen M.....	82, 84, 107
Leckenby, Joyce.....	37, 103
Legg, Alicia.....	107, 140
Lehto, Robert E.....	55
Leiman, John M.....	21
Lenihan, Katherine F.....	55, 82, 103
Leonard, Alma Jeanne.....	103
Leonard, Lola Vaughan.....	31
Lepeska, Bernie.....	61
Levitin, Bob.....	37, 109
Liddell, Don E.....	31, 96
Liedtke, John A.....	21
Liedtke, Miriam M.....	55, 87
Lind, Barbara.....	84
Lind, Karl F.....	31
Lindberg, Chuck.....	37, 129, 132
Linde, Carl Arthur Jr.....	31, 106, 135
Linder, Kenneth J.....	96
Lindenthal, Beverly J.....	31
Lipp, Nancy Alice.....	31, 104
Little, Bob.....	109
Little, Rose Marie.....	31
Lockhart, Joan.....	31
Long, Fred.....	134
Loop, Jimme Jean.....	103
Loreen, Ernie T.....	31, 96, 97
Loreen, Lola J.....	67, 82, 89
Lorentzen, Betty Joanne.....	37
Loring, Roger.....	109
Lowry, Laurance E.....	110
Lucas, Diane Claire.....	31, 109
Ludens, Joanne Helen.....	84
Lund, Corinne.....	37, 80, 86, 8, 90, 107, 109
Lund, Eloise.....	31, 80
Lund, Alfred Everett Jr.....	37, 97, 110
Lundstrom, Elmer L.....	95
Lycan, E. Eleanor.....	37, 96, 107
Lynch, Don J.....	56

M

MacDonald, Naida Jane.....	37, 84, 87, 107
MacGregor, Barbara.....	31, 80
MacGregor, Douglass T.....	91, 96, 98
MacDonald, Marlene.....	108
Mackinnon, Margaret.....	25
Magnusen, Pat.....	37, 109, 140, 141
Malone, Jim.....	44
Mandery, Beverly J.....	37, 96, 107
Manly, Beverly Ann.....	37, 116, 141
Marine, Gail.....	106, 138
Markishtum, Russ.....	105, 129
Markarian, John J.....	44
Marquie, Vivian F.....	56
Martin, Joe.....	133
Martindale, Delores.....	31
Mason, Phyllis Jean.....	37, 82, 107
Mathes, H. Bernard.....	56
Mathieson, Eldred.....	31, 132
Matson, Eugene E.....	56
Matson, E. Lesley.....	56
Maxfield, Jesse S.....	31
May, Jack.....	56
McClellan, Roy W.....	44
McClure, Dick.....	110
McCullem, Cliff G.....	82
McDonald, Clyde W.....	17, 125
McDonald, David.....	20, 21, 80

McDonald, Roger C.	94
McEwen, Colleen	37, 111
McGuire, Mickey	44
McHargue, Barbara Rae	37, 90, 39
McHefsey, Norris J.	48, 56, 82, 89, 92, 93
McHenry, Glen A.	94, 110
McInnes, Charles R.	85
McInnes, Ruby D.	21
McIntosh, H. Douglas	106
McIvor, Lyla L.	37
McKee, Loren Dale	31, 108
McKole, Richard J.	56, 109
McLain, Max B.	92
McLeod, June	21
McLin, Jack T.	44, 110
McMicken, Shirley Ann	37, 81, 83, 96, 116, 140
McMillan, Eileen	21
McPherson, George H.	37, 109, 135
McStott, Jack	120
Mapes, Ed	65, 80, 81, 87
Meador, Bennett E.	37
Mealy, Richard	130
Mecklenberg, Carl A.	31, 110
Meenk, Marie	44, 87
Mehrer, Vivian	37
Merriman, Pearl	22
Mercier, Nancy Lee	31, 109
Messer, Joyce I.	56
Messinger, Charles D.	44
Methven, Carol	31
Meuli, Albert L.	44, 134
Miller, Donna A.	84, 90, 109
Miller, John H.	56, 110
Miller, Larry L.	32, 95, 110
Miller, Mary Ellen	56
Miller, Myrna Lou	48
Miller, Spud	32, 81, 85, 106, 135, 138
Miller, Vince B.	88
Mills, Robert C.	56
Milton, George Alexander (Lex)	44, 64
Milton, Marilou	37, 95, 99
Minahan, Don	56, 66, 89
Modini, Tommy	83
Moffitt, Raymond W.	37, 80, 94, 98, 99, 110
Molby, Richard W.	88, 91, 92
Moller, Norma Lorraine	96
Monroe, Marilee	32, 96
Monson, Ian	88, 91
Montgomery, Duane Lee	94, 106
Moore, Jo Jo	81, 120
Morgan, Duane E.	37, 108
Morgan, John	37, 95
Morgan, Keith E.	45
Morrissey, Mildred Janet	32
Morris, Colleen	45, 103
Morris, Theodore Henry	129
Morrison, Marilyn G.	56, 107
Morton, Bill	83
Mosier, Jerri	37, 92, 93
Muffy, Marjorie	22, 64, 81
Mullen, Neill D.	37
Mumford, Alice	37, 96, 104
Murphy, Wallace W.	37
Murray, Keith A.	22
Myers, Dorothy	32
Myers, Pauline E.	32

N

Naubert, Richard Dale	109
Nay, Mary B.	56, 87
Nelson, Dolaine	110
Nelson, Duane G.	45
Nelson, George A.	45, 135
Nelson, Helen C.	32
Nelson, Mary Jean	45, 107
Nelson, Susan	104
Nemo, Bob	133
Nesheim, Theodore Donald	32, 110
Newell, Edwin Robert	32, 110
Nicholls, Gordon L.	57, 88
Nicol, Synva K.	22
Nielsen, Joann P.	45, 90, 109
Nielsen, Russell	65, 117, 132
Niemela, Katherine	57, 82, 88, 111
Nilsen, Marvin	32
Nix, Justin Leo	80
Noah, Curtis D.	37, 80, 105
Nordby, Lawrence	57, 96
Nordin, Esther L.	45, 95, 98
Norgaard, Hal T.	125
Norman, Paul Edwin	45, 88
Norman, Remo K.	32, 80, 107, 116
Nunamaker, Robert C.	57, 125
Nunan, Allan	32

O

O'Brien, James H.	21, 22, 23
O'Connor, Mary Lou	32
Odell, Charles	45
Odom, Evelyn	22
Oelrich, George A.	32, 95
Offut, Larry E.	32, 135

Ohls, Barbara Jo	57, 107
Oldani, Joanne Mary	37, 88, 107, 116
Olsen, Robert T.	32
Olson, A. Jean	32, 68, 107, 116
Olson, Donald L.	96
Olson, Janis E.	37, 82
Olson, Oscar E.	45
Olson, Robert E.	106
Olson, Rose Marie	97, 98
Olson, Russell E.	32
Ondracek, Raymond J.	37, 137
O'Neil, William J.	17
Oslin, Desmond E.	57, 86, 104
Oslin, Katherine	37
Oswalt, Bob L.	57
Otten, E. Lee	37
Otten, Ray E.	57
Overdorff, Dee	45, 109
Owens, John Edgar	81, 109, 135

P

Pabst, Marie B.	22, 67, 80
Pagels, Carole Irwin	82, 95
Pagels, Harry P.	64, 89
Pagels, Mary M.	40, 45, 105
Palmer, Suzanne	32, 97, 98, 99, 109
Parrish, Claude R.	104
Pasley, Bonnie Yvonne	45, 67, 82, 107
Patterson, Dick	57, 125
Pavish, Lawrence William	57, 95
Peach, Mildred Irene	37, 67, 82, 90, 109
Peach, Robert G.	57, 81
Pearsall, Donald H.	45, 83, 92, 93
Peck, Miriam L.	22
Penewell, Royal	45
Penner, Joyce Elaine	107
Pedersen, Carolyn J.	32, 107
Pedersen, Richard S. (Dick)	40, 45, 65, 73, 76, 77, 89, 96, 105
Pederson, Roger E.	57
Peel, Beverly Rae	32
Pennington, Robert V.	95
Peoples, Janis	45, 86, 116, 141
Peter, Mildred H.	40, 45, 73, 76, 77, 82
Peters, Carl	94
Peterson, Edward H.	109
Peterson, Ellen M.	32
Peterson, Joyce Marilyn	32, 80, 88, 102
Peterson, Judy	32, 96, 103, 107
Peterson, Roy S.	125
Peterson, Stanley P.	57, 125, 126, 127
Peterson, Wes	57, 66, 88, 134
Petersons, Modris Peters	134
Phillbrick, Bruce L.	57
Phillips, Les	32
Piatt, Helen E.	48, 58, 111
Pickering, Patricia	45, 107, 116
Pike, Howard A.	37
Pill, Jim	91
Pitner, Beverly J.	80, 96
Planchich, Vivian	32
Platt, Ruth E.	22
Plympton, Hazel	22
Porter, Doris V.	32, 97
Porter, John A.	22, 82
Porter, Robert Frank	32, 80, 98, 106
Potter, Roy Edward	121
Powers, Lorraine	17, 64, 65
Price, Pat R.	38, 103
Privat, James	45, 108
Puckett, Eugenia Lee	45, 88, 89, 107
Punches, Frank N.	20, 22, 82
Purvis, Neil W.	106
Putnam, Dorice Ann	45

R

Rahmgren, Ruth Ellen	38, 107, 116
Raines, Howard L.	120
Ralph, Margaret Elizabeth	32, 96, 107
Ralston, Mark	110
Ramaley, Harold Eugene	45, 109, 137
Ramquist, Norman John	110
Ramsland, Dorothy	22
Rank, Elizabeth A.	58, 94, 98
Rankin, Sara J.	32
Rapelje, Della Grace	32, 95
Raper, Morton	90, 110, 137
Ravenhorst, Richard G.	125, 126
Ravnik, Al	58
Reamer, Allen H.	38, 83, 92, 93
Redmond, Julia M.	38, 67, 82, 84, 98, 116
Reed, Donna	32
Reese, Pearl	25
Regier, Bernard W.	22, 96, 97, 98
Reid, Geraldine P.	58, 107, 116
Reilly, Gene	58
Reinard, William D.	38
Reinert, Gerald L.	32, 110, 129, 134
Reinholt, Donna J.	58
Rennack, Viola L.	32, 83
Reynolds, Stanley E.	58
Rice, Charles M.	22
Rice, Crystal H.	32, 84
Rice, Ethelwyn Elaine	38, 84

Rice, Bob	109
Richardson, Norman Dixon	32
Richardson, Robert M.	83
Richardson, Roy	83, 117, 125
Richardson, William G.	38, 109
Richart, Carl O.	58, 90, 125, 132
Richmond, John W.	46, 80, 88, 110
Ridenour, Glenn	46, 105
Riehl, Richard Allen	32, 80, 130
Ries, Violet E.	58, 84, 86, 116, 140, 141
Riffe, Mary Joanne	32
Righi, Angelo P.	46
Ristine, Jean	104
Ritchie, Lucille Lillian	58, 81
Roberts, Jack N.	125
Roberts, Joseph P.	109
Robinson, Caroline Adelle	107
Rockne, Joan Sybil	32
Rodenberger, Robert F.	58
Rogers, Henry E.	46, 93, 110, 130
Rogers, Jean Marie	96, 97, 104
Rogers, Theodore Albert	46, 110
Rohrer, Clarence L.	110
Romberg, Robert	82
Romer, Lois Marie	38
Ross, J. Alan	22
Rowe, Gerry J.	32
Royal, Gerald	38, 105
Royce, Robert H.	86, 93, 97
Rubenack, Fairylee	32
Rudes, George A. Jr.	58, 81
Rumple, Rosemary	32, 107
Russell, Jeff R.	125, 126, 127
Ruthford, Joan	32, 111

S

Sackel, Harris	38
Safsten, Curtis O.	38
Salisbury, Helen	32, 109
Salsgiver, Gerald Ralph	117, 121
Sams, Ernest	25
Sandberg, Harry Lee	58, 82
Sarvis, Brad W.	80, 95
Scheide, John L.	46, 109
Schell, Melville A.	104
Schille, Tom	110
Schireman, Al	117, 121
Schmidt, Bernice Lorraine	32, 81, 108
Schwalm, Ray A.	22
Scoll, Robert J.	58, 110, 132
Scott, Charles H.	46, 90, 125, 133
Scott, Pauline Joan	38, 95
Scott, Ray	125, 133
Scott, Ross	105
Scribner, Malcolm W.	58, 108
Seldomridge, Donna E.	33
Sells, Barbara	46, 107
Sensenbrenner, Joanne	46
Seversen, Lorraine June	46, 105
Shackleton, Jean Marie	38, 103
Shahan, Joe	38
Shannon, Wilma Nancy	33, 106, 116
Shaudnev, Walter	33
Sheets, Jean Paul	38
Shepherd, Jean	22
Shook, James Everett	59
Short, Wallace Alan	82
Shreve, Richard M.	59
Shultz, Nancy Ann	111
Siegworth, John R.	46, 105
Simonson, David	46
Simpson, Shirley	73, 80
Sires, Donald J.	46, 94, 97, 98
Sisk, Dave	33
Sisk, Ethelyn	25
Six, Allan C.	110
Sjolund, James Alan	95, 98
Skeen, Bearnice	22
Skidmore, Robert R.	136
Skinner, Phyllis Lee	33, 67, 109
Skogman, Kenneth	38
Slater, Mary Lou	33, 107, 116
Sliger, Mervin G.	38, 109
Small, Darrell L.	33, 94, 96, 106
Smelling, Evelyn M.	38, 111
Smith, Alan M.	33, 110
Smith, James B.	59, 110, 137
Smith, Jean Ann	84, 109
Smith, Marilyn Ellen	33, 80, 84
Smith, Marlene Evelyn	33
Smith, Martin	95, 98, 99
Smith, Nancy Jane	24
Smith, Ted	59
Smith, Wayne J.	33, 109
Smith, Winfield Edward	80, 94, 98
Smithey, Walter O.	59
Snively, Ray C.	81, 98
Snodgrass, Robert Lee	91
Snow, Miriam B.	22
Somers, Pat	46, 116
Sommers, Frances Marie	38, 106
Sondel, Donald Paul	59
Sorensen, Heine	48, 59, 110
Sorensen, Pat M.	33

Sovde, Lora Lee	38, 69, 81, 84, 90, 107
Spencer, Barbara Jean	46, 107
Spearin, Herbert P.	25, 46
Spencer, Fred Warren	105
Spicer, Donna	59, 88, 108
Sprague, Arlene	46, 94, 98, 107
Springer, Letha	82, 107
Springer, Tom D.	76
Spurling, Kay	38
Stankey, Sylvia Jo	38, 107
Starr, Jerry F.	129
Start, John M.	129
Stearns, Keith E.	46, 68, 69, 81, 90
Stenson, Donna Burnadette	96, 98
Stefani, Marian M.	38, 80, 116
Steinke, Janet Elizabeth	59, 96, 98
Stendal, William R.	58, 121
Stephan, Larry	46, 125
Stephens, Freeman R.	33
Stephens, Lorene Sylvia	46
Stevens, Barbara	59
Stevenson, Joyce N.	33, 97, 107
Stewart, Dick	135
Stewart, Eli V.	80, 87, 108
Stibre, Loretta Marion	38, 80, 116, 140, 141
Stimson, Frank B.	24, 25
Stoehr, Barbara Dolores	33
Stone, Bob	129
Stowe, Ken	110
Strang, Marilee J.	59
Stratton, Betty	33
Straus, Peggy Louise	34, 82, 107
Strons, Dorothy R.	111
Sullivan, Dan	38, 119
Summers, Janet E.	58, 895
Sundal, Reynold J.	33, 106
Sundean, Donald Harold	38, 106
Sundquist, Leona M.	23
Sutherland, June Marie	33, 82, 83, 93, 108
Sutherland, Patricia	24
Sutterfield, Barbara	33
Sutton, J. Frazier	59
Svidran, Art W.	117, 121
Swedberg, Maynard	38
Swenson, Richard C.	96, 98

T

Talmage, Charles Eugene Jr.	60
Tangney, Jeanne	23
Taylor, Charles A.	46
Taylor, Phyllis	107
Taylor, Tom T.	117, 118, 132
Teitzel, Robert	60, 108
Teller, Margaret Ann	38
Terrell, Robert J.	60
Teshera, Shirley Marie	90
Thal, Ben	33
Thiessen, Kenneth W.	60, 85, 87, 91
Thomas, Cecil C.	48, 60, 68, 69, 81, 89
Thomas, John L.	91, 95, 96
Thomas, Mary Lou	60, 84, 116
Thomas, Ruby Delores	33
Thomassen, Norm	110
Thompson, Bill	103
Thompson, Harvey E.	106
Thompson, Ralph H.	20, 23
Thompson, Stanley Clyde	60
Thon, Allan	91
Thon, Jerry William	33
Thorlakson, Donald G.	46
Thorsen, Noreen	46, 98, 99, 107
Thorsen, Robert H.	60
Thorsen, Robert O.	80
Thorstenson, Sylvia D.	38, 108
Tilani, Everett (Tye)	117, 121
Tilton, Bruce	55
Tinkham, Kenneth I.	33, 95, 98, 105
Totten, James Bernard	95
Tovrea, Verner B.	47, 88, 117, 132
Trafton, Mary Jean	33
Tremaine, Mildred E.	24
Trouse, Bob	132
Truex, Marjorie Adair	41, 107
Trunkey, W. F.	97
Tucker, Priscilla	33, 97, 107, 116

U

Ullin, Anna	23
Ulowetz, Barbara M.	33, 90, 109
Urbick, Margy	38
Usitalo, Richard R.	92
Uskoski, William Alfred	109

V

Van Aver, Albert	23
Van Brocklin, Bill	110
Van Cleve, Herb	60, 117
Van Zanten, Paul	80
Vanderford, Floelle	38
Vanderpol, Maribeth Booman	35, 82, 98
Vanderpol, Marvin G.	38, 95, 98

Van de Wetering, R. Lee.....	91
Van Patten, Jean.....	94, 98
Valentine, Kenneth Charles.....	38, 80
Valley, Mary Helen.....	103
Van Woert, Coral.....	47
Van Zanten, Leo.....	38, 97
Verlinde, Eunice Dolores.....	107
Vike, Gene E.....	47
Vinal, Leslie.....	23
Visser, Dena.....	33

W

Waddell, Jerry N.....	60
Wagar, Marilyn R.....	33, 111, 140
Wagness, Lee Ivan.....	33, 80, 95, 98, 103
Wahl, Richard.....	93
Wahlstrom, Ted.....	60, 98
Wakelam, Robert E.....	108
Wall, Carol Jane.....	47, 82, 107
Wallace, Dale.....	33, 96, 105
Wallace, Stella.....	38, 81, 83
Walley, Spud.....	132
Walter, Don C.....	23, 94, 98
Ward, Harold Ralph.....	104
Ward, William J.....	38, 65, 66, 109
Warden, John S.....	91, 94
Ware, Reggie.....	60, 80
Webb, Charles R.....	60, 88
Webb, Phyllis Angela.....	38, 108
Weber, Muriel J.....	33, 69, 80, 81
Weible, Vernon Loyd.....	47, 109, 118
Wenger, Max E.....	85, 136, 138
West, Yvonne I.....	60, 67, 80, 84, 94, 116
Westlin, Onetia Virginia.....	38
Weythman, Ruth.....	23
Whelan, Patricia Ann.....	47
Whitaker, Lorena.....	47, 61
Whiteside, Babs Joan.....	103
Whitmore, La Rene.....	47, 102
Whitner, Frederick O.....	38
Whitney, Vernon.....	61
Whitsell, Gayle D.....	47, 124, 125
Wicks, Robert.....	61, 110
Wiik, Helen J.....	47, 65, 67, 82, 84, 89

Wiik, Nan Dybdahl.....	23
Wiley, Eleanor.....	47, 81
Willemsen, Virginia.....	47, 86, 109, 116
Williams, Dwight.....	61
Williams, Eugene.....	39, 68, 69
Williams, George Charles.....	110, 117, 120
Williams, Helen.....	24
Williams, Kenneth Allan.....	39
Williams, Mary Lu.....	33, 97, 106
Williamson, Roy A.....	48, 61, 88, 110
Wilson, Elaine H.....	47, 97, 98
Wilson, Jean.....	47, 82
Wilson, John F.....	80, 109
Wilson, Laurence E.....	47, 87, 106
Wilson, Marion Lee.....	33
Winders, Mary.....	24
Wing, Charmaine.....	47, 64, 87, 89, 105
Winningham, Nancy Lee.....	33, 102, 109
Winter, Rufus.....	73, 118, 135
Wissinger, LeRoy E.....	105
Wolf, Dean.....	33, 90
Wolff, Sam R.....	39
Wooding, Ellene Rae.....	33, 109
Woodman, Robert G.....	39, 110, 125, 126
Woodring, Paul.....	23
Woods, Joyce Joan.....	33
Woodward, Howard.....	108
Wright, Counie.....	103
Wright, H. Keith.....	47
Wright, Jim.....	39
Wright, Laurence.....	23

Y

Yeend, Donna Jane.....	47, 107
Yothers, Jerry.....	33, 108
Young, Doris S.....	33, 80, 107, 116
Young, Jack L.....	39, 110
Young, Joan O.....	84, 90

Z

Zaske, Janet Fay.....	47, 105
Zehnder, Neil.....	33





