

Klippsum

1952



WESTERN

COLLEGE

HOME OFFICE

DE MASTER

WASHINGTON

EDGE

THE VIKINGS

Editor Jo Ann Hoyt
Business Manager Audrey Adams
Adviser Mrs. Ruth Burnet
Copy Editor Clinton Doherty
Student Photographer James Stewart

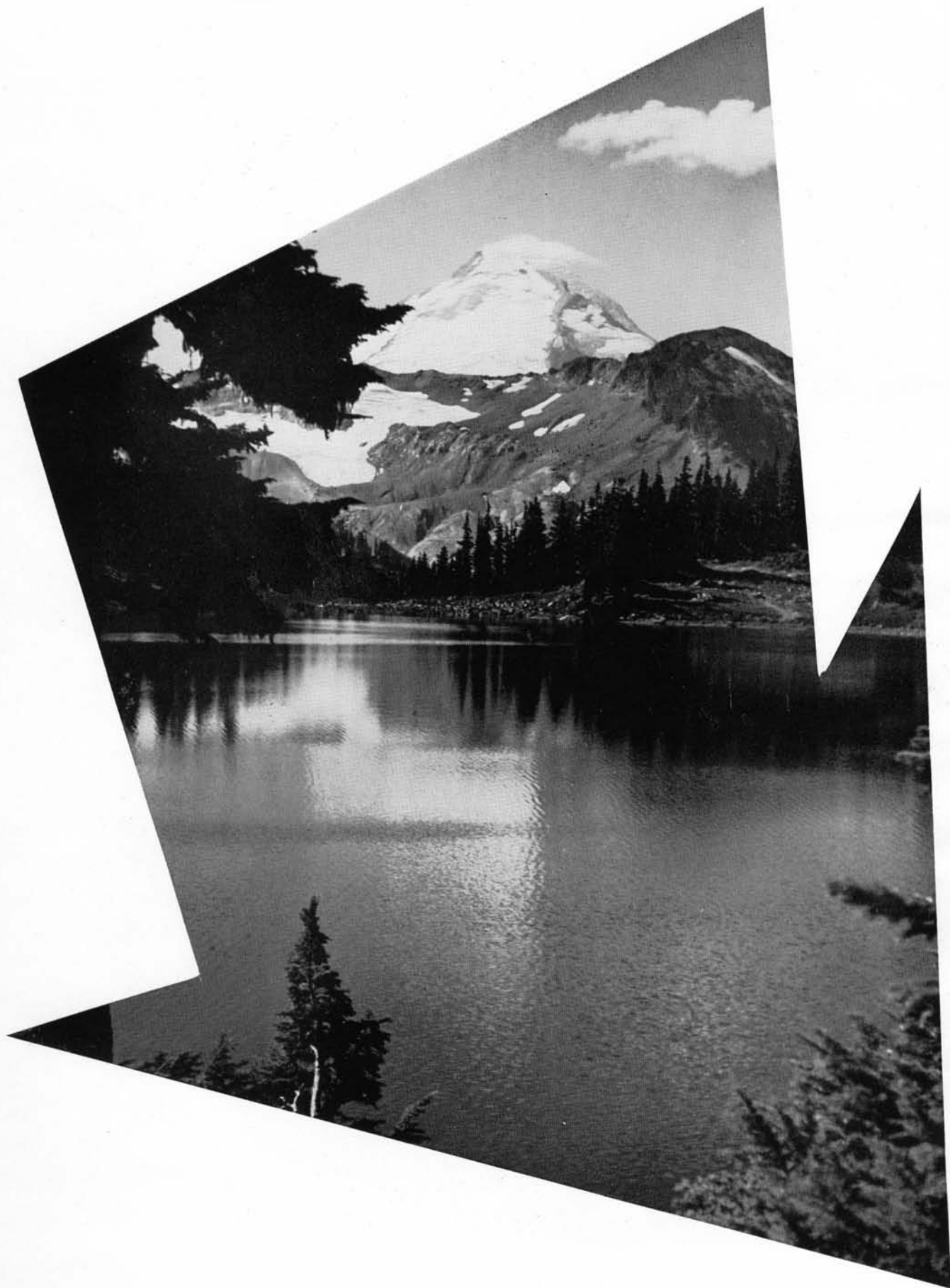

the 1952

Klipsun

Library



Industrial Arts
Building

Administration
Building



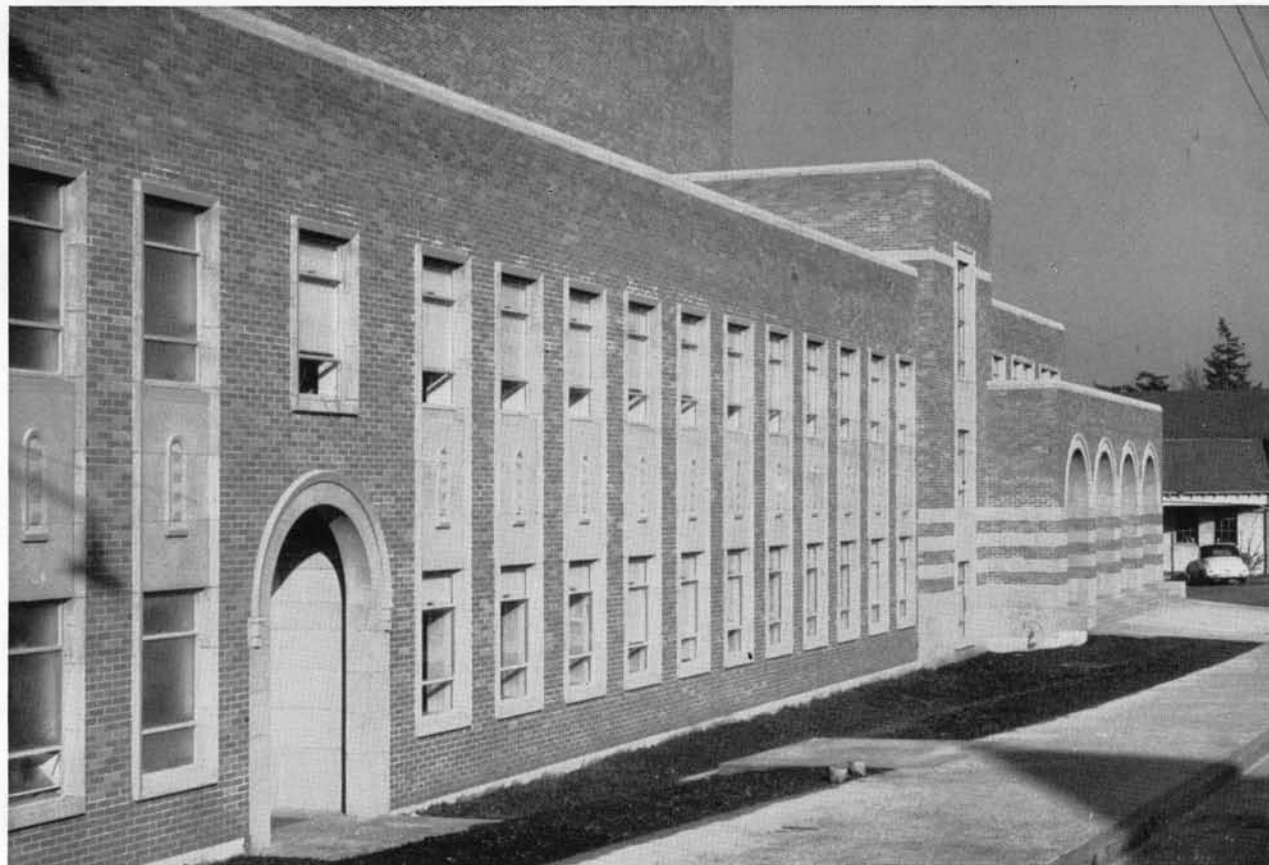

Auditorium-Music Building

As part of the long range expansion program, Western Washington has added another new building to its already beautiful campus. Dedicated May 2, the Auditorium-Music building has been a source of pleasure and relaxation for the students. The student lounge, The Grotto, is located on the first floor, where television, cards, music and a modern food bar are enjoyed by all.

Above the lounge is the auditorium where twice every week the student body congregates for an assembly presented by the students themselves or as a part of the Artist and Lecture series. Frequent organ concerts are planned for the three-manual Moller organ, second largest in the state.

The music department is centered in this lovely building, and a medley of sound from various instruments and from student voices usually hovers over the halls.

Last fall the first freshman class to be welcomed to Western in the new building was addressed by

President Haggard. With this send-off, it is expected that they will have an unusually successful four years on the campus.

Many returning students were afraid they would miss the old lounge, located in the main building, but after two weeks all doubts had vanished and the new lounge was accepted as a complete and welcome part of extra-curricular activities.

In the past the college auditorium was not used extensively for meetings of the townspeople of Bellingham. The seating space was comparatively limited and the acoustics left much to be desired. With the building of the new auditorium, however, the College is one of the most sought after places for lectures and other community programs.

Last year Western added an Arts building to its campus; this year an Auditorium-Music building. Western has come a long way from its days as the Normal on the Hill and will go even further in proving to all that there is no better Alma Mater.

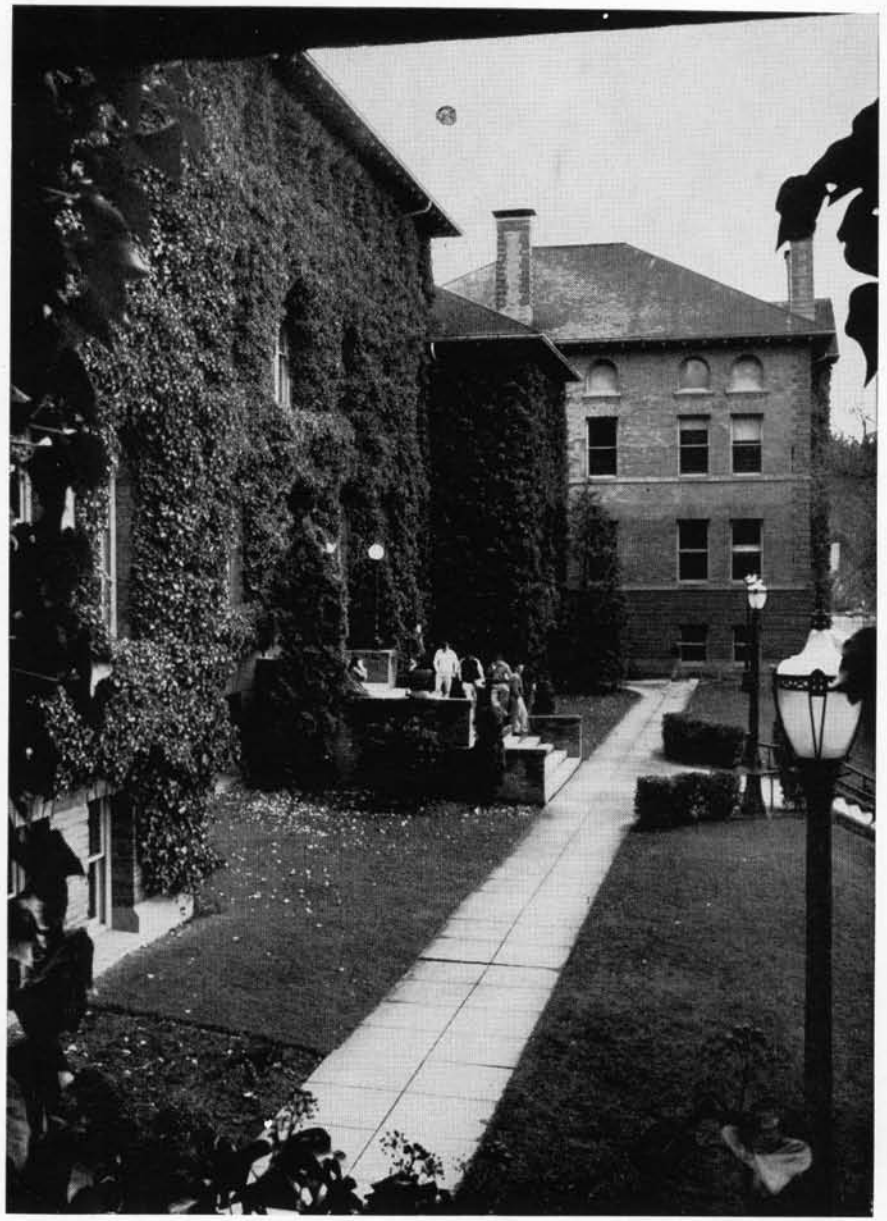

administration



Our President: Dr. W. W. Haggard

Each year we wonder how the Klipsun staff can provide a different and better year book, but thus far we have never been disappointed. Among the problems each staff has faced for several years has been that of rising costs. Resourcefulness, however, has characterized each staff, and there is every reason to believe that the present staff has lived up to the tradition. We know that the faculty and the student body will be grateful for an excellent verbal and pictorial story of 1951-1952, a year of progress. We know, too, that all of us will appreciate and treasure that story over the years to come.

W. W. HAGGARD
President

The Trustees of the College this year are: Burton A. Kingsbury, chairman, a prominent lawyer of Bellingham; Donald Eldridge, secretary, an alumnus of the College, and a leading merchant in Mount Vernon; and Harry A. Binzer, a high executive in the Puget Sound Pulp and Timber Company of Bellingham and Alaska. The three are very busy men who take time out monthly, or more frequently, to consider the multiple problems involved in the administration of the College. These men deserve much of the credit for the smooth and efficient operation of the College. Their helpfulness is greatly appreciated by the administration, the faculty, and the student body.

Donald Eldridge, Harry Binzer, Burton Kingsbury



DEAN OF MEN AND DEAN OF WOMEN

Cooperating to solve student problems are the two Deans, Miss Lorraine Powers, and C. W. (Bill) McDonald. The Dean of Women is a capable, vigilant director of Western's women students. She does an excellent job of handling the numerous and varied questions which arise and, in addition, clears all campus social activities through her office. Dean McDonald supervises the men of Western, while keeping up with his dual responsibility in the role of "Big Mac," WWC's basketball coach. He is particularly successful at finding part-time work for enterprising students.



DR. HAWK

The fine faculty and facilities of the campus school are ably supervised by Dr. Raymond F. Hawk, one of the most popular men on campus.

In charge of the WWC teacher training program, Dr. Hawk is widely known and makes himself a friend to all students as well as to his fellow faculty members.



ADMINISTRATORS

Western's registrar, Donald Ferris, and his capable assistant, William O'Neil, are charged with keeping the records straight as the student enrollment fluctuates yearly. They also plan and supervise the quarterly registrations. Dr. Merle S. Kuder takes as his problems the problems of all students. This trio works independently, yet jointly, to contribute to the successful operation of WWC.



MARGARET AITKEN, B.A., M.A.
Physical Education

MELVIN A. ANGELL, B.A., M.A., Ed.D.
Education

EDWARD J. ARNTZEN, B.A., M.A.
History

EDITH S. BAKER, B.S., M.A.
Education



DECLAN BARRON, B.A., M.A.
Physical Science

LUCILLE BARRON, B.A., M.A.
Home Economics

MAY LOVEGREN BETTMAN
Commercial Studies

MIRA E. BOOTH, B.A., M.A.
Music



HAZEL BREAKEY, B.S.
Art

LAURENCE W. BREWSTER, B.A., M.A.
Speech

SAM J. BUCHANAN
Financial Secretary

RUTH A. BURNET, B.A., M.A.
Journalism
Student Publications



GLORIA CAREY, B.A., M.A.
Psychology

SENE R. CARLILE, A.B., B.S., M.A., Ph.D.
Speech

S. E. CARVER, B.A., M.A.
Physical Education

KATHERINE M. CASANOVA, B.A. M.A.
Education

MOYLE F. CEDERSTROM, B.A., M.A., Ph.D.
English

EDNA CHANNER, B.A., M.A.
Industrial Arts

RAYMOND A. CISZEK, B.S., M.S.
Physical Education

CHRISTINE COTTRELL, R.N.
Nurse



ETHEL CHURCH
Secretary to the President

LINDA COUNTRYMAN
B.S., M.A.
Home Economics

HOWARD J. CRITCHFIELD
B.A., M.A., Ph.D.
Geography

RALPH CULLMANN
B.S., M.A.
Physical Science

ALBERT H. CULVERWELL
B.A., M.A.
History



FRANK L. D'ANDREA, B.S., M.A., Ed.D.
Music

EDGAR F. DANIELS, A.B., M.A., Ph.D.
English

WILLIAM J. DITTRICH, B.S.
Physical Science

BERNICE C. DORREN, B.S.
Biological Science



IRENE M. ELLIOTT, B.S., M.A.
Education

MAURICE F. FREEHILL, B.Ed., M.A., Ed.D.
Education

ANN GARCIA
Secretary to Director of Student Personnel

HARVEY M. GELDER, B.A., M.A.
Mathematics

HELEN L. GILLHAM, B.A., M.A.
Education

GEORGIA P. GRAGG
Handwriting, Commercial

ELIZABETH GREGORY, B.A.
Education

IRWIN A. HAMMER, B.A., M.A., Ed.D.
Education



HERBERT R. HEARSEY, B.A., Ed. M., B. S. and
M.S. in L.S., Reference Librarian

MILDRED HERRICK, B.A., B.A. and M.A. in L.S.
Librarian

ARTHUR HICKS, B.A., M.A., Ph.D.
English

PATRICIA ANN HIEBER, B.A., M.S.
Physical Education



HAROLD M. HINES, B.A., M.A.
Education

VICTOR H. HOPPE, B.A., M.A.
Speech

ELIZABETH HOPPER, M.A.
Appointment Secretary

LESLIE HUNT, B.A., M.A.
Education

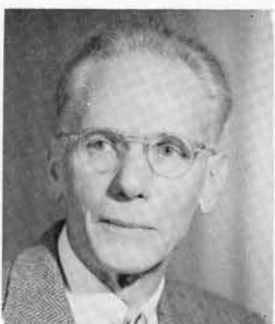

THOMAS F. HUNT
B.A., M.A.
Geography

DONALD P. IRISH
B.A., M.S., M.A.
Sociology

VIVIAN JOHNSON
B.A., M.A.
Education

STEWART A. JOHNSTON
B.Sc., M.Sc., Ph.D.
Mathematics

LUCY KANGLEY
B.A., M.A., Ph.D.
English

HALLDOR C. KARASON, B.A., M.A.
Education and Psychology



ENID KARSTEN, B.A., B.A. in L.S.
Circulation Librarian



RUTH KELSEY, B.A., M.A.
Art



PRISCILLA KINSMAN, Ph.B., M.A.
Education



FLORENCE J. KIRKPATRICK, B.S., M.A.
Nursing Education



FRED W. KNAPMAN, B.A., M.S., Ed.D.
Physical Science



KATHERINE E. LANE, B.A., M.S.
Physical Science



CHARLES F. LAPPENBUSCH, B.S., M.A.
Physical Education



JUSTIN G. LONGENECKER, B.A., M.B.A.
Economics



DAVID McDONALD, B.A., M.A., Ed.D.
Education



RUBY D. McINNES, B.A., M.A.
Education



EILEEN McMILLAN, B.A., M.A.
Music



PEARL MERRIMAN, B.A., M.A.
Education



MARJORIE MUFFLY, B.S., M.A.
Physical Education



KEITH A. MURRAY, B.A., M.A., Ph.D.
History



SYNVA K. NICOL, B.A., M.A.
Education

JAMES H. O'BRIEN, B.A., M.A.
English



EVELYN ODOM, B.A., M.A.
Education



ALAN PAWELEK, B.E., Ph.D.
Industrial Arts



MIRIAM L. PECK, B.A., M.A.
Art



RUTH E. PLATT, B.S., M.S.
Biological Science



HAZEL JEAN PLYMPTON, Ph.B., M.A.
Art



JOHN A. PORTER, B.A., M.A.
Education



FRANK N. PUNCHES, B.A., M.A.
Education





DOROTHY RAMSLAND, B.S., M.S.
Home Economics

BERNARD W. REGIER, B.S.M., M.M.
Music

CHARLES M. RICE, B.A., M.A.
Industrial Arts

J. ALAN ROSS, B.A., M.A., Ph.D.
Education and Psychology



RAY A. SCHWALM, B.S., M.S., Ph.D.
Industrial Arts

JEAN W. SHEPHARD, B.A., M.A.
Education

WILBUR SHERIDAN, B.A., B.M., M.M.
Music

JOAN SHINESS, B.A., M.A. in L.S.
Circulation Librarian

ETHELYN SISK,
Secretary Dean of Men

BEARNICE SKEEN, B.S., M.S.
Education

MIRIAM B. SNOW, B.A., M.A., B.S., M.S.
Librarian

RUTH E. SPEARIN, B.A.
Catalog Librarian

LEONA M. SUNDQUIST, B.A., M.S.
Biological Science

HERBERT C. TAYLOR, JR., B.A., M.A., Ph.D.
Anthropology

RALPH H. THOMPSON, B.A., M.A.
Education

MILDRED TREMAIN
Secretary Dean of Women



ANNA ULLIN, B.A., M.A.
Foreign Languages

ALBERT VAN AVER, B.A., M.A., Ph.D.
English

DON C. WALTER, B.A., M.A.
Music

RUTH WEYTHMAN, B.S., M.A.
Physical Education



NAN DYBDAHL WIIK, B.A.
Voice

PAUL D. WOODRING, B.S., M.A., Ph.D.
Psychology

LAURENCE WRIGHT, B.S., M.B.A.
Economics

ALEXANDER, J. ZAWACKI, B.S., M.S.
Art

NOT PICTURED
DON F. BLOOD, B.A., M.A., Ph.D., Education
HARRY V. LARSON, B.A., Mathematics

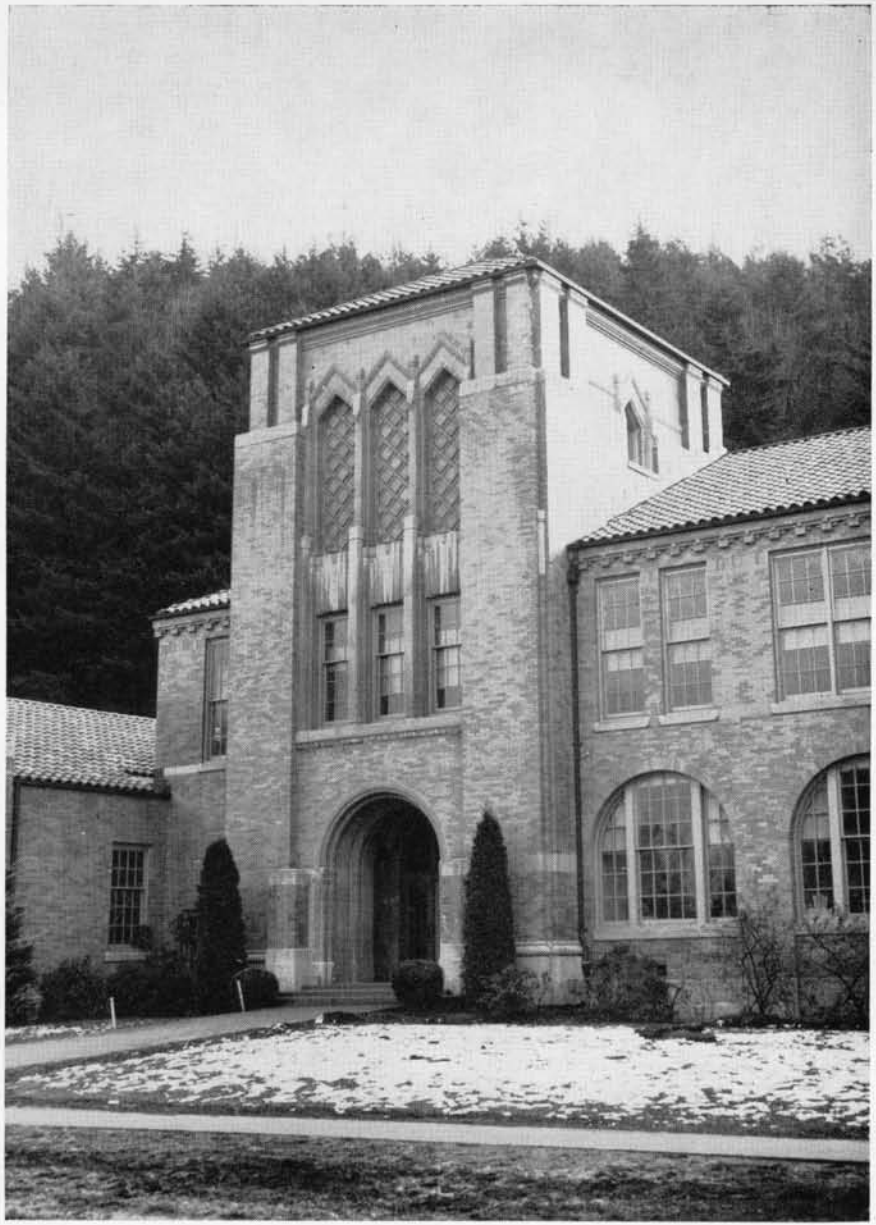

classes

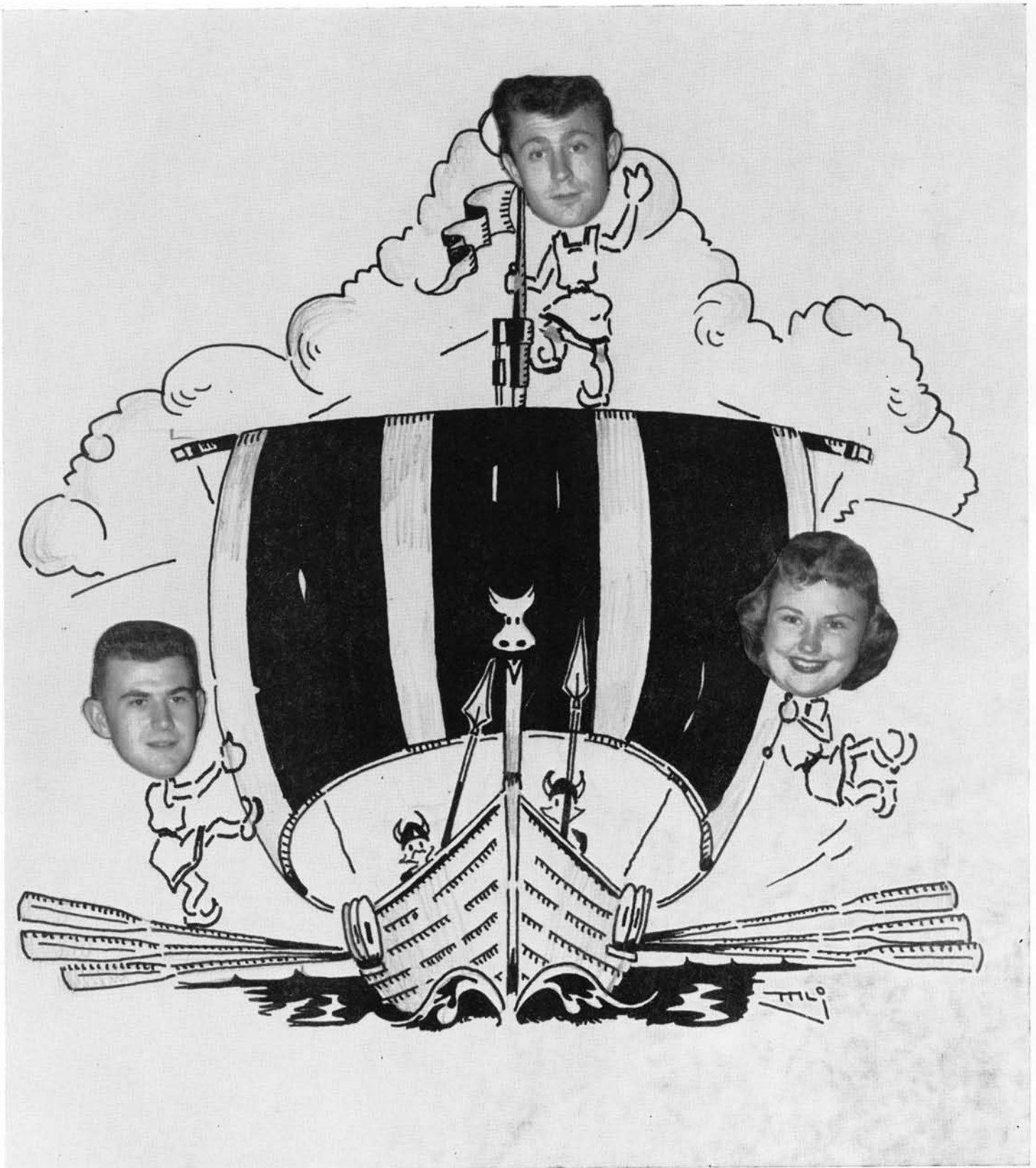

Ager (president)

Klug (vice-president)

Wiik (secretary)

Senior Class Officers

Graduates of the class of 1952 are the first alumni to come under the new general certificate plan. During their four years here they have seen the appearance of many new buildings and general improvements on the campus. Chief among these are the Arts Building and the Auditorium-Music Building.

Other firsts witnessed by this group of seniors include the arrival of foreign students at Western; the introduction of Junior Prom royalty; and the student-exchange assemblies with other colleges.

During their busy final year, their many activities included a class party in January; a dinner-dance at the Leopold Hotel in February; a picnic in the spring; and of course the last minute details of graduation, class day, baccalaureate, and commencement.

As a farewell to WWC they have left behind a school flag as a token of their appreciation for the many kind memories, and with best wishes for the blue and white.

AKAM, MARY L.—Everett—Social Science Club (secretary), International Relations Club

ALEXANDER, DONALD WALKER—Ferndale—Band (president), Scholarship Society, Kappa Delta Pi (historian), Arion Club

ALSEN, ELSA JOYE—Portland, Ore.—College Christian Fellowship

ANDERSON, CHARLES L.—Friday Harbor—Norsemen



ANDERSON, SHARON LUCILLE — Stanwood — Valkyrie, Band, Kappa Delta Pi, Saxophone Quartet, Senior Planning Board

ANGEVINE, EDWIN W.—Seattle—Who's Who, Tennis, Industrial Arts Club (secretary)

ARENTZEN, FREDERICK—East Stanwood—Board of Control, Collegian Staff

BAKER, ROBERT R.—Sedro-Woolley—Future Teachers of America (treasurer), Exchange Assembly



BAYLOR, MARY JEANNE—Bellingham—Co-Chairman Exchange Assembly, WRA, Collegian Staff

BEMIS, JAMES—Bellingham—Debate, Kappa Delta Pi (president), International Relation Club (president), Social Science Club

BENDER, JOAN PEARL—Centralia—Kappa Delta Pi, FTA

BISHOP, LESLIE H.—Vancouver, B. C.—Scholarship Society, Kappa Delta Pi



BLONDEN, WILLIAM E.—Bellingham—Norsemen

BOKO, ROBERT—Bellingham—Arion Club (president), Band Woodwind Quintet, Saxophone Quartet

BONNY, BIXBY—Snohomish—Norsemen

BREIVIK, WILMA ELAINE—Mount Vernon—Valkyrie (president), Who's Who, Kappa Delta Pi, Senior Planning Board, Chairman 1950 Homecoming, Chairman 1951 Junior Prom



BROOKS, STEFANI MARY—Eugene, Ore.—Transferred from U. of Ore., ACE, FTA

BROWN, LORETTA—Bellingham—ACE, Off-Campus Women

BROWN, ROBERT E.—Fullerton, Calif.—Band, Arion Club, American College Student Leaders

BURNETT, CAROLYN—Portland, Ore.—USCC, Klipsun Staff, AWS



BYRNS, HELEN M.—La Conner—Colheconomist Club, FTA, CCF

CASTEEL, LORA—Dayton—AWS

CHILDS, VERNON J.—Bellingham—Norsemen

CLARK, RICHARD—Blaine—Band, Choir, Arion Club



CLINE, ROBERT—Ferndale—Football, W Club

CLOTHIER, MILTON A. — Shelton — Junior Class President, Swimming, Board of Control, Kappa Delta Pi

COULTER ROY C.—Bellingham—Norsemen

CRAWFORD, DAVID R.—Paris, Ill.—Norsemen





CROW, KENNETH—Arlington—Industrial Arts Club, Norsemen
 DAVIS, DONALD—Bellingham—Tennis Team, Norsemen
 DAVIS, DONALD—Bellingham—Norsemen
 DE MARS, JACK R.—Everett—Norsemen

DENNIS, JAMES—Poulsbo—Norsemen
 DEWS, ROGER—Lynden—Kappa Delta Pi, Band, Arion Club
 DILLMAN, JUNE—Tacoma—AWS Commission, Valkyrie
 DILLON, GAIL—Bellingham—AWS Commission, Valkyrie, Who's Who

DURR, CHARLES—Bellingham—Norsemen
 EHLERS, EARL M.—Bellingham—Band, Pep Band, Choir
 ELMS, JACK—Longview—Norsemen
 ERDMAN, CLARETTA J.—Ferndale—State Colheconomist president, Valkyrie, Who's Who

FEE, DONNA MAE—Olympia—Kappa Delta Pi (treasurer), WRA (secretary), Senior Planning Board
 FRANKLIN, JOHN J.—Cle Elum—"Merchant of Venice," "Life With Father"
 FULKERSON, RUSSELL H.—Aberdeen—Norsemen
 GARRISON, BILL—Stanwood—Norsemen

GEIJSBEEK, SAM—Kent—Norsemen
 GILLIE, PAUL J.—Seattle—Collegian Editor 1950-51, Board of Control, Scholarship Society
 HAWKINS, DOROTHY—Bellingham—Band, Orchestra, Arion Club (treasurer)
 HAGEN, LOUELLA J.—Bellevue—Co-Chairman 1952 Campus Day, Valkyrie, Senior Planning Board

HAUGEN, JARVIS—Vancouver—Norsemen
 HALE, PHYLLIS B.—Bellingham—AWS Commission, Off-Campus Women (president), Interclub Council
 HARLAN, FLORENCE COX—Longview—College Choir, Vocal Ensemble, AWS
 HASH, NORMAN—Enumclaw—Board of Control, Football, W Club

HEINRICH, IVER—Tacoma—ICC (president), Industrial Arts Club
 HENDRICKS, WILLIAM C.—Lynden—College Christian Fellowship, Kappa Delta Pi
 HERBERT, BARBARA—Puyallup—AWS
 HOFFMAN, MARY L.—Seattle—AWS

HOOFF, BRUCE—Bellingham—Norsemen

IRWIN, CAROL—Seattle—Board of Control, Senior Planning Board, "American College Student Leaders"

JACOBY, JUNNETTE—Toledo—AWS

JOHNSTON, BARBARA—Bremerton—AWS



JONES, VERA—Bellingham—WRA (secretary), Rhea D. Nickerson (president), Blue Barnacles

JOYNES, WILLIS—Orchards—Badminton Club, FTA

JURICH, JOHN—Carbonado—Norsemen

KEPLINGER, GEORGE A.—Everett—Yell Leader, Senior Planning Board



KOLASKY, FRANK—Nooksack—Band, Norsemen

KNAPP, BILL B.—Everett—Norsemen

KNUTSON, EVELYN — East Stanwood — WRA, Ski Club, Scholarship Society

LAJALA, ROBERT D.—Seattle—Norsemen (president), Football, Who's Who



LAPSLEY, EDWIN—Longview—Chairman of ASB Contests, Chairman of 1951 Exchange Assembly, Camera Club

LAVENDER, JOHN—Bellingham—Industrial Arts Club, Track, Assemblies

LAYTON, PATRICIA—Olympia—Valkyrie, WRA, and Assistant Director of Edens Hall

LUDENS, JOANNE — Bellingham — Poster Club, Off-Campus Women, AWS



LUVERA, PHYLLIS—Anacortes—AWS

MARKARIAN, JOHN—Oak Park, Ill.—Norsemen

MASON, MONROE—Everett—Norsemen

MASON, PHYLLIS—Bremerton—FTA (secretary), Valkyrie (secretary), Association for Childhood Education, International Relations Club



MATHER, LYNDA M.—Spokane—AWS

MEENK, MARIE — Lynden — Scholarship Society (president), Kappa Delta Pi

MESSINGER, CHARLES—Blaine—Norsemen

MEULI, AL—Seattle—Kappa Delta Pi (president), International Relations Club, Track



MILLER, VINCENT—Seattle—Industrial Arts

McCLURE, RICHARD—Sedro-Woolley—FTA, Square and Circle Club, Student Leaders Publication 1952

McGUIRE, GLEN—Ferndale—Norsemen

McGUIRE, MARGARET—Ferndale—AWS





MILTON, LEX—Bellingham—Board of Control, Collegian Staff

MILTON, MARILOU—Bremerton—Band, AWS, Brass Sextet

MITCHELL, JAMES—Deming—College Christian Fellowship, Band, Intramural Sports

MOORE, JERRY L.—Bellingham—Norsemen

MORGAN, KEITH E.—Darrington—Association for Childhood Education, Norsemen

MORTENSEN, LYNN—Parowan, Utah—Norsemen

NELSON, DUANE G.—Tacoma—FTA, Choir, Ski Club

NIELSEN, RUSSELL E.—Enumclaw—W Club (president), 4 years baseball, Interclub Council

NIELSEN, JOANN—Edmonds—FTA, College Christian Fellowship, AWS

NORDIN, ESTHER L.—Bellingham—Band, Arion Club, Kappa Delta Pi

NORMAN, PAUL—Bellingham—Industrial Arts Club, Intramural Sports, Norsemen

ODELL, CHARLES—Beverly, Mass.—Board of Control, Who's Who, Chairman of Evergreen Conference Students' Association

OLSEN, EDWARD—Bremerton—Norsemen

OLSEN, MARGARET—Mound, Minn.—AWS, Blue Barnacles, Band

OLSON, OSCAR E.—Olympia—MRH (secretary-treasurer), International Relations Club (president)

OLSON, ROSE M.—Burlington—Kappa Delta Pi, Scholarship Society, FTA

OVERDORFF, DEE M.—Spokane—AWS

PARRISH, BETTE—Chehalis—AWS

PASLEY, BONNIE—Skykomish—Valkyrie, Who's Who, ASB Constitution Revision Committee

PEDERSON, RICHARD—Stanwood—ASB (president), Who's Who, Choir

PEOPLES, JANIS—Sumner—WRA (president), Rheba D. Nickerson, Blue Triangle

PENWELL, ROYAL—Sedro-Woolley—Intramural Sports, Norsemen

PETERSON, EDWARD H.—Aberdeen—Norsemen

PETERSON, STANLEY—Poulsbo—Norsemen

PETERSON, WALBERT—Bellingham—Norsemen

PICKERING, PATRICIA—Montesano—FTA, Kappa Delta Pi, Valkyrie

PHILPOT, TOM—Ferndale—Norsemen

POGGEMAN, VIRGINIA—Suquamish—Ski Club, AWS

RICHARDSON, ROBERT ROY—Bellingham—Football, W Club, Basketball

RIGHI, ANGELO—Renton—Norsemen

ROGERS, HENRY—Stevenson—Swimming Team, Drama, Norsemen's Commission

ROGERS, TED—Everett—Kappa Delta Pi, Band, Choir



SCHEIDE, JOHN—Vancouver—Norsemen

SCOTT, CHARLES—Seattle—Board of Control, Kappa Delta Pi, Varsity Basketball

SCOTT, ROSS—Victoria, B. C.—Social Science, IRC, ICC

SEIGWARTH, JOHN—Chehalis—Square and Circle Club, ACE, FTA



SIRES, DONALD J.—Bellingham—Band, Choir, Arion Club

SIMONSON, DAVID—Bellingham—Norsemen

SMITH, ELMER—Puyallup—Transferred from Pacific Lutheran College, Ski Club, Industrial Arts Club

SPENCER, BARBARA—Lowell—AWS, WRA, FTA

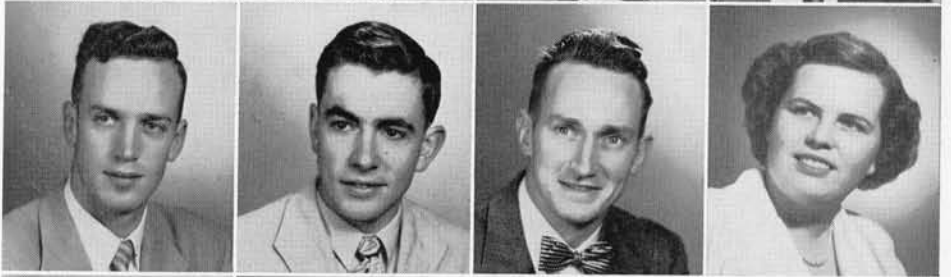

SPRAGUE, ARLENE—Lynden—Transferred from Linfield College, Arion Club, Band, WRA

SPRINGER, LETHA—Lynden—Valkyrie, FTA, Klipsun Staff

SPRINGER, TOM D.—Lynden—Senior Class Vice President, Norsemen (vice president), JV Basketball

STEARNS, KEITH E.—Bellingham—Collegian Editor, Klipsun Business Manager, Who's Who, IRC, Chess Club, Band



STEENSON, DONNA BURNADETTE—Bellingham—Arion Club (secretary), Band, Choir, Voccollegians

STEFANI, MARIAN—Issaquah—AWS (president), Who's Who, ICC, WRA, Camera Club

STEPHAN, LAURENCE—Bellingham—Baseball, Basketball, W Club

STOUFFER, ELIZABETH—Lynden—AWS



SYMONDS, BRUCE A.—Anacortes—Norsemen

TAYLOR, CHARLES A.—Concrete—Intramural Softball, Norsemen

TAYLOR, TOM—Seattle—Board of Control, Football, W Club (secretary)

THORLAKSON, DONALD G.—Bellingham—Norsemen



TOVREA, VERNER B.—Sedro-Woolley—Industrial Arts Club, W Club, Baseball, Camera Club

URBICK, MARGY—Everett—Chairman of Evergreen Conference Students' Association, WRA

VAN WOERT, CAROL—Bellingham—AWS

VIKE, GENE EDWARD—Bellingham—Baseball, W Club, Norsemen





WALL, CAROL—Montesano—FTA, AWS

WELLS, RONALD H.—Okanogan—Norsemen

WIIK, HELEN JOHANNA—Bellingham—Sophomore, Senior Class Secretary, Who's Who, Co-Chairman Campus Day, Junior Prom, Valkyrie, ICC (vice-president)

WILLEMSEN, VIRGINIA E.—Everson—Who's Who, Constitution Revision Chairman, Board of Control, Blue Triangle (president)

WILSON, LAURENCE — Elma — Board of Control, Scholarship Society, Kappa Delta Pi, ASB vice-president

WOODWARD, HOWARD E.—Moses Lake—Chairman 1951 Homecoming, Who's Who, Senior Planning Board

NORGARD, HAL—Seattle—Basketball, W Club



Senior Planning Board: Willemsen, Stearns, Jones, Hagen, Franklin, Fee.
Row 2: Ager, Woodward, Anderson, Meuli, Irwin, Keplinger, Wiik, Moore, Breivik, Baylor.

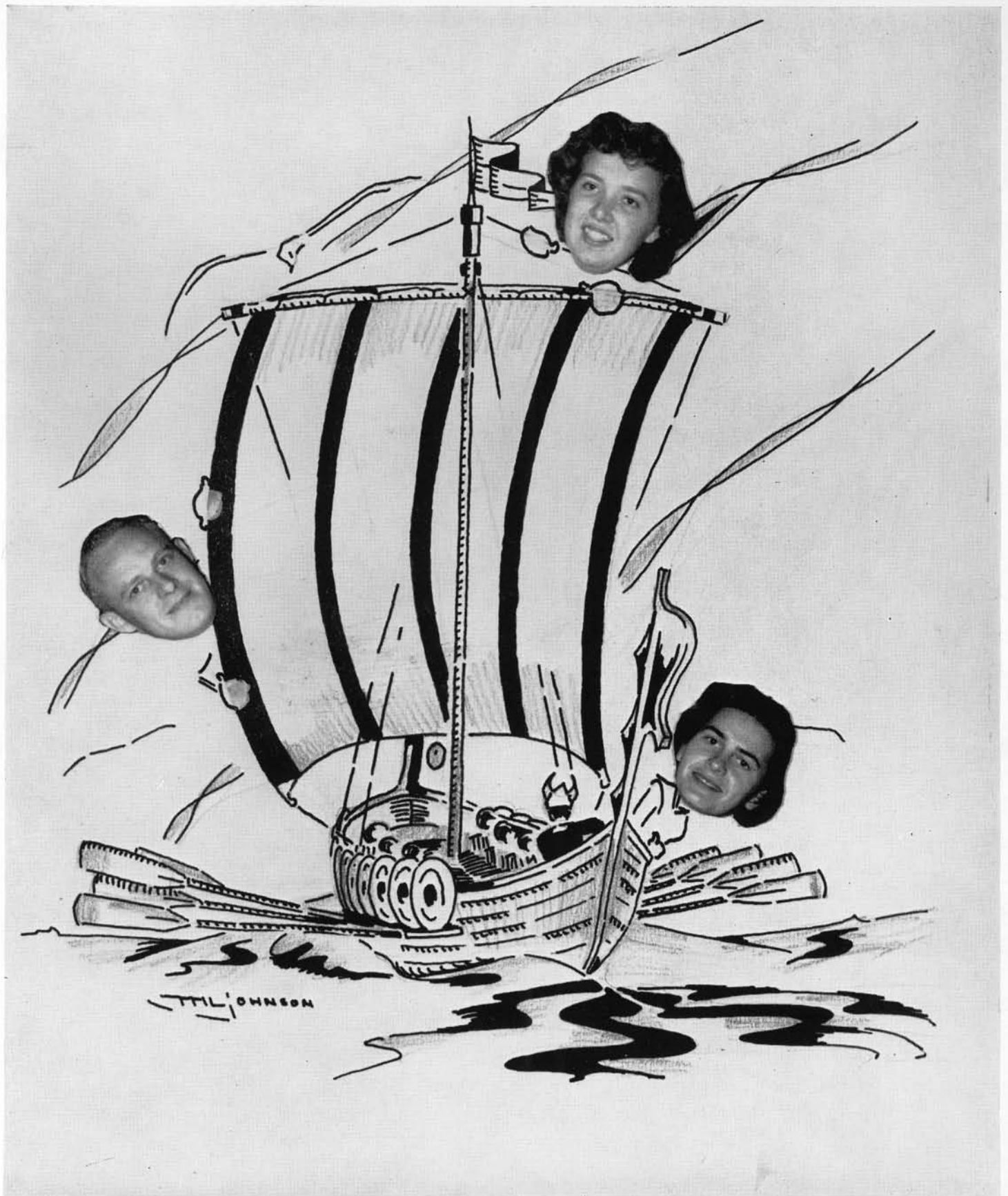

Clothier (president)

Brown (secretary)

Dustin (vice-president)

Junior Class Officers

Another eventful year has gone into the record books for the junior class. This year, under the able leadership of Milt Clothier, president; Bev Dustin, vice-president; and Nancy Brown, secretary, the juniors took advantage of the opportunities to serve the college.

During the fall they sponsored a work party to clear off the Lakewood beach, and took charge of the well attended and much enjoyed mixer after the Homecoming Rally.

In the winter quarter the third year class again put on the annual Junior prom which was a big success and drew a large crowd.

Spring term saw the class going all out for their annual Junior Picnic.

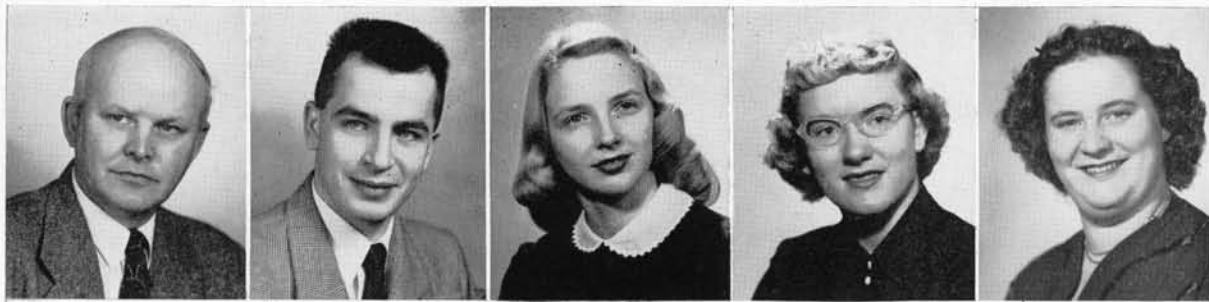

Aandahl, Elliot
 Almasi, Terry
 Baker, Norma
 Barton, Helen
 Baxter, Patricia



Beach, Maureen
 Berg, Geraldine
 Berg, John
 Bodinger, Barbara
 Bowman, Robert



Burger, Harvey
 Callahan, Mary
 Carbonatto, Fred
 Catron, Stanley
 Cole, Margaret



Copeland, James
 Cornell, Joan
 Dahlgren, Betty
 Dale, Richard
 Davis, Alice



Day, Arthur
 DeHoog, Bill
 Dickey, Velda
 Dickson, John
 Doane, May



Dodsworth, Paul
 Doherty, Clinton
 Dustin, Beverly
 Estle, Paul
 Evans, Mervyn



Frey, Stanley
 Gallant, Carole
 Garber, Kenneth
 Gaupp, Gloria
 Gentry, Janice

German, Kenneth
 Glanz, Martha
 Gloman, Jo Ann
 Goldade, Rita
 Gourley, Richard



Griffiths, Ann
 Hanson, Duane
 Hanson, Robert
 Hash, Cliff
 Hawk, Donald

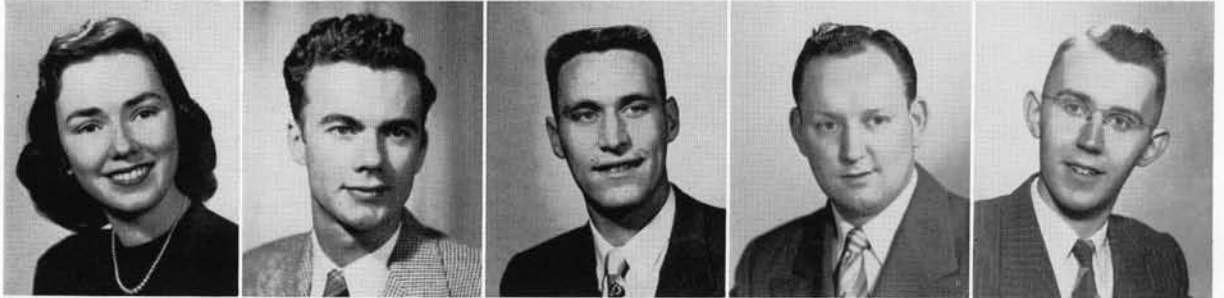

Hergert, John
 Hevly, Dale
 Hooker, Ruth
 Hopkins, Barbara
 Hoyt, Mary Ann



Hudson, Bonnie
 Hulse, Howard
 Hunt, Lynn
 Hutchison, Joyce
 James, Dorothy

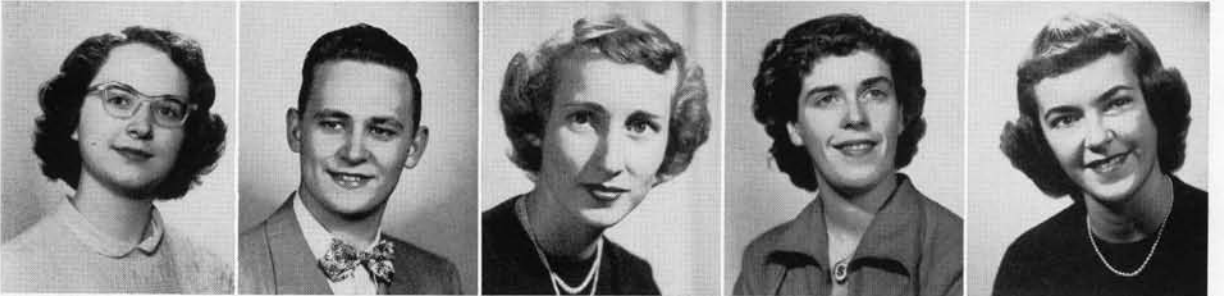

Jones, George
 Kamperman, Nellie
 Lamkin, James
 Landahl, Jean
 Lange, Barbara



Larson, Patricia
 Legg, Alicia
 Lemm, Leonard
 Lindberg, Charles
 Linde, Joy



Linder, Kenneth
 Lockhart, James
 Lorentzen, B. Joanne
 Lund, Corinne
 Mandery, Beverly





Manely, Beverly
 McDougall, Colleen
 McMicken, Shirley
 McPherson, George
 Miller, Donna

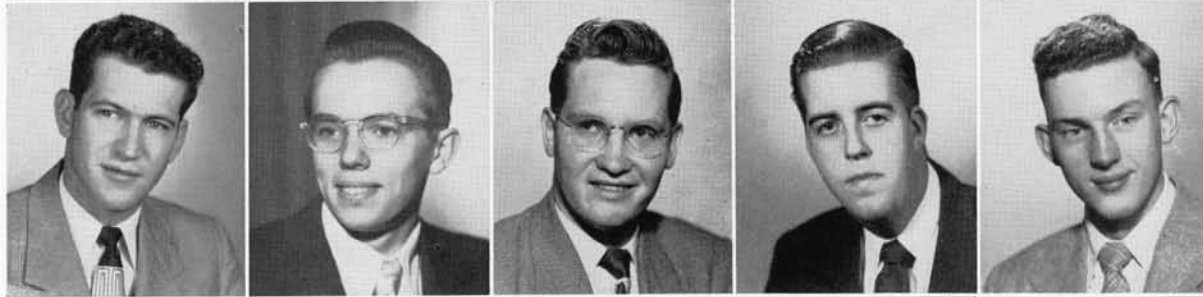

Miller, Herbert
 Moffitt, Raymond
 Moore, Arlan
 Morgan, Duane
 Morgan, John



Mullen, Neill
 Nelson, Sue
 Noah, Curtis
 Noteboom, Jim
 Odell, Allen



Oldani, Jo Anne
 Olson, Janis
 Ondracek, Ray
 Putman, Robert
 Redmond, Julia



Reposa, Billie
 Rogers, Jean
 Romer, Lois
 Rowe, Norma
 Royal, Jerry



Sawyer, Richard
 Sheets, Jean
 Skogman, Ken
 Sliger, Mervin
 Smith, Jean



Snapper, John
 Spoelstra, Annette
 Spruling, Kay
 Stewart, Dick
 Stewart, James

Swanson, Olof
Taylor, Phyllis
Trouse, Robert
Valentine, Kenneth
Vanderpol, Maribeth



Vanderpol, Marvin
Walbert, Joyce
Wolf, Sam
Woodman, Robert
Wondrack, Ann



Young, Joan
Ziegler, Ronald

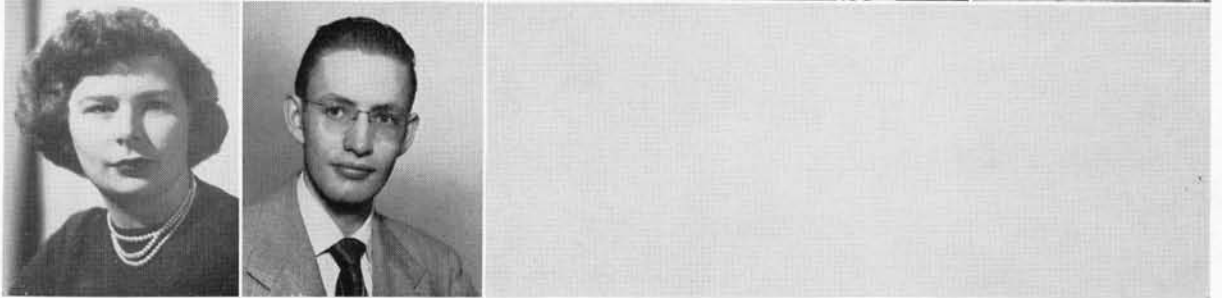

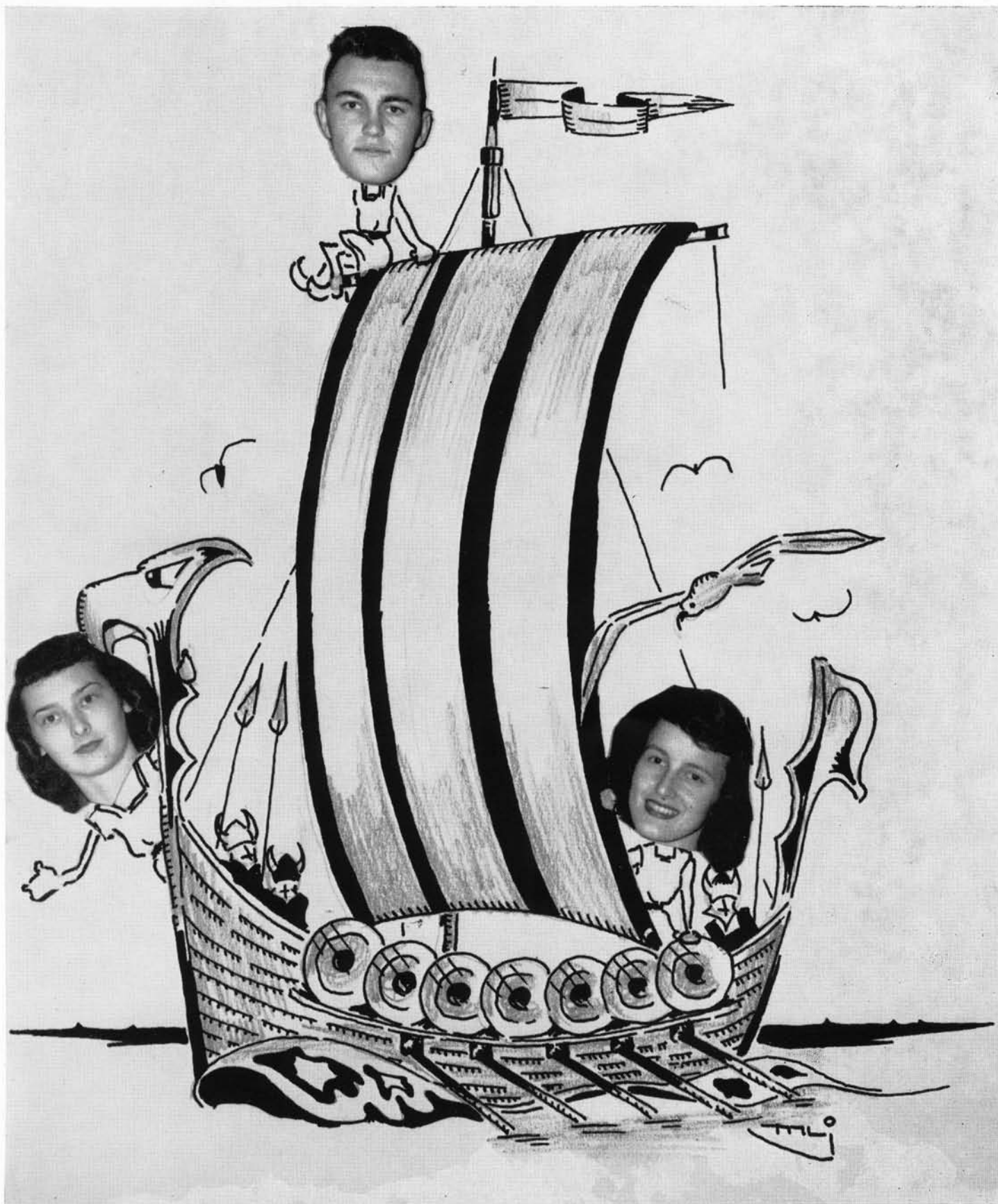

Grocott (secretary)

Yothers (vice-president)

Mercier (president)

Sophomore Class Officers

Climbing to the second step of their college careers, the class of '54 showed their zest for activities early by selecting a sound governing staff. The president's gavel was handed to Nan Mercier with Jerry Yothers second in command. The secretary's duties were handled by Betty Grocott, and Floyd Mumsford took care of the financial department. Outstanding achievements of the year were the beautiful first place float and winning window display for the "Out of this World" homecoming celebration.

Adams, Audrey
 Bergh, Bonnie
 Berglund, Joan
 Blakely, Robert
 Blickenstaff, Priscilla
 Beeston, Les



Byers, Doris
 Callison, Virginia
 Campbell, Dale
 Cash, Earl
 Castillo, Benita
 Chenier, Walter



Cooper, Lurnell
 Crook, Carolyn
 Crowe, Bob
 Cushney, Lorita
 Daverin, Elaine
 David, Megan



Dobbins, Carolyn
 Douglas, Raymond
 Edwards, Joanne
 Engdahl, Jeanne
 Erholm, Diane
 Fageron, Mary Lou



Fairall, Marilyn
 Federico, Carmela
 Fisher, Sue
 Foss, Betty
 Frederickson, Monica
 Gallagher, Paula



Gallant, Harvey
 Geiling, Barbara
 Gilfilen, Sandra
 Golden, Martha
 Grocott, Betty
 Hachman, Dolores



Hall, Marilyn
 Harrison, Wallace
 Hasbrouck, Virginia
 Haycox, Bill
 Hayward, Georgina
 Heilman, Paul



Hinderman, Donna
 Holstrom, Barbara
 Houghton, Meech
 Hoyt, Jo Ann
 Huyge, Joanna
 Johnson E. Marie



Kluksdahl, Harris
 Knowles, Carolyn
 Knowles, Sharon
 Koetje, Evelyn
 Kohler, Ann
 Kratz, Whitfield

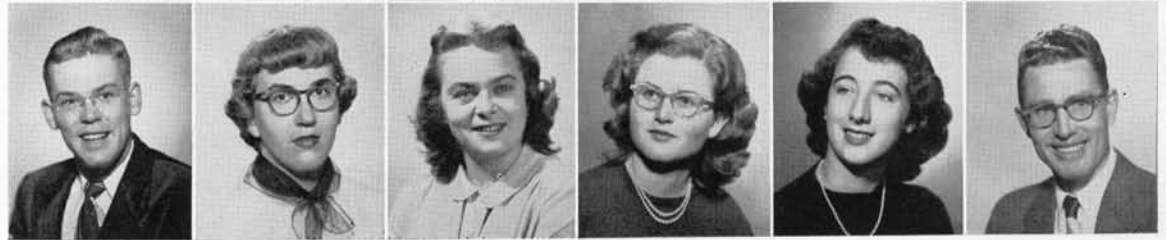



Linde, Carl
 Little, Deloy
 Lumsford, Floyd
 Lund, Eloise
 Manos, Pano
 Maxfield, Jesse

Mansur, Dale
 Markishtum, Russ
 McDonald, Roger
 Mercier, Nancy
 Methoen, Carol
 Miller, Morris

Mills, Cecilia
 Nelson, Helen
 Newell, Bob
 Norman, Remo
 O'Conner, Mary Lou
 Peel, Beverly

Peterson, Joyce
 Pike, Audrea
 Plancich, Vivian
 Porter, Bob
 Ralph, Peggy
 Reinert, Gerald

Rennack, Viola
 Seldomridge, Donna
 Smith, Marilyn
 Smith, Wayne
 Stevenson, Joyce
 Sundal, Reynold

Sutherland, June
 Swanson, Janet
 Thal, Ben
 Trafton, Mary
 Tinkham, Ken
 Tucker, Priscilla

Wagness, Lee
 Weber, Murial
 Wilkon, Marion
 Yoder, Pearl
 Yothers, Jerry

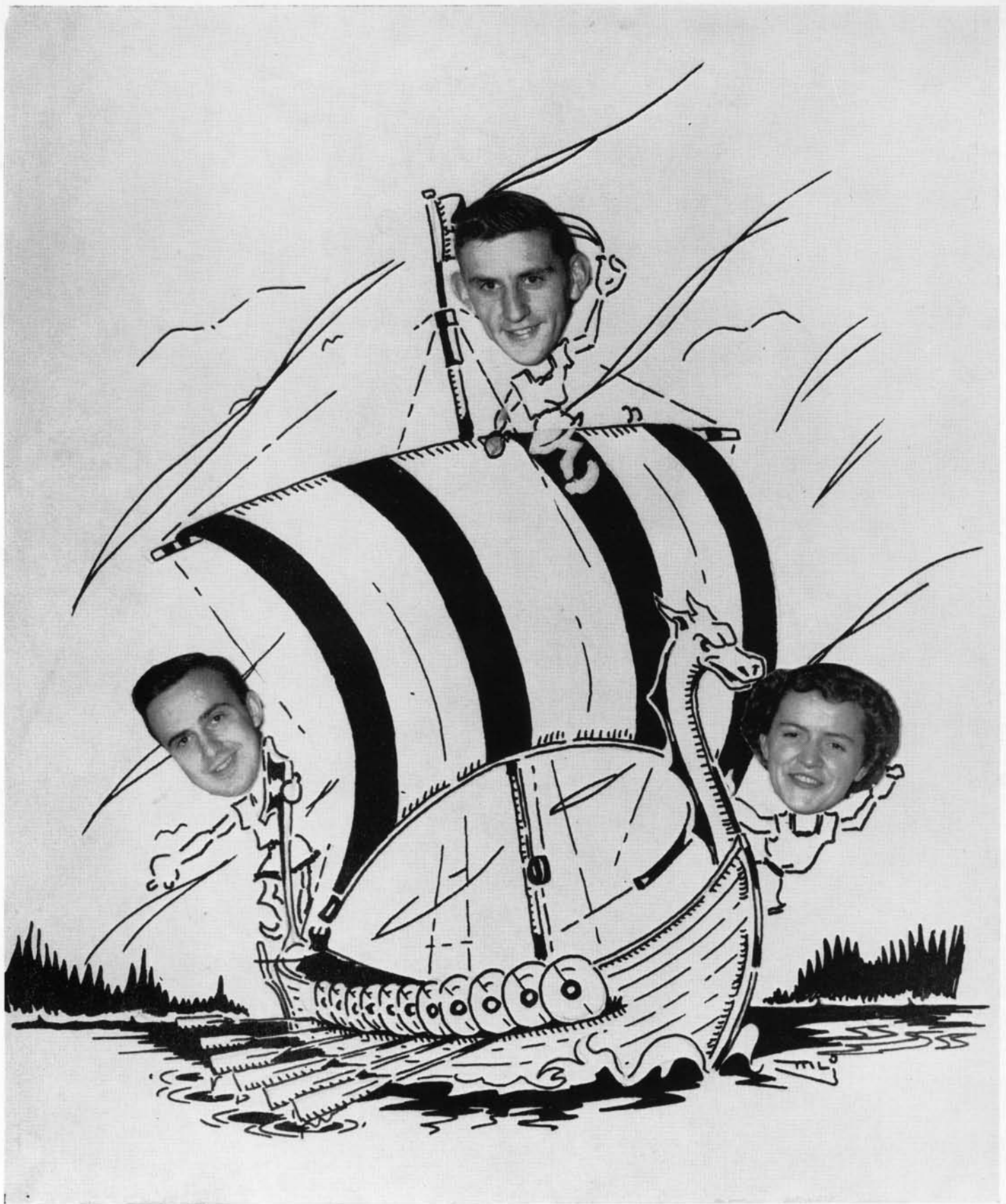

Hickenbottom (president)

Karwacki (vice-president)

Larson (secretary)

Freshman Class Officers

Fall quarter 1951 saw a new crop of bewildered freshmen on campus at Western. Quickly adjusting to the new college life, the freshmen completed a successful year directed by Ivan Hickenbottom, class president; William Karwacki, vice president; and Barbara Larsen, secretary-treasurer.

During Homecoming, class members eagerly participated in all events. They entered a float in the serpentine, courageously defended their bonfire, and erected a window display downtown.

The class provided several members of the football, basketball, and track teams along with three song leaders and a yell leader.

All in all, it was a good year with a friendly active first-year class adding its full share to college life at WWCE.

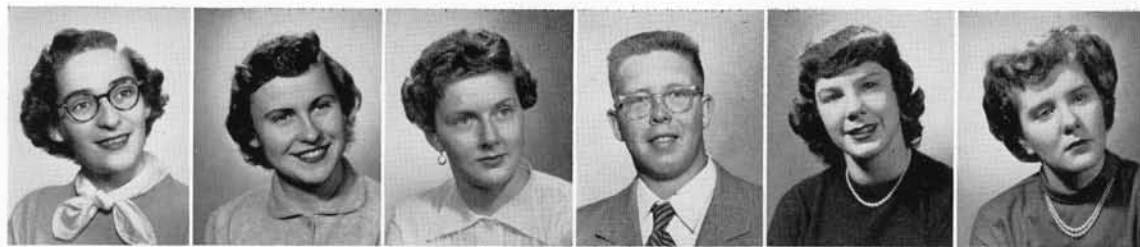

Abernethy, Annette
 Acheson, Patricia
 Adams, Fay
 Anderson, Jerry
 Barr, Beverly
 Barrett, Janet



Beatty, Danny
 Beernink, Dixie
 Beighle, Janet
 Benjamin, Marie
 Bennett, Artalie
 Boe, Nancy



Booman, Karen
 Bragdon, Marjorie
 Brandner, Crosby
 Bright, William
 Bromley, David
 Buerstattle, Margaret



Burchett, Edna
 Burger, Robert
 Burke, Geraldine
 Cameron, Pat
 Camfield, Ronald
 Cannon, Patsy



Carver, Mary
 Chandler, Julia
 Chandler, Marlene
 Chenier, Alice
 Chuka, Radolph
 Chuka, Yvonne



Coffelt, Lynn
 Collman, Stephen
 Connors, Joyce
 Cooper, Dona
 Cossart, Yvonne
 Cox, Carol



Crandall, Edith
 Cross, Betty
 Dalleske, Charlene
 Davis, Barry
 Davison, William
 Dick, Peggy



Donovan, Carol
 Dragates, George
 Duncan, Alice
 Dudley, Eleanor
 Dunham, Gwinn
 Eickhoff, Sonna



Elliott, Ann
 Eyres, Dorothy
 Fanning, Lee
 Finch, Nancy
 Forbes, Ruth
 Fowler, Barbara

Franks, Fannie
 German, Maribeth
 Geyer, Virgil
 Gresli, Marilyn
 Gibbs, Dolores
 Gibbs, John



Gibson, Pat
 Gollan, Beverly
 Gouley, Nancy
 Granger, Dorothy
 Gray, Beverly
 Gray, Eugenia



Griffin, William
 Handeland, Alma
 Hansen, Mary
 Hari, Maud
 Hazlett, Barbara
 Heck, Gene



Henry, Lois
 Hofman, Sam
 Hofstad, Elinor
 Honcoop, Jim
 Hovik, Elmer
 Hovik, Shirley



Huber, John
 Hughes, Dorothy
 Jackson, Nellie
 Jensen, Mary Lou
 Jewell, Alan
 Johannesen, Ronald



Johanson, Ruth
 Johnson, Neva
 Johnson, Solveig
 Jones, Peggy
 Jorgenson, Anita
 Jussell Carl



Kaas, Jackie
 Kaas, Shirley
 Kaufman, Jay
 Keene, Carolyn
 Koert, Murella
 Krause, Barbara



Kuhl, Pat
 Lambson, Norma
 Langdon, Virginia
 Larsen, Shirley
 Larson, Barbara
 Le Warne, Charles



Lingbloom, Lindy
 Lipshay, Ronald
 Little, Gay
 Livermore, Bernice
 Lord, Harriet
 Loudon, Diane





MacDougall, Ronald
 Mallonee, Margaret
 Matson, Marie
 McBee, Wayne
 McHargue, Kathleen
 McGlothorn, Richard



McGovern, Richard
 Miller, Bev
 Moen, Marilyn
 Moritz, Earl
 Morton, Shirley
 Musgrove, Barbara



Mutch, Gloria
 Natrass, Lois
 Natrass, Lorraine
 Nelson, Shirley
 Newell, Peter
 Nugent, Donna



Ogterop, Femmy
 Olsen, Mary
 Olson, Johnny
 Orveck, Mary
 Pederson, Edward
 Peterson, Donald



Pickard, Marie
 Pinkey, Janice
 Pirrung, Hazel
 Pratt, Drusilla
 Rand, Ruth
 Rector, George



Reinholt, Joan
 Renshaw, Denny
 Reynolds, Carol
 Robertson, Barbara
 Rowley, June
 Rude, Joy



Sealander, Carol
 Sedell, Geneva
 Shepherd, Richard
 Shuman, Jeanne
 Simon, James
 Slaninka, John



Smith, Anita
 Smith, Patricia
 Stephan, Edna
 Stow, Sheila
 Summers, Grace
 Swalwell, Ken



Smythe, Janice
 Thorsen, Pat
 Tucker, Norma
 Turner, Priscilla
 Uppington, Thomas
 Upton, Rosa Lee

Van Demark, Dick
 Van Woudenberg, Grace
 Van Zanten, John
 Veratt, Chester
 Wagner, Darreli
 Warner, Don



Weiermiller, Donna
 White, Bob
 Wiese, Fern
 Willet, John
 Williams, Edith
 Winters, Carol



Wolgemuth, Joan
 Workman, Gwen
 Wray, Donna
 York, Nancy
 Young, Donna
 Young, Marilyn



Young, Robert
 Young, Ruth

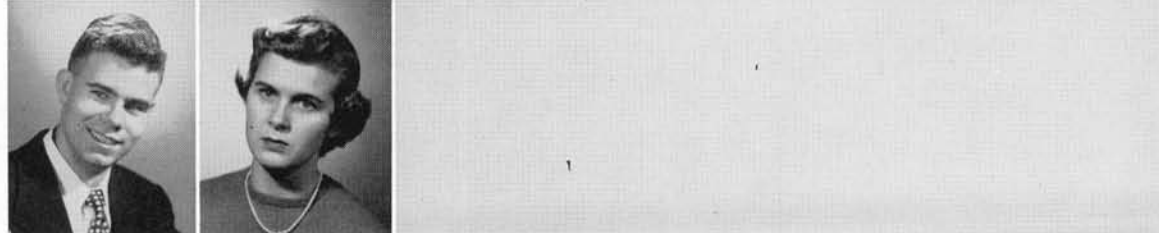

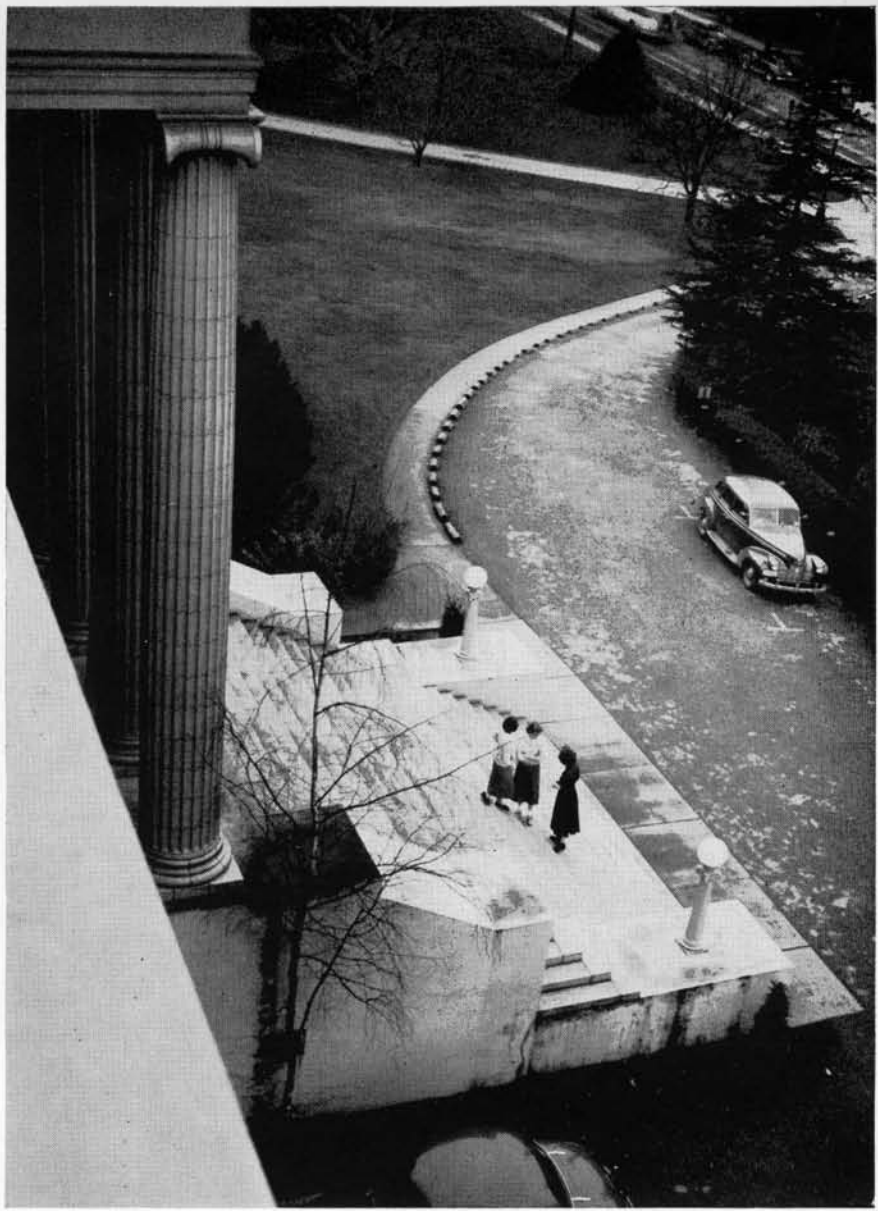

organizations

Board of Control



Vice President Larry Wilson and President Dick Pederson

This year, in addition to its regular responsibilities of handling student finances and reflecting student opinion in dealing with the college administration, the board of control was confronted with the problem of forming policies regarding the new student lounge. In doing so, they tried to set a precedent between administration and student body which can be followed in future business, such as the operation of the proposed student union building.

Because of decreased enrollment, student activities had to be carried out on a limited budget, and it was the responsibility of the board to improve the financial condition of the ASB and still give the students full return for their money.

The board also tackled the difficult task of reapportioning the finances of the different departments for next year's budget. This was done on the basis of need, service to the students, and the number of students participating in the activities carried on by the department.

Among the year's varied activities were several ASB sponsored mixers; a student talent assembly; improvements at Lakewood; and an exchange assembly between Central and Western. Larry Wilson proved his ability to serve the students as vice-president, as he put in many long hours negotiating the exchange assemblies between Western and Central, supervising student elections, and overseeing assemblies.

All the ASB activities were carried out and the problems solved under the able leadership of Dick Pederson, ASB president.



Miss Muffly, Dr. Cederstrom, Gillie, Willemsen, Ager, Odell, Pederson, Mr. Gelder, Irwin, Wilson, Grocott, Dustin, Griffiths



Row 1: Lunde, Hinderman, McMicken, Lund
 Row 2: Sliger, Mercier, Oldani, Breivik, Fallis
 Row 3: Lockhart, Wilson, Mundell, Peoples
 Row 4: Scott, Heinrich (president), Messinger, Meuli, Stefani

ICC

With the purpose of promoting the welfare, activities and interests of all clubs on campus, the Interclub council formulated the yearly club calendar of activities. They also organized the student body primary elections for each quarter throughout the year.

Members of the ICC include presidents or authorized representatives of all clubs, organizations, and classes in the college.

Presiding over the ICC this year was Iver Heinrich. Dr. Knapman and Miss Lorraine Powers were the advisers.

WHO'S WHO

Recognition was given this year to nineteen members of the junior and senior classes for listings in the annual directory "Who's Who in American Colleges and Universities."

The selections, made by a joint student-faculty committee, were based on outstanding work in extra-curricular activities, scholarship, and citizenship.

Seniors included in this year's list were: Phil Ager, Edwin Angevine, Wilma Breivik, Paul Gillie, Richard Hawk, Robert Lajala, Charles Odell, Bonnie Pasley, Stanley Peterson, Keith Stearns, Virginia Willemssen, Laurence Wilson and Howard Woodward. Juniors selected were: Ralph Bennett, Milton Clothier, Beverly Dustin, Claretta Erdman, Lynn Hunt, and Marian Stefani.

Row 1: Stefani, Brevik, Hunt, Bennett
 Row 2: Wilson, Erdman, Willemssen, Dustin, Pederson
 Row 3: Hawk, Gillie, Angevine, Pasley





Initiation Tea—Seated: Miss Daniel, Miss Powers
 Left to right: New Officers—Carolyn Crook, Phyllis Skinner, Lynn Hunt, Marion Stefani.
 Retiring Officers—Ruby Johnson, Marion James, Lois French, Jackie Hurlbut

Associated Women Students

Row 1: Crook, Stefani, Hunt, Skinner, Fee
 Row 2: Fowler, Sovde, Summers, Mercier, Methven, Smith, Miss Powers (adviser)
 Miss Daniel (adviser), Dillman

Under the direction of Marian Stefani, president, the AWS activities for 1951-1952 were outstanding. A conference was held in the fall for high school leaders from this section of the state. The visitors enjoyed dinner, special assemblies and programs, a tour of the campus, and a tea and fashion show.

One of the big winter events was the Sno Ball Tolo, a semi-formal dance sponsored by AWS. Other undertakings throughout the year included two assemblies in the Campus school auditorium and several Thursday afternoon teas in the AWS lounge.

During spring quarter the new officers for 1952-1953 were elected and installed at a tea given at Edens hall. All WWC girls have an opportunity to take part in AWS which is very much a part of college life.



NORSEMEN

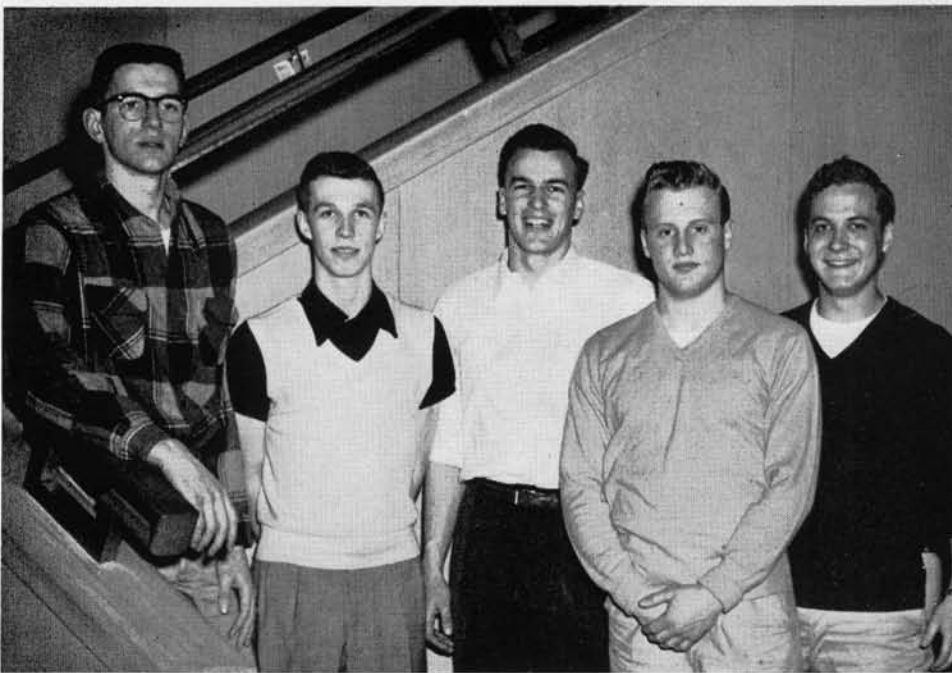

Norsemen's Cabinet—Bob Woodman, Hank Rogers, Bob Lajala, Bob White, Marvin Nielsen

For the Norsemen, the College social year of 1951-1952 began with plans for the annual fall semi-formal dance. The dance was canceled, however, because the club was unable to sell enough tickets. To compensate, the membership swung into full stride on a house drive for the World Service Student fund. They also entered a display for Homecoming in November. Winter quarter they presented the Norsemen's assembly. Putting an appropriate and fitting lid on the year's activities, the Norsemen Spring informal was its usual success.

Serving on this year's Norseman commission were: Bob Lajala, president; Tom Springer, vice president; Bob Woodman, secretary-treasurer. Class representatives were: Hank Rogers, senior; George MacPherson, junior; Marv Nilsen, sophomore; and Bob White, freshman. The commission worked with the Interclub council and the Dean of Men to carry out their successful program.

KAPPA DELTA PI

With the help of the adviser, Dr. Irwin Hammer, the Eta Beta chapter of Kappa Delta Pi is one of WWC's most active clubs. This educational honorary, consisting of 100 active members, 30 of whom are on campus, is open to students in education with a junior, senior, or graduate standing and a three point grade average.

The two regular meetings each month consist of discussions and talks by prominent Bellingham people in the field of education. Vital educational problems are presented.

In March the chapter sent its president, Al Meuli, to Lansing, Michigan, to attend the national meeting of Kappa Delta Pi.

SCHOLARSHIP SOCIETY

Keeping pace with an ever growing College, the oldest campus honor society has revised its admission requirements this year. The Scholarship society was originally set up to recognize students who had achieved outstanding academic success in a two year institution, but in recognition of Western's position as a five year institution, the group has voted to reserve the honor award for those students who have completed 105 credit hours of work. This means that juniors and seniors who have met the required 3.5 grade point average will be presented with scholarship pins at the society's annual spring banquet, and will have a maximum of two years' membership before graduation.



KAPPA DELTA PI

Row 1: Hammer (adviser), Rogers, Stefani, Clothier, Hawk, Johnston, Meuli, Ager.
 Row 2: Scott, Olson, Irwin, Fee, Clogston, Bishop, Pickering, Johnston.
 Row 3: Alexander, Sheets, Dews, Willemsen, Snell, Mortredt.

SCHOLARSHIP SOCIETY

Row 1: Arntzen, Clogston, Irvin, Meenk, Milton, Alexander.
 Row 2: Symonds, Gillie, Burton, Milton.

Western Washington



Row 1: Boko Dews, Ehlers, McGee
Row 2: Ford, Sprague, Burchett, Mutch, Natrass, Olson, Nelson
Row 3: Moore, Henry, Natrass, Beernink, Hinkle, Thomas, Steinson, Southard, Mallonee, Moffitt
Row 4: Hansen, Rand, Bergman, Pagels, Rogers, McBee, Reposa, Bowman, Sliger, Oldani, Bickford, Smith

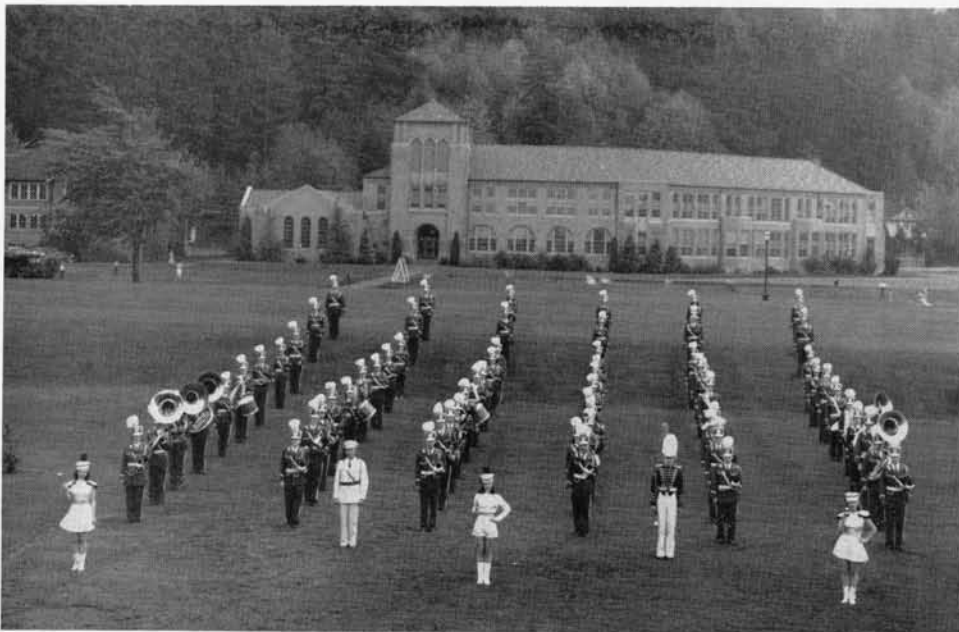

Marching band

The Viking Band of 1951-52 enjoyed a highly successful season under the able direction of Don C. Walter. The organization of seventy-two members was formed during the week preceding the opening of the fall quarter and was on hand for the college assemblies and pep meetings which officially opened the school year. The first football game was the occasion for the initial wearing of the blue, white-plumed shakos which have become standard equipment for Western's marching band.

Martin Smith, Carol Pagels, Lorrene Bergmann, and Jean Landahl filled the respective positions of drum major and majorettes when the blue and white clad

College Band



Row 1: Joergenson, Foss, Legg, Dustin, Crook.

Row 2: Anderson, Sires, Hays, Hawkins, Bridges, Gibbs, Bergh.

Row 3: Kolasky, Campbell, Alexander, Allen, Campbell, Yerrington, Nordin, Ager, Olrich, Lunde, Tinkham, Brown.

Row 4: Casto, Sjolund, Nugent, Palmer, Mr. Walter (director), Dick, Hanson, Beatty, Ziegler, Wagness, Alexander, Smith.

band took part in various events or performed the complicated maneuvers which they annually present at the Viking football contests.

The concert band replaced the marching organization in time to present the annual Thanksgiving and Christmas concerts. Highlight of the winter quarter was the concert tour which extended as far south as Vancouver, Washington, and presented the band to seventeen enthusiastic high school and community audiences.

The Vikings were chosen again this year to serve as the official host band at the Blossom Time celebration and the Bellingham Centennial anniversary held during the second week of May.



Lorrene Bergmann

College Choir



Row 1: McMicken, Kellenger, Folk, Salisbury, Peterson, Rogers, Forbes, Harlow, Tucker, Smith, Byers, Bergh.
 Row 2: Hayward, Conley, Ogtrop, Rank, Hasbrouck, Johnson, Barton, Hunter, Donovan, Keene, Christenson.
 Row 3: Duncan, Olson, Mandery, Fisher, Dillon, Berenztsen, Moller, Smith, Johansen, Baxter.
 Row 4: DeAtley, Swanson, Kliber, Nelson, Regier (director), Yoder, Mundell, Gereman, Franks.
 Row 5: Moore, Schermerhorn, Asplund, Young, Kelly, Balliff, Lunde.
 Row 6: Sundall, Linder, Dale, German, Bowman, Franks, Hoffman, Hamilton.
 Row 7: Ziegler, Warner, Cox, Campbell, Gudmanson, Todd, Campbell, Staves.

Under the direction of Bernard Regier, the a Cappella Choir of Western has been very active this year. The choir, consisting of 60 members, was in constant demand to perform at various functions both in and out of school.

In Decemeber the choir gave a beautiful Christmas concert for the enjoyment of the students and the townspeople. Another outstanding event on the choir calendar was the annual tour, which this year was in March. The choir visited Seattle, Puyallup, Sumner, Enumclaw, Buckley, Auburn, Issaquah, Snoqualmie, Mt. Si, and Monroe and

they concluded the tour on March 7 in Burlington. On March 2 the choir sang over station KOMO in Seattle.

The Vocolegians are fifteen select members of the choir. They are Bonnie Bergh, Virginia Hasbrouck, Joline Killinger, Donna Mundell, Joyce Peterson, Dolores Hachman, Dolores Hunter, Jean Rogers, Priscilla Tucker, Francis Cox, Richard Dale, Paul Dodsworth, Dave Kelley, Robert Young and accompanist Jean Shuman.

In the spring the WWC choir group presented the annual choric concert in the new auditorium.



Row 1: Hasbrouck, Cox, Shuman, Regier (director), Hachman, Young, Hunter.
 Row 2: Bergh, Peterson, Tucker, Dale, Dodsworth, Kelly, Rogers, Kellenger.



Top Left—Male Quartet: Campbell, Asplund, Dodsworth, Sliger
 Top Right—String Quartet: Dr. D'Andrea, Upington, Nugent, Palmer
 Center Left—Woodwind Quintet: Joergenson (flute), Stonehouse (oboe), Harding (French horn),
 Hawkins (bassoon), Boko (clarinet)
 Center Right—Saxophone Quintet: Sires (baritone), Anderson (tenor), Ehlers (tenor),
 Olson (alto), Boko (alto)
 Lower—Community Orchestra, under the direction of Dr. D'Andrea

RHEBA D. NICKERSON

The Rheba D. Nickerson Club, organized in the spring of 1951 and named for Miss Nickerson, first chairman of the women's department of physical education, was off to a good start this year with Vera Jones, president; Margaret Cole, secretary-treasurer; Beverly Manely, general activities chairman and JoAnn Gloman, vice-president.

The club, under the advisership of Miss Ruth Weythman, sponsored a supper meeting which included panels by students who have participated in outdoor education. Spring brought with it many types of recreation in state parks for recreational associations.

SHUSSKENS

Every one an ardent ski fan, the members of Western's ski club, the Shusskens, had a very active year. In addition to the usual weekend skiing, the club sponsored two well attended over-night trips to Mount Baker during winter and spring quarters. Many ski movies were shown by the club to college audiences. A successful mixer, the "Downhill Drag" was given winter quarter.



Rheba D. Nickerson: Peoples, McMicken, Gochnour, Gloman (vice president), Lorentzen, Manely. Row 2: Daverin, Jones (president), Price, Irwin, Cole (secretary). Row 3: Miss Weythman (adviser), Shannon, Stiber, Romer, Wray.



Ski Club: Lund (president), Golden, Mehl, Knowles. Row 2: Hoff, Jones, Burke, Gibson, Poggeman. Row 3: Van Zanten, Rector, Fuzzy, Hardie (treasurer), Smith.



Industrial Arts Club: Frey, Tesdall, Hergert, Mr. Rice (adviser), Knapp, Dr. Pawelek. Row 2: Otten, Garrison, Angevine, Hash, Kratz. Row 3: Norman, Morgan, Elms, Heinrich, Callender, Maxfield. Row 4: Great-house, Miller, Chapman, Tovrea, Todd.

INDUSTRIAL ARTS CLUB

The Industrial Arts Club provides an opportunity for students, faculty, and leaders in the industrial world to come together for the exchange of ideas and information which will be of interest and help to anyone interested in this field.

With Ray Chapman's leadership and Mr. Rice's

guidance, the club carried on a stimulating program for the entire year. For example, during the 1951-52 year, the club went to the U. of W. to hear Dr. Ludington, were hosts for the regional professional meetings, and constructed the Western Blossom Time Festival floats.

FORENSIC CLUB

Continuing this year to act as an organization for those students interested in public speaking, the Forensic Club is one of the most active in school.

The club is open to all college students who participate in forensic events such as debate, oratory, interpretive reading, and extemporaneous speaking.

Presiding over the club during fall and winter quarters were Glen Carson and Jack Headlee. Club adviser is Sene R. Carlile.

Two of the events the debaters participated in were the Tyro Tournament held in Tacoma and a tournament in Linfield, Oregon.

Forensic: Carson, Fagerson, McDonald, Ogterop, Carlile. Row 2: Fleming, Bender, Messinger, Baker, Usitalo. Row 3: Estle, Scott, Geijsbeck, Simons, Headlee. Missing members: Hudson, Bemis, Mehl, Runnestrand.



ACEI

The club is a professional organization open to all prospective teachers who are concerned with and interested in children and their problems.

Under the advisement of Miss Ruby McInnes and the leadership of Charles Odell, the ACEI had a very busy year. During winter quarter the club held a work-shop period in which the members worked with craft problems of children. Throughout the year they have sponsored guest speakers and have held several group discussions. Valentine's Day was the setting for their annual dinner banquet, when a young educator from England was the guest speaker.

A.C.E.I.: Federico (secretary), Lund (treasurer), Huyge, Tucker. Row 2: Johnston, Norman, Planch, Oldani (vice president). Row 3: Thorlakson, Odell (president), Siegworth.



Social Science Club: Douglas, Beauchop, Doherty, Balch, Lord. Row 2: Swanberg, Kaas (secretary), Akham, Tonder. Row 3: Usitalo, Coskey (vice president), Peterson, Burnett, Swanson. Row 4: Njoa, Scott, Irish (adviser), Aandahl, Reynolds. Row 5: Higgins (treasurer), Gillie, Geijsbeck, Akham.



SOCIAL SCIENCE CLUB

Highlighting the fall and winter quarter for members of the Social Science club were talks by six interesting faculty members. The talks supplemented the club's regular business meetings.

During winter quarter members of the club earned

fifty dollars by aiding the local Junior Chamber of Commerce in a paper drive. The money was donated to the World Student Service fund.

On tap for spring quarter is a tour of Bellingham and the club picnic.

COLHECON

The Colheconomist Club is a well-known college organization for girls who are interested in home economics. Its many activities for the year included the annual waffle supper, with the club donating half of the proceeds to the World Student Service fund; an international banquet; making and selling fruitcake at Christmas time; spring picnics; and several field trips, one of which was to Barber's Weaving shop.

One of the highlights of the school year was the trip to the Washington-Oregon Colhecon convention, which was held in Portland, Oregon.

Lora Lee Sovde served as president of the organization and Mrs. Lucille Barron was the club adviser. Claretta Erdman brought distinction to the local unit as state Colhecon president and Miss Ramsland served as adviser to the state organization.

Colheconomists: Granger, Sovde (president), Mrs. Barron (adviser) Johnson, Hachman, Downing, Kamperman, Dillman, Jacoby. Row 2: Johnson, Miller, Foss, Beighle, Chuka, Kohler, Shannon, Miss Ramsland (adviser), Koetje, White, Madsen, Miss Countryman (adviser), Bergman, Leonard, MacGregor.



Arion Club: Steenson (secretary) Sprague, Boko (president), Hunter, Eickhoff, Bergh. Row 2: Battey, Smith, Berentsen, Clevon, Hawkins (treasurer), Hayward, Palmer. Row 3: Casto, Duncan, Dick, Moffit, Ziegler, Barton, Bridges, Walter (adviser). Row 4: Sliger (vice president), Campbell, Campbell, Campbell, Moore, Sires, Allen. Row 5: Smith, Hawks, Rogers, Hill, Alexander, Tinkham.



Valkyrie: Gentry, Breivick (president), Peterson (secretary), Dahl, Griffiths, Redmond, Bergh, Mason, Pickering (treasurer), Huyge. Row 2: Anderson, Layton, Berg, Dilman, Irwin, Daverin, Grocott, Johnson, Olson, Mandery. Row 3: Kamperman, Erdman, Dustin, Crook, Hansen, Hall, James, Springer, Wiik. Row 4: Smith, Hagen, Mercier, Goldade, Brown (vice president), Fee, Pasley, Dillon, White.



VALKYRIE CLUB

Valkyrie Club, led by President Wilma Breivik, has been active on the campus this year in both social and service functions. In addition to ushering for all school events they have acted as a pep group at the football and basketball games.

The Valkyrie emblem is worn by girls who have been selected because of their leadership qualities

ARION CLUB

The Arion Club, open to all students interested in music, plays an important part in the educational and social activities of the music department. Outstanding work by the club under the leadership of President Bob Boko and Dr. Frank D'Andrea was done in the Tri-County Music festival in which 1,000 high school students participated. Of all the colleges in the northwest, the club has the largest membership in the Music Educator's National Conference. Student representatives attended and reported on both the state and northwest district conventions. The club entertained visiting artists who performed at the College. Several students enjoyed the privilege of performing for the club and in the club's assembly program.

and their participation in various college affairs.

Group activities held during the year include: the sale of "mums" for Homecoming; a smorgasbord dinner at Brownie's Cedar Chest winter quarter; and the annual spring picnic.

Miss Gloria Carey and Miss Patricia Hieber served as advisers for the organization this year.

OFF-CAMPUS WOMEN

The governing body of the Off-Campus Women's Club this year was Donna Hinderman as president, Audrey Dahl, vice president, Shirley Johnston, secretary, and Annette Abernathy, treasurer.

Activities for the year included aiding in the WRA carnival winter quarter, a welcoming party for new girls joining the club fall quarter, and spring quarter a platter party for club members.

The president, Donna Hinderman, resigned at the end of winter quarter and a new president was elected at the beginning of spring quarter.

IRC

International Relations club activities have been varied throughout the year. Customarily, the IRC groups from WWC and UBC get together for a banquet and study time, and this year was no exception.

The annual IRC picnic was an open air event enjoyed by numerous students and faculty alike.

Albert Culverwell, professor of political science, who was chosen club adviser this year, offered constructive help and advice when the need arose. Officers for the year included John Fallis, president; Tom Tubbs, vice president; George Fallis, secretary; and Don Moore, treasurer.



Off Campus Women: Mrs. Spearin, Keen, Dahl, Solley, Strass, Cross Row 2: Reinholt, Abernathy, Jensen, Kaas, Larrison, Row 3: Johnson, Olson, Hinderman, Olson, Smith.



IRC: Akam, Akam, Aandahl, Geijsbeck, G. Fallis (secretary), J. Fallis (president), Moore (treasurer), Kaas, Coskey.



Camera Club: Mutch, McLaine, Moffitt, Dr. McDonald (adviser). Row 2. Mr. Cullmann (adviser), Thorson, Smith, Kluksdahl. Row 3: Thornton, Mapes, Hawk.

CAMERA CLUB

The Viking Camera Club is open to all students and faculty members and their wives who are interested in photography. A new spacious darkroom, built by club members during winter quarter, is available for beginning and advanced members. Also provided

is a program of individual help for all members wishing it.

This year the club sponsored several picture-taking expeditions to scenic points around Bellingham. Club members exhibited their best pictures at a salon held in the Arts building in May.

THESPIANS

Thespians is an organization for the dramatically inclined students of the campus. It includes in its membership not only those who are interested in acting, but also those who are interested in stage work, lighting and makeup.

The actual activities of the year included the World Student Service fund kickoff assembly. Who will forget the horrible death of Zanzibar? In the spring quarter the Thespians sponsored a series of three one-act plays which drew upon and exhibited the varied talents of the club members.

Thespians —, Sutherland, Davis (president) Goldade, Franks. Row 2: Willet, Dr. Hicks (adviser), Usitalo, Simon.



Chess Club—seated: McInnes, Olsen, Dunham, Mr. Gelder (adviser), Beatty, Lockhart (president). Row 2: Anderson, Hansen, Lord, Berg.



Blue Triangle — Davis, Oldani, Bragdon, Bettridge, McMicken, Peoples.



BLUE TRIANGLE

In connection with the YWCA, the energetic girls of the Blue Triangle club coordinated and managed the World Student Service fund. The drive was planned to raise money for students in college and universities in countries where help is needed.

Shirley McMicken served as president with Miss Edna Channer acting as faculty adviser. Fall quarter tea was held for new members. At Christmas the girls made Christmas wrapping paper and decorations. The busy year was finished with a spring picnic.

FUTURE TEACHERS OF AMERICA

Future Teachers of America were in there pitching this year to build their year-old organization up to high level. Featured on the year's program were speakers Dr. Arthur Hicks, Dr. Sene Carlile, and probation officer Joseph Wise.

Winter quarter FTA collaborated with ACE in furnishing guides for the annual career day program.

Among their other activities were included a panel of five foreign students on campus, the annual Founder's Day banquet at Edens hall and work parties at Lakewood.

The club this year was headed by Mark Hardie, president; Phyllis Mason, secretary; and Bob Baker, treasurer.

COLLEGE CHRISTIAN FELLOWSHIP

Promoting Christian fellowship and spiritual development among its members is the endeavor of this interdenominational organization. This year under the auspices of the group Merv Rossell, the evangelist, appeared at the College.

On occasion the club has also had distinguished speakers at their regular meetings. Weekly Bible studies are regularly scheduled for their meetings. As a social event this year the club held a special Valentine banquet.

Alfred Lunde is the president and Annette Spoelstra, the vice-president. The club adviser is Miss Hazel Breakey.



Row 1: Hardie (president), Mason (secretary), Baker (treasurer).

Row 2: DeAtley, Le Warne, Mattson, Seckel.

Row 3: Cohrs, Nelson, McClure.



Row 1: Chandler, Folk, Beighle, Upton, Bragdon, Matz, Holstrom, Gouley, Bergan, Miss Muffly (adviser).

Row 2: Mrs. Johnston (pianist), Madsen, Robinson, Owens, Day, Groenen, Nelson, Cornell, Sutherland, Granger, Kass.

Row 3: Krebs, Franks, Knowles, Meier, Lanphear, Johnson, Heck, Finch, Thorson, Olson, Catron.

Row 4: Kerr, Willet, Mullen, Olson, Snapper, Scott, Lumley.

SQUARE AND CIRCLE CLUB

Founded for students and others interested in square dancing, the Square and Circle Club has had a very busy year.

During fall quarter members danced for the Home Economics convention and the World Student Service fund. In addition to these exhibitions, the club has taken an active

part in all school activities. They took part in the exchange assembly with Central and sponsored a mixer during spring quarter.

President Edgar Owens, and Miss Marjorie Muffly, adviser, have been largely responsible for the club's successful year.



Hoyt, Adams, Park, Adams, Arlen Moore, Doherty. Row 2: Burnett, Plancich, Springer, Sovde, Jones, Isaacs

KLIPSUN

Under the capable direction of Editor Jo Ann Hoyt, this year's staff produced the 1952 Klipsun. Assisting the editor in financial matters as well as in compiling data and writing copy was Audrey Adams, business manager.

James Stewart assumed the responsibility of acquiring pictures of clubs and campus activities. Before his camera passed most of the students of the school who were engaged in one or more college sponsored functions.

Copy was read and edited by Clint Doherty.

Others of the staff, whose duties included copy writing and picture mounting were: Vivian Plancich, Dona Isaacs, Peggy Jones, Fay Adams, Arlen Moore, Letha Springer, Ruby Bandle, Bob Bowman, and Donna Seldomridge.



NAVIGATOR

To acquaint new students with Western and to provide a satisfactory guide for transfer and returning students was the goal of the 1951-52 Navigator. Editing this year's Navigator was Clint Doherty, a sophomore student.

Editor Jo Ann Hoyt and Business Manager Audrey Adams.

Navigator Editor Clint Doherty.





Row 1: Hutchison, Gronseth, Gillie, Mrs. Burnet (adviser), Stearns, Daverin. Row 2: Bieghle, Mehl, Upton, Keplinger, Hagen, Isaacs, Pirrung, Smith, Mapes. Row 3: Doherty, Nilsen, Fallis, Olsen, Willet, Bowman, Kerr, Smith.

COLLEGIAN STAFF

This year's Collegian was edited by Keith Stearns. The aim of the staff was to report accurately all the weekly events at Western.

Managing editor was Clint Doherty. Elaine Daverin filled the job of business manager with efficiency.

Lolli Hagen took over the featurized end of the paper. Society editors were Margaret Teller and Joyce Hutchison. Sports editors were Gene Caraker and June Mehl. Copy editors were Bill Tudor and Rod Cardwell.

Chairman of the editorial council was John Fallis. Members of the council were Wayne Smith, Lolli Hagen, Bob Bowman, Gene Caraker, and Carole Gallant. Paul Gillie was the legislative agent and the staff photographer was Ed Mapes.

Doing the legwork and getting the stories at their sources were reporters Donald Kerr, Ruth Smith, Audrey Dahl, John Willet, Rosalee Upton, Janet Bieghle, Loretta Olsen, Neva Aarstad, Robert Northrup, Marian Stefani, James Simon, Colleen Sullivan, Win Smith, Roxy Phillip, and Jerry Anderson.

Always present to offer advice when needed was Mrs. Ruth A. Burnet, student publications adviser.

PROFILE

Wayne Smith, as Profile editor for 1952, had a double job to do this year when, for the first time, winter and spring supplements to Western's directory were issued. Wayne receives a vote of thanks from the college.

Profile Editor Wayne Smith

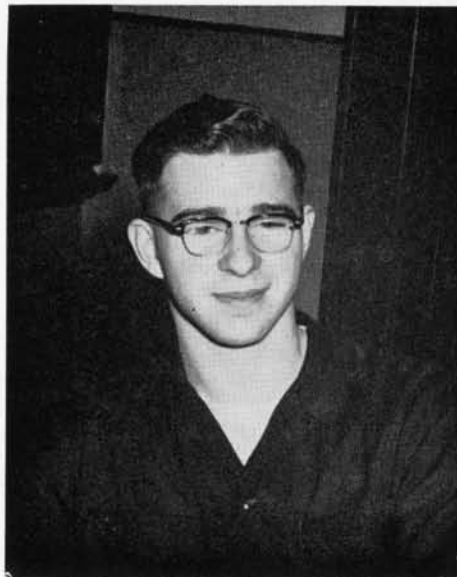

Business Manager Elaine Daverin
and Editor Keith Stearns



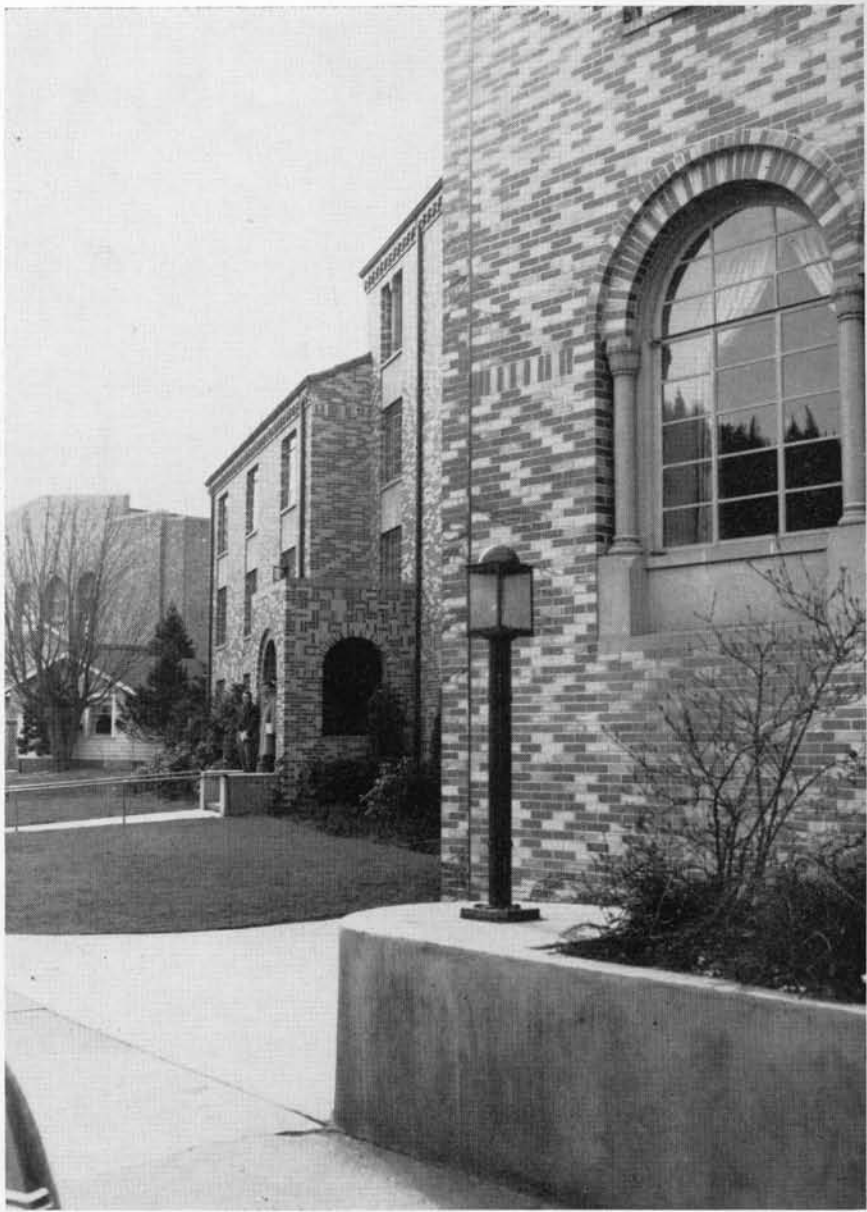

student life

Homecoming

"Be there," was the familiar cry at Western during the Homecoming of 1951, fall quarter. Surrounded by rockets, stars, and trips to other planets, Homecoming was truly "Out of this World."

Lolli Hagen was crowned Queen Sigrid XIV at the coronation assembly along with her court of princesses: Bev Carlson, senior; Marian Stefani, junior; Barbara McGregor, sophomore; and Bev Barr freshman.

Queen Lolli reigned over the remaining activities of Homecoming, which were under the direction of Bud Woodward and Gloria Gaupp, and their hard-working committees.

Most of the students turned out for the Friday night serpentine downtown in which the sophomore class float took first place.

The freshmen put up a good fight but the bonfire was lit three times during the day. Skits were

given by the organized houses in the new auditorium after the serpentine. Edens hall took first place in their choral and dance skit which included most of the girls from the hall. A mixer was held in Rec hall after the skits.

The day of the big Homecoming game was November 4, when the Vikings came through with a smashing 51-12 victory over the Whitworth Pirates. Everyone wore a big white mum with a blue "W" on it.

After the judging it was announced that Daniels hall had taken first place in the house display. The sophomores took another first prize when their downtown window display was judged best.

A good representation of the alumni attended all the functions, especially the Queen's ball held Saturday night, which finished off a wonderful 1951 Homecoming.



Top: Serpentine—Queen Lolli leads the parade
 Center: Frosh float, Sophomore winning float, Homecoming game
 Lower: The Freshmen start building another bonfire; Junior float

Former Queen, Mary Elbie, presents flowers to the new Sigrid by way of Suzan Johnston—Lollie Hagen, Queen Sigrid XIV.
 enter: Homecoming Royalty—Barbara MacGregor and Art Larsson, Beverly Carlson and Roy Richardson, Alumni President Bill Jones (who crowned the new queen), Suzan Johnston, Queen Lolli, Joey Melland, Bob Lajala, Marion Stefani, Eldon Odle, Beverly Barr, Norm Hash.



BEVERLY BARR
Freshman Princess



MARION STEFANI
Junior Princess



BEVERLY CARLSON
Senior Princess



BARBARA MacGREGOR
Sophomore Princess

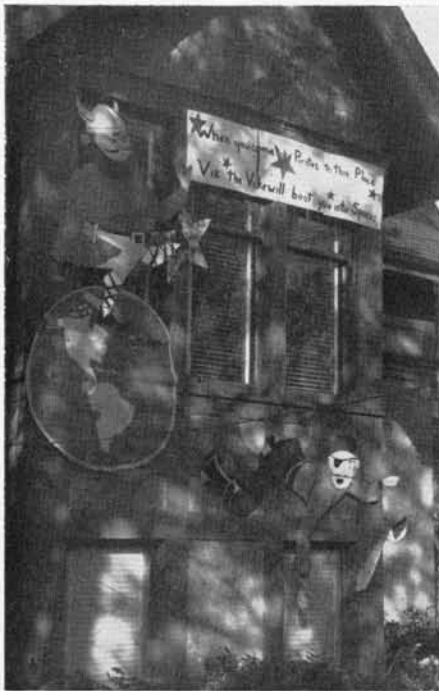

Senior Hall's display — Daniel's winning display
 Dr. Haggard and the Homecoming chairmen, Gloria Gaupp and Bud Woodward
 The Homecoming dance at the Armory as it started and ended



Senior Hall Skit—Norma Baker and George Keplinger

MRH Skit—Mathes House Skit

Edens Hall's winning skit

The skits were enjoyed by all—Homecoming 1925 by Carol Pagels and Helen Wiik



CAMPUS DAY

AT WHATCOM FALLS PARK

Top: Pop drinking contest — the food lines
Center: The faculty versus the students in a tug of war; Bengtson an ace sack racer
Lower: Pie eating the Campus Day way; two legged race



Campus Day beard contest winners—Ross (noblest), Thompson (longest), Callendar (B. O. Plenty), Dodsworth (least for most effort), McGuire (reddest), Odell (blackest). Top right: Hospice skit. Inset: Senior hall's winning

skit. Center: Kluane skit. Lower: Howard and Boucher between-acts skit; Campus Day chairman Freddie Haight and "pie eyed Bud Hill." (Campus Day—1951).

JUNIOR PROM...

A wonderful Parisian Holiday was enjoyed by approximately two hundred couples who attended this year's Junior Prom and danced to the theme of "An Evening in Paris."

Reigning over the Parisian gaieties was Princess Audrey Dahl, chosen that evening for her qualities of

beauty and charm by a judging committee of faculty and students. She was crowned during intermission by President W. W. Haggard.

Members of the royal court were Joy Rude, June Dillman, and Mrs. Robert Todd.

Ken Valentine was Prom chairman, heading a committee composed of Stan Frey, Milt Clothier, Fred Carbonatto, Dorothy James, Buck Burger, Rita Goldade and June Mehl.



The three day Festival of Arts and dedication of the Auditorium-Music and Arts buildings took place April 30, May 1 and 2. H. P. Everest, acting president of the University of Washington, spoke at the formal dedication May 2. Donald Eldridge presided at a luncheon honoring visiting state and college presidents. "Art and Industrial

Arts in Action," a program consisting of exhibitions and demonstrations throughout the Arts building, gave the public an opportunity to see the facilities there. The last evening Dr. D'Andrea directed the Bellingham Civic Symphony with Grant Johanneson as guest soloist.

Top Left: The band playing on the band deck before and after the dedication ceremony. Top Right: Music for the dedication was provided by the choir and by Mr. Sheridan on the organ.

Center Left: Virgil Fox. Center Right: Leonard Bindon, architect, presenting the buildings to Burton Kingsbury, chairman of the board of trustees. Lower Left: Demonstrations presenting "Arts and Industrial Arts in Action." Lower Right: "The Merchant of Venice."

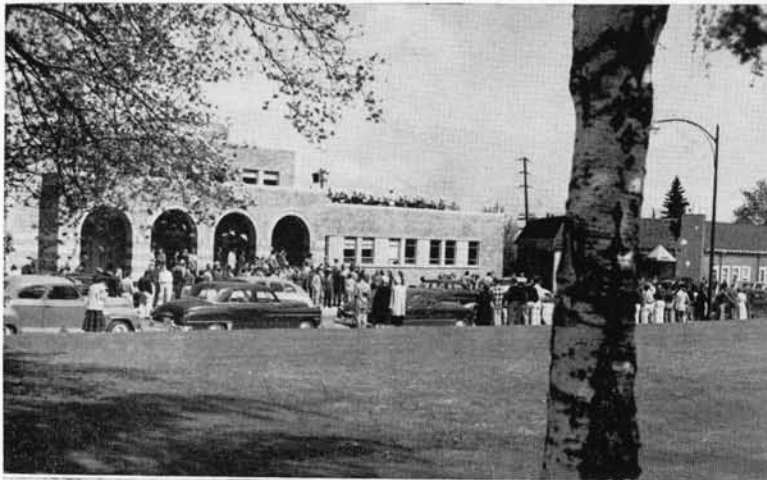



Top Left: Headley and Wahl. Top Right: Tudor and Reposa. Row 1: Cooper, Renshaw, Jones, Fagerson, Bitterman, Usitalo, Holmstrom. Row 2: Headley, Reposa, Tudor, Jackson, Franklin, Sutherland, Casto, Wahl, Simon.

FALL PLAY -- "MERCHANT OF VENICE"

Using the landing of the stairway in the foyer of the new auditorium as the setting for the "Merchant of Venice" the Division of Drama presented the annual fall play in November.

The show had many interesting portrayals. Shylock was played by Dick Wahl, an accomplished actor who has appeared in many college productions. Billie Reposa, who transferred here from Everett Junior college, appeared in the part of Portia. Miss Reposa was well known for her outstanding work on the Everett stage.

Bob Casto was especially effective in the part of Launcelot Gobbo, a low comedy role. Jack Headlee played a dignified and gentle Antonio, the merchant. As the brilliant Bassanio, Bill Tudor gave a romantic flair to the play. Nerissa was portrayed by Mary Lou Fagerson. Lournell Cooper as the rebellious Jewess, Jessica, and Denny Renshaw as

the lively young Christian, Lorenzo, both added to the brilliant production. In small but aptly characterized supporting roles were Dick Usitalo as Salano, Bill Jones as the wise-cracking Gratiano, James Simon as Tubal, John Franklin as the judge in the great courtroom scene. Nellie Jackson, Barbara Holstrom, and June Sutherland also had effective parts.

Colorful lighting effect, brilliant Elizabethan costuming and special music added to the over-all success of the play. The script did not follow the text of the play found in all the editions but was condensed as necessary in the time allotted it.

The "Merchant of Venice" ran three nights and was attended by capacity crowds. Victor H. Hoppe, director of the production, is to be congratulated wholeheartedly on the success of his ambitious production.

"LIFE WITH FATHER"

Opening for a run of three nights on February 29, the Broadway hit, "Life With Father" was the first dramatic production given on the stage in the new auditorium. Prof. Victor H. Hoppe directed.

Dick Wahl, as the red-headed father of four red-headed young boys, gave a near-professional performance. The play was a huge success with a capacity crowd each night. Mary Lou Fagerson held the play and her family together as Mother. Henry Rogers and Denny Renshaw did fine jobs as Clarence and John. Appealing to the crowd were the two Campus school youngsters, Jerry Peterson and Bud Walter, who were perfect as Whitney and Harlan. Also successful was Nellie Jackson in the part of Mother's cousin Cora and

Norma Baker in her role of Mary Skinner, the young ingenue who won Clarence Jr.

Presented by the dramatic division of the college, the play was a hilarious production nostalgic of the "good old days." Father's explosions against any soul-saving activities in his Episcopalian family are offset by his susceptibility to Mother's charms and tears, through which she finally persuades him to be baptized. John gets mixed up selling a patent medicine which kills the neighbor's dog. These are only two of the exciting incidents in the Day household which went to make up a wonderful play.

Prof. Laurence W. Brewster's play production class provided an authentic background for the action with their period sets.

Top left: Norma Baker, Hank Rogers. Top right: Mary Lou Fagerson, Dick Wahl.
Lower, Row 1: Jackson, Walter, Peterson, Fagerson, Wahl, Renshaw, Baker, Rogers.
Row 2: Mehl, Booman, Larsen, Sutherland, Ogetrop, Simon, Mansur, Franklin



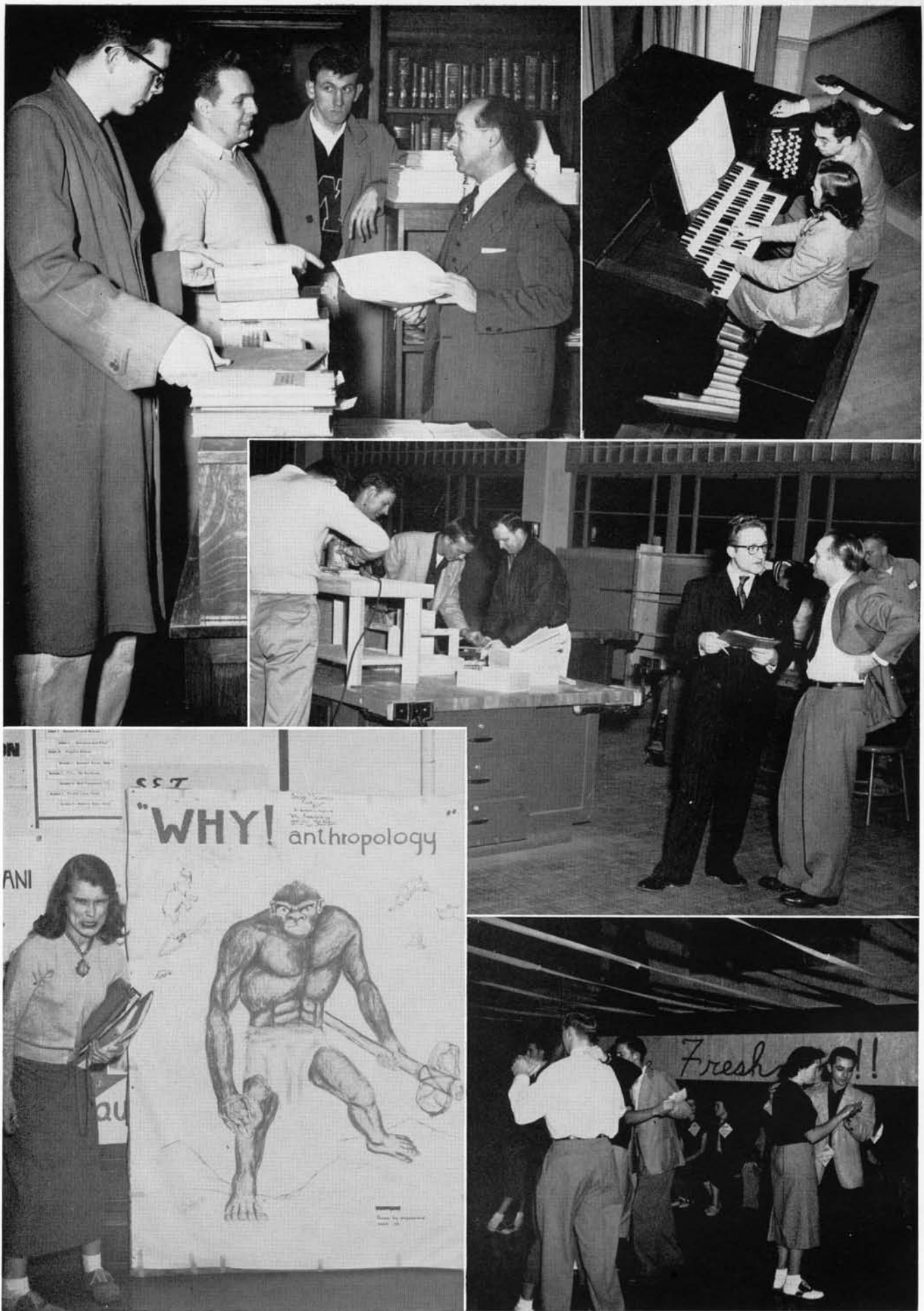

Top left: With Mr. Hearsey's aid in the library. Top right: A practice session on the new organ. Center: the Industrial Arts club at work. Lower left: Evolution? Lower right: the frosh mixer.

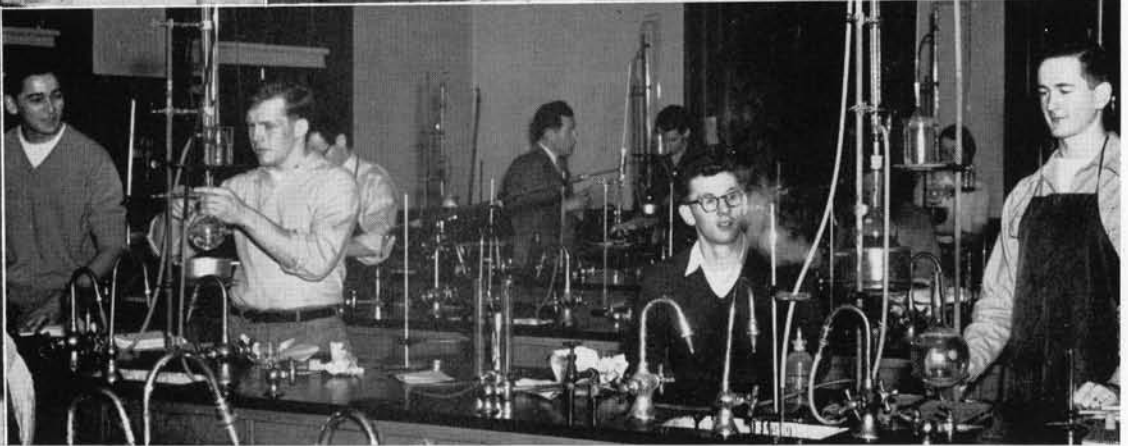
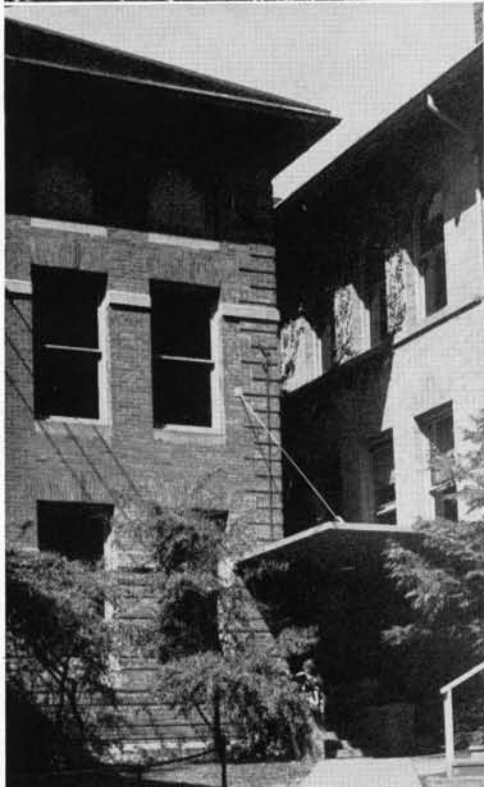
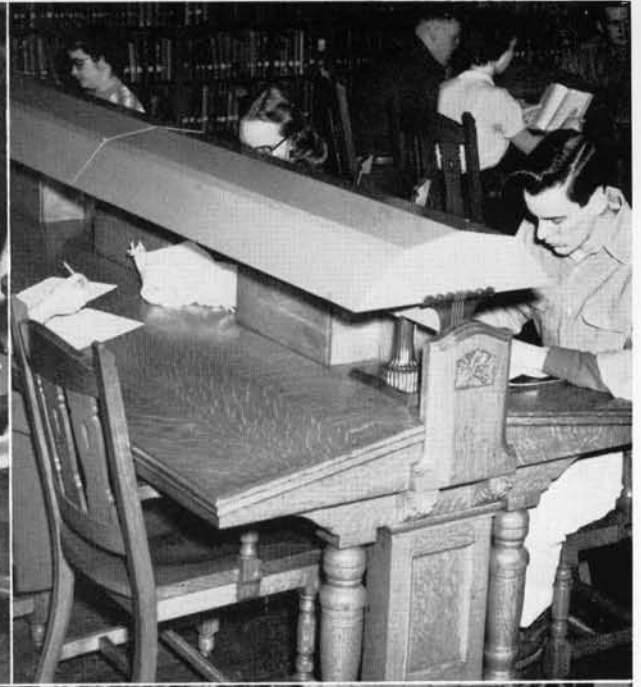

Top left: A relaxing moment for coffee in the student lounge.
Top right: Hard at work in the library.
Center: Relaxing in the sun on the back steps.
Right: Registering to vote in student elections.
Lower: The chem lab.

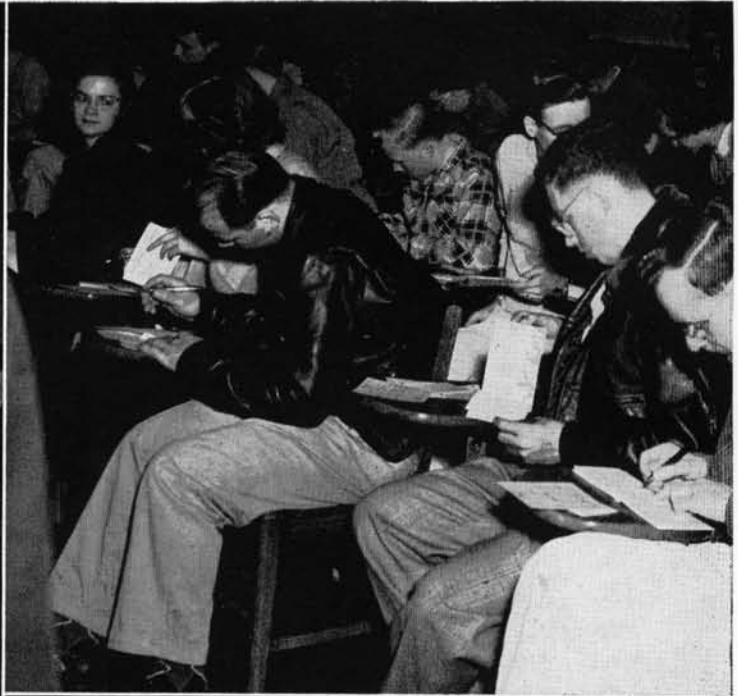

Upper left: Registration line-up at Library.
Upper right: Filling out registration books.

Middle: Scene in the "Grotto."

Lower left: More books for registration.

Lower right: Buying books for the quarter in the Co-op.



Upper left: Changes of registration.
 Upper right: The back-to-school welcome mixer
 Lower right: Getting schedule cards.
 Lower left: Scene at the Co-op.
 Middle: Paying fees at the business office.

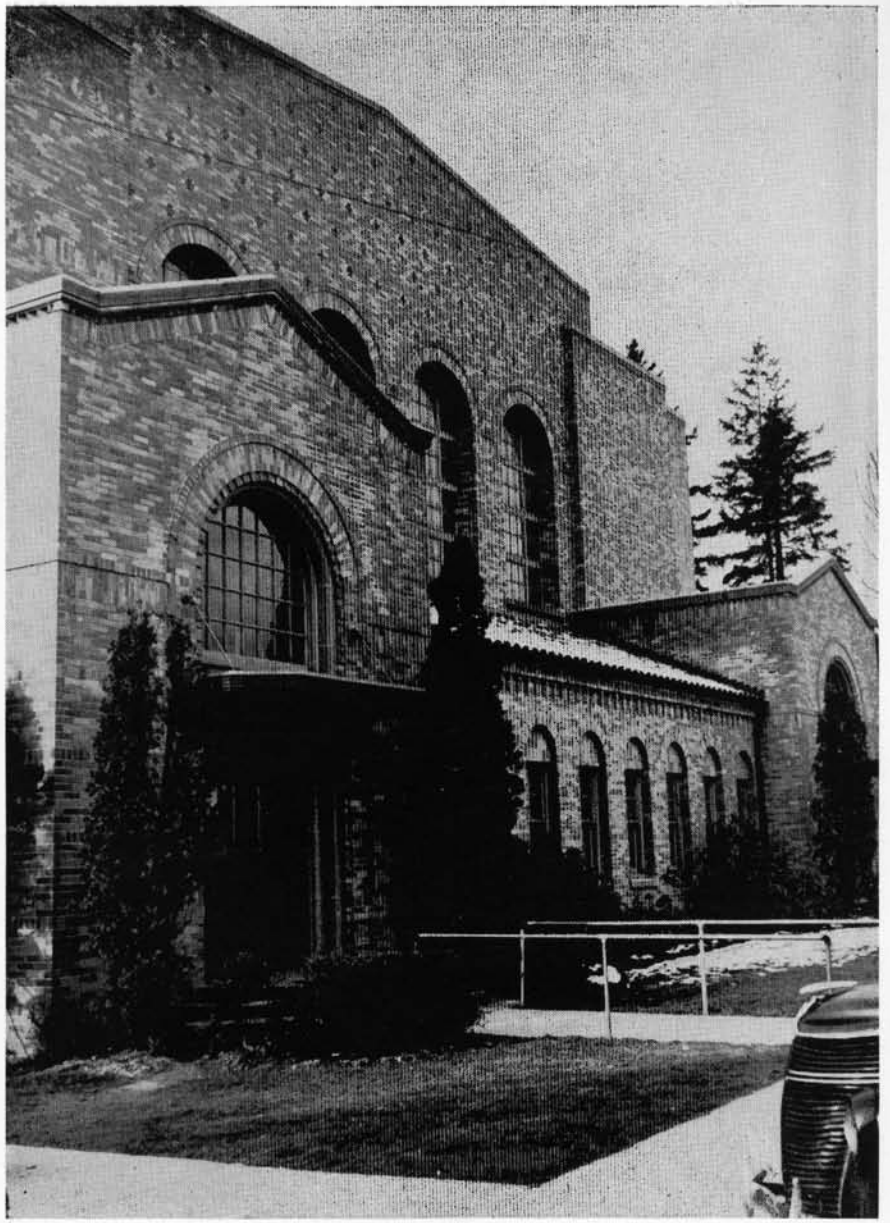

sports

Row 1: Anderson, Taylor, Richardson, Peterson, McPherson, Cizek (adviser).

Row 2: Carver (adviser), Cline, Pangallo, Hash, Meuli, Burger, Lowery.

Row 3: Nielsen, Tovrea, Jangard, Jelinek, Lindberg, Lajala.

Row 4: Larsson, Reinert, Edgren, Scott, Hood.

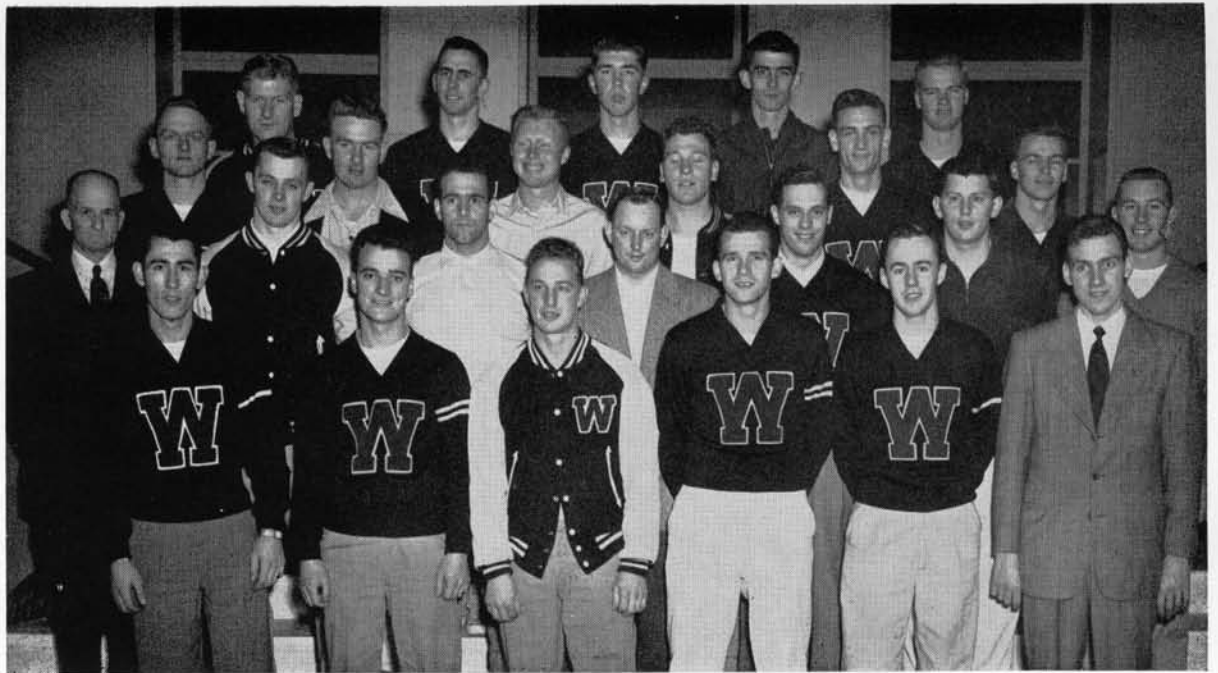

W CLUB

When the W Club lost their president, Dan Sullivan, to the draft during fall quarter, the official duties were taken over by the vice-president, Bob Lajala, and the secretary-treasurer, Tommy Taylor. The club is composed of Western athletes and anyone who has earned a letter in one of the four major sports is eligible to join.

The club advisers, Sam Carver and Ray Cizek, guided the club in its effort to promote a higher standard of scholarship and sportsmanship and to bring together men who have a common interest in sports.

The social activities of the club were centered around their spring banquet held at Snyder House.

WRA

The Women's Recreational Association, open to all women interested in sports, can be justly proud of their accomplishments for the past year. Under the supervision of Miss Margaret Aitken and the capable leadership of President Janice Peoples, the club has sponsored several social functions.

During fall quarter, soccer and hockey were in full swing; they were followed soon after by the basketball season. The WRA winter carnival was held in February, and was attended by the faculty and many students.

Blossoming forth with the coming of spring were the girls' intramural programs of tennis, badminton, and archery, along with their over night trips to Sinclair Island, and their annual Sports Day, held this year in April.



Row 1: Federico, Lorentzen, Gloman, Gochmour, Spencer, Huyge, Ralph, McMicken.

Row 2: Cole, Peoples, Manely, Irwin, Urbic, Shannon, Hovic, Landahl

Row 3: Hoyt, Fee, Sedell, Oldani, Jones, Romer, Dobbins.

Row 4: Stiber, Nelson, Dahlgren, Planchich.

Inset: WRA Cabinet—Manely, Landahl, Lorentzen.

Row 2: Urbic, Peoples, Fee, Romer.

Row 3: Stiber, Jones, Hoyt, Nelson, Shannon.

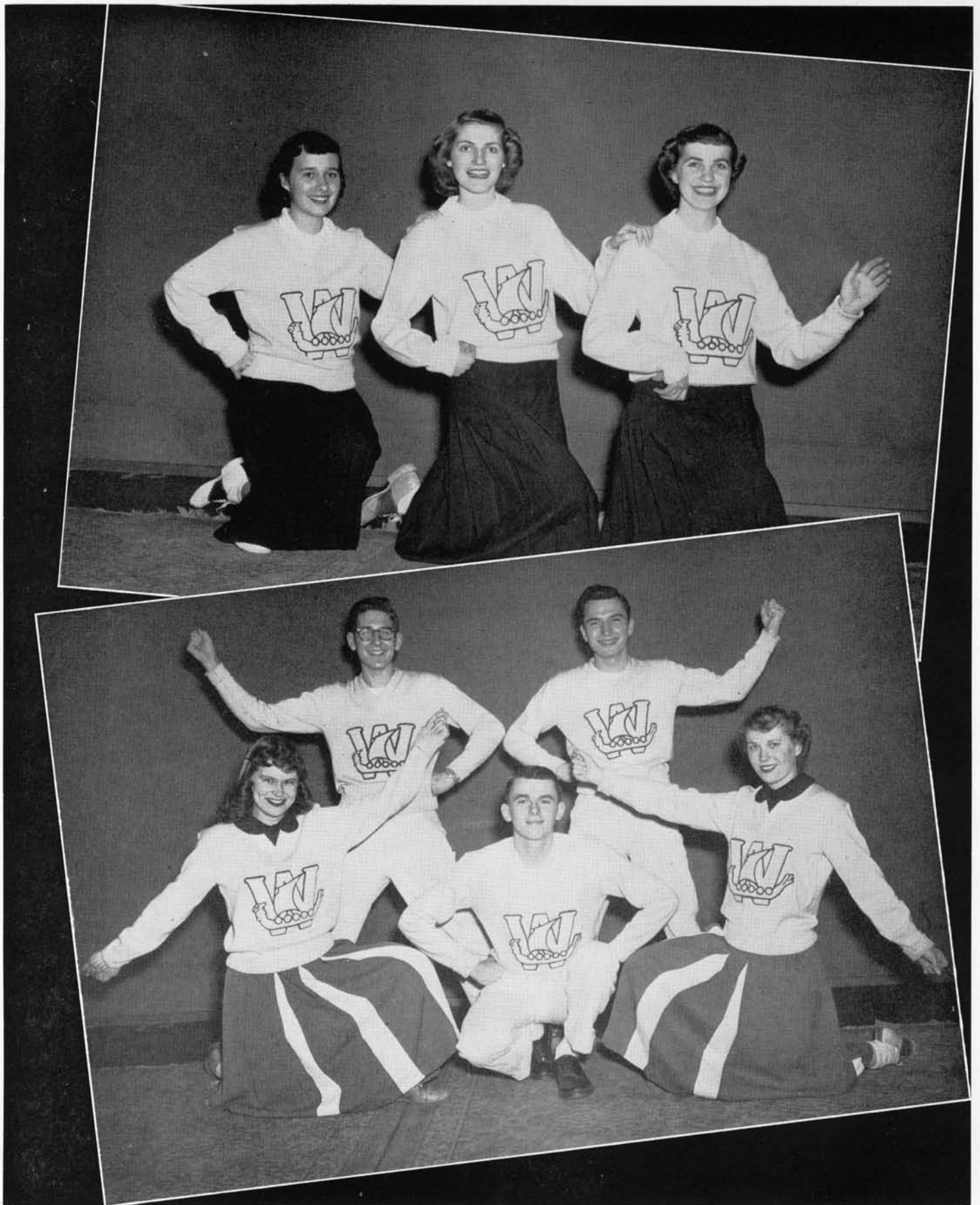

Top: Diane Folk, Maxine Allen, Maureen Gouchnor Lower, front row: Gloria Gaupp, Don Wallace, Gay Little. Back row: Mark Hardie, George Keplinger.

Song and Yell Leaders

In their traditional blue and white garb, Western's song and yell squads of 1951 demonstrated both spirit and faithfulness. The most severe conditions of weather failed to stem their energy as they displayed their boosting skill at every sports contest, home or away. To Western's guardians of school spirit, the KLIPSUN offers a sincere salute.

FOOTBALL, 1951

Western's Evergreen Conference co-champion football squad smashed out their most successful football season since 1938 in winning eight out of nine contests, and losing only to PLC.

Coaches Lappenbusch and Ciszek did a fine job in molding the ninth ranking defensive team in the nation for small colleges, allowing their opponents 57 points and scoring 282 for the Blue and White.

Norm Hash was selected on the Little All American squad and was elected by his teammates as their honorary captain. Eldon Odle was chosen as the inspirational award winner for his inspiring teamwork and hustle.

The Vikings were an outstanding team and every man on the squad performed with the zeal and spark of an All-American. Trainer Dick Abrams, along with Coaches Lappenbusch and Ray Ciszek, did a very fine job of keeping the athletes together as they battered opposing players with

the rough, tough football tactics that are necessary to win a championship.

The following season's schedule and game scores are self-explanatory as to the defensive and offensive ability of Western's power-laden Vikings.

		Captains		
WWC	8	Pacific U.	0	Hash and Cornet
WWC	40	UBC	6	Taylor and Richardson
WWC	59	EWC	0	Compton and Ewing
WWC	0	PLC	14	Lajala and Cornet
WWC	52	UBC	6	Walley
WWC	19	CPS	0	Muir and D. Lee
WWC	20	EWC	12	Karwaski and Fagan
WWC	51	Whitworth	12	Hash and Larsson
WWC	33	CWC	7	Odle and Lowry

Lappenbusch
Ciszek

Abrams



- 1. Asplund
- 2. Brown
- 3. Burger
- 4. Cline
- 5. Compton
- 6. Cornett
- 7. Daws
- 8. Ewing
- 9. Feagan
- 10. Greshouse
- 11. Hash
- 12. Hood
- 13. Jengerd
- 14. Jelinek
- 15. Karwecki
- 16. Kajala
- 17. Larsson
- 18. Lee
- 19. Lee
- 20. Lingbloom
- 21. Wescott

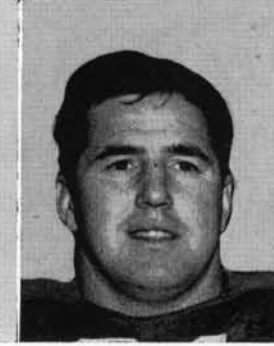

- 1 Lowery
- 2 Mansur
- 3 Mariotti
- 4 McDade
- 5 Muir
- 6 Odle
- 7 Pangallo
- 8 Pederson
- 9 Peterson
- 10 Raines
- 11 Rassley
- 12 Rickardson
- 13 Roberts
- 14 Smallwell
- 15 Taylor
- 16 Wally
- 17 Wells
- 18 White
- 19 Winters

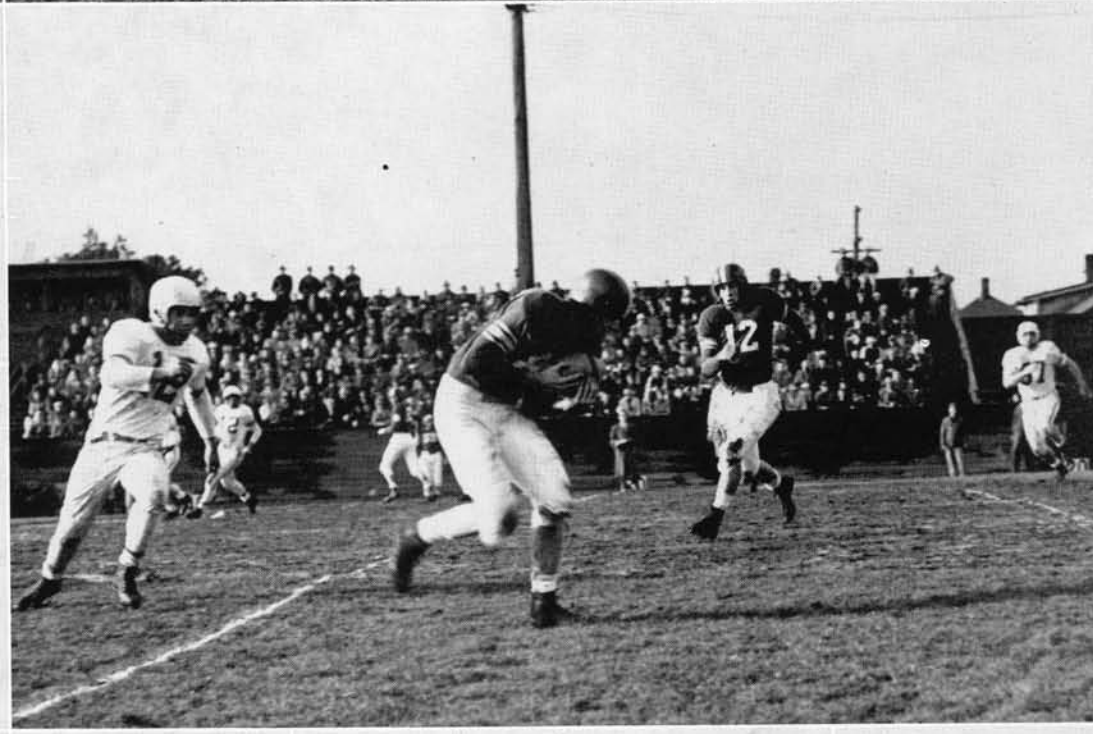
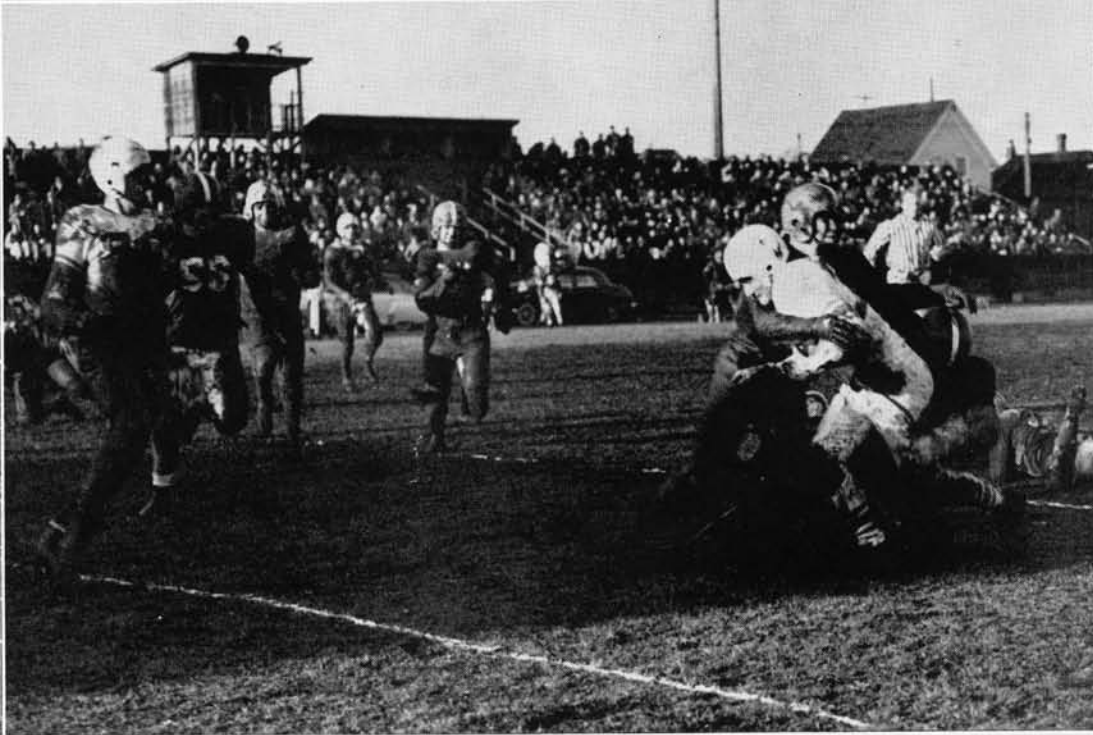

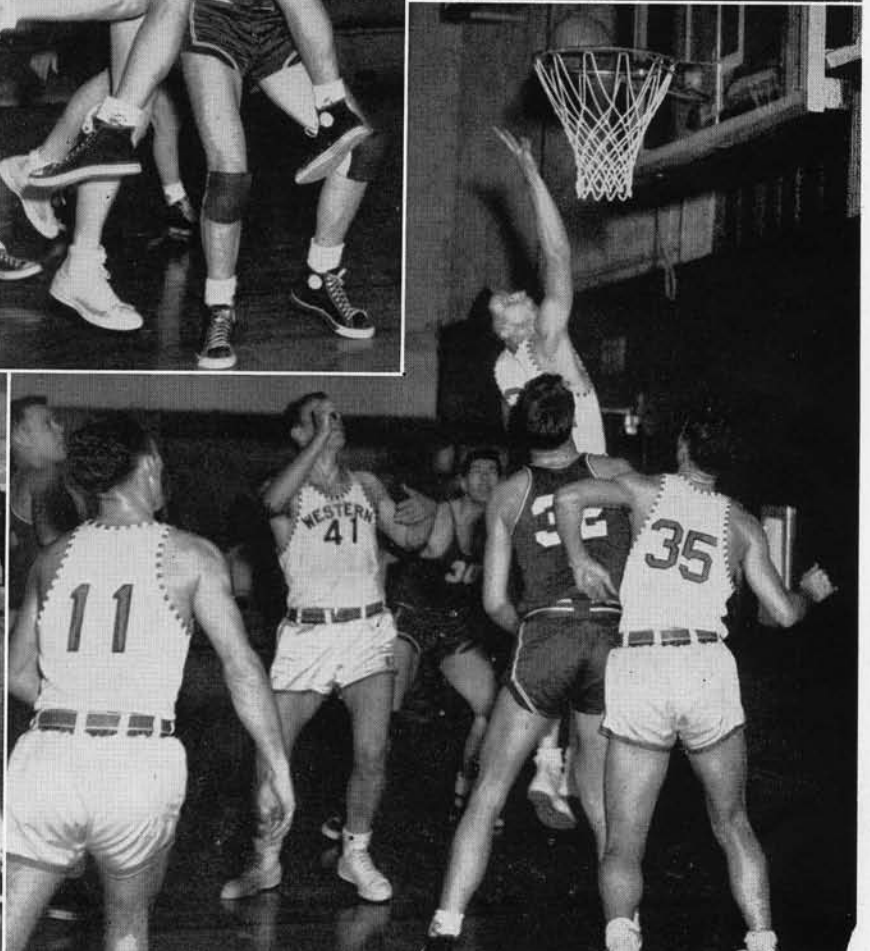
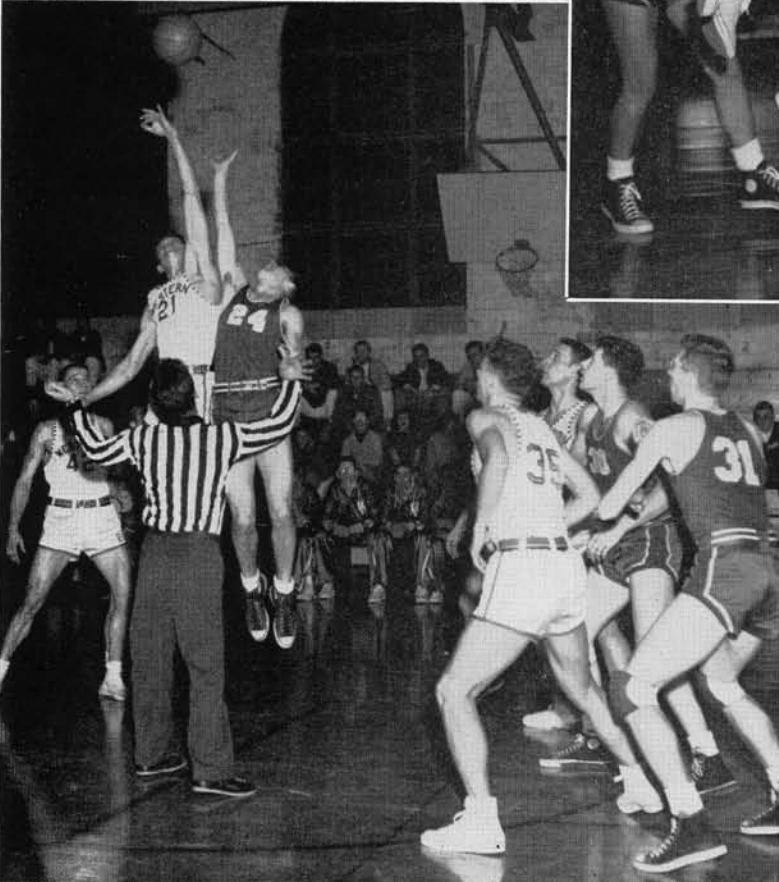
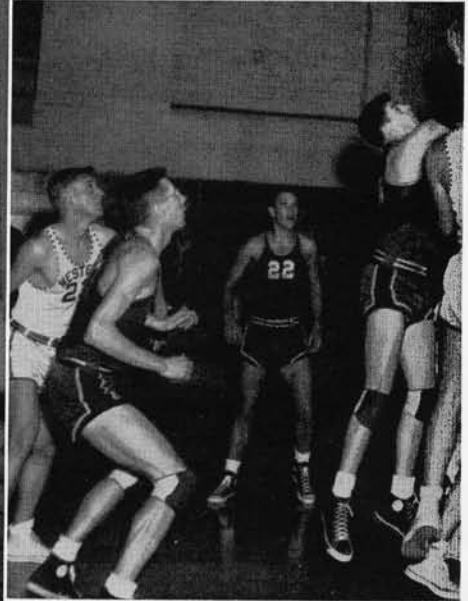
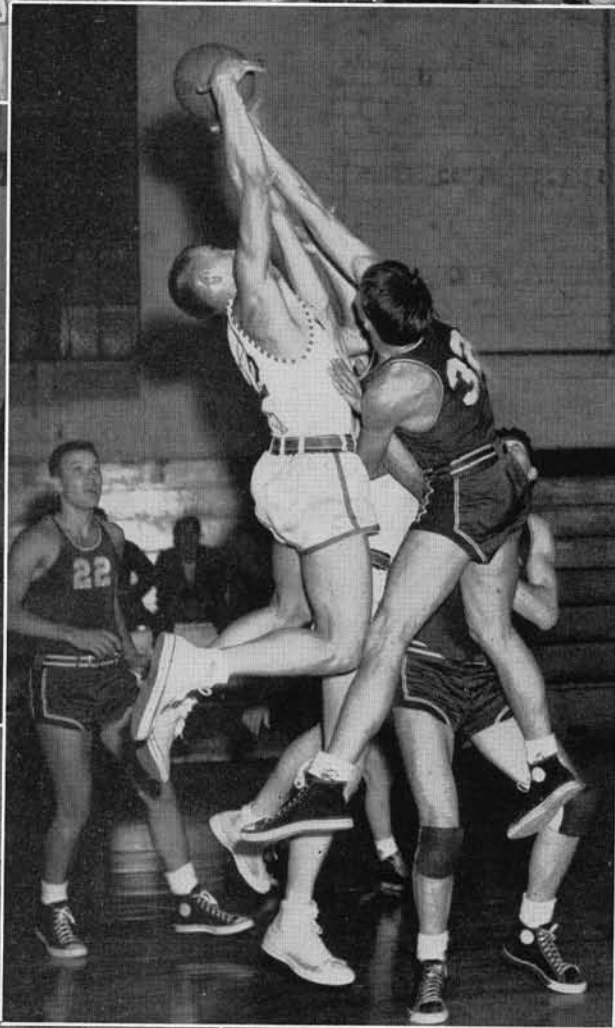
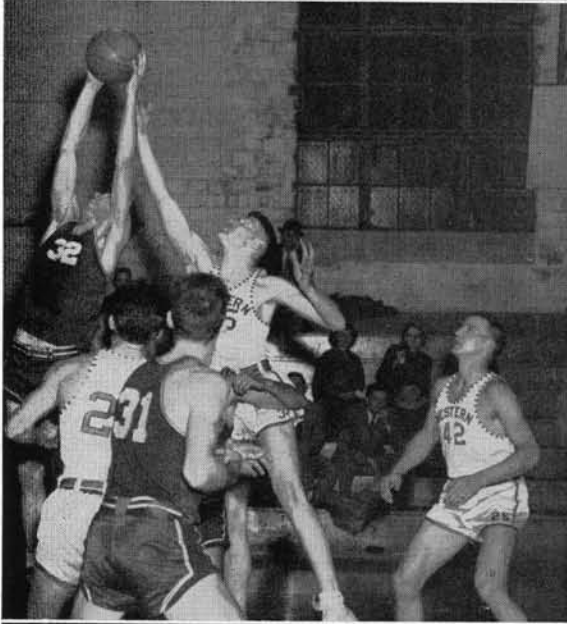
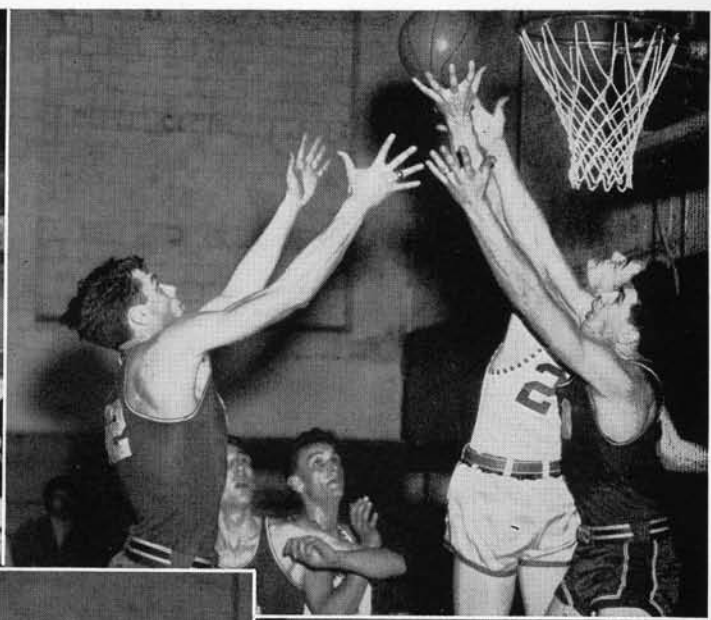

BASKETBALL RECORD

NON-CONFERENCE

	We	They
SMC	36	32
SMC	52	34
SU	39	90
UBC	53	49
PLC	46	45
SPC	63	48
Eilers	71	50
Eilers	66	54
Alberni	61	51
Alberni	57	55
SU	70	84
SPC	82	52
SMC	38	30
SMC	58	68
Totals	792	743

Wins 11

Losses 3



Row 1: Coach McDonald, Lajala, Anderson, Markishtum, Scott, Thompson
Row 2: Hansen, Reinert, Ziebell, Stone, Stuurmans, Lindberg, Woodman

BASKETBALL . . .

Coach Bill McDonald's Vikings showed great spirit and fight this year as they battled their way to a fourth place in the Evergreen conference.

In losing their final game of the season to the power laden Central Wildcats, the Viks missed a tie for third place and a chance for a play-off game with Pacific Lutheran college. A win over PLC would have given the Vikings a chance to represent the Evergreen conference in third spot at the NAIB tourney in Phoenix, Arizona.

The squad showed good form in pre-season games by winning 11 and losing only three. Two of the games lost were to the fast pacing Chieftains of Seattle university. The other defeat was to St. Martins college team whom the Vikings had upset three times previously.

In conference play the squad split even, winning six and losing six. With the exception of Central and Whitworth, the Vikings managed at least to split even with the teams by winning one and losing one. Double defeats by Central and Whitworth were revenged by the posting of double victories over CPS and UBC.

Winding up their playing careers for Western were four outstanding players: Bud Scott, Bob Lajala, Seymour Stuurmans, and Dick Brock. These men will be a big loss to the team.

Inspirational award winner for the team was Bob Woodman, who was high scorer in pre-conference play with 134 points, and in total scoring was second only to Seymour Stuurmans with 213 points. Stuurmans led the scoring for the season with a huge 283 points to his credit.

Anderson
Scott

Hansen
Stone

Lajala
Stuurmans

Lindberg
Thompson

Markishtum
Woodman

Reinert
Ziebell



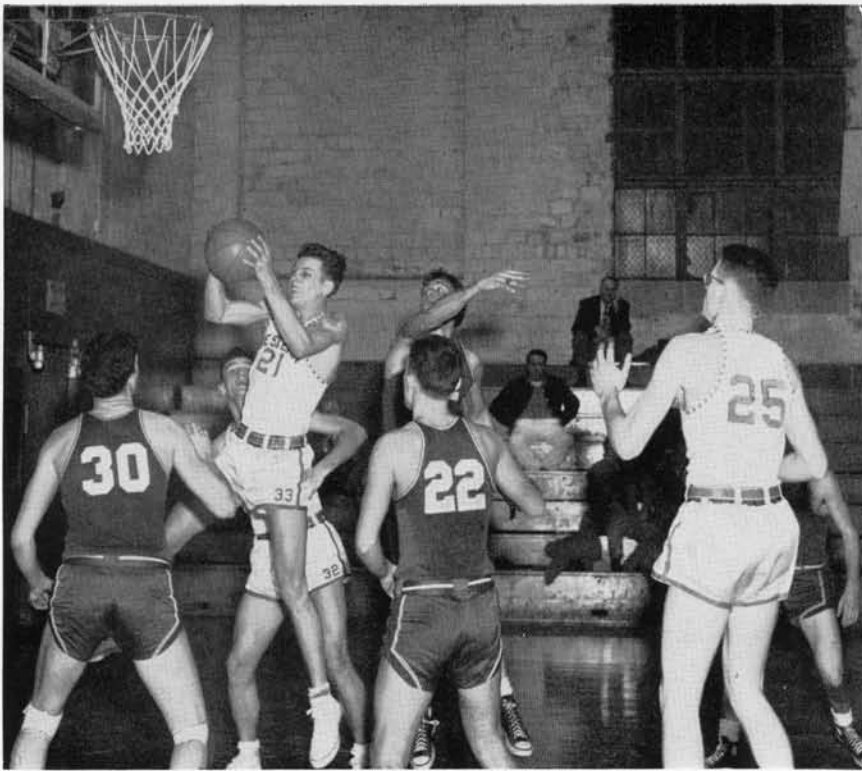

Stone clears the backboard

BASKETBALL RECORD

CONFERENCE		
	We	They
CWC	47	52
CPS	68	53
PLC	57	50
EWC	42	61
Whitworth	65	101
UBC	70	64
UBC	59	48
PLC	43	69
Whitworth	49	56
EWC	74	55
CPS	55	53
CWC	43	67
Totals	672	729
Wins	6	
Losses	6	

J-V BASKETBALL . . .

Scoring a season's total of 204 points, Arnold Reimer led his team mates to a highly successful season. This year the JV's, under the coaching of Jerry Starr, split 16 games, winning eight and losing a like number.

The team scored a total of 832 points to 751 points for the opponents. At the season's close Reimer was chosen both Inspirational Award winner and Honorary captain by his team mates.

Guthrie, Weber, Peterson, Lingbloom, Swallow, West, Chamberland, Burger, Harrison, McGovern, Baker, Reimer. Kneeling: Coach Jerry Starr



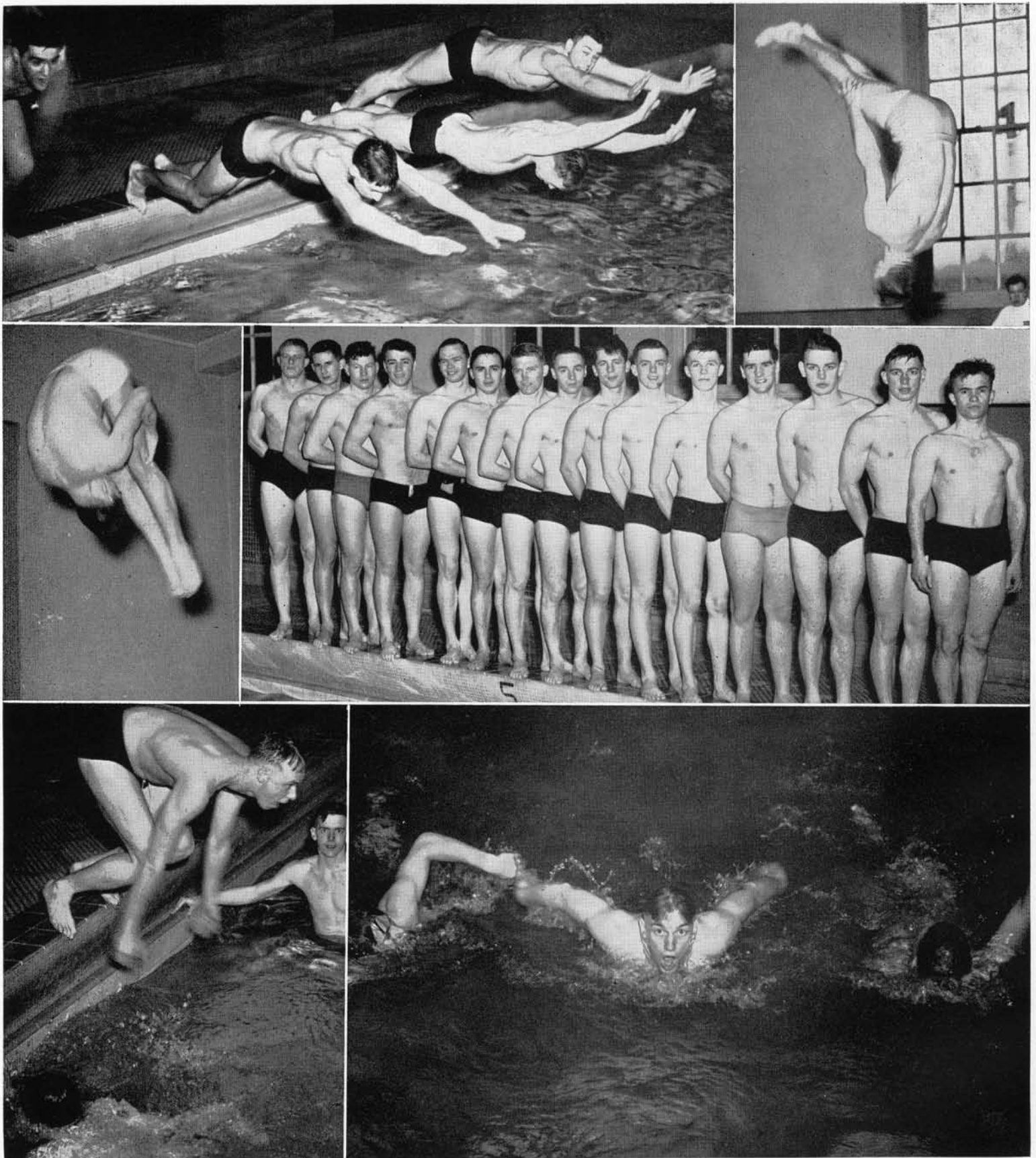

Upper left: the take off. Upper right: Frey. Center left: Hodges from the U. of W. Center right: Clothier, Krull, Croghan, Lee, German, Hickenbottom, Swanberg, Frey, Boetcher, Davis, Rogers, Wiley, Snapper, Hanson, Caraker. Lower left: relay team—Davis finished, German coming in, Clothier taking off. Lower right: Boetcher (crawl stroke), Hanson (breast stroke), Davis (back crawl).

MEN'S SWIM TEAM

An outstanding event of the season for Western's swim team was a quadrangle swim meet held here, in which the University of Idaho, UB, Eastern, and Western participated.

This year initiated the college pool and swim team to Evergreen Conference meets, which includes visits

from such outstanding teams as Washington State College and the University of Washington.

Thanks to the efforts of coach Ray Hyatt and his boys, more college and city-wide interest was shown in non-conference and conference swimming at Western than ever before.

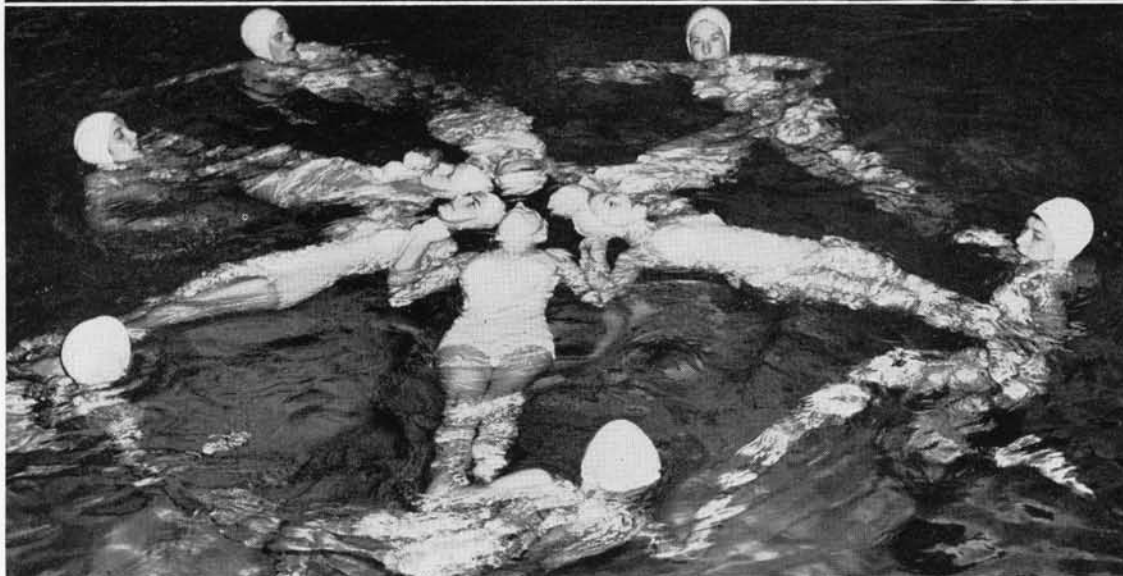
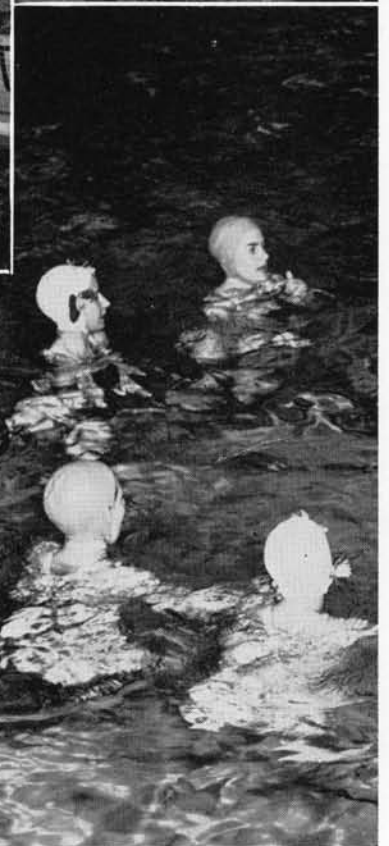
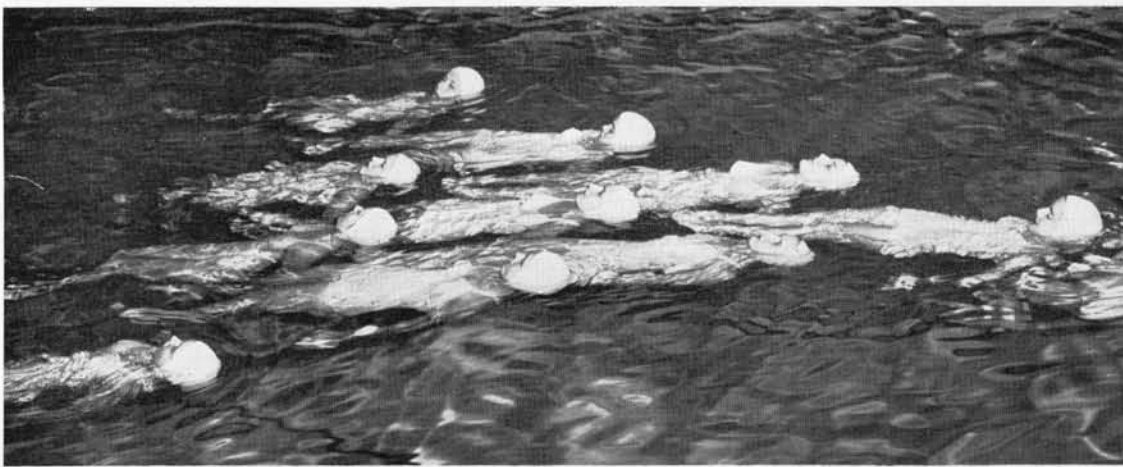

Upper left: pyramid float. Upper right: Daverin in a specialty number. Center left: Nelson, Stiber, Jones, Pickering, Daverin, Hughs, Beighle, Little, Adams, Gloman, Bandel, Hoyt, McMicken, Bettridge. Lower left: water wheel. Lower right: square dance.

BLUE BARNACLES

Blue Barnacles swimming enthusiasts, under the direction of Miss Margaret Aitken, this year presented two water shows to the general public. The first show was given winter quarter and the proceeds were donated to aid the World Student Service fund. The second water exhibition was presented in early spring.

Both shows featured various strokes and synchronized swimming numbers.

Every Monday night throughout the year these eighteen girls have met in the college pool with the aim of improving their swimming and taking part in the intramural program.

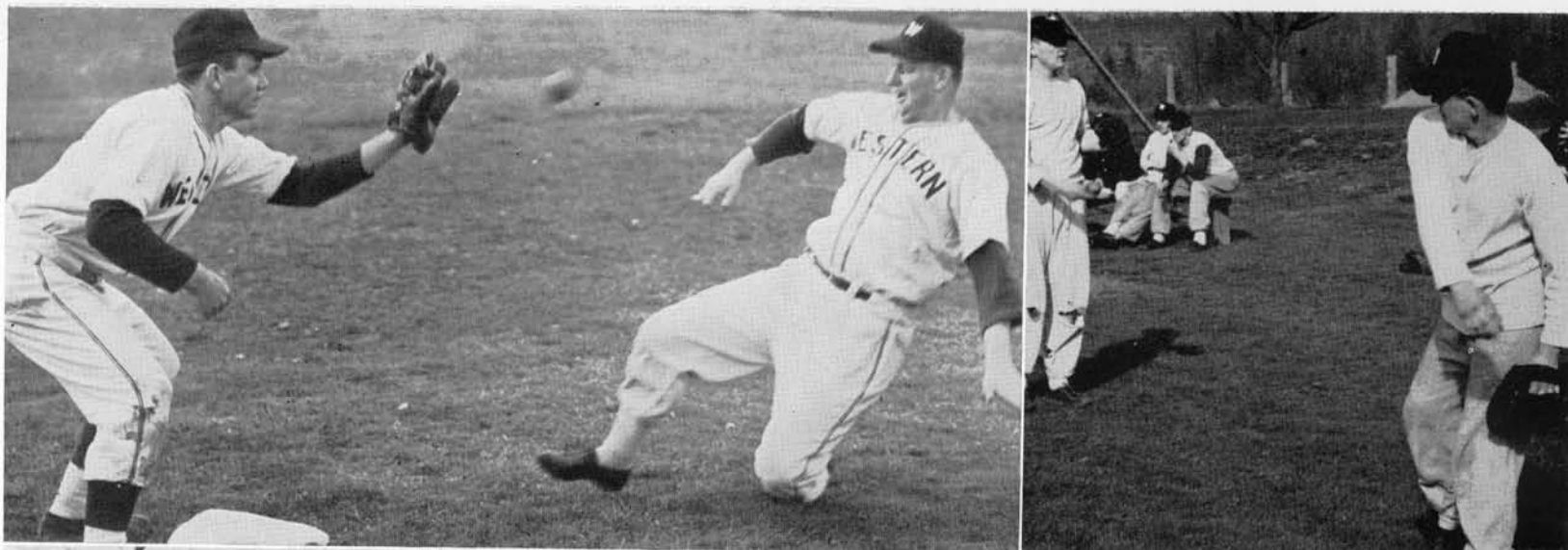

Top left: Hash slides in on second. Top right: Just practice.
 Center right, Row 1: Baldwin, Bright, Honsinger, Swain, Newell, Reimer, Rassley, Burger, Burger.
 Row 2: Pangello, Scott, Nielson, Padgett, Evans, Hansen, Lindberg, Tovrea, McClure, Hash, Martin (coach).
 Lower left: Hanson pitching.
 Lower right: Lindberg batting.

BASEBALL TEAM . . .

Good hitting, good pitching, and good coaching made the combination that was needed this year for a winning baseball team. Coach Joe Martin had a number of very capable hurlers on the mound. To back them up the team put on a demonstration of well-timed hitting and some of the best fielding that Western spectators had seen in years.

The most brilliant win recorded by the club was the 5-3 thumping handed Johnny O'Brien and company of Se-

attle University. The Vikings had lost the opening game of the double header by a very close 4-3 decision and with vengeance in their hearts came back to prove that they didn't mean to be on the losing end again.

Some of the outstanding pitchers who contributed greatly to Western's success this year were: Spud Walley, Chuck Lindberg, Bob Hansen, Tom Rassley, and Bob Lajala.



Top left: Jerry Swan. Top right: Row 1—Mr. Cizek (coach), Honcoop, Ward, Mansur, Daws, Muir, Linde, Howe, Winters, Jangard. Row 2: Burger, Swallowell, Swan, Harrison, Jones, Miller, Reinert, Odle, Peterson. Lower left: Reinert, Muir, Daws on the high hurdles. Right: Swallowell throwing the discus.

TRACK TEAM . . .

Coach Ray Cizek came up this year with one of the best track teams that Western has fielded in a number of years. Some of the performers were the most outstanding that Coach Cizek has worked with during his four years at Western.

A top performer on the squad was Pete Muir, who was a consistent winner in three events, the high hurdles, low hurdles, and broad jump. In the first two meets of the season Pete picked up a total of 32 points.

Another sterling squad member was miler Jerry Swan. Jerry started the season by running the mile in the time of 4:27.2 which was less than two seconds more than Western's all time record of 4:25.4 set by Norm Bright in 1931. Coach

Cizek has great hopes that Jerry will break the record and possibly set a new one at which future milers can aim.

The teams Western met this year were the University of British Columbia, Seattle Pacific, College of Puget Sound, Pacific Lutheran College, and the Vancouver Olympic Club. They played host to the Conference Relays on May 3, and on May 23 traveled to Vancouver to compete in the Evergreen Conference meet at UBC.

In the final competition of the year the individual winners in the Evergreen Conference meet traveled to Portland, Oregon, to compete in the Northwest College Invitational meet.

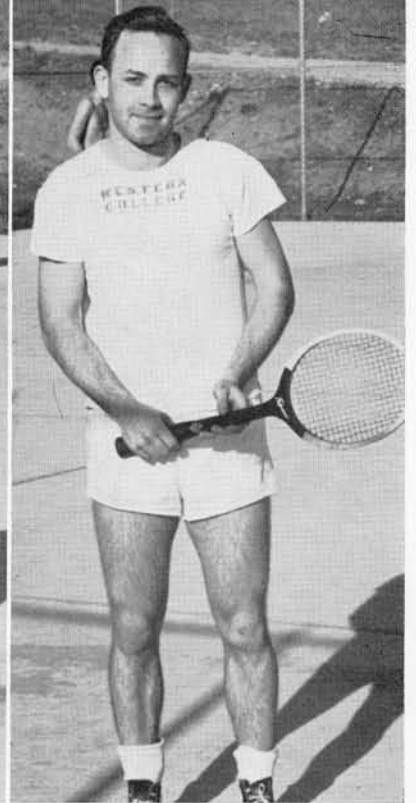
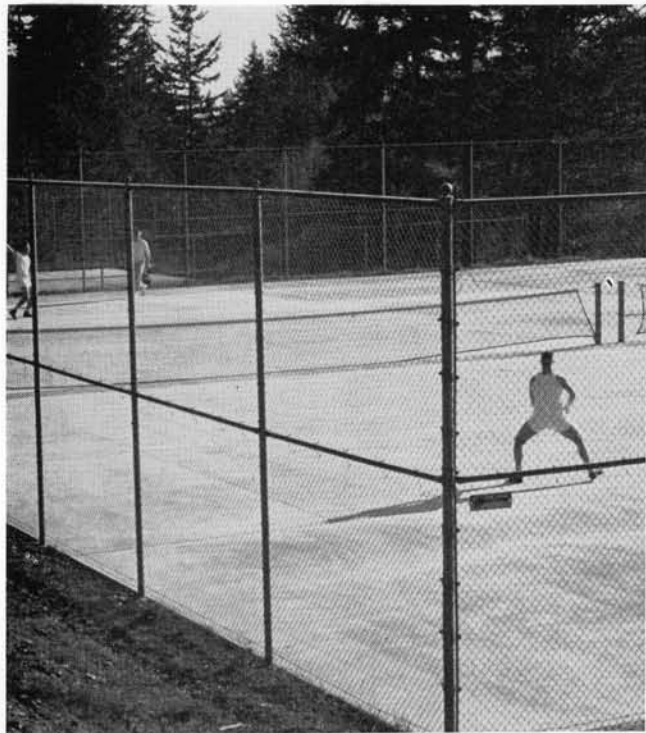

Ed Angevine

Top: Angevine, Ramely, Ondracek, Davis. Row 2: Lappenbusch (coach), Kluksdahl, Raper, Thal, Stave
Harold Ramaley

Ray Ondracek

Ron Davis

TENNIS TEAM . . .

Western's varsity tennis team had a fine schedule of matches this season, including the following schools besides all colleges of the Evergreen conference: Seattle University, Seattle Pacific, and the University of Washington, undefeated member of the Coast conference.

Taking top honors were the five members of the traveling squad in this order: Ed Angevine, Harold Ramaley, Ray

Ondracek, Don Davis, and two boys new to the team this season, John Stave and Chuck Anderson, battling for the fifth position of the squad.

The boys had a good season which climaxed at the Evergreen Conference Tournament May 23 and 24 at UBC. Western can be proud of its showing on the courts.



Top: Walter Shaudney
Bottom: Fred Carbonatto

Roger Stearns
Wayne Swanson

Gene Caraker
Eugene Park

GOLF TEAM . . .

The six members of the golf team had a busy spring schedule. Fred Carbonatto, Wayne Swanson, Roger Stearns, Walter Shaudney, Gene Caraker, and Eugene Park comprised the golf squad this year. Playing about two matches a week, the team has practiced at the Country Club in their spare time.

Sam Carver was the able instructor and coach of the

team. The weather was ideal for golf and by the end of the practice period the team was ready to show well in their matches.

The squad traveled to Seattle University and Pacific Lutheran College for matches. College of Puget Sound and Whidbey Naval Air Base were opponents also.

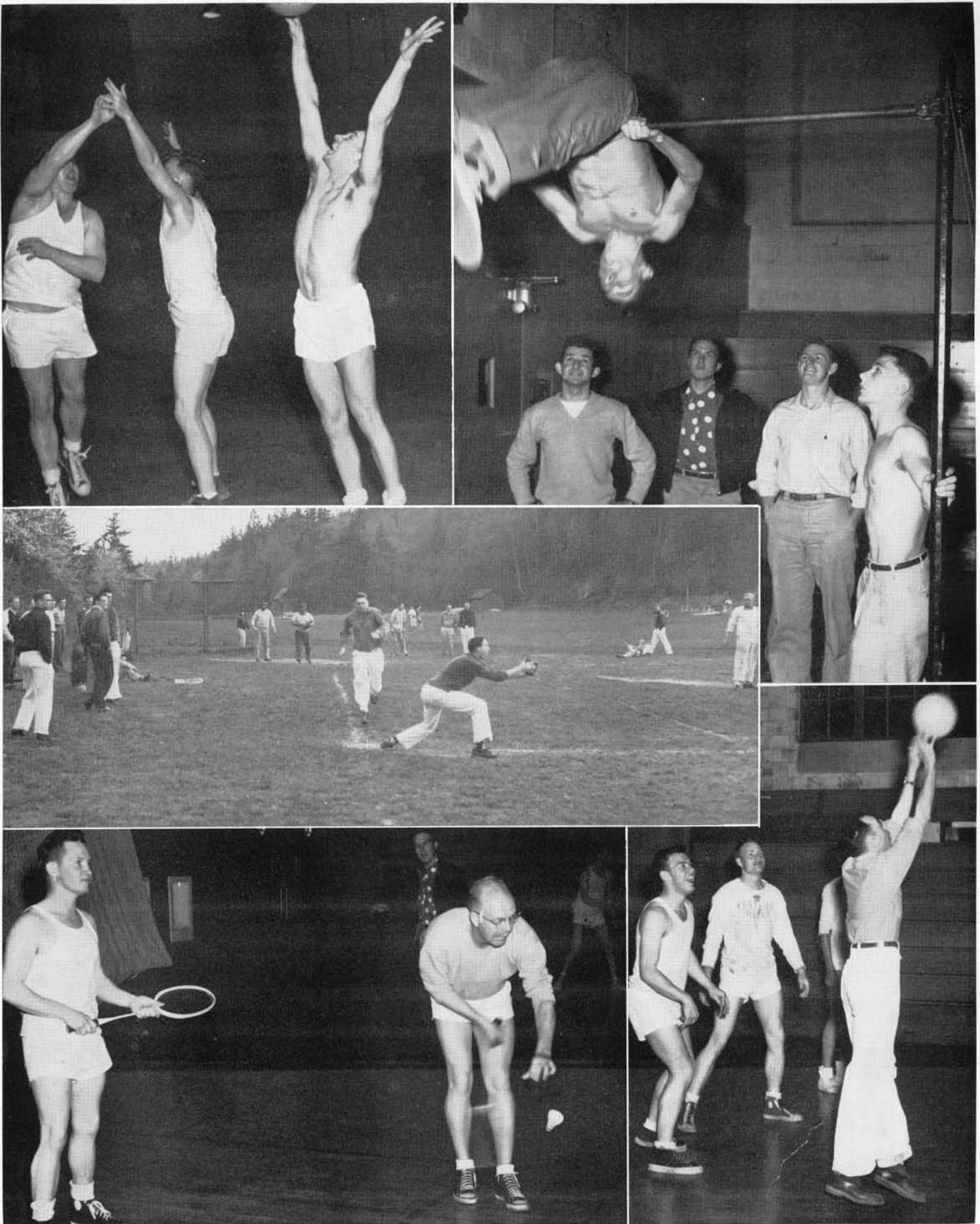

Top: Men's intramural basketball (fall and winter quarters); working out on the horizontal bar at mixed-rec
 Center: Intramural baseball (spring quarter).
 Lower: Badminton and volleyball on mixed-recreation nights.

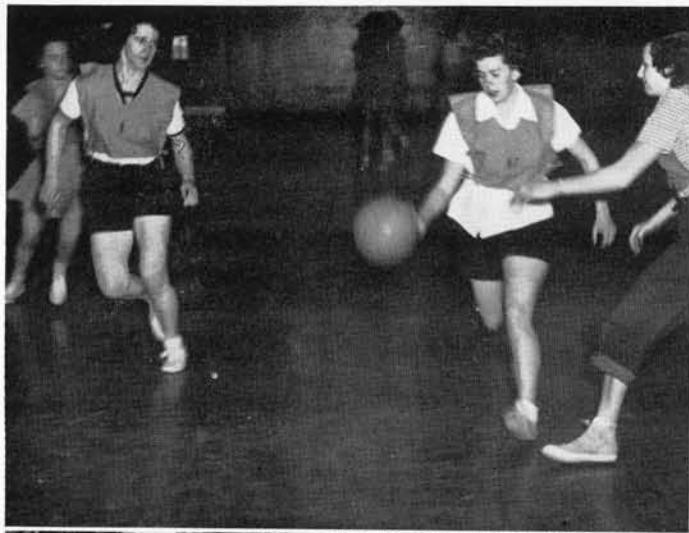

Top left: Intramural basketball.

Top right: Tonder and Hurlbut play on the ping pong match.
Center Intramural baseball.

Lower left, center: Hockey Team—Row 1: Sedel, Gloman, Hacket, Balch, Cole.
Row 2: Peoples, Shannon, Romer, Stiber, Miss Aitken (coach).

Lower left: Hockey Team in action.

Lower right: Archery.

INDEX TO 1952 KLIPSUN and Names of Students Not Pictured

A

Aandahl, Elliot C.	24, 47, 49
Aarstad, Neva T.	32, 49
Abernethy, Annete	32, 49
Ableman, Lorraine Y.	75
Abrams, Richard M.	32
Acheson, Patricia E.	75
Ackley, Merle M.	29, 52, 81
Adams, Audrey M.	32, 52
Adams, Fay	16, 22, 38, 41, 43
Ager, Betty G.	10, 87
Ager, Phil R.	47, 49
Agnew, Sam H.	17, 47, 49
Aitken, Margaret H.	10, 87
Akam, Harold W.	47, 49
Akam, Mary E.	17, 47, 49
Aldrich, George R.	17, 41, 43, 48
Alexander, Donald W.	17, 41, 43, 48
Alexander, Helen	73
Allan, Maxine J.	48
Allen, John C.	48
Allen, Kirby R.	24
Almasi, Terry	17
Alsen, Elsa J.	17
Alton, Robert K.	17, 22, 43, 45, 48
Alvord, Mary E.	17, 22, 43, 45, 48
Ames, Warren E.	17, 22, 43, 45, 48
Amundsen, George E.	17, 22, 43, 45, 48
Andersen, Beatrice	17, 22, 43, 45, 48
Anderson, Charles L.	17, 22, 43, 45, 48
Anderson, Duane I.	17, 22, 43, 45, 48
Anderson, Gerald R.	17, 22, 43, 45, 48
Anderson, Gunnar	17, 22, 43, 45, 48
Anderson, Jack	72, 78
Anderson, Jerry M.	32
Anderson, Lloyd F.	50
Anderson, Morris B.	17, 22, 43, 45, 48
Anderson, Sharon F.	17, 22, 43, 45, 48
Andrus, Dwight R.	10
Angell, Melvin A.	17, 39, 46, 84
Angevine, Edwin W.	17, 39, 46, 84
Arentzen, Frederick	17
Arntzen, Edward J.	10, 41
Asplund, Bennett A.	44, 45, 75
Asplund, Margery D.	44, 45, 75
Auburg, Norman R.	44, 45, 75
Aukland, Charles L.	44, 45, 75
Austin, Daniel E.	44, 45, 75

B

Bailey, Robert W.	10
Baker, Edith	79
Baker, Frank W.	24, 59, 65
Baker, Norma J.	17, 47, 51
Baker, Robert R.	17, 47, 51
Baklund, Robert L.	47, 87
Balch, Grace	82
Baldwin, Dale	45
Ballif, Fred S.	81
Bancroft, Keith C.	81
Bandle, Ruby W.	81
Bargewell, Llewellyn	81
Barnett, John E.	32
Barnhill, David E.	32
Barr, Beverly	32
Barrett, Don P.	32
Barrett, Janet L.	32
Barron, Declan	10
Barron, Lucille	10
Bartell Shirley	24, 48
Barton Helen	24, 48
Bass Barbara J.	48
Battey Ann	24, 44
Baxter Patricia A.	17, 22
Baylor, Jeanne M.	24
Beach, Maureen H.	32, 43, 50
Beane, Carroll A.	32, 43, 50
Beatty, Danny L.	32, 43, 50
Beaudry, James A.	32, 43, 50
Beeks, Ronald L.	32, 43, 50
Beeler, Lynn H.	32, 43, 50
Beernink, Dixie J.	29
Beeston, Leslie	32, 48, 51, 53, 81
Beighle, Janet R.	32, 48, 51, 53, 81
Bell, Donald A.	17
Bemis, James L.	17, 47
Bender, Joan P.	17, 47
Benjamin, Marie E.	32
Bennett, Artaie J.	32
Bennett, Ralph	39
Benson, Boyd O.	48
Berentsen, Betty L.	24, 48
Berg, Geraldine L.	24, 48
Berg, John E.	24, 50
Bergan, Marcia I.	51
Bergh, Bonnie	29, 44, 48
Berglund, Joan L.	29
Bergmann, Lorraine	42, 48
Bergstrom, Joan D.	42
Bernik, Gale F.	42
Berry, Richard T.	10
Bettman, May L.	50, 81
Bettridge, Lula M.	50, 81
Bibbins, Warren C.	29
Bickford, Lyle M.	29
Bickford, Priscilla	29
Blonden, William E.	17, 41
Bishop, Leslie H.	17, 41
Bitterman, Wayne	64
Blake, Jane A.	29
Blake, Mildred	29
Blakely, Robert C.	29
Blickenstaff, Priscilla	29
Blonden, William E.	17, 41
Blood, Don F.	64

C

Bloom, Carl J.	17
Bodinger, Barbara	24
Boetcher, James	80
Boe, Nancy M.	32
Boko, Robert C.	17, 42, 45, 48
Bonney, Bixby W.	32, 65
Bonney, Patricia L.	10
Booman, Karen M.	32, 65
Booth, Mira E.	10
Boraker, Charlotte	17
Bowhay, Ellis L.	42
Bowman, Jack L.	24, 44, 53
Bowman, Robert E.	24, 44, 53
Bowsher, Arnold E.	42
Boyer, JoAnn	17
Bradley, Gordon W.	32, 50, 51
Bradley, Mary J.	32, 50, 51
Bragdon, Marjorie	32, 50, 51
Brandner, Crosby J.	32
Brann, Norman J.	10
Breakey, Hazel	10
Brehm, Duane K.	43, 48
Brehmer, Charles L.	43, 48
Breivick, Wilma E.	17, 22, 39
Bretvick, Lorraine	10
Brewster, Laurence W.	10
Bridges, Marianne	43, 48
Bright, Maurice W.	32
Bright, William T.	32
Brock, Richard	32
Bromley, David	17
Brooks, Stefani	17
Brown, Chuck	75
Brown, Clyde	75
Brown, Elbert A.	17, 47, 52
Brown, Harry E.	17, 47, 52
Brown, Joan Louise	23, 48
Brown, Loretta	17
Brown, Nancy	17, 43
Brown, Robert	17, 43
Brown, Stella J.	17, 43
Brown, Troyce E.	17, 43
Buchanan, Sam J.	10
Buchinoff, George N.	32
Buerstatte, Margaret	32
Burchett, Edna Jean	32, 42
Burger, Harvey N., Jr.	24, 62, 72, 75, 82, 83
Burger, Robert	32, 79, 82
Burke, Geraldine J.	32, 46
Burnet, Ruth A.	10
Burnett, Carolyn	17, 47, 52
Burton, Raymond L.	41, 44
Byers, Doris A.	29, 44
Byrns, Helen M.	17

D

Clothier, Nita K.	32
Coffelt, Lynn M.	51
Cohrs, Ray M.	24, 46, 72, 87
Cole, Margaret	24, 46, 72, 87
Cole, Marie	24, 46, 72, 87
Collins, Kathleen, E.	32
Collman, Stephen W.	32
Compton, Al	75
Conley, Mary Lee	44
Connors, Joyce J.	32
Cookson, Robert	32
Cooper, Clifford R.	32
Cooper, Dona R.	32
Cooper, Donald	29, 64
Cooper, Laurnell	29, 64
Copeland, James R.	24
Cornell, Joan M.	24, 51
Cornett, Allan D.	75
Coskey, Roland P.	47, 49
Cossart, Yvonne M.	32
Cotter, Marilyn	10
Cottrell, Christine	10
Coulter, Roy C.	17
Countryman, Linda	10
Cox, Carol	32
Cox, Francis W.	44
Craig, Wayne	32
Crandall, Edith I.	17
Crawford, David K.	17
Crisp, Hugh	10
Critchfield, Howard J.	10
Croghan, Jack	80
Crook, Carolyn Sue	29, 40, 43, 48
Cross, Betty	32, 49
Crosse, Bonnie E.	18
Crow, Kenneth	29
Crowe, Robert	10
Cullmann, Ralph	10
Culverwell, Albert	10
Currie, Lois	29
Cushney, Lorita	29

Dahl, Audrey	48, 49, 62
Dahlgren, Betty	24, 72
Dale, Richard E.	24, 45
Dalleske, Charlene A.	32
D'Andrea, Frank L.	11, 45
Daniel, Elizabeth	11
Daniels, Edgar F.	29, 46, 48, 53, 81
Daverin, Elaine K.	29, 46, 48, 53, 81
David, Megan	29
Davies, Lorne	24, 50
Davis, Alice Jean	32, 80
Davis, Barry	18, 84
Davis, Don Allen	18
Davis, Donald R.	18
Davis, Howard O.	32
Davison, William H.	32
Daws, Armond	75, 83
Daws, Bill	75, 83
Dawson, John R.	24, 51
Day, Arthur E.	24, 51
Dayton, Roland	24, 51
Dean, Robert	24, 51
DeAtley, Mary Jo	44, 51
Detoog, Richard	24
Delano, Grace E.	18
Delano, Leo V.	18
De Mars, Jack	18
Dennis, James	18
Dennistoun, Tom G.	18, 41, 42
Dews, Roger N.	18, 41, 42
Denny, Walter R.	32, 43, 48
Dick, Peggy	32, 43, 48
Dickau, Clifford M.	24
Dickey, Ellaleeth	24
Dickey, Velda L.	24
Dickinson, Delores	24
Dickinson, Glenn R.	24
Dickson, John P.	18, 40, 48, 62
Dillman, June	18, 40, 48, 62
Dillon, Gail	18, 44, 48
Dittrich, William J.	11
Dixon, Robert	24
Doane, May	24
Dobbins, Carolyn	29
Dodson, Orran	29
Dodsworth, Paul M.	24, 44, 45, 61
Doherty, Clinton A., Jr.	24, 47, 52, 53
Donahue, John L.	24, 47, 52, 53
Donald, James J.	32, 44
Donovan, Carol	32, 44
Dorren, Bernice	11
Douglas, Raymond	29, 47
Downing, Joyce A.	48
Dragates, George	32
Dragseth, Rolf	32
Dudley, Eleanor	32
Dudrey, Lawrence L.	32
Dunbar, John C.	32, 44, 48
Duncan, Loraine	32, 44, 48
Dunham, Gwinn, N.	32, 50
Durr, Charles G.	18
Dustin, Beverly J.	23, 24, 38, 39, 43, 48

E

Edgren, Loyal	72
Edwards, Joanne	29
Edwards, Marion A.	18, 42, 45
Ehlers, M. Earl	32, 48
Eickhoff, Sonna Lou	32, 48
Elbie, Carolyn	32
Elliott, Ann	11
Elliott, Irene M.	11
Elms, Jack	18, 46

INDEX TO 1952 KLIPSUN

and Names of Students Not Pictured

Endrezzi, E. G.
Enga, Paul E.
Engdahl, Jeanne 29
Engdahl, Roberta E.
Ensign, Dorothy E.
Erdman, Claretta Jay 18, 39, 48
Erholm, Diane 29
Erickson, Fred
Erlandson, Donald F.
Estle, Paul 24, 47
Evans, Mervyn 24
Evans, W. Allen
Eyres, Dorothy Louise 32
Ewing, Walter H. 75

F

Faber, Gerard
Faber, Harley
Fagan, Mary
Fageron, Mary Lou 29, 47, 64, 65
Fairall, Marilyn Ann 29
Fallis, George N. 49
Fallis, John R. 39, 49, 53
Fanning, Virginia 32
Faulkner, Randall
Feagan, Robert B. 75
Federico, Carmela C. 29, 47, 72
Fee, Donna Mae 18, 22, 40, 41, 48, 72
Felton, Bruce E.
Ferris, Donald A. 9
Field, John
Finch, Nancy B. 32, 51
Fisher, Joe
Fisher, Sue 29, 44
Fjellman, Stanton
Fleck, Harold L.
Fleming Alexander E. 47
Fobair, John Luis
Folk, Diane L. 44, 51, 73
Foltz, Richard
Forbes, Ruth C. 32, 44
Ford, Gordon 42
Ford, Thornton
Forsell, Paul H.
Foss, Betty 29, 43, 48
Fotheringham, John James
Fowler, Barbara 32, 40
Francis, Jack
Franklin, John J. 18, 22, 64, 65
Franks, Athena
Franks, Fannie L. 33, 44, 50, 51
Franks, George L. 44
Franulovich, Rudolph C.
Frederickson, Monica 29
Freeberg, Ganlen N.
Freehill, Maurice F. 11
Frey, Stanley 24, 46, 62, 80
Friberg, Lorraine
Fritzberg, James
Fulkerson, Russ 18

G

Gadwa, Francis L.
Gallagher, Paula 29
Gallant, Carole 24
Gallant, Harvey E. 29
Galloway, George L.
Ganson, John
Garber, Kenneth D. 24
Garcia, Ann 11
Garrett, Danna M.
Garrison, Bill 18, 46
Gasparini, Ernie
Gates, Ernest F.
Gates, Milford D.
Gaupp, Gloria 24, 58, 72
Geijsbeek, Sam 18, 47, 49
Geiling, Barbara 29
Gelder, Harvey M. 11, 38, 50
Generaux, Don
Gentry, Janice Mae 24, 48
Gerard, Donald
German, Kenneth 25, 44, 80
German, Maribeth 33, 44
Geyer, Virgil T. 33
Giarde, Patricia
Gibbs, Dolores Jean 33, 43
Gibbs, John Gary 33, 43
Gibson, Pat 33, 46
Giffelin, Sandra L. 29
Gillham, Helen 11
Gillie, Paul J. 18, 38, 39, 41, 47, 53
Glanz, Martha 25
Gloman, JoAnn K. 25, 46, 72, 81, 87
Gochnour, Maurine 46, 72
Goheen, Milton
Goldade, Rita M. 25, 48, 50, 62
Golden, Martha 27, 46
Golan, Beverly 33
Gonley, Nancy Ann 33
Gooding, June
Goss, Robert M.
Gourley, William R. 25, 51
Gragg, Georgia P. 11
Granger, Dorothy 33, 48, 51
Gray, Beverly Jane 33
Gray, Eugenia Ann 33
Gray, Ralph
Gray, Roger
Greathouse, Glenn E. 46, 75
Greenleaf, Belle
Gregory, Elizabeth 11
Gresli, Marilyn 33
Griffin, William H. 33
Griffiths, Anne 25, 38, 48

Grocott, Betty H. 28, 29, 38, 48
Groenen, Ruth 51
Gronseth, Morton 53
Gudbranson, Larry
Gudmundson, Magnus 44
Guenther, Dorothy E.
Gusa, Ronald
Gustafson, Ronald H.
Gunther, Nick

H

Hachman, Dolores 29, 44, 48
Hackett, Patricia 87
Haffner, Allie M.
Hafstad, Elinor
Hagen, Louella Jean 18, 22, 48, 53, 56
Haggard, W. W. 8, 58
Hailman, Paul E.
Hale, Phyllis 18
Hall, Marilyn 29, 48
Hamilton, Douglas N. 44
Hammer, Irwin A. 11, 41
Handeland, Alma Mae 33
Hankins, John
Hanks, Gerald D.
Hansen, Allister M.
Hansen, Beverly Ann 48
Hansen, Elizabeth
Hansen, June
Hansen, Mary 33
Hansen, Robert 25, 78, 82
Hanson, Duane I. 25, 43, 50
Hanson, Jerry 80
Hanstead, William
Hardie, Mark 45, 46, 51, 73
Harding, Lenna J.
Hardy, Dolores
Hardy, Jerald
Hari, Maud 33
Harlan, Florence 18
Harlow, Jeanne 44
Harmala, Ralph
Harriss, Jane
Harrison, Agnes I.
Harrison, Bertha C.
Harrison, Ronald K. 79, 83
Harrison, Wallace J. 29
Harshman, Carolyn A.
Hartough, Dan
Hasbrouck, Virginia F. 29, 44
Hash, Carl Clifford 25, 46, 72, 82
Hash, Norman 18, 75
Hassage, Charles
Haugen, Jarvis 18
Hawk, Donald 25
Hawk, Richard L. 39, 48, 49
Hawk, Jere Rowland
Hawk, Raymond F. 9, 41
Hawkins, Dorothy M. 18, 43, 45, 48
Hawn, Barbara
Haycox, Bill 29
Hayes, Beth Jean 43
Hayward, George 29, 44, 48
Hazlett, Barbara 33
Headlee, Jack R. 47, 64
Hearsey, Herbert R. 11
Heath, Herbert G.
Heath, John
Heathers, Percy W.
Heck, Gene D. 33, 51
Heck, Joe L. 51
Hedman, Allen
Heilman, Paul 29
Heinrich, Iver 18, 39, 46
Hendricks, William C. 18
Henry, Lois Ann 33, 42
Herbert, Barbara L. 18
Hergert, John 25, 46
Herrick, Jack B.
Herrick, Mildred 11
Hevly, Dale 25
Hewitt, Dorothy E.
Hickenbottom, Gerald I. 80
Hicks, Arthur C. 11, 50
Hieber, Patricia 11
Higgins, Charlotte J.
Hill, Ray 48
Hill, Thomas E.
Hillaire, Mary
Hinderman, Donna 29, 39, 49
Hines, Harold M. 11
Hinkle, Laura 42
Hoffert, Marcella
Hoffman, Mary L. 18
Hofman, J. Samuel 33, 44
Hoistod, Elinor 33
Hoglund, Eric
Holmstrom, Mary B. 29, 51, 64
Honcoop, James 83
Hood, Bruce
Hood, Clayton M. 72, 75
Hoof, Bruce 19, 46
Hooker, Ruth 25
Hopkins, Barbara
Hoppe, Victor H. 11
Hopper, Elizabeth 11
Horman, Burton
Horman, Paul
Houghton, Meech 29
Hovik, Elmer C. 33
Hovik, Shirley K. 33, 72
Howard, Georgia Lee
Howard, Raymond J.
Howe, Henry 83

Hoyt, Elizabeth
Hoyt, JoAnn 29, 52, 81
Hoyt, Mary Ann 25, 72
Hub, Gretchen Ann
Hubbard, F. E.
Huber, John S. 33
Hudson, Bonnie 25
Hughes, Dorothy 33, 81
Hulse, Howard 25
Hunt, Leslie 11
Hunt, Lynn 25, 39, 40
Hunt, Thomas F. 11
Hunter, Dolores J. 44, 48
Hurlbut, Jacqueline 40, 87
Hutchison, Joyce 25, 53
Huyge, Joanna 29, 47, 48, 72
Hyde, Alfred James

I

Irish, Donald P. 11
Irvin, Joanne
Irvin, Laura
Irwin, Carol 19, 22, 38, 41, 46, 48, 72
Isaacs, Dona A. 52, 53
Ivarson, Ardis

J

Jackson, Donald W.
Jackson, Nellie C. 33, 64, 65
Jackson, Norman L.
Jacobson, Derald D.
Jacoby, Junette 19, 48
James, Dorothy M. 25, 48, 62
James, Kenneth E.
Jangard, Donald 72, 75, 83
Jelinek, Louis 75
Jensen, Mary Lou 33, 49
Jeremiah, Neil W.
Jerstedt, Robert L.
Jewell, Alan 33
Jewell, Violet I.
Joergenson, Anita 33, 43, 45
Johanesen, Ronald 33
Johanson, F. Ruth 33, 44
Johnson, Dexter
Johnson, Elmer N.
Johnson, Lois A.
Johnson, E. Marie 29, 48
Johnson, Maureen
Johnson, Neva 33, 44
Johnson, Solveig 33
Johnson, Teleua M.
Johnson, Vivian 11
Johnston, Barbara L. 19
Johnston, Melvin T. 47
Johnston, Neil M. 47
Johnston, Shirley 45
Johnston, Stewart A. 11
Jones, Darrel
Jones, Donald Dean
Jones, George L. 25
Jones, Peggy 33, 46, 52
Jones, Stanley L.
Jones, Vera Mae 19, 22, 46, 72, 81
Jones, William E. 83
Jovanovich, Marie
Joynes, Willis H. 19
Jurich, John T. 19
Jussel, Carl 33

K

Kaas, Jackie Lee 33, 47, 49, 51
Kaas, Shirley L. 33, 49
Kamperman, Nellie 25, 48
Karason, Halldor 12
Karsten, Enid 12
Karwacki, William 75
Kaufman, Jay F. 33
Kazen, Douglas H.
Keeler, Carol J.
Keene, Carolyn 33, 44, 43
Keith, Donald B.
Kelley, David
Kelly, Dave 44
Kelly, S. P.
Kelsey, Ruth 12
Kelstrop, Sig 48
Kemp, William J.
Kennedy, Roy T.
Keplinger, Earl M.
Keplinger, George 19, 22, 53, 59, 73
Kern, George H.
Kerr, Donald N. 51, 53
Kidd, Beverly
Killinger, Joline 44
King, Bessie, B.
Kirk, Mitchell
Kinsman, Priscilla 12
Kirkpatrick, Florence 12
Klug, Arnie A. 16
Kluksdahl, Harris E. 29, 49, 84
Knapman, Fred 12
Knapp, Bill 19, 46
Knowles, Carolyn 29, 46, 51
Knowles, Sharon 29, 51
Knudson, Nancy L.
Knutson, Evelyn 19
Koert, Murella J. 33
Koetje, Evelyn M. 29, 48
Kohler, Anne 29, 48
Kolasky, Frank 19
Kratz, Whitfield 29, 46
Krause, Barbara 33

INDEX TO 1952 KLIPSUN

and Names of Students Not Pictured

Krebs, Raymond L.	51
Kronstad, Warren E.	80
Krull, Richard	80
Kucera, Larry	9
Kuder, Merle	33
Kuhl, Patricia	9
Kuhns, Jean	33
Kuljis, George	

L

LaFreniere, William M.	
Lajala, Robert D.	19, 41, 72, 75, 78
Lallals, John E.	
Lambson, Norma L.	33
Lamkin, James R.	25
Landahl, Jean Marie	25, 72
Lane, Katherine	12
Langdon, Virginia L.	33
Lange, Barbara	25
Lanphear, George	51
Lappenbusch, Charles	12, 74, 84
Lapsley, Edwin C.	19
Larrish, Bette Jean	
Larsen, Shirley	33
Larson, Barbara E.	33, 49
Larson, Patricia J.	25, 65
Larsson, Artis E.	72, 75
Lavender, John	19
Lawrenson, DeWitt B.	
Layton, Patricia L.	19, 48
Leathers, Samuel P.	
LeCompte, Oscar R.	
LeCocq, Caroline	
Lee, Arthur E.	75, 80
Lee, Less	
Lee, Vic	75
Leedy, Dorothy	
Legbondt, Ursula	
Legg, Alicia	25, 43
Lehman, Charles T.	
Lemm, Leonard	25
Leonard, Lola	48
LeWarne, Charles	33, 51
Lewis, Alice	
Liddell, Don E.	
Likkell, Lowell	
Lind, Karl F.	
Lindberg, Charles	25, 72, 78, 82
Linde, Alida J.	25
Linde, Carl	30, 83
Lindell, Courtney	
Linder, Kenneth	25, 44
Lingbloom, Lindy	33, 75, 79
Lipshay, Ronald	33
Little, Deloy W.	30
Little, Gay M.	33, 73, 81
Livermore, Bernice	33
Lockhart, James	25, 39, 50
Locklin, Leland N.	
Longenecker, Justin	12
Longstreth, John H.	
Long, F. B.	
Lord, Harriet	33, 47, 50
Loreen, Ernie T.	
Lorentzen, Joanne	25, 46, 72
Loring, James L.	
Loudon, Diane Marie	33
Lowry, Larry	72, 76
Lowry, Ned M.	
Ludens, Joanne H.	19
Lufkin, Oliver P.	
Lumley, Harriet J.	51
Lumley, James	
Lund, Corinne	25, 39, 46, 47
Lund, Eloise	30
Lunde, Alfred E.	39, 43, 44
Lumford, Floyd	30
Luther, Joanne B.	
Luvera, Phyllis	19
Lycan, Eleanor	

M

MacDougall, Ronald R.	34
MacDonald, Yvonda M.	
MacGregor, Barbara F.	
McBee, Wayne	34, 42
McCallum, Eleana	
McCallum, James	
McCarthy, Tim G.	
McClure, Richard	19, 51, 82
McCormick, Terence E.	
McDade, Ed.	
McDonald, Barbara J.	47
McDonald, Clyde W.	9
McDonald, David	12
McDonald, Roger	30
McDougall, Colleen	26
McFadden, Bonnie	
McGhee, Robert L.	42
McGlothorn, Richard	34
McGovern, Richard	34, 79
McGriffin, Jack E.	
McGuire, Glenn	19, 61
McGuire, Margaret E.	19, 34
McHargue, Kathleen	
McInnes, Charles R.	50
McInnes, Ruby	12
McIvor, Lyla L.	
McLane, Donna M.	49
McLin, Jack T.	
McMicken, Shirley	26, 39, 44, 46, 72, 81
McPherson, George	26, 72
McRae, Thomas	
Madsen, Marilyn	51

Mallonee, Margaret	34, 42
Malnerich, James W.	
Malone, James	
Malone, Marvin	
Mandery, Beverly	25, 44, 46, 48
Manely, Beverly	26, 72
Manos, Pano	30
Mansur, Elwyn Dale	30, 65, 76, 83
Mapes, Edwin	53
Mariotti, John W.	76
Markarian, John J.	19
Markishtum, Russell C.	30, 78
Martin, Jim	
Martin, Paul A.	
Martin, Ruth	
Martinsen, Wesley D.	
Mason, Monroe E.	19
Mason, Phyllis	19, 48, 51
Mason, Wayne E.	
Mather, Lynda M.	19
Mathes, H. Bernard	
Matson, Marie Louise	34
Mattson, Emma Jean	51
Matz, Carol	51
Maxfield, Jesse S.	30, 46
Mealy, Richard	
Medcalf, Keith	
Meenk, Marie E.	19, 41
Mehl, June	46, 53, 62, 65
Melis, Billie	
Mellott, Kenneth	
Mercier, Nancy L.	28, 30, 39, 40, 48
Merriman, Pearl	12
Messinger, Charles D.	19, 39, 47
Methven, Carol	30, 40
Meuli, Al	19, 22, 39, 41, 72
Milam, Marilyn	
Miller, Beverly	34
Miller, Donald A.	
Miller, Donna M.	26
Miller, Frances J.	
Miller, Herbert M.	26
Miller, Morris A.	30, 83
Miller, Myrna	
Miller, Vincent B.	19, 46
Milliken, William B.	
Mills, Cecilia	30
Mills, Mary L.	
Milton, G. Alexander	20, 41
Milton, Mariou E.	20, 41
Milton, Roberta L.	
Minahan, Fred B.	
Mitchell, James C.	20
Moen, Marilyn K.	34
Moffitt, Raymond W.	26, 42, 48, 49
Moller, Norma L.	44
Montgomery, Duane L.	
Moore, Arlen G.	26, 44, 52
Moore, Colleen J.	
Moore, Donald J.	42, 48, 49
Moore, Jerry L.	20, 22
Moors, Burton W.	
Moover, Bill C.	
Morgan, Duane E.	26
Morgan, John H.	26, 46
Morgan, Keith E.	20
Moritz, Earl F.	34
Morris, Colleen	
Morrison, Ralph N. J.	
Morrissey, John P.	
Mortenson, Lynn R.	20
Mortimer, James L.	
Morton, Shirley J.	34
Muffly, Marjorie	12, 38, 51
Muir, Peter	76, 83
Mullen, Neil D.	26, 51
Mundell, Donna M.	39, 44
Murray, Keith	12
Murphy, Robert J.	
Musgrove, Barbara A.	34
Mutch, Gloria F.	34, 42, 49

N

Nash, Maurice E.	
Natrass, Lois M.	34, 42
Natrass, Loraine M.	34, 42
Nelson, Dolaine R.	51
Nelson, Duane G.	20
Nelson, Helen C.	30
Nelson, Shirley P.	34
Nelson, Susan J.	26, 42, 44, 72, 81
Newell, Edwin R.	30
Newell, Peter R.	34
Nicol Synva	12
Nielson, Joann P.	20, 41
Nielson, Russel E.	20, 72, 82
Nilsen, Marv H.	53
Njoa, Theodore L.	47
Noah, Curtis D.	26
Nordin, Esther L.	20, 43
Nordtvedt, Ernie	41
Norgard, Hal	22
Norman, Paul E.	20, 46
Norman, Remo K.	30, 47
Norris, Janet V.	
Northup, Robert L.	
Noteboom, Jim W.	26
Nugent, Donna	34, 43, 45
Nunamaker, Robert	

O

Oakes, Marianne	
O'Conner, Mary Lou	30
Odell, Allen G.	26, 61
Odell, Charles	20, 38, 47

Odle, Eldon C.	76, 83
Odom, Evelyn	12
Oelrich, Dolores	
Oelrich, George A.	43
Offut, Larry E.	
Ogard, Donald W.	
Ogterop, Femmy	34, 44, 47, 65
Oldani, JoAnne M.	26, 39, 42, 47, 50, 72
Olesen, Bertha	
Olsen, Edward	20
Olsen, Loretta M.	49, 53
Olsen, Mary Lou	34, 50
Olson, Herman S.	
Olson, Janis	26, 41, 44, 48
Olson, John	34
Olson, Margaret M.	20, 42, 45
Olson, MaryAnn W.	51
Olson, Oscar E.	20, 51
Olson, Rose	29
Olson, Vera Alice	
Ondracek, Ray	84
O'Neil, William	9
Opsal, James	
Orbeck, Mary	34
Otten, E. Lee	46
Overdorff, Dee	26
Owens, John E.	51

P

Pagels, Carole	42, 59
Palmer, Suzanne D.	43, 45, 48
Pangallo, Richard R.	16, 72, 76, 82
Park, Eugene	85
Park, Richard N.	52
Parrish, Bette	20
Parrish, Claude R.	
Pasley, Bonnie Y.	20, 39, 48
Pawelek, Alan	12, 46
Peel, Beverly	30
Peck, Miriam	12
Pederson, Edward	34
Pederson, Richard S.	20, 38, 39, 56
Pelkey, Loren	
Penewell, Royal	20
Peoples, Janis	20, 39, 46, 50, 72, 87
Peterson, Donald S.	34
Peterson, Edward H.	20, 76, 79
Peterson, Gerald R.	76
Peterson, Jack	
Peterson, Joyce M.	30, 44, 48
Peterson, Mary A.	
Peterson, Stanley P.	20, 72
Peterson, Walbert	20
Petersons, Modris P.	83
Phillips, Roxy	
Philpot, Tom	20
Pica, Walter	
Piccolo, Arthur	
Pickard, Marie A.	34, 81
Pickering, Patricia	20, 48
Pike, Andrea J.	30
Piehl, Kingdon William	
Pinkey, Janice	34
Pirrung, Hazel A.	34, 53
Planchich, Vivian B.	30, 47, 52, 72
Platt, Ruth	12
Plympton, Hazel	12
Poggeman, Virginia	20, 46
Pollman, Walter	
Pooles, Joyce M.	
Pope, Kenneth W.	
Porter, John	12
Porter, Robert F.	20
Power, Loid A.	
Pratt, Drusilla	34
Price, Dorothy	
Price, Harold	
Price, Pat	46
Price, Wes	
Proctor, Owen W.	
Provias, John J.	
Punches, Frank	12
Putman, Robert	26

R

Raaymakers, Theodore A.	
Raines, Howard	76
Rahmgren, Ruth	
Ralph, Margaret	30, 72
Ramaley, Harold E.	84
Ramsland, Dorothy	13, 48
Rand, Ruth M.	34, 42
Rank, Martha B.	44
Raper, Morton	84
Rasley, Thomas E.	76, 82
Rayborn, William O.	
Raymond, Harold R.	
Reamer, Allen	
Rector, George A.	34, 46
Redmond, Julia	26, 48
Reece, James L.	
Regier, Bernard	13, 47
Reimer, Galen	82
Reinard, William D.	
Reinert, Gerald	30, 72, 78, 83
Reinholt, Joan	34, 49
Renius, Vern H.	
Rennack, Viola S.	30
Renshaw, Denny W.	34, 64, 65
Reposa, Billie J.	26, 42, 47, 64
Reynolds, Carol L.	34, 47
Reynolds, Dwight	
Rice, Charles	13
Rice, Rush S.	
Richardson, Robert R.	21, 72, 76

INDEX TO 1952 KLIPSUN and Names of Students Not Pictured

Richardson, William
Righi, Angelo P.	21
Riley, Michael I.
Robbins, Eugene F.
Roberts, Ari L.	76
Roberts, Nancy Jo
Robertson, Barbara L.	34
Rogers, Henry	21, 65, 86
Rogers, Jean M.	26
Rogers, Ted A.	21, 41, 42, 44, 48
Romer, Lois	26, 46, 72, 87
Ross, Alan	13
Ross, Don	62
Rovick, Robert L.
Rowe, Norma M.	26
Rowley, June	34
Roy, Phillip E.
Royal, Henry G.
Royal, Jerry	26
Ruby, Robert N.
Rude, Joy E.	34, 62
Rule, Rita E.
Runstrand, Arthur
Ruthford, Douglas

S

Safsten, Curtis
Salisbury, Mary M.	44
Sandens, Richard
Sandwick, Mildred
Sarvis, Carol
Sawyer, Richard
Scheide, John I.	21
Schellenberg, Ernest W.
Schermerhorn, John A.	44
Schnabel, Sara E.
Scoll, Robert
Scott, Charles H.	21, 41, 51, 72, 78, 82
Scott, Ray
Scott, Ross	21, 39
Scott, William A.
Selander, Britt Marie
Selander, Carol R.	34
Seckel, Harris J.	51
Sedell, Geneva A.	34, 72, 87
Seldomridge, Donne E.	30
Shannon, Wilma	46, 48, 72, 87
Shaudney, Walter	85
Shaw, Donald
Shedden, Janet
Sheets, Jean P.	26
Shepherd, Richard C.	34
Shields, Ray D.
Shuman, Jeanne M.	34
Siegworth, John R.	21, 47
Simon, James R.	34, 47, 50, 64, 65
Simonson, David E.	21
Simpson, Shirley
Sinclair, Joanne
Sinclair, Patricia M.
Sires, Donald J.	43, 45, 48
Sisk, Ethelyn	13
Six, Allan
Six, Gerald P.
Sjolund, James	43
Skeen, Bearnice	13
Skinner, Phyllis L.	40
Skogman, Kenneth E.	26
Slaninka, John V.	34
Slentz, Corwin T.
Sliker, Mervin G.	26, 39, 45, 48
Smith, Anita	34, 44, 49
Smith, Diana	48
Smith, Elmer C.	21
Smith, James B.
Smith, Jean A.	26
Smith, Lynnetta
Smith, Marilyn	30, 40, 48
Smith, Martin	43, 48
Smith, Pat	34
Smith, Roger D.
Smith, Ruth F.	53
Smith, Wayne K.	30, 53
Smith, Winfield E.	43, 46, 49
Smythe, Janice W.	34
Snapper, John	26, 51, 80
Snell, Howard
Snow, Miriam	13
Soiley, Eris	49
Sorstokke, Carl
Sovde, Lora Lee	40, 48, 52
Sparman, Ralph
Spearin, Ruth	13
Spearin, Willard E.
Spencer, Annette	26
Spencer, Barbara	21, 72
Splare, Patrick B.
Spoelstar, Annette	26
Sprague, Arlene	29, 42, 45
Springer, Letha	21, 48, 52
Springer, Thomas	21
Spurling, Kay	26

Starling, William
Stae, John R.	44, 84
Stearns, Keith E.	21, 22, 53
Stearns, Roger A.	85
Stenson, Donna B.	21, 42, 48
Stefani, Marian	21, 39, 40, 41
Steiner, Elizabeth M.
Stephan, Edna Mae	34
Stephan, Larry	21
Stephens, David B.
Stephens, Freeman R.
Stevenson, Joyce N.	30
Stewart, Richard A.	26
Stewart, Duane
Stewart, James M.	26
Stibre, Loretta M.	46, 72, 81, 87
Stinson, Ellen J.
Stobart, George N.
Stoddard, Harold
Stogsdill, Rose M.
Stone, Robert N.	73
Stouffer, Elizabeth A.	21
Stow, Sheila	34
Strauss, Gertie T.	49
Stuurgans, Seymour	78
Sullivan, Colleen
Summers, Grace	34, 40
Sundal, Reynold J.	30, 44
Sundquist, Leona	13
Sutherland, Janet R.
Sutherland, June	30, 50, 51, 64, 65
Swallowell, Ken F.	34, 76, 79, 83
Swan, Jerry	83
Swanson, Fred	44
Swanson, Wayne	85
Swanson, M. Janet	30, 47
Swanson, Olaf S.	27
Swartz, Ira
Swanberg, Maynard R.	47, 80
Symonds, Bruce F.	21, 41

T

Tangen, Ronald E.
Taylor, Charles	21
Taylor, Herbert	13
Taylor, Phyllis	27
Taylor, Tom	21, 72, 76
Teller, Margaret
Terrey, John	46
Tesdall, Robert E.	46
Thal, Ben	30, 84
Thomas, Jeanne
Thomas, Kenneth	42
Thompson, Mark	78
Thompson, Ralph	13
Thorlakson, Donald	21, 57
Thorneycroft, Doanld E.
Thornton, H. M.	49
Thorsen, Duane	51
Thorsen, Pat	34
Thorsen, Robert	49
Ticknor, Charlotte
Tinkham, Kenneth	30, 43, 48
Tisdale, Robert
Todd, Robert	44, 46
Tonder, Irene	47, 87
Tooker, William
Tovrea, Verner	21, 46, 72, 82
Trafton, Mary Jane	30
Tremain, Mildred	13
Trouse, Robert	27
Trued, Clifton
Trunkay, W. F.
Tubbs, Thomas
Tucker, Norma	34
Tucker, Priscilla	30, 44, 47
Tudor, William E.	64
Turner, Priscilla	34
Twidale, Shirley

U

Ullin, Anna	13
Upington, Thomas	34
Upton, Rosa Lee	34, 51, 53
Urbick, Margy	21
Usitalo, Richard R.	47, 50, 64
Uskoski, William

V

Valentine, Kenneth	62
Valley, Mary H.
Van Aver, Albert	13
Van Brocklin William
Van Demark, Richard
Vandermay, Marvin
Vanderpol, Marvin
Vanderpol, Maribeth	27

Van Woert, Carol	21
Van Woudenberg, Grace	35
Van Zanten, John
Veratt, Chester J.
Vike, Gene

W

Wager, Darrell
Wagness, Lee	43
Wahl, Richard	64, 65
Walberg, Joyce	27
Wall, Carol
Wallace, Dale
Wallace, Don	73
Walley, Donald	76
Walston, Richard
Walter, Don	13, 43
Ward, Francis
Ward, William	83
Warner, Don
Warren, Helen	44
Wascher, Norton
Weaver, Lee
Weber, Jack	79
Weber, Muriel	30
Weidewbach, Avis
Weiermiller, Donna	35
Welch, Charles
Wells, Ronald	76
Wescott, William	75
West, Fred	79
Westlin, Virginia
Weythman, Ruth	13
Whealdon, Donna
Whelan, Patricia
White, Douglas
White, J. Robert	41, 76
White, Nancy	48
Whiteside, Babs
Whitner, Frederick
Whittaker, Robert
Wicks, Robert
Wieland, Clarissa
Wiese, Fern	35
Wiik, Helen	16, 22, 48, 59
Wiik, Nan D.	13
Wiley, Jack	89
Willemsen, Virginia	22, 29, 38
Willet, John	50, 51, 53
Willette, Jacqueline
Willey, Robert
Williams, Edith	35
Williams, Eugene
Williams, Dwight
Williams, Kenneth
Wilson, Dennis L.
Wilson, Donald
Wilson, Elaine
Wilson, Laurence	38, 39
Wilson, Marion
Winter, Byron
Winter, Rosie
Winters, Carol	35
Winters, Rufus	76, 83
Wockman, Gwen
Woodring, Paul	13
Wolf, Dean
Wolf, Sam
Wolgemuth, Joan	35
Wondrack, Anne	27
Wood, Patricia
Woodman, Robert	41, 78
Woodward, Howard	58
Workman, Gwen	35
Wray, Donna	35, 46
Wright, Don
Wright, J. Keith
Wright, Laurence	13

Y

Yerrington, Ruby	43
Yoder, Pearl	30, 44
York, Nancy	55
Yothers, Jerry
Young, Donna	35
Young, Herbert
Young, Jack
Young, Joan
Young, Marilyn	35
Young, Paul
Young, Robert	44
Young, Ruth	35

Z

Zawacki, Alexander	13
Ziebell, Rodney	78
Ziegler, Ronald
Zwink, Marvin

The 1952 Klipsun

Acknowledges gratefully the help of . . .

Artcraft Engraving Company

Mr. Robert Bradbury

Mrs. Ruth Burnet

Cox Brothers, Inc., Printers

Ward's Bindery



Mc MASTER

WESTERN

COLLEGE

HOME OFFICE

WASHINGTON

EDGE

THE VIKINGS

