

Klipasun

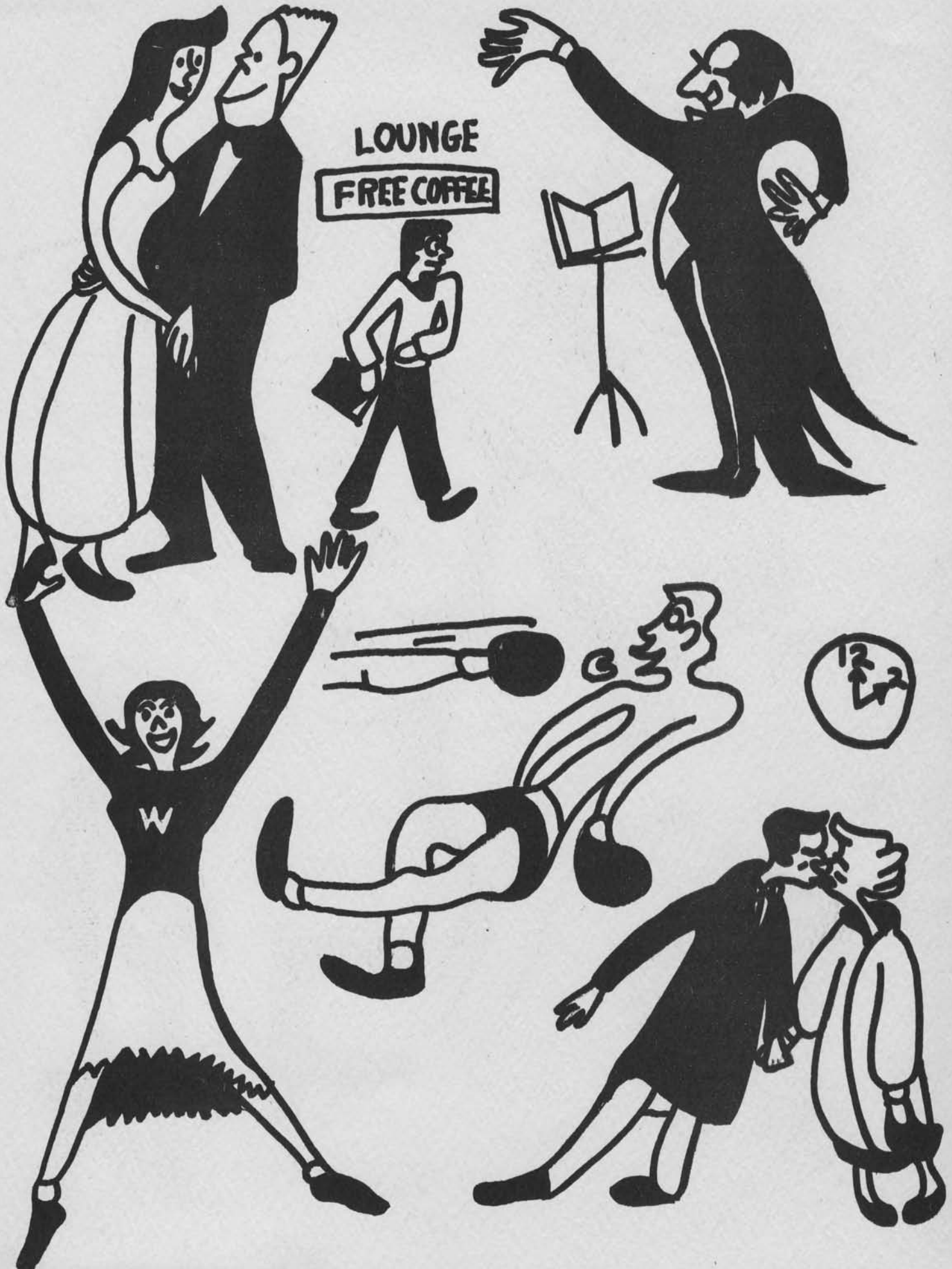

1955





LOUNGE
FREE COFFEE

W



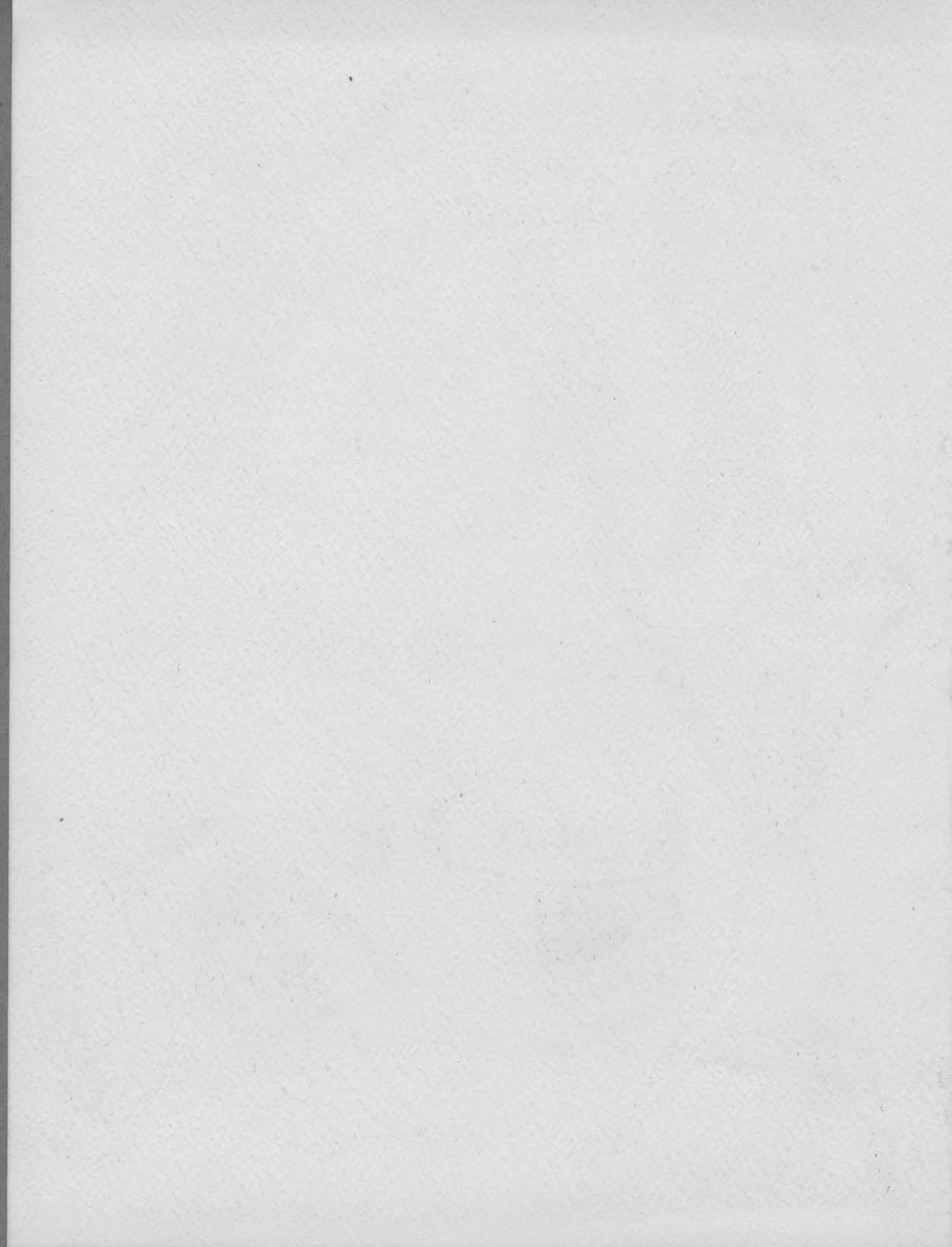

NINETEEN FIFTY-FIVE

Klipsun

1955

Nadine Schilling
EDITOR

Ruth Ann Britt
BUSINESS MANAGER

**WESTERN WASHINGTON
COLLEGE OF EDUCATION
Bellingham, Washington**



Klipsun





Friendship

Theme in a yearbook is an idea that is used to maintain unity and to lend an artistic flavor to the entire book.

Our theme, "Friendship," was chosen because Western is known and loved for its friendly spirit. Many visitors to our college have spoken of the cordiality among students, between students and faculty, and of the friendly spirit which reigns on the campus.

Let us take a few minutes now to reminisce—to remember some of the activities that took place this year and to think of the friendly spirit which prevailed.

Many personalities will stand out in our minds because of the active parts they took and because of their achievements. But at Western each student is an important part of the whole organization. Without his contributions, we would not have the friendship and cooperation that we now have.

All

In A

Busy

Day

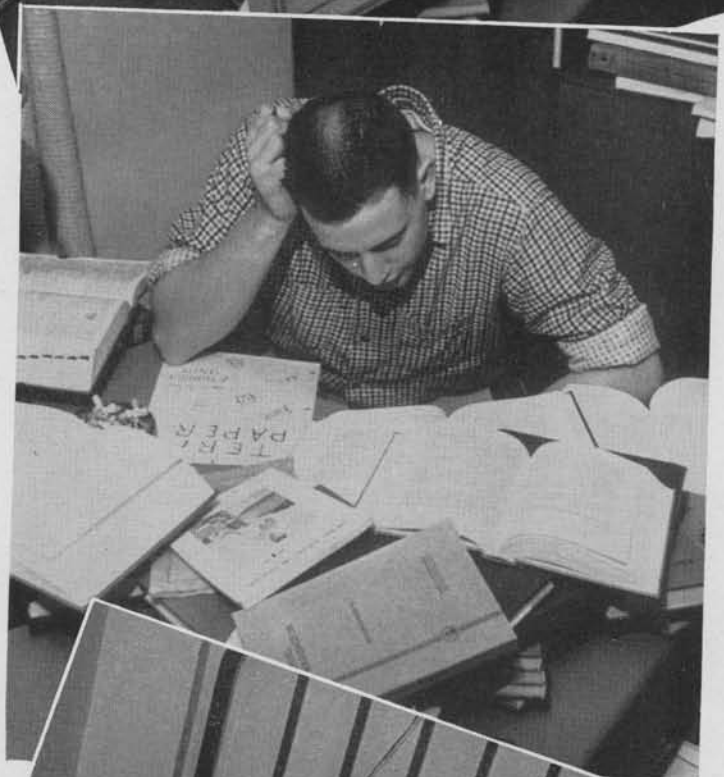
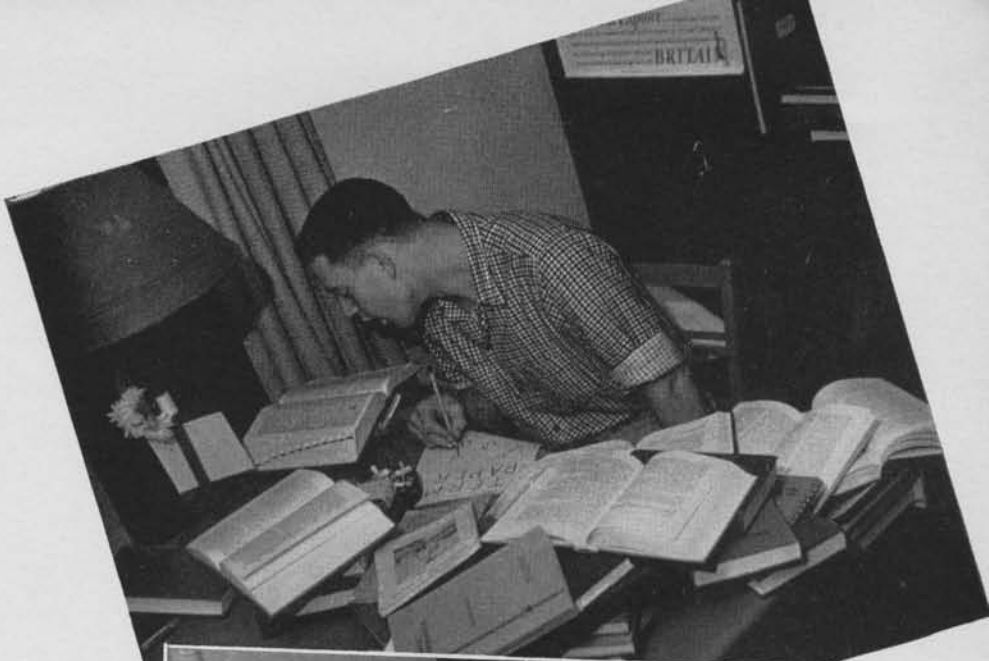



At Western Students Look up to the Faculty

Formal and Informal

No matter when Westernites meet, whether formally or informally, you will find the same friendly atmosphere. If you glance back to page five, you will notice that even "Uncle Pogo" finds a place at Western.

Gordon Pfister is the "model" who willingly posed for the pictures used here.

Dean MacDonald, when told what the caption would be under his picture, said, "Well, at least in height they do!" Hisa Hayashida is the young lady shown with Big Mac.

Friendship and happy times are combined here as to the right we find several people enjoying themselves in the student lounge. Below is one of our more formal times, the Homecoming Ball. Between the streamers you will notice the gay crowd.

All in all — don't you agree? — Western is a friendly place to be associated with!





Campus

Surprised to see yourself and your friends? Our photographers caught you unawares, didn't they?

1. When there's nothing else to do, heaven forbid, Westernites like to get together in the lounge and do nothing!
2. It is said that clothes make the man . . .
3. Now, who could ask for anything more?
4. Oceans of commotion on Rec night.
5. Ah, yes, life has its gentler moments.
6. Western even has taxi service.



Capers

There's more yet . . .

1. "And then she said to me . . ."
2. Sno fun!
3. Just on-lookers.
4. Tramp, tramp, tramp, the boys are marching.
5. Reveille, reveille, rise and shine!
6. The gazer and sipper crowd.

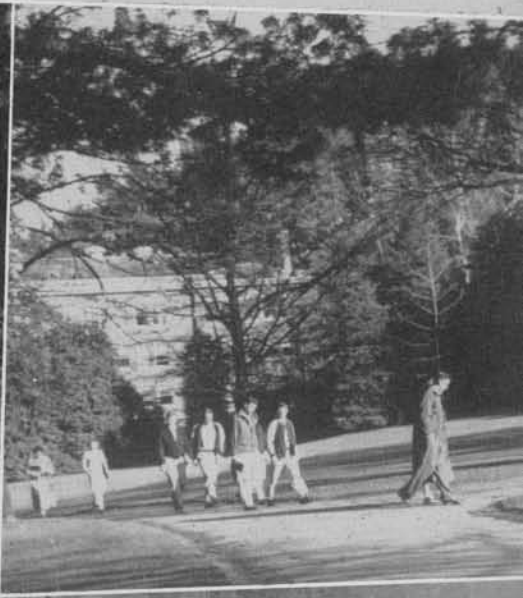

The Campus In Review

On this page are pictured the Physical Education Building and the Auditorium-Music Building.

Page eleven shows the Campus School, "Old Main," and the Library.

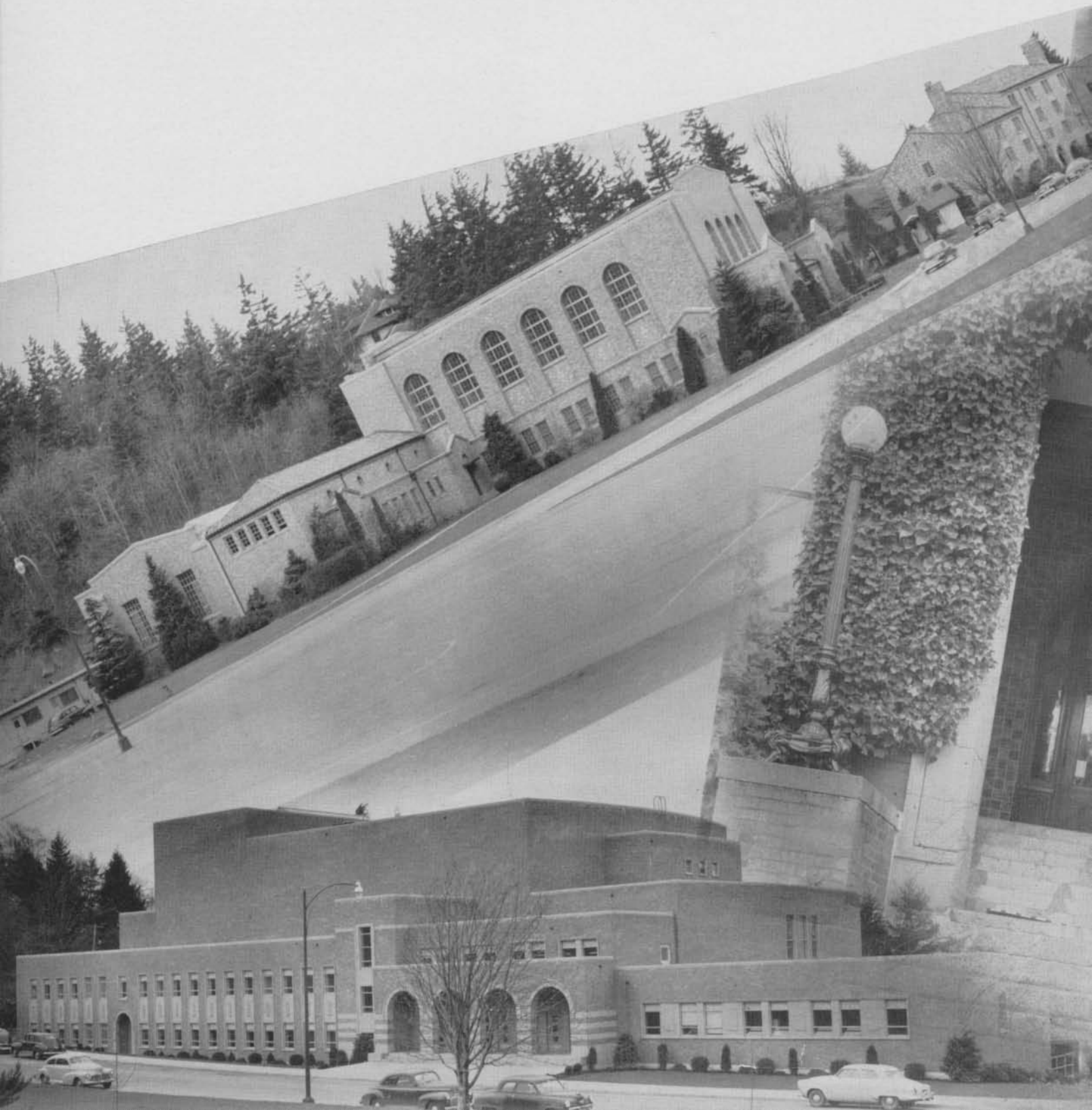



OLD MAIN

AD

Lynda Samuelson

Section Editor



MINISTRATION

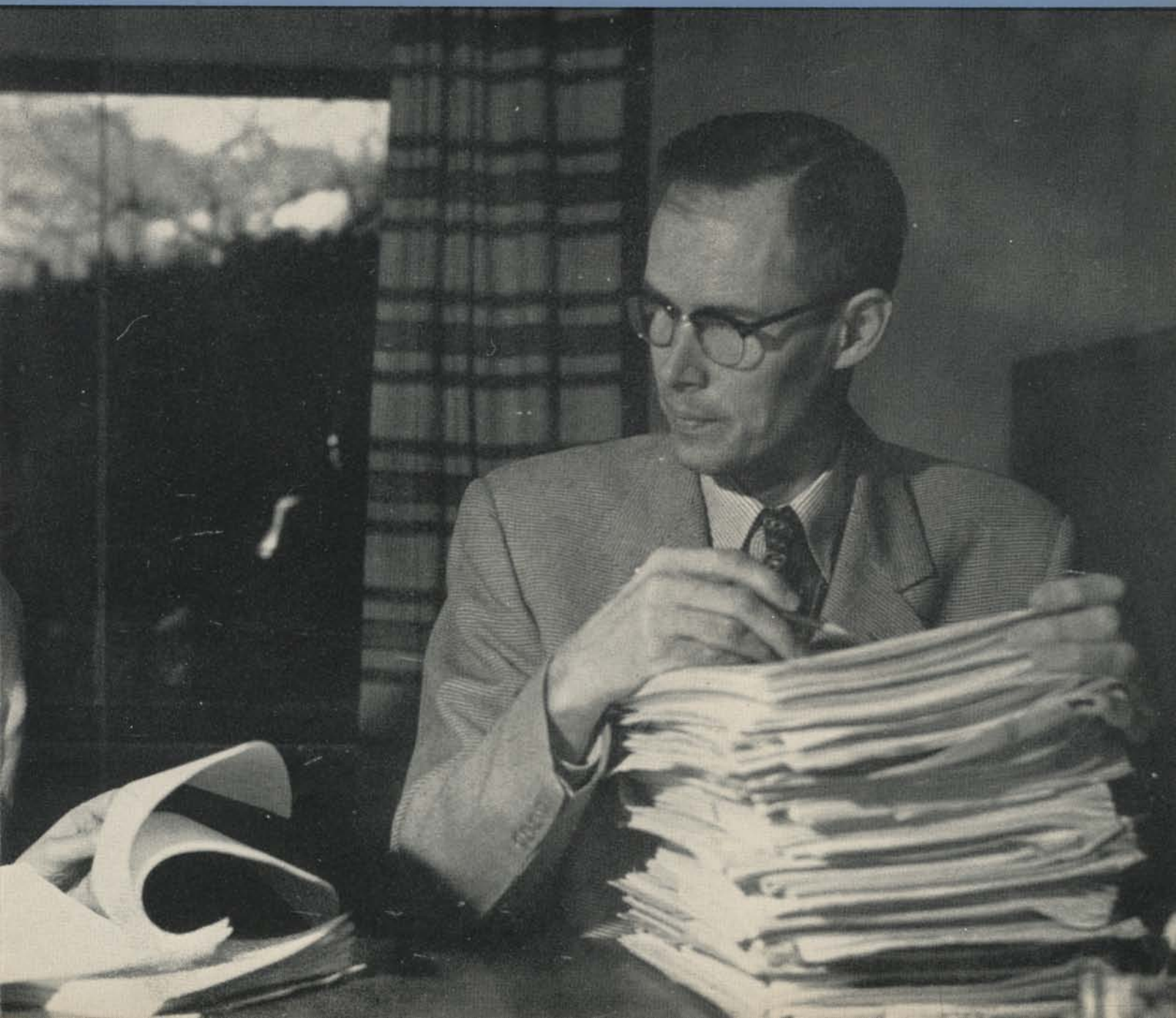



The Klipsun has significant purposes. Over the years it has presented by picture and word an annual story, or review, of the College. The author of "The First Fifty Years," a history of the first half century of the College, Professor Arthur C. Hicks, drew on the annuals. It is certain that the author of the second half century of the College will do likewise.

Emphasis, very appropriately, has been and is placed on people and student activities. It is possible for each student's picture to be in the Klipsun at least once; in most cases it is in a group, but this is significant. It is generally admitted that student activities may be described in terms of the reader's understanding by the annual better than in publications of higher institutions of some years ago. Also, the program and the plant of the College are presented as attractively as is usually found elsewhere. One picture, according to an ancient proverb, is worth a thousand words.

The Klipsun is edited and financed by the Student Body, for which the Trustees, the Faculty, and the Alumni are grateful. On every hand excellent planning and execution of plans by the Editor and her staff have been evident during the year. We thank Nadine Schilling, Editor; Ruth Britt, Business Manager, and James Bliss, Faculty Adviser. I know we shall always cherish their story of the College for 1954-1955.

W. W. HAGGARD
President.

Friendliness is as traditionally a part of WWCE as Old Main and its background of Sehome Hill and ivy-covered walls. This sociable spirit, said to be found on only a few small campuses, is developing to an even fuller extent as the college enrollment increases. In spite of a bigger plant, the faculty, administrators, and students associate easily, in or out of the classrooms, in a relaxed, amicable way.

This spirit is evidenced in such annual school affairs as the faculty dinners in September, the sack race on Campus Day, the conscientious, personalized counseling, the classroom discussions and coffee-break debates.

The Board of Control, the student-faculty administrative body on campus, provides another opportunity for relationships between students and faculty members to flourish. At weekly meetings pertinent problems are debated with all sides represented.

Together with the faculty and students, the administrators have contributed to the efficient operation of the 1954-55 campus. The Board of Trustees has for many years given Western Washington College the inspired leadership of laymen who unselfishly devote themselves to the problems of higher education. This year's Board of Trustee members included Burton A. Kingsbury, Donald Eldridge, and Harry A. Binzer.

The deans, their secretaries, the registrar and his assistants all have given a great deal of their time to making the year more educationally profitable to the students, and to smoothing the rough road to higher learning. Their offices are known to all students as places where guidance and friendly advice on such matters as programs, housing, employment, and veterans' affairs is willingly given.

The spirit of friendly cooperation between the administration and the student body, as well as the untiring efforts of the faculty to provide outstanding educational opportunities result in making Western Washington College an institution which is praised for its achievement by educators throughout the country.



Top line: Dr. Merle Kuder, director of student personnel services; Miss Lorraine Powers, dean of women; Clyde W. MacDonald, dean of men, and Donald A. Ferris, registrar.

Bottom line: Sam J. Buchanan, financial secretary; Melvin A. Allan, appointment secretary; Thelma Palmer, nurse, and Viola Summers, nurse.

A friendly spirit starts at the top

THE BOARD OF TRUSTEES

Donald Eldridge, secretary; Burton Kingsbury, chairman; and Harry A. Binzer.



Faculty Members Advise, Teach Students



Top: Dr. P. H. Atteberry, chairman of the industrial arts department.

Second row: Edward J Arntzen, chairman of the social studies department; and Declan Barron, science.



Third row: Dr. Marion Besserman, science; May Lovegren Bettman, commercial; and James H. Bliss, journalism.

Fourth row: Dr. Don F. Blood, education; Mira E. Booth, music; Hazel Breakey, art; and Dr. Donald Brown, education.

Bottom row: Dr. William Budd, education; Dr. Sene R. Carlile, chairman of the speech department; Sanford E Carver, chairman of the physical education department; and Katherine M. Casanova, education.





Top: Dr. Moyle M. Cederstrom, English.

Second row: Edna Channer, industrial arts; and Linda Countryman, chairman of the home economics department.

Third row: Dr. Howard Critchfield, social studies; Dr. Frank D'Andrea, chairman of the music department; and Kathryn Detring, home economics.



Fourth row: Mark Flanders, speech; Dr. Maurice Freehill, education and psychology and director of research; Harvey Gelder, chairman of the mathematics department; and Helen Gillham, third grade, Campus School.

Fifth row: Elizabeth Gregory, field supervisor of student teaching; Enid Griswold, circulation librarian; Dr. Manzer Griswold, social studies; and Dr. Irwin Hammer, chairman of the department of education and psychology.



Production of Educated is aim of Staff



Top: Dr. Charles Harwood, education and psychology.

Second row: Dr. Raymond Hawk, director of Campus School and student teaching; and Herbert Hearsey, reference librarian.



Third row: Mildred Herrick, librarian; Dr. Arthur Hicks, chairman of the English department; and James Hildebrand, mathematics.

Fourth row: Annis Hovde, English; Leslie Hunt, English; Vivian Johnson, field supervisor of student teaching; and Dr. Lucy Kangley, English.



Fifth row: Halldor Karason, education and psychology; Ruth Kelsey, art; Dr. Eleanor King, foreign languages; and Priscilla Kinsman, fifth grade, Campus School.





Top: Florence Kirkpatrick, science and nursing education.
 Second row: Corinne Klann, second grade, Campus School; and Dr. Fred Knapman, science.
 Third row: John Kulbitski, physical education; Charles Lappenbusch, physical education; and Fredrick Lister, mathematics.
 Fourth row: Dr. Donald MacPhail, social studies; Ruth McInnes, field supervisor of student teaching; Eileen McMillan, music; and Miriam Mathes, librarian, Campus School.
 Fifth row: Erwin Mayer, social studies; Pearl Merriman, fourth grade, Campus School; Marjorie Muffly, physical education; Dr. Keith Murray, social studies.



Faculty Strives for Integrated Program

Top: Shirley Nelson, physical education.



Second row: Synva Nicol, kindergarten, Campus School; and James O'Brien, English.



Third row: Evelyn Odom, field supervisor of student teaching; Marie Pabst, science; and Miriam Peck, art.

Fourth row: Ruth Platt, science; Hazel Plympton, chairman of the art department; Frank Panches, field supervisor of student teaching; and Dr. August Radke, assistant registrar.



Fifth row: Dorothy Ramsland, home economics; Charles Rice, industrial arts; Dr. J Alan Ross, education and psychology; and Dr. Jack Saunders, education and psychology.

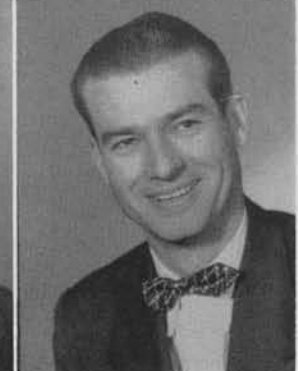

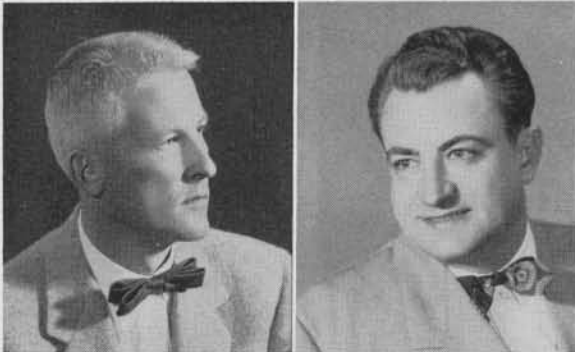
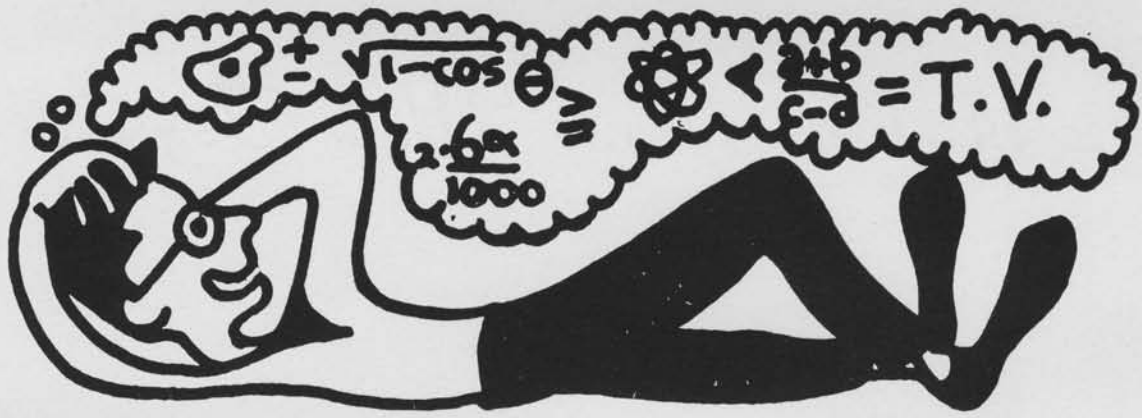

Top: David Schaub, music; and Dr. Ray Schwalm, industrial arts.

Second row: Jean Shephard, field supervisor of student teaching; Bernice Skeen, supervisor of student teaching and special education; and Nonie Stonehouse, applied music.



Third row: Edith Strange, applied music; Leona Sundquist, chairman of the science department; Dr. Herbert Taylor, social studies; and Arthur Thal, applied music.

Fourth row: Hugh Thompson, social studies; Ralph Thompson, education and psychology; Dr. Albert VanAver, English; and Stewart Van Wingerden, sixth grade, Campus School.



All Departments Work Together

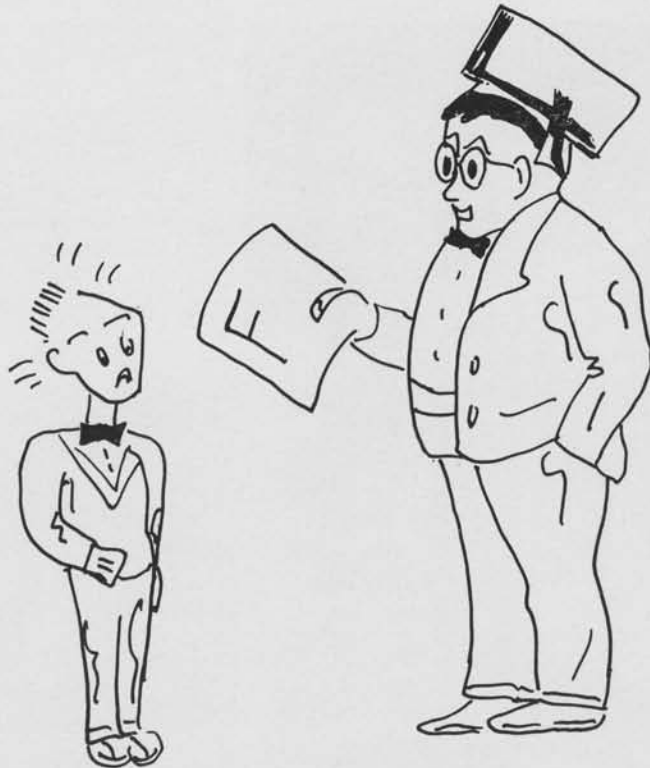

Dr. Don Walter, music; Ruth Weythman, physical education; Dr. Paul Woodring, education and psychology; and Paul Herbold, speech.

The "camera-shy" faculty members include Margaret Aitken, physical education; Lucille Barron, home economics; William Dittrich, science; Dr. David McDonald, education and psychology; James Martin, science; Alexander Zawacki, art; and Eloise Ulbick, nurse in the infirmary.

New Faculty Members In Review



Pictured above are nine of Western's twelve new faculty members for 1954-55. Left to right they are Richard Paige, assistant professor of music in the absence of Bernard Regier; Corinne Klann, education supervisor; Dr. Patricia McDonald, education and psychology, who was here for fall quarter; Dr. Gerald Kahan of the speech department; Dr. Donald Brown and Dr. Jack Saunders, who are in the education department; and Dr. P. H. Atteberry, chairman of the industrial arts department. In the front are James Bliss, assistant professor of English and journalism; and J. E. B. Morris, catalog librarian. Others new to Western this year were James High, an associate professor of history; John Kulbitski, who is substituting for Ray Ciszek; and Fred Lister, a mathematics instructor; and a former Western grad in the science department, Dr. James Martin. He came during the winter quarter.

Shutter Clicks While Faculty Relaxes





Notice how pleased Dr. Knapman looks as he carves ham for the Homecoming smorgasbord. Dr. Kuder, were you fudging a little as you started out in that sack race? Dr. Taylor looked worn out before he even started. Our rinky-tink pianist, Ralph Thompson, is all set to give us his rendition of "Far Above." Check Luck Kangley and Jim O'Brien enjoying coffee at the Lounge. Miss Ramsland looks so proud of her Scandinavian treasures. Could it be that she is thinking of returning? Bet she is! "Big Mac" even makes Judy, Hospice Inn's Saint Bernard, seem small. Straw-boss friends, Cederstrom and soulmate, are celebrating their success in giving final exams. Don't eat too much, now, Dr. Haggard. Dr. Hicks looks as if he's really going to fill up his plate. Sue Cabe and her friend are pleased about something. WHAT did THEY do? At the Norsemen's Ball we found Dr. Harwood and his partner "tripping the light fantastic." Fantastic? And way over in the corner is Dr. Van-Aver, who just DOESN'T want to cooperate.

School Service Their Aim

Secretaries and assistants to offices, departments, and staff members play an important role in creating the friendly spirit we know here at Western. Although only two of the many groups were able to get together for pictures, all of them deserve recognition for their work.

Many students are employed by the research bureau, the registrar, business office, the physical education department, laundry, president's office, book store, and co-op. Some are assistants to the faculty members. Some students serve as janitors, laboratory assistants, and cafeteria helpers. The list is almost endless. The school could not be run without the cooperative efforts of these fine people. We salute them!

The library assistants help us in many ways. Back row: Colleen Sullivan, Lois Woodward, Zoanne Westover, Pat Barton, Margaret Salisbury, Marion Rice, Janet Erkkila, Janice Nelson, Lorrene Bergmann, and Janet Hansen. Middle row: Ceole Law, Shirley Taylor, Pat Hawk, Jackie Bookey, Jeanette Gregerson, Betty Shahan, and Bob McMurry. Front row: June Lamoureux, Ellena Chatterton, Alice Chenier, Mary Pat Patton, Phyllis Robinson, and Gerald Geschke.



Those who eat at Edens Hall on Sundays will recognize these waiters and waitresses. Back row: Janet Hansen, Bill Cox, and Ron Janke. Front row: Joan McQueen, Nadine Schilling, Ann Meurer, Lucille Grace, Joyce McLachlan, and Don Wallace.



Ethel Church, secretary to the president; Mildred Tremain, secretary to the dean of women; and Ethelyn Sisk, secretary to the dean of men.

To the right is the picture of several of the staff members from the cafeteria at Edens Hall. In the back row: Mrs. Rose Moseley, Mrs. Fenno, and Mr. G. H. Williams. Front row: Miss Luva Baldwin, dietitian; Mrs. Cunningham, Mrs. Alvis, Mrs. Larson, and Mrs. Shaw.



Most of the members of the maintenance staff of our buildings and grounds are pictured here. Top picture, back row: Zealius Loveall, Frank Swank, David Anderson, and Phillip Toner. Front row: William Harrison, Guy Hawkes, Kasper Aagard, and George Sperry.



Bottom picture, back row: Elpha Zimmerman, Orrin Willet, Glenn Jordan, Pete Lundstrom, and Wayne Ensign. Front row: Grace Pike, Jennie Johnston, Marguerite Ehle, and Betty Mansur.



BOC collects, distributes, administrates

The work and responsibilities of the Board of Control require considerable time to solve the many problems involved in an efficiently run student government. The board is responsible for the collection and distribution of all student funds, the administration of the student book store, co-op, and lounge. It handles the money for extra-curricular activities, including athletic programs, music, debate, and drama. In addition, it is the legislative organization for the student body.

The board members continued to investigate the possibility of erecting a Student Union building. This vital topic was discussed at length and a program promoted.

Several of the members attended conferences this year. This participation brought solutions to common problems of the colleges of our state. In May, Western was host to the Evergreen Conference Student Association on the campus.

Much credit must be given Mrs. Enid Griswold, Miss Shirley Nelson, Dr. Howard Critchfield, and Dr. Albert VanAver for their able assistance and advisement during the year.

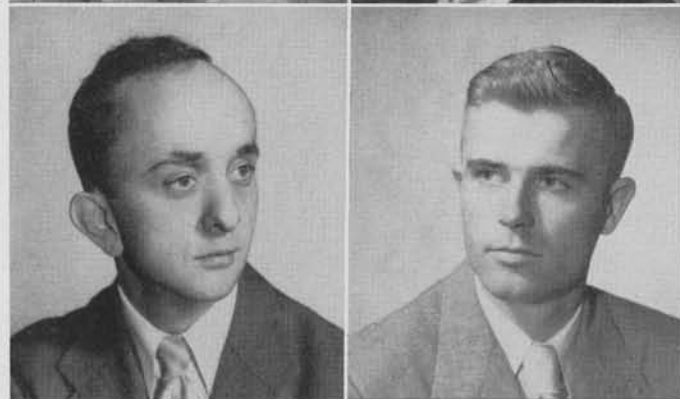

REY SUNDAL
ASB Vice-President



RAYMOND COHRS
ASB President



These several members represent each class of the college. Many have served on the board for more than one term. In the top row are: Gary Douglas, David Gay, Lenko Gazija, and Mary Jones. Middle row: Ed McFate, David Northrup, Gordon Pfister, Roland Sayler, and Donna Wray. Bottom row: Rodger Williams, Dr. Howard Critchfield, Mrs. Enid Griswold, and Dr. Albert VanAver.

In addition to those pictured, these people were also members: Tom Collins, Esther Gibbons, and Virginia Wilkinson. Esther and Virginia served as secretaries.

OR

CAROL MORRISON
and
MARGARET PETERSON
Section Editors



GANIZATIONS



Choir sings praises of Western

The Western Washington choir of 1954-55, under the direction of Richard Paige, started their season by singing at the annual Parents Day in October. The Christmas concert in December featured such works as "Agnus Dei," "Psalm 150," "Oh, Savior, Throw the Heavens Wide," "One God," "A Merry Christmas," and the massed chorus and orchestral presentation of the "Hallelujah Chorus."

Highlighting the Winter quarter was the tour of numerous high schools of Western Washington by about 60 members of the group. While on tour, the choir sang at Seattle, Renton, Kent, Aberdeen, Lake Stevens, and other schools. They also gave a television performance in Seattle and one in Tacoma.

After much hard work, "Dido and Aeneas" and "Trial by Jury," two short operas, were presented by the group during Spring quarter.

Mr. Paige, who is directing the choir this year in the absence of Bernard Regier, came to Western from the East coast, where he sang on radio and television for 12 years.

Officers for this year are president, John Sundquist; vice president, Hal Roberts; secretary, Nancy Turk; treasurer, Bill Vaughan; robe custodians, Gwen Boulton and Gladys Grabner; stage managers, Jack Campbell and Gene Langill. Senior, junior, sophomore, and freshman representatives were Bob Young, Gwen Boulton, Bob McMurray, and Carol Morrison, respectively.

Row four: Dick Owens, Gerry Blankenship, Tom Roddy, Bill DeJong, Bob McMurray, Bob Young, Lee VanZanten, Jim Berg, John Goodman, Gene Langill, and Dave Johnson.

Row three: Rosalee Swedberg, Linda Keaton, Joan Davis, Bob Norman, Dave Roddy, Burke Hatfield, Tom Bajema, John Schermerhorn, Don Tackett, Jim Buchanan, and Bill Elwood.

Row two: Lynette Smith, Martha Rank, Wilma Bosman, Suzanne Morriscal, Peggy Abrahamse, Carol Brown, Donna Godfrey, Shirley Ziegler, Joyce Brose, Pat Brown, and Nancy Turk.

Row one: Margaret Peterson, Mary Andrews, Evalyn Bickers, Dolores Shook, Barbara Edenso, Myrna Crowston, Barrie Brownell, Carolyn Keene, Dorothy Peth, and Loanne Eckstein.



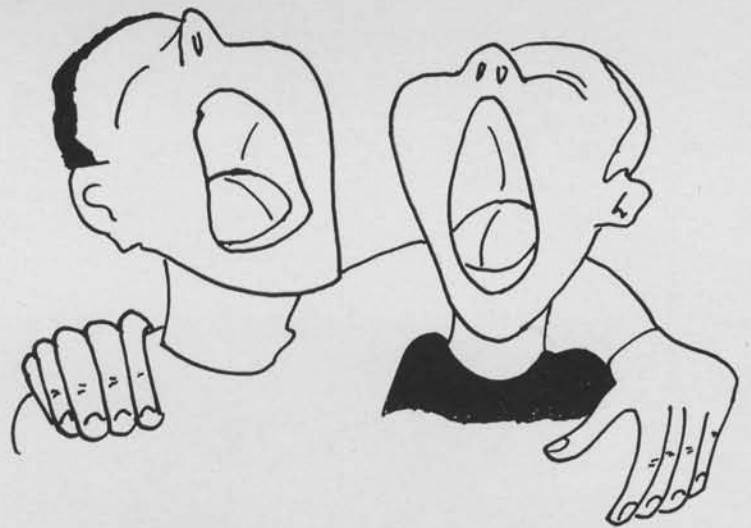

Row four: Richard Paige, director; Don Mitchell, Ted Hagen, Dave Bargelt, Gordon Pfister, John Sundquist, John Campbell, Bill Vaughan, Bob Ellsworth, Don Daverin, and Kermit Johnson.
Row three: Ken Schaffer, Art Mafli, Dan Scribner, Hal Roberts, Al Zabel, Annette Frazier, Gladys Grabner, Arlene Adair, Mary Ann Coffee, and Gwen Boulton.
Row two: Carolyn Munch, Rose Ann Southern, Lynn Frazier, Elizabeth Carlson, Ethel Preston, Aleen Jones, Beckie Boroughs, Marlys Sliker, Kay Ellsworth, Janet Frankie, and Lorraine Tyyska.
Row one: Helen Snowden, Diane Maki, Janice Kleinsorge, Carole Kanouse, Myrna Kemp, Hazel Heather, Jeanne Rettig, Gayle Sparks, and Sandra Hall.
Missing: Carol Morrison, Shirley Taylor, Dick Walston, Allan Mathieson, Elaine Kelly.



They Met for Music and Dance



The Modern Dance Club, coached by Miss Shirley Nelson, is composed of students interested in rhythmical and interpretative movement. At the Artists and Lecture assembly March 4, they interpreted various geometric forms.

Back: Bob McMurry, Marilyn Walter, Don Daverin, Joyce Wall, Nanette Otness, Jane Mattieligh, and Evalyn Bickers. Front: Floyd Abernathy, Carolyn Keene, and Mary Jones.

Three of Western's most important smaller music groups are the girls' nonette and the two men's quartets. They furnished audiences with many enjoyable moments.

Under the guidance of Richard Paige, Western students were given a brand-new musical treat. Newly formed this year, the men's glee club sang for the coronation of the Homecoming Queen, the Christmas concert, and were featured on the choir tour in February.



MEN'S QUARTET

John Schermerhorn, Walter Vopnford, Bob Harnden, and Gene Langill.

NONETTE

Back row: Suzanne Morrill, Loanne Eckstein, Dianne Maki, Donna Godfrey, and Nancy Turk. Front row: Beckie Boroughs, Gwen Boulton, Mary Ann Coffee, and Myrna Crowston.

MEN'S QUARTET

John Sundquist, Ted Hagen, Bob Norman, and Bill Vaughan.

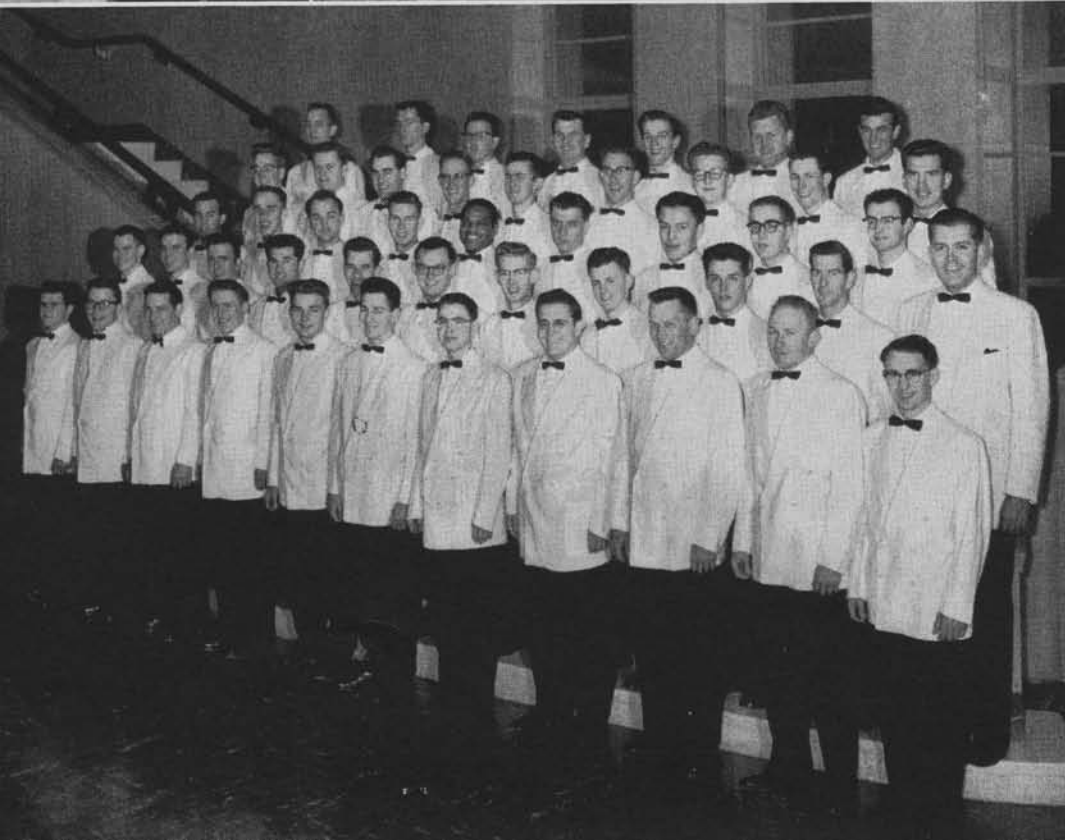

MEN'S GLEE CLUB

Back row: Don Mitchell, Ray Jameson, Gene Langill, Ted Hagen, Dave Bargett, Matt Gudmunson, and John Goodman.

Row four: John Sundquist, John Neer, Bill Vaughan, Chuck Hanna, Tom Bjelland, Jack Campbell, John Boling, Bob Ellsworth, and Bob Harnden.

Row three: Lee Van Zanten, James Berg, Bill De Jong, Bob McMurry, Wes Baker, Dick Owens, Frank Williams, Don Six, and Jim Buchanan.

Row two: Jim Kreiss, Dallas Smith, Pat Gerspacher, Graham Perry, Bill Elwood, Don Tackett, Kermit Johnson, Don MacKenzie, Gerry Blankenship, Tom Roddey, and Richard Paige, director.

Row one: Bob Norman, Dave Roddey, Danny Beatty, Tom Bajema, John Schermerhorn, Allen Mathieson, Bob Strong, Clarence Youngberg, Walter Vopnford, Mervin Sliger, and Bob Duvall.

Shown on page 35 with the band formations as a background are Lyla Bonney, Lorrene Bergmann and Donna Rhodes, majorettes; and Wallace Rants, drum major.



Cordial Relations Pr



Back row: Alan Swanberg, DeForrest Russell, Maxine Vroman, Ed Barcott, Art Bridge, Don Tackett, Ray Jameson, Mervin Sliger, John Boling, Frank Carlson, and Bob Ley.
Third row: Sandra Mochnick, Marilyn Rinta, Milma Makela, Bob Strong, Myrna Kemp, Clyde Baker, Jon MacKinnon, Dave Durand, Jay Hatch, Don Poole, Ken Copeland, and Pete Hart.
Second row: Ethel Preston, Katherine Nystrom, Clarence Youngberg, Lyla Cummings, Eugene Olson, Donna Nugent, Ruby Yerrington, Joyce Barrie, and Janet Matthews.
First row: Burke Hatfield, Graham Perry, Lorraine Guthrie, Ron Ougland, Carole Kanouse, and Sandra Hall.

Highlighted by the Rafael Mendez concert, the winter tour, and supplemented by numerous campus appearances, the Viking Band, conducted by Dr. Don C. Walker, demonstrated its versatility this year.

Bellingham High School headed the series of tour concerts presented on the Washington coast between February 28 and March 4. Anacortes, Oak Harbor, Marysville, Snohomish, Bremerton, Silverdale, Port Orchard, Shelton, Puyallup, Fife, and Franklin and Garfield High Schools in Seattle were also on the tour itinerary.

Numbers composed and arranged by band members were included on the repertoire for the second consecutive year. Trends in progressive jazz were combined into an ensemble selection by Burke Hatfield, and Robert Castro arranged and played Grand Russian Fantasy, a bass solo. Viva Mendez, a cornet solo honoring the group's winter concert artist, was composed by Ronald Simpson Mendez, world famed trumpeter, presented two concerts on February 18, in his second appearance with the Western band.

President Ron Simpson headed council members Frank Nielsen, Donna Nugent, Pat Lunde, Bob Duvall, Don Poole, and Wally Rants in directing activities of the organization.

Home football games were sparked at halftime by the eighty-member precision marching unit with their unique formations and snappy marches. Traveling to the Viking-UBC game in Vancouver, the organization appeared on television and entertained a large group of enthusiastic spectators.

High-stepping majorettes Lorrene Bergmann, Lyla Bonney, and Donna Rhodes, and Drum Major Wally Rants led them in their drills.

The Homecoming Parade, Blossom Time Festival, and Northwest Indian Festival in Mukilteo were also participated in by the Viking Band.

omoted by Band on Tour



Back row: Gerald Magelssen, Bob Casto, Kermit Johnson, Dr. Don Walter, Jim DeMonbrun, Aileen McLean, Larry Eliason, Arlin Loney, Dean Dinger-son, Don Murphie, and Bill Kick.

Third row: Ken Tinkham, Russell Schuh, Bob Duvall, Pete Hoeruegel, Dale Johnston, Dennis Oelrich, Gary Taylor, John Campbell, Letha Hamilton, Frank Nielsen, Ellena Chatterton, Pat Brown, and Marilyn Walter.

Second row: Jim Irwin, Don Hawkins, Bill Cox, Wallace Rants, Don Daverin, Joan Richards, Vernon Havens, Carolyn Brewer, and Katherine Person.

First row: Mary Ann Coffee, Julie Horstman, Barbara Eickhoff, John Hughes, Judy Griffin, and Pat Lunde.



Orchestra Music Makes



Back row: Elizabeth Carlson, Barbara Gooch, Arlin Loney, Janice Welkin, Ruby Anderson, Darlene Schild, Virginia Lee, Jerry Kinkead, Bob Duvall, Ken Copeland, Ron Simpson, Bill Kick, and Don Murphie. Third row: Frank Nielsen, Gayle Sparks, Delores Stimac, Margaret Moore, Boyden Spees, Gunnar Helberg, Loren Gawley, Graham Parry, Lorraine Guthrie, and Burke Hatfield. Second row: Bob Muzatko, Donna Nugent, Virginia Manning, Corinne Klann, Jerome Johnson, Harriet Wilson, Judy Griffin, and Wilbur Rasmussen. First row: Arthur Thal, Pauline Dalquist, Charles Hardwick, and Lucille Grace.



Many Programs Complete



Back row: Don Dingerson, Bob Casto, Carole Kanouse, Art Bridge, Don Tackett, Don Andrus, Dan Scribner, Bob Ley, Marilyn Tucker, Marilyn Nelson, and Helen Erdman. Third row: Luka Cesero, John Hughes, Don Daverin, Wallace Rants, Don Hawkins, Bob Hansen, Charles Trentman, Martha Rank, Marilyn Tharp, and Dr. Frank D'Andrea, director. Second row: Pat Lunde, Nonie Stonehouse, Sandra Hall, Betty Kolestad, Donna Godfrey, Evelyn James, and Jack Ryan. First row: Maureen Gustafson, Don Six, Pat O'Brien, and Lois Banks. Missing: Thomas Upington, Edythe Roberson, Peggy Jansen, Roxie Veleke, Janice Welcome, Nancy Bergeson, Ray Krebs, Bob Chisholm, Darlene Isaacson, Ethel Crook, Jack Nims, Dorothy Flora, and Peter Hart.

Dr. Frank D'Andrea conducts the 85-piece Civic Orchestra, which is comprised of college students as well as townspeople. The orchestra plays for several musical presentations throughout the year, highlighted by the two concerts fall and winter quarters. At these concerts nationally famous artists appear as guests soloists. This year Raymond Manton, tenor, and Esther Glazer, violinist, were the artists presented.

Some of the major orchestral works that were presented this year were: Schumann's "Symphony No. 1," Wagner's "Rienzi Overture," and Mendelssohn's "Violin Concerto in E Minor" (with Esther Glazer, soloist).

The college orchestra is derived from the student members of the Civic Orchestra, and this group also plays for numerous occasions. The yearly program includes: the college Christmas program, presented by the music department; several school assemblies; accompaniment for Mr. Schaub's organ recitals; the college opera, presented in the spring by the music department; and, most appropriately to climax the year, the graduation exercises.





Much time, energy and teamwork are required in order to produce a yearbook. Our Klipsun team this year included: Editor-in-chief, Nadine Schilling; business manager, Ruth Britt; classes section, Pat Hawk, Marilyn Peoples, Dave Johnson, Annette Campbell; index, Carol Holstine, Gail Gustafson; art, Ben Doyle, Pat Gibson, Al Swanberg, Rod Maxwell-Muir; photography, Ann Meurer, Ron Camfield, Stan Lilian, Art Maffli; administration, Lynda Samuelson, Sandra Yotsko, Jim Hamilton; organizations, Carol Morrison, Margaret Peterson, Marilyn Ogdon, Janet Frankie; campus life and organized houses, Bill Baumgart, Shirley Baumgart, Maxine King, Janet Soine; and sports, Pat Gerspacher, Don Tackett, and Tom Romerdahl. Across the top we show Lynda Samuelson, Margaret Peterson and Carol Morrison; and Benny Doyle. Below: Stan Lilian and Ron Camfield.

1955

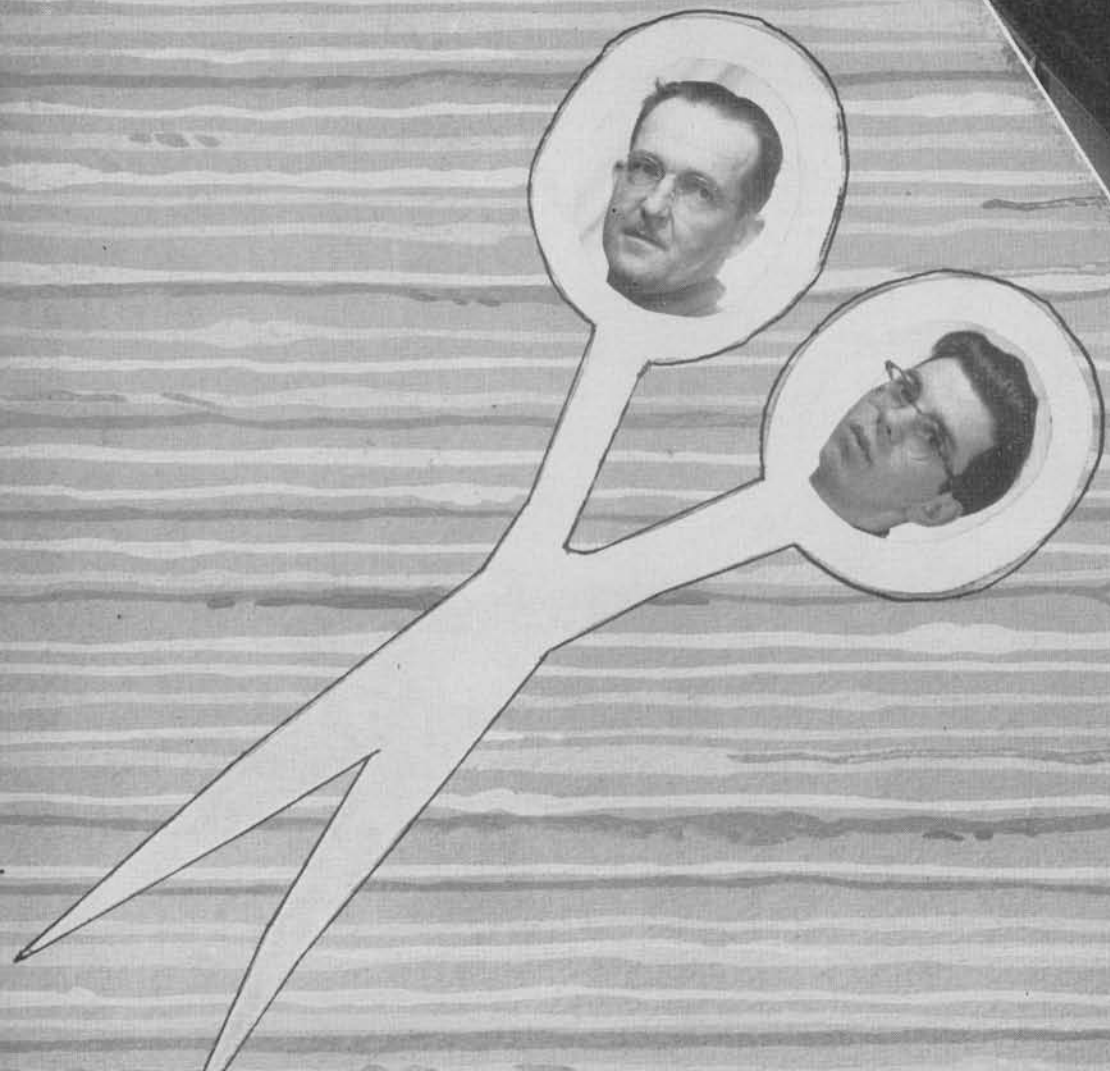



Klipsun



Top row are Carol Holstine, Bill Baumgart, Pat Hawk, and Pat Gerspacher. And this, center, is how we paste 'em up—Margaret Peterson, Tom Romerdahl, Pat Gerspacher, Don Tackett, Carol Morrison, and Ann Meurer. Lower left: "The Wheels"—Ruth Britt, business manager; James Bliss, adviser; and Nadine Schilling, editor-in-chief. Right, standing: Stan Lilian, Ann Meurer, Margaret Peterson, Carol Morrison, James Bliss, Shirley Baumgart, Tom Romerdahl, Bill Baumgart, Ron Camfield, and Carol Holstine. Seated: Nadine Schilling, Alan Swanberg, Ruth Britt, Don Tackett, and Pat Gerspacher.



Standing: Tom Romerdahl, Roland Sayler, Rodger Williams, Roger Grovdahl, Dell Abelein, Jim Hamilton, and Stan Lilian.

Seated: Jane Mattieligh, Donna Rhodes, Paralee Pace, Diane Pemberton, Shirley Graham, Clara Longstreth, Marilyn Scribner, and Colleen Sullivan.



Standing: Stan Lilian and Justin Nix.

Seated: Art Mafli and Ron Camfield.

The Collegian, under the leadership of Editor Roger Grovdahl, kept the students of Western abreast of the local happenings on campus. The tough job of business manager changed hands in winter quarter when Colleen Sullivan turned over the reins of her office to Bob Pearce. With an excellent staff working on the paper, the week's happenings were delivered to the students each Friday at noon. The staff consisted of: Rodger Williams, copy editor and assistant editor; Dell Abelein, news editor; Tom Romerdahl, sports editor; Kathy Troutner, feature editor; Gail Gustafson, society editor; Jim Simon, student affairs editor; Stan Lilian, photographer; and Bob Dunlap, special feature writer. Among the many reporters on the staff were: Jim Hamilton, Roland Sayler, Margaret McMullin, Annette Campbell, Jan Atteberry, Clara Longstreth, Diane Pemberton, Herb Boies, Jan Matthews, Dennis Daggett, Keith Fletcher, Shirley Graham, Alice Meurer, Marilyn Ogdon, Margaret Peterson, Donna Rhodes, Nancy Thomas, Blair Nelson, and LaVonne Hamro. The annual publications banquet was held Spring quarter with Richard Bibler, the cartoonist, as guest speaker.

ROGER GROVDAHL
Editor-in-Chief

JIM BLISS
Adviser



Circulation of Collegian Increases



"May I help you?" asks Colleen Sullivan, business manager.

"Was it 32-30 or 31-29?" Tom Romerdahl, sports editor.

"There's another error someone missed." Rodger Williams and Margaret McMullin.

"Hmm, now where did that type go?" Roger Grovdahl and Dell Abelein.

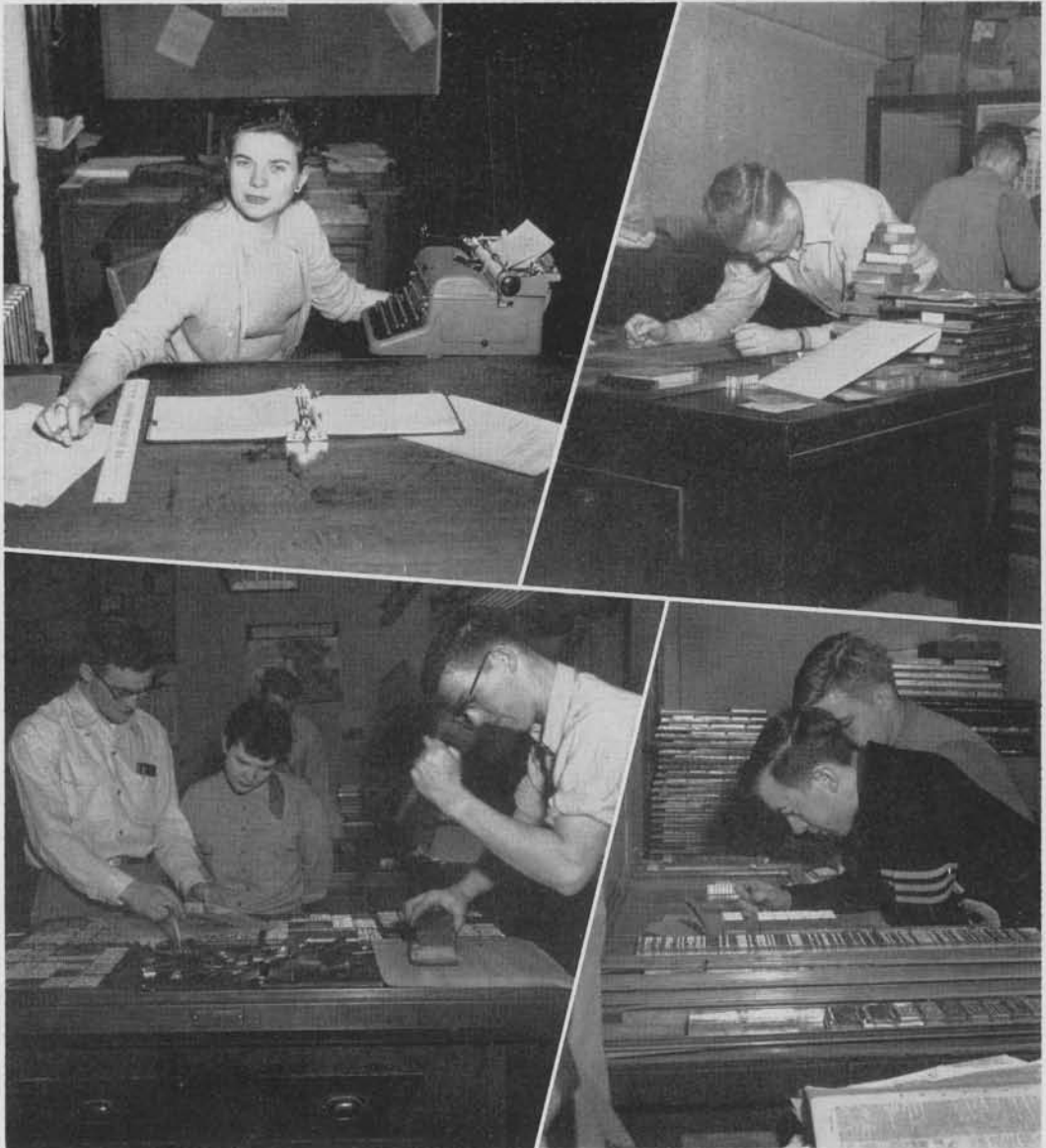

Minor Publications Play Major Role



TOM COLLINS
Navigator Editor



DELL ABELEIN
Profile Editor



JAN KING
Homecoming Booklet Editor

The Navigator may be one of Western's most important publications as far as freshmen are concerned. Each year, a copy of the Navigator is mailed to incoming students in order to give them a brief preview of the year ahead. The booklet contains facts on grades, deficiencies, organizations, activities, and other information about Western. The 1954-55 Navigator was edited by Tom Collins.

Western's student directory, the Profile, was edited this year by Dell Abelein. This booklet, which contains a list of names, addresses, local phone numbers, home towns, class, and marital status of students and faculty members, is published each fall with a supplement in winter and spring.

Jan King organized and put together another of Western's minor publications, the Homecoming booklet. This year's edition, which carried out a Gay Nineties theme, contained pictures pertinent to this annual Western event. Juanita Simonson served as business manager.



CAMERA CLUB

Both students and faculty participate in the activities of this group. The club helps beginners and experienced "camera fiends." Some members of this club helped record pictorially this year's events. Members include, back row: Bob Preston, Jerry White, Ron Camfield, Claude Brown, Terry Hansen, and Dr. David McDonald. Front: Bart Clendenen, Bette McGuire, Justin Nix, and Eva Aldrich.

WRITER STAFF

These are the ambitious people who compiled, edited, and helped write essays, stories, and poems for that publication entitled, "The Writer." With able leadership and advisement, this little book became a reality once again this year. In the picture are Clara Longstreth, Darrel Parry, James H. O'Brien, adviser; Bob Carey, editor; Dave Gay, and Annis Hovde, adviser.



PRESS CLUB

From the staffs of the various campus publications come the members of the Press Club. Their many activities opened with a party at the home of the adviser. They helped initiate a press conference which was held in conjunction with the Evergreen Conference at Western this spring. Left to right, they are: Pat Gerspacher, Jim Simon, Gary Douglas, James Bliss, adviser; Stan Lilian, Colleen Sullivan, Gail Gustafson, Carol Morrison, Dell Abelein, Margaret Peterson, Bob Dunlap, president; Ron Camfield, Howard Robinson, and Clara Longstreth.





Boy Meets Girl

This sparkling comedy-satire on Hollywood film life was presented by the Speech department, November 19 and 20. The play, a former Broadway hit, was directed by Gerald Kahan, with sets by Mark Flanders. The plot revolves around the efforts of Benson and Law (Al Gunderson and John Schermerhorn), a team of scenario writers, to capitalize on the infant son of Suzie (Kathy Garrett), a naive and lovable commissary waitress. Baby "Happy" is a sensation, much to the disgust of faded cowboy star Larry Toms (Lee Porterfield), who with his agent, Rossetti (Bill Elwood), schemes to get control of the child by marrying Suzie. However, Suzie's heart belongs to a young Englishman, Rodney Bevan (Richard Dye). The bulk of the action takes place in the office of production supervisor C. Elliot Friday (Jim Simon). Friday is "a patient man" whose nerves are severely taxed by waitresses, song writers, midgets—and trumpets! True love wins out in the end, with Suzie walking out on the whole mess, announcing that she's "going to Europe—with Rodney!"

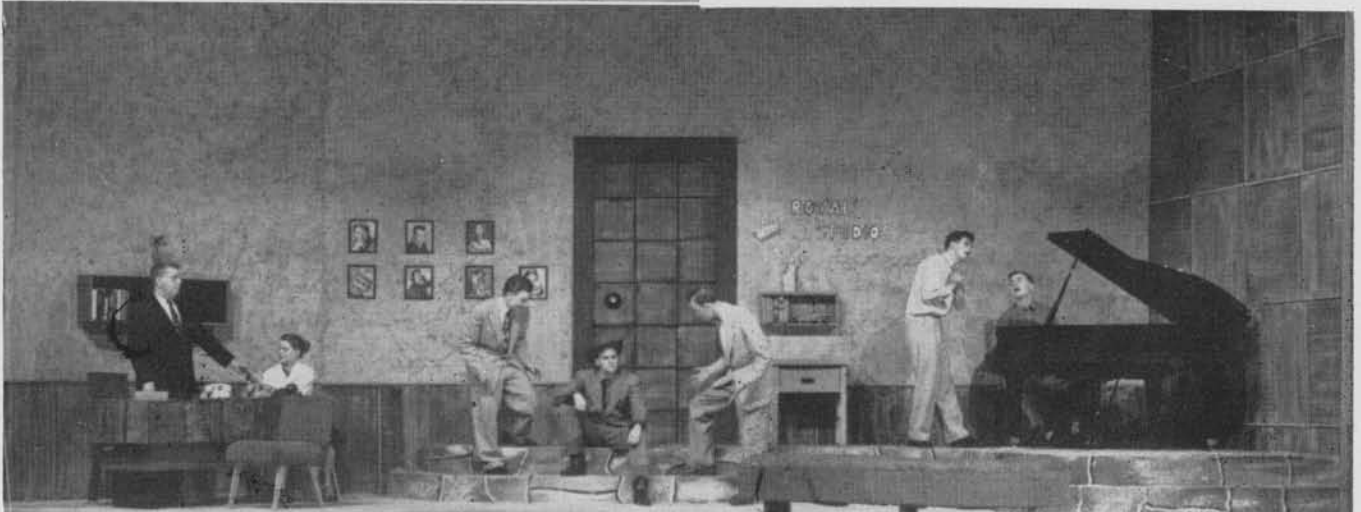



The Happy Hypochondriac

The hilarious production of Moliere's farce-comedy, "The Happy Hypochondriac," was presented winter quarter. The famous 17th century play portrays the miseries and comic capers of an imaginary invalid, Dysorgan (Charles Dennis), who places himself at the mercies of two quack doctors (Al Gunderson and Donn Higley). Dysorgan's groans, quarrels, frolics, and faithful reliance on pills, nostrums, and blood-letting brought frequent chuckles and howls of laughter from the audience. Expertly cast as a foil to Dysorgan was Hilda Nuttall as Toinette, the insubordinate housekeeper. Smooth, convincing performances were turned in by Pliny Allen (Thomas Bonebinder), Marilyn Tharp (Angelica), John Behme (Claude), Jacqueline Willette (Belina), Evalyn Bickers (Louisa), Floyd Jackson (Beralde), Herbert Spearin (Stickloyal), and Douglas Smith (Bottlestopper). A major portion of the applause was due to Dr. Charles Kahan, director, and Mark Flanders, technical director.



AWS has happy, eventful year



Left to right are commission members: Kittie Stole, Lorraine Natrass, president; Deloris Olson, Marie Benjamin, treasurer; Ruth Ann Britt, Rosalie Weidenbach, Dara Skieens, Janet Glass, Lois Chudek, Nadine Schilling, Lucile Schell, and Jeanette Gregerson, vice president.

The executive council of Associated Women Students is composed of the officers of AWS, representatives elected by women students from each class, chairmen of standing committees, and representatives from each women's club on campus. This commission governs all AWS affairs. The advisers are Miss Mira Booth and Miss Lorraine Powers. Activities included in this year's program were teas, a fall fashion show, a Christmas party, special programs at assemblies, and the Snowball Tolo.

February 18 and 19 Western was host to the Associated Women Students of all colleges and junior colleges in our state. The University of British Columbia also attended as international delegates. Co-chairmen were Lorrene Bergmann and Kay MacKenzie. April 6-10, Lorraine Natrass, Dora Skieens, and Nadine Schilling attended the IAWS convention at the University of Kansas. WWCE was elected at that time to be a member of the Intercollegiate Associated Women Students.





Sponsorship of a semi-formal dance and many assemblies are among the activities of the Norsemen's Club. This group, which aims to unite and plan special social events for the college men, is made up of all the men students registered at Western. It is governed by duly

elected officers and class representatives under the name of the Norsemen's Commission. They organize the yearly program and conduct the business affairs of the club between the regularly scheduled meetings. Advising this group is Mr. C. W. McDonald.

Officers this year included Jack Berry, vice president; Al Evans, president; Joel Carlson, treasurer; and Bill Elwood, secretary.



NORSEMEN . . . Activity for all.

FTA

The E. A. Bond chapter of Future Teachers of America, our own professional group on campus, gathered in the Campus School auditorium for their picture. A very active group in student affairs, they were led by President Paul Oakes, his officers, and Adviser Frank Punches.

In the back row are: L. Pierce, P. Moe, R. Dye, Ken Schaefer, K. Pederson, J. Hill, A. Shaw, H. Small, J. Hamilton, C. Youngberg, J. Ricketts, and J. Campbell. Fourth row: S. Lilian, Bob Boushey, R. Monroe, J. Beaty, E. Sande, D. Walston, C. LeWarne, B. Moores, C. Brown, D. Wallace, B. Baumgart, A. Swanberg, D. Beatty, and P. Oakes. Third row: J. Hansen, D. Twing, M. Berger, M. Kemp, B. Arnot, A. Abernethy, P. Abrahamse, K. Kellogg, A. Meurer, H. Nobles, M. Noble, B. Beeksmas, C. Huver, B. McGuire, E. Jacobson, and Mr. Punches. Second row: D. Rhodes, D. Peth, L. Tyyska, V. Arbeiter, J. Nelson, J. Hilliker, J. Wolgemuth, J. Gregerson, J. McLachlan, M. Rice, M. Brown, N. Otness, M. Goff, and C. Keene. Front row: I. Foss, T. Yamashita, M. Harmon, M. Stevenson, M. McMullin, N. Schilling, L. Smith, C. Lennart, N. Motomatsu, and A. McLean.

ACE

Another professional organization active on campus is the Association for Childhood Education. Their aim is to further interest and understanding of all those who will be future teachers. In the back row, left to right, are: E. Thomas, K. Merager, J. Young, Mary Jane Harmon, secretary; Ed McFate, president; Miss Ruby McInnes, adviser; Janet Erkkila, treasurer; J. Carlson, L. McIntee, and K. Schaefer. Second row: G. Joseph, A. Rogers, C. Munch, L. Ford, M. Coffee, J. Nelson, L. Tyyska, and J. Kephart. Front row: R. Britt, R. Sundal, A. Abernethy, and M. Hultman.

KAPPA DELTA PI

This National Education Honorary, composed of students of at least junior status who have a 3.0 average or better, has many high professional standards. Back row: P. Moe, R. Cohrs, R. Monroe, B. Waring, H. Small, C. Granger, B. Moores, and J. Apple. Center: M. Harmon, H. Cavalli, P. Tobie, Z. Westover, D. Wallace, P. Gibson, V. Wilkinson, A. Chenier, and Dr. Hammer. Front row: Charles LeWarne, president; Betty Fay, secretary, and Paul Oakes, vice president.



CCF

College Christian Fellowship, an interdenominational group, meets weekly for films, Bible study, luncheons, parties in the evenings, and a banquet near Valentine's Day. Miss Hazel Breakey is their adviser. Back row: Miss Breakey, G. Staggs, Bob Samms, president; D. Lord, M. Koert, A. Mullen, P. Kenoyer, L. Whipple, J. Alexander, C. Slate, J. Kohfeld, J. Berg, P. Lunde, C. Drake, A. Granger, R. Rairdon, R. Tenneson, M. Harris, E. Aldrich, A. Meurer, E. Madson, V. Clark, and J. Walston. Front: Donn Higley, vice president; B. Friend, D. Yount, S. Ambers, J. Rettig, A. Larson, E. Bovee, R. Sundal, S. Haskins, B. Vaughan, A. Palmer, A. Loney, and N. Garcia.



SQUARE AND CIRCLE

This club encourages the appreciation and knowledge of folk and square dancing. They meet in the "Rec Hall" and are ably assisted and advised by Miss Marjorie Muffly. Near square: J. Atteberry, R. Breidenstein, I. Floe, J. Lumley, J. Lamoureux, R. Lamoureux, M. Moore, and C. Depew. Far square: M. McSorley, K. Merager, S. Leier, B. Nelson, Miss Muffly, K. Anderson, C. Brewer, and L. Porterfield.



USCF

The United Students' Christian Foundation is composed primarily of the Baptist, Christian, Congregational, Methodist, and Presbyterian students on our campus. Their meeting place, "The House," is located at 530 Garden Street, just down the hill from the college. Miss Booth acts as faculty adviser, and there is a full-time minister to the students, the Reverend "Bill" Hallman. A very active group is maintained throughout the year, with weekly dinners, service projects, and Sunday evening groups. In the picture are many of the members. Back row: R. Smith, G. Magelssen, J. Berg, J. Albrecht, D. Barnhill, B. Johnson, H. Robinson, P. Tobie, L. Woodward, J. Buchanan. Row three: G. Cauthers, R. Lamoureux, A. Maffi, M. Huff, C. Law, I. Floe, K. Kuller, J. Carlbon, J. Griffin, E. Bickers, J. Ricketts, Z. Westover, M. Tucker, and B. Waring. Row two: D. Roddey, J. Lamoureux, C. Keene, G. Gray, A. Chenier, J. Nelson, M. Johnson, R. Willey, and B. Hallman. Row one: B. Greer, H. Scott, L. Ford, S. Morrical, M. Hathaway, B. Strong, and A. Frazier.





CRITICS CLUB

A formal discussion group on campus is the Critics Club. This group is primarily for people interested in increasing their appreciation of literature and of everyday affairs. The adviser, Dr. Albert VanAver, is also the instructor of a literary criticism class. In the picture are: J. Kephart, N. Bergeson, Mrs. M. Rank, H. Small, L. Grace, J. Willette, S. Hall, B. Nordvedt, C. LeWarne, A. Shaw, Dr. VanAver, P. Oakes, T. Manney, and R. Cohrs.



FORENSICS

This club provides an opportunity for all students interested in debate, interpretative reading, oratory, after-dinner speaking, and acting to come together to exchange ideas. Throughout the college year they participated in many inter-collegiate debate tournaments in this state and also at Linfield College at McMinnville, Oregon. Members include: Back row: K. Moffett, J. Simon, B. McDonald, G. Roach, A. Gillespie, W. Lord, B. Cox, A. Crawford, and B. Waring. Third row: Dave Northrup, vice president; Mr. Paul Herbold, adviser; Nancy Tate, secretary-treasurer; Jean Dunham, historian; C. Dennis, J. Dennis, and P. Griffith. Second row: J. Brose, J. Morris, J. Warneke, and J. Lamoureux. Front row: J. Schermerhorn, S. Taylor, and D. Davis.



SCHUSSKENS

One of the larger clubs on campus is the Ski Club. Membership is composed of students interested in skiing, one of the fastest growing sports in the Pacific Northwest. Both beginners and experienced skiers are included. During the winter skiing months, the club sponsors one-day trips to Mount Baker. At the end of the season a ski meet is held with the winner receiving a gold cup. The back row: D. Yoakum, J. Frisbee, B. Hansen, B. Johnston, P. Gibson, N. Blom, and R. Hoff. Fourth row: A. Shaw, D. Dingerson, E. Tisch, J. Soine, P. Brown, B. Berg, G. Smith, J. Mattieligh, R. Walker, and R. Barber. Third row: E. Johnson, D. Lyle, I. Floe, N. Granger, L. Hogan, J. Groom, and B. Brownell. Second row: S. Hall, D. Tackett, N. McGee, J. Baker, M. Weber, S. Townley, M. Blom, and A. Swanberg. Front: P. Russell, D. Liberty, A. Oberhus, L. Stromberg, J. Richards, A. Jahn, and R. Britt.

STUDENT WIVES

The Student Wives is a social group composed of wives of married students in school. Regular meetings are held in the dining room of Edens Hall. Many services to the school and community are performed by the group. During the year, among other things, the group sponsored a turkey dinner. In the back row are: V. Armbrust, C. Keck, P. Elkan, M. Edwards, K. Randall, S. Brooks, N. Gudmundson, M. Pangle, M. J. Paull, M. Jacobson, B. Stone, N. Mickelson, and L. Westrick. Third row: D. Utt, P. Good, and C. Hoisington. Row two: P. Boushey, A. Gay, J. Hevly, M. A. Alsid, B. Clemmer, J. Start, G. Eastman, B. Baker, M. A. Coleman, S. Eacrett, L. Garcia, B. Thramer, M. Beaty, B. Anglin, R. A. Berntsen, M. Fletcher, N. Cowden, G. Streets, and S. Preston. Front: J. Porter, E. Rhodes, D. Ferrer, L. Brouillard, S. Bowen, S. Harder, M. Selk, C. Lowrie, J. Olson, C. Milat, P. Thompson, and B. Hawthorne.



OFF-CAMPUS WOMEN

All women students who do not live in college organized houses are eligible for membership in Off-Campus Women. During this past year, the group has sponsored and aided in various activities. The members are: Front row: J. Zion, J. Alexander, J. Wright, L. Reinholt, and E. Preston. Second row: C. Stull, M. McAllister, P. Hauser, R. Rairdon, T. Aldrich, and M. McSorley. Back row: M. Rodisich, P. Hauser, and A. Sweet.



COLHECONOMISTS

Women students interested in the field of home economics are members of Colhecon. Some of the club activities held this year were a waffle supper, fruit cake sale, donut sales, and a state convention during spring vacation. Members pictured in the back row are: N. Fehlhaber, Rosalie Weidenbach, D. Twing, M. A. Bailey, J. Wolgemuth, D. Shook, N. Gibson, A. Smith, M. Wilbur, M. Noble, B. Berg, P. Sowers, S. Widner, P. Putnam, A. Mullen, and P. Staggs. Front: N. Schilling, M. Tharp, N. J. Smith, Miss Katherine Detring, adviser; Barbara Donnelly, president; Shirley McBride, secretary; Janet Glass, vice president, and Deloris Olson, treasurer.





W R A

Led by Avis Weidenbach, the members of the Women's Recreation Association enjoyed a fully-rounded year of athletic events which included everything from bowling to hockey. A very successful Carnival in January was one of the main events of the year for these energetic girls, whose membership includes: F. Sanders, S. King, B. Arnot, J. Hall, L. Neklason, A. Meurer, S. Morrical, J. Hilliker, D. Rhodes, L. Frazier, M. Stevenson, D. Bowen, J. Christianson, Chloe Arbogast, M. Guetlin, N. Tate, M. Peoples, J. Carlbon, L. Stoneburg, R. Westman, A. Davies, M. Huff, and S. Yotsko. Row two: P. Barton, A. Weidenbach, M. Skina, P. Lindell, J. Rozman, J. Frankie, R. Haynes, J. Kleinsorge, L. Langberg, and H. Hayashida. Front row: L. Tyyska, L. Chudek, M. Scribner, D. Olson, J. Glass, S. Graham, M. Jones, D. Swenson, M. Mills, and C. Huver.



RHEBA D'S

Named for a former director of physical education, the Rheba D. Nickerson Club is composed of girls majoring or minoring in physical education. Their president is Lois Chudek, and adviser, Miss Ruth Weythman. In the back row are: L. Neklason, J. Hall, and L. Frazier. Third row: S. King, F. Sanders, and P. Barton. Second row: M. Guetlin, M. Jones, and P. Lindell. First row: E. Lewis, L. Langberg, D. Liberty, L. Chudek, and S. Graham.

"W" CLUB

Pictured here are several of the men who have earned a "W" sweater in an athletic event here at Western. Their president is Ken Swalwell, and their adviser is John Kulbitski. The club sponsors an award assembly, a mixer, and a banquet annually, among other events. Membership consists of: G. Radliff, D. Odell, W. Ball, and G. Galloway in the back row. Fourth row: R. Doyle, T. Whan, J. Sager, G. Pfister, K. Moffett, D. Daverin, and A. Swanberg. Third row: B. Doyle, J. Kennett, D. Burgess, G. Swan, R. Hughes, and R. Hansen. Second row: John Kulbitski, adviser; A. Hagglund, R. White, R. Burger, G. Kohlwes, and Bill Kendrick. Front row: D. Lapp, G. Hanson, P. Anglin, K. Swlawell, M. Halleck, R. Rosi, and G. Edwards.

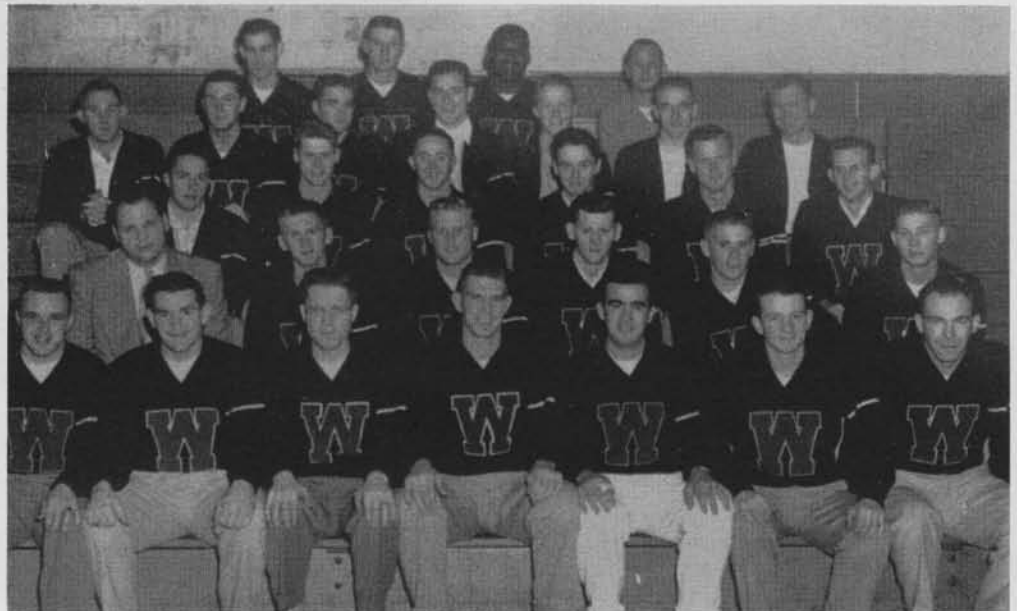

ICC

Representatives of each student organization and faculty advisers compose the membership of the Inter-Club Council. All clubs are under the control of this central organization. They handle problems of groups, and set standards to follow in activities sponsored by these organizations. In the back row: E. McFate, R. Hall, A. Evans, and H. Small. Third row: R. Sayler, J. Reinholt, M. Scribner, J. Zion, L. Natrass, L. Chudek, P. Oakes, R. Samms, A. Swanberg, R. Camfield, and R. Dunlap. Second row: B. Donnelly, C. LeWarne, and D. Beatty. Front: D. Burgess, and R. Sundal.



PEP COMMITTEE

Committee Chairman Steve Gimurtu led the many members of his group in promoting enthusiastic response in all school functions. The committee is made up of representatives from the organized houses and clubs on the campus as well as cheer and song leaders. They were ably advised by Dr. August Radke. Back row: V. Solie, J. Buchanan, R. Jelinek, D. Johnston, D. Canary. Fifth row: C. Rolie, R. Sayler, L. Gazija, N. Lange, B. Kenyon, B. Fay, L. Bergmann, and D. Mason. Row four: Dr. Radke, D. Flora, N. J. Smith, D. Shook, B. J. Berg, J. Glass, B. Brownell, and D. Porter. Row three: C. Quigley, M. Peoples, K. Bowsher, J. Njos, M. King, M. Andrews, D. Pemberton, and D. Swenson. Row two: P. Bower, P. Kennett, N. Blair, J. Nelson, B. West, B. Berg, C. Brewer, and R. Sundal. Row one: S. Gimurtu, K. Barbas, L. Lindberg, N. Baker, P. Pace, J. O'Malley, D. Skieens, and H. Roberts.



VALKYRIE

To promote more school spirit is one of the purposes of the Valkyrie Club, an elective organization for active women students. Membership is by invitation, and is limited to ten per cent of the girls enrolled in the college. A 2.3 grade average is required. Under the leadership of Marilyn Scribner, the group participated in the homecoming affairs, attended sports events, and held several social functions during the year. Miss Shirley Nelson, adviser, is in the back row, along with M. Scribner, J. King, V. Creel, and P. Gibson. Row two: M. Walter, L. Chudek, A. Chenier, A. McKinney, J. Reinholt, A. Smith, D. Wray, K. Reardon, D. Flora, L. Natrass, L. Keaton, B. Donnelly, V. Wilkinson, A. Bennett, and K. Barbas. Row one: R. A. Britt, D. Skieens, T. Yamishita, D. Folk, L. Samuelson, P. Putnam, N. Schilling, J. Gregerson, L. Bergmann, M. Jones, A. Abernethy, A. Mullen, and K. MacKenzie.



I A CLUB

The Industrial Arts Club is composed of students and faculty members who work with and are primarily interested in this type of program. Their meetings are very instructive and offer many projects for the use of the members. In the picture, back row, are: D. Summers, M. Milat, P. H. Atteberry, adviser; B. Dupris, Mr. Johns, and S. Lilian. Third row: R. Berntsen, J. Neilsen, J. Kuranko, A. Hansen, G. Greathouse, J. Smith, and A. Porter. Row two: E. Carter, E. Robinson, Charles Rice, adviser; Jack Halstead, T. Waggoner, J. Westrick, and R. Selk. Front row: H. Worthyake, G. Staggs, E. Thomas, K. Merager, T. Hawthorne, E. Thramer, G. Thompson, and D. Huntley.



WESVETS

This was the first active year on the campus for the Wesvets, veterans who are enrolled at Western. Monthly meetings were held by the group, who helped to promote the interests of the veteran in school affairs. They were advised by Hugh Thompson. Membership included: T. Collins, L. Porterfield, D. McHugo, D. White, A. Porter, D. Campbell, P. Allen, R. Severson, H. Alsid, S. Lilian, R. Sayler, H. Spearin, W. Kauzlarich, G. Clogston, D. Haugland, N. Gudmundson, F. Johnson, M. Field, and R. Grafmyre.



WHO'S WHO

These students, juniors and seniors, were nominated for listings in the annual publication, "Who's Who In American Colleges and Universities." Membership is based on scholarship, citizenship, and participation in extracurricular activities. Back row: L. Chudek, C. LeWarne, R. Cohrs, V. Wilkinson, P. Gibson, D. Northrup, W. Moores, J. Lamoureux, L. Bergmann, and F. Jackson. Front: J. Gregerson, A. Smith, B. Fay, A. Chenier, M. Jones, K. MacKenzie, L. Natrass, and D. Gay.

SCHOLARSHIP SOCIETY

The Scholarship Society was set up as recognition for students of high scholastic standing and ideals. A 3.5 average or above is required for membership. Members are chosen from the junior and senior classes. An annual banquet is their main activity. At this time new initiates are introduced and presented with their pins. In the picture, left to right, are: P. Oakes, C. LeWarne, Virginia Wilkinson, secretary; Ray Cohrs, Mr. Edward Arntzen, adviser, and June Lamoureux, president.



OR

BILL BAUMGART
Section Editor



GANIZED HOUSES



Edens Hall



Fall quarter was celebrated with open house on Parents' Day, with the dorm playing hostess to 300 guests. Homecoming created enthusiasm for the girls, who presented a display and a skit. To complete the festivities, a smorgasbord was held in the cafeteria.

Thanksgiving was observed with the traditional and successful banquet, thanks to the work of many committees. As the joyous season approached, excitement in the dorm grew, for Christmas was just around the corner! The spirit of Christmas was captured when the girls decorated a large tree and their individual rooms and did the traditional Christmas caroling.

Along with spring came the freshman Pansy Breakfast. The pansies were hidden by the upper classmen on a section of the campus and all the freshman girls hurried to find them. The Mothers' week-end, which included a dinner for the girls and their mothers, was enjoyed by all present. Ending the year's fun, the graduating girls in the dorm were honored with the annual Senior Breakfast.

Guiding the year's activities were Mrs. Haynes, housemother; Linda Keaton, house president; Gladys Grabner, secretary; Nanette Otness, treasurer; and Judy Sorenson and Harriet Wilson, social chairmen, with the assistance of the 114 girls.

The officers and housemother are pictured here: Linda Keaton, Nanette Otness, Gladys Grabner, Alice Bennett, and Mrs. Lela Haynes.





These girls lived on the first floor: Back row: Sandra Meyers, Carol Morrison, Nadine Schilling, Alice Bennett, Gladys Grabner, Lois Lampitt, Mary Stevenson, Gordeena Jorgensen, Lucile Schell, Myrna Kemp, Lynette Smith, and Ruth Haynes. Center: Sandra Hall, Kay MacKenzie, Ruth Ann Britt, Pat Russell, Margaret McMullin, Gwen Yoshimura, Margaret Peterson, and Evelyn Ishii. Front: Barbara Arnot, Judy Sorenson, Dorothy Peth, LaVonne Hamro, Rosalee Swedberg, Barrie Brownell, Beverly Onustack, Connie Murdoch, Linda Keaton, and Janet Frankie.

From the second floor we have, back row: Myrna Crowston, Joan McQueen, Ann Meurer, Mary Lee McLean, Janice Nelson, Susie Bennett, Ann Rogers, Lynn Brooks, Nan McGee, Jeannie McLachlan, Hazel Heather, Serena Sue Duffy, Janet Christianson, Janet-Kay Warneke, Dalene Twing, Nancy Tate, Helen Nobles, and Jane O'Malley. Center: Carolyn Munch, Kathy Whipkey, Karen Jeffcott, Marilyn Rinta, Janet Matthews, Vivian Nanavich, Hisa Hayashida, Nancy Motomatsu, Jan Baker, Merle Motoda, Gail Smith, and JoAnn Silvola. Front: Marguerite Goff, Kathy Garrett, Lorraine Tyyksa, Mary Jane Harmon, Nanette Otness, Annette Abernethy, Margaret Berger, Sharon Andreasen, Janette Hiatt, and Marion Rice.



Living on the third floor and pictured in the back row are: Nancy Jo Smith, Julie Horstman, Rita Sundal, Carol Brown, Pat Brown, Janet Hansen, Gloria Bernier, Jerry Kinkead, Harriet Wilson, Georgianna Joseph, Mary Ann Bailey, Marilyn Tharp, and Gail Gustafson. Center: Emarlyn Repanich, Marilyn Ogdon, Shirley Taylor, Geri Chenault, Joy Kephart, Ruth Moses, Lucille Grace, Margaret Hultman, Dorothy Bowen, and Lorie Shook. Front: Jo Resteigen, Barbara Donnelly, Barbara Edenso, Lila Stoneburg, Arlene Davies, Kay Kellogg, and Sylvia Miller.



Men's Residence Hall

Men's Residence Hall initiated the year with its Halloween fireside, including dancing and recreation. Dean McDonald spoke to the group on college standards earlier in the quarter. MRH was among the houses taking part in Parents' Day open house on the Western campus.

The house officers were: Dick Walston, president; Dean Dingerson, vice-president; Clarence Youngberg, secretary-treasurer; Jack Hill, chairman of the disciplinary board. House mother is Mrs. Imogene Anderson.

Al Bedient and Al Hagglund were responsible for the homecoming skit, while Bill Cox and Wally Lord headed the display committee. In early November MRH sponsored its "Turkey Trot" mixer in the Rec hall. The highlight of this event was the giving of a live turkey to one of the students. Co-chairmen of the

dance were Tom Romerdahl and Dick Kolkana.

MRH entered two teams in both the bowling and basketball intramural sports program. They also organized a house ping pong tournament.

Later in November the Thanksgiving banquet and MRH date informal were successfully held. Also the following month MRH helped program the Christmas dinner on December 14. At their party the same evening, Santa Claus appeared to promote the Christmas spirit.

February 26 was the date of both the college play and the MRH theater party. Inaugurated this year, the first Terrace dance was presented April 29. The middle of May they made their annual picnic outing. Fried chicken was number one on the menu.



Officers picture above are Clarence Youngberg, secretary-treasurer; Jack Hill, discipline chairman, and Ken Pederson, social chairman. Picture 2: Back row: Dan Scribner, social chairman; Ron Janke, Dean Dingerson, Steve Mark, Clarence Youngberg, Don Daverin, Pat Havens, Bill Baumgart, Ken Swalwell, John Apple, and Earl Norman. Front: Ed Nepple, Fred Ainardi, Dennis Oelrich, and Ted Whan.

Back row: Doug Bain, Bob Burger, Bob Keene, Wally Lord, Jerry Johnson, Norm Byers, Ray Cohrs, Bob Gordon, Chuck Granger, Paul Oakes, Don Wallace, Tom Romerdahl, Albert Shaw, Chuck LaWarne, Ken Pederson, Paul Newman, Harry Small, Gordon Pfister, Ron Breidenstein, Bob Barker, and Jack Hill. Center row: Bob Strong, Jim Hamilton, Al Hagglund, Stan Smith, Don Burgess, Armin Jahr, Dick Kolkana, Doug Bridges, Jack Halstead, Dave Johnson, and Gary Taylor. Front row: Bill Cox, Dick Walston, Dennis McHugo, Nero Lindblad, Ron Camfield, Tom Waggoner, Dick Weinbrecht, Al Bedient, and Bill Moores.



In the circle are President Dick Walston, Housemother Mrs. Imogene Anderson, and Vice President Dean Dingerson.



Senior Hall

The twenty-three residents of 1201 Garden Street have concluded another successful year of activities. Fall quarter got under way with the initiation of new members, followed several weeks later by open house on Parents' Day. The holiday season proved to be a busy one, with the annual Thanksgiving banquet and Christmas buffet. The season of spring brought with it the Barn Dance mixer and later on the festivities of Mardi Gras converted the house into New Orleans style. A picnic for all the girls drew to an end the ninth year of Senior Hall's association with the college.



OFFICERS:

Lorraine Bergmann, Social Chairman
 Arlene McKinney, Vice President
 Mary Muffly, President, and
 Carolyn Brewer, Secretary-Treasurer

Second Picture:

Back:
 Elsie Jacobson
 Jane Mattieligh
 Helen Montgomery and
 Mary Muffly

Middle:
 Shirlee Morris
 Kathie Person
 Shirley Graham
 Aileen McLean
 Kathy Nystrom
 Deanna Swenson
 Mary Pat Patton
 Carolyn Brewer and
 Diane Maki

Front:
 Marilyn Mills
 Carol Lennart and
 Donna Rhodes

Third Picture:

Back:
 Lorraine Bergmann
 Arlene McKinney
 Demaris Porter and
 Ruth Walker

Front:
 Shirley Saad
 Phyllis Robinson and
 Carol Muffly



Mathes House



Mathes House is one of the most popular of the men's residence houses off campus. The location across the street from Edens Hall finds special favor with late-sleeping gentry who still like a bit of breakfast before that eight o'clock class. Our house-mother, Mrs. Joe DeGrace, says that our number, on week nights, adds up to thirty, but that on many week-ends it is difficult to scare up more than three men in the whole house! Our greatest talent display is in music, where this year we contributed strongly to both the vocal and instrumental divisions. Sportswise, we at least held our own ground.

In the top picture are the officers: John Boling, secretary-treasurer; Mrs. DeGrace, housemother; Larry Peterson, president, and John Sundquist, athletic director.

Second picture, left to right, back row: Bob Muzatko, Paul Tobie, Stan Lillian, Donald Six, Scott Remington, Jack Woodcook, Bob Newell. Middle row: Hal Roberts, Bill Elwood, Jim Kreiss, and Gary Cruzan. Front row: Gary Douglas, Norm Blom, Mac Blom, and George Barney.



Third picture, back row: John Campbell, Pete Hegg, Larry Peterson, Hugh Rasmussen. Middle: John Boling, John Sundquist, and John Pickett. Front: Larry Christensen, Ross Tabor, Dallas Smith, and Ron Barber.



Hospice Inn

The twenty-seven residents of Hospice Inn had a very active and eventful year. Fall quarter activities included a small fireside with their guest, Spencer Hall. After the fireside the group went carolling around other college houses.

With the coming of the new year, they welcomed Mrs. Grace Nicholson as their new housemother. Plans were immediately started for the annual semi-formal dinner dance. The dance was held February 25, at Brownie's Cedar Chest, and was enjoyed by all who attended.

The members of Hospice Inn were active participants in the intramural bowling and basketball leagues.

Officers: Harold Leschiutta, secretary-treasurer; Don Lyle, vice-president; Pat Gerspacher, president; Mrs. Stearns, housemother.



Picture 2: Back: Harold Leschiutta, Bob McClenahan, Jack Frisbee, Pat Gerspacher, Dave Langley, Lee Arey, Jim Forbes. Middle: Bob Curtis, Roger Swanson, Norman Wiig, Skip Baker, Clarence Parker. Front: Bob Anthony, Wally May, Dave Johnson, Joe Olsen, Don Lyle, Gerald Hedlund.

Picture 3: Back: Al Easton, Don Wilson, John McEwen, Dick Anderson, Mike Clark, Jim Buchanan. Front: John Tiland, Mike Weber, Don Tackett, Jack Crook.



Spencer Hall

The active residents of 1127 Garden have participated in many school functions this year. Parents' Day, the first event on the busy schedule, meant "Open House." After this came the hustle and bustle of homecoming. Spencer Hall had a skit and house display, which brought them glory by winning first place. The display, along with many others, made Western's homecoming the best in years.

After the excitement had died down, the girls prepared for the Christmas banquet and the awaited carolling with Hospice Inn.

As the year progressed, Spencer had their annual dinner at Brownie's Cedar Chest.

Spring brought another opportunity for these girls to show their talent in Campus Day skits.

A beach party during the final quarter climaxed the Spencer girls' year at Western.

Officers: Vernetta Arbeiter, secretary-treasurer; Doris Sandvik, vice president; Nancy Baker, president, and Mrs. Frank Parris, housemother.

Picture two: Back: Connie Schwartz, Julienne Joubert, Bonnie Maxwell-Muir, Elaine Swanson, Anita Jahn, Peggy Abrahamse. Front: Vernetta Arbeiter, Sharon Gibson, Carol Mulford, Sandra Mochnik, Doris Sandvik, and Fran Kane.

Picture three: Back: Loanne Eckstein, Nancy Baker, Marilyn Young, Colleen Hagerup, Kittie Stole, Gay Clemans, and Darlene Iasacson. Front: Lois Lindberg, Lorraine Stromberg, Darlene McCormick, Margaret Moskeland, and Jamie Cobb.



Harborview Hall



The seventeen residents of Harborview Hall had a terrific year, starting with Parents Day, which was enjoyed by all. This was followed by Homecoming, to which they added their talent. They tied with Daniels Hall for second place. A Christmas banquet was held honoring Mr. and Mrs. Hunt, house parents, and Delesta Smith for their wonderful help during Homecoming. Following the banquet the girls went carolling.



Officers: Back row: Genie Gray, secretary-treasurer; Mrs. Hunsaker, housemother; Patty Griffith, reporter. Front: Alice Chenier, vice-president, and Marilyn Johnson, president.

Picture 2: Back row: Genie Gray, Rosemarie Oldow, Marilyn Johnson, Carol Larson, and Kathy Goodwin. Front row: Delesta Smith, Monta Hathaway, Patty Griffith, and Evelyn Bickers.

Picture 3: Alice Chenier, Joann Rozman, Liz Johnson, Nada Wise, Grace Lindenthal, Donna Godfrey, and Barbara West.



Daniels Hall

Daniels Hall, under the able leadership of President Bob Carey, had another successful year. The fellows of Daniels Hall showed their usual zest by tying for second with Harborview in the Homecoming house displays, and by finishing high in the intramural basketball league.

Other house officers were Joel Carlson, vice president, and Ray Krebs, secretary-treasurer.



Officers: Joel Carlson, vice-president; Mrs. Laviolette, housemother; Bob Carey, president; Ray Krebs, secretary-treasurer.

Picture 2: Back: Ed Thomas, Jim Dean, Kermit Johnson, Rich Jelinek, Al Crawford, Bob Carey, Ted Hagen, Joel Carlson.



Picture 3: Back: Ray Krebs, Don Spangler, John Young, Bill Rudberg, Jack Fotheringham, Harold Krislock, Harvey Thacker. Front: Gene Nelson.



Alpine Court

The ambitious men of Alpine Court had an eventful year, participating in the intramural basketball and bowling leagues. At the close of the season they were up high in both.

With the coming of Spring, Alpine Court proved their athletic ability in baseball. The men of Alpine are well represented on our varsity teams.



OFFICERS

Rich Hubber, president; Bert DeHoog, vice-president; Mrs. Allen, housemother; and Bob Little, secretary-treasurer.

SECOND PICTURE

Back: Jake Thomas, Gary Radliff, Don Summers, Dave Bargelt, and Larry Odle.

Middle: Don Gates, Ron Hall, Don Odell, Dick Babcock, and Bob Little.

Front: Frank Springer and Don Poole.



THIRD PICTURE

Back: Bob Ley, Bert DeHoog, Ken Olson, and Willis Ball.

Front: Tom Sofie, Ken Moffett, and Rich Hubber.



Kluane Hall



Kluane Hall has been quite busy this past year with Open House, Homecoming, a slumber and a house party included in its activities.

Once a month at dinner a surprise birthday cake was served honoring the girls with birthdays in that month.

During fall quarter we held a backward dinner that caused a lot of fun and excitement. Everyone came dressed backward, they sat backward, and dinner was served backward.

Christmas included carolling and our Christmas party. We also had a room-decorating contest. The rooms were judged and the one with the most Christmas spirit received a prize.

Spring and its nice weather brought about our annual house picnic, which completed the year at Kluane.



Officers: Back row: Jean Busby, treasurer; Heather Scott, president; Mrs. Kruger, housemother; Mrs. G. D. Todd, housemother. Front row: Barbara Arnett, secretary; Pat Gregg, vice-president.

Picture 1: Back: Margie Wallrof, Gloria Kreller, Pat Gregg. Center: Eleanor Fetters, Pat Spokley, Mary Arney. Front: Ann Oberg, Milma Makela, Donna Porter, Jean Busby.

Picture 2: Back: Barbara Arnett, Annette Frazier, Annette Campbell, Jackie Hodge. Center: Patricia Van Ottingham, Heather Scott, Pat Kennett. Front: Nan Blair, Evelyn James, Gayle Sparks, Maureen Gustafson.

Western's friendship, . . .



YWCA

The girls who lived at the YWCA this year were: Back row: Mrs. Bovard, housemother; Eva Aldrich, Ceole Law, Judy Smith, and Diane Seeley. Front: June Gragg, Charlotte Ticknor, Ruthanna Schmoe, Donna Marth, Kathy Reardon, and Juanita Simonson.



Halls of Ivy

Living at the Halls of Ivy this year were: Mona Skina, Marie Benjamin, Deloris Olson, Barbara Berg, Janet Glass, Charlene Philliber, Miss Curtin, housemother; Betty Kautz, Maxine King, and Shirley Widner.



Barr's Hall

Barrs Hall was the home of nine girls. Back row: Dara Skieens, Janice Carlbom, Judy Griffin, Marilyn Tucker, and Shirley Ziegler. Front row: Carol Kanouse, Marilyn Huff, Jan King, and Joyce Brose.

a supplement to . . .

Independence Hall

Residents of Independence Hall this year were: Back row: Mrs. James, house-mother; Jerry White, David Huson, Blair Nelson, Frank Williams, and Rudy Is-turis. Front: Russ Hauber, Don Mur-phie, Steve McDermott, and Jim Casey.



Alki Lodge

Alki Lodge was the college home of Ron Coglund, Don Lundquist, Wally Cooper, Mrs. Cornell, housemother; Ed Barcott, Fred Jamieson, and Jim DeMonbrun.



Leslie's

Living at Leslie's were: Back: Lorn Soder-strom, Roger Barnhart, Leonard Pierce, Earl Sande, Bruce MacGregor, Dave Dur-and, Bob Baty, and Mrs. Leslie, house-mother. Front row: Larry Eliason and Jay Hatch.



education, reigns . . .

Bayview

Bayview was the college home of several girls this year. Back row: Jeannie Njos, Berta Young, Carolyn White, Katherine Gay, and Joyce Barrie. Front: Joyce Wall, Charlotte Rolie, Mrs. Howell, housemother; Janice Bunten, and Val Solie.



Co-ed Cottage

Living at Co-ed Cottage were: Back: Barbara Greer, Joyce Penner, Linda Neklason, and Janet Erkkila. Front row: Clara Quigley, Frances Sanders, Mrs. Stewart, housemother; Pat Barton, and Emmy Lewis.



Tamarlane

The girls who lived at Tamarlane were: Back row: Joan Hilliker, Joan Davis, Mrs. Delaurier, housemother; Bettie Baker, and Lois Woodward. Front row: Arlene Dyck, Beverly Beeksma, Joyce Rasmussen, Mary Noble, Priscilla Lindell, and Barbara Berg.



throughout the small . . .



College View

College View Apartments near the campus was the home of many fellows. Back row: Don Smith, Bill Schmidt, Gordon Schultz, Gerald Magelssen, Toby Scruggs, Charles Hanna, Harold Hickenbottom, Leon Golden, and Don West. Front row: Duane Guggemos, Bill Waring, Mrs. Albert Crape, housemother; Alan Swanberg, president, and Danny Beatty.



Omega

Residents at Omega this year were: Back row: Mrs. Maier, housemother; Sarajane King, Sharon Huse, and Colleen Riley. Front: Shirley McBride Baumgart, Marilyn Howard, and Pat Sowers.



Marquis

The men who lived at Marquis on Garden Street were: Back row: Roger Linde, Bob Rainwater, Paul Poirier, Osborne Van Moorhem, president; Dave Canary, and Charlie Tuton. Front row: Bill Cavanaugh, Hunter Shallis, Mrs. Markwood, housemother; Ron Poirier, and Clifford Ferguson.

organized houses . . .



Vikina

Residents at Vikina this year were: Margie Wilbur, Judy Nelson, Paralee Pace, Phyllis Bower, Mrs. Kindmund, housemother, and Lyla Cummings.



Deylig

The girls who lived at Deylig this college term included: Joan Warner, Gaye Caton, Mrs. Cowels, housemother, and Janice Riley in the back row and Sue Morrill and Carrol Talbott in front.



Booth's

Booth's was the college home of five girls. Back row: Nada Loop, Inger Floe, Mrs. Booth, housemother, and Marilyn Poole. Seated: Dorothy Buell and Sharon Matthews, president.



The Ranch

Five fellows stayed at the Ranch. They are: Jack Avery, temperance officer; Ray Jamison, social director; Pat Hollingsworth, vice-president. In the front row are: Tom Manney, president; Mrs. Reynolds, housemother, and Brad Kenyon, representative-at-large.

of our campus.

College Inn

Four girls lived at College Inn this year. They were: Jan Kleinsorge, Shirley Leier, Mrs. Todd, housekeeper; Linda Ford, and Lorna Langberg.



Cryst-a-laine

Living at Cryst-a-laine were, back row: Sandra Yotsko, Mrs. Malone, housemother, and Bette McGuire. Front row: Letha Hamilton, Carole Huver, Maxine Brown, and Marilyn Peoples.



Apple Tree Inn

Three of the girls who lived at Apple Tree Inn this year were Janet Hall, Dot Flora, and Grace Hopkins.



Glovers

Glovers at 423 Garden was the home of the Glover Boys (spelled with a silent "G"). Back row: Bob Duvall, Mrs. Glover, housemother, and Lee Porterfield. Front: Ed Papin, Gwinn Dunham, Doug Boyce, and Guy Cauthers.



CAM

Bill Baumgart
Section Editor



PUS LIFE





NANCY LANGE
Senior Princess



KATHY BARBAS
Junior Princess



CHARLOTTE ROLIE
Sophomore Princess



BEVERLY BERGUM
Freshman Princess



BETTY FAY
Queen Sigrid XVII

Days of the Gay 90's return to Western

Days of the "Gay 90's" returned to Western during the 1954 homecoming. The co-chairmen, Dave Northrup and Kay MacKenzie, and the many committees did an outstanding job in coordinating the various programs and carrying out the theme. The festivities began with a "Bang" at the October 25 kickoff assembly. The classes nominated candidates who were introduced to the student body by their campaign managers at the presentation assembly. Betty Fay was chosen to reign as Queen Sigrid XVII. Nancy Lange, Kathy Barbas, Charlotte Rolie, and Beverly Bergum were elected princesses. Homecoming week-end began with the bonfire and parade, followed by the skits. The two-hour show consisted of skits and in-between acts dealing with the "Gay 90's" theme. Spencer Hall's skit won first-place honors and the Forensic Club placed second. The Press Club took first place in the in-between acts and Pi Kappa Delta second. Following the skits and ending the day's activities was a sock-hop in the gym. The freshman class won the display trophy, the senior class and their horse and buggy won the float trophy, and Spencer Hall was awarded the house display trophy, with Harborview and Daniels Hall tied for second. Bright sunshine and a victory for the Vikings over the Eastern Washington Savages thrilled the homecoming crowd at Battersby Field. Faculty, alumni, and students enjoyed the smorgasbord at Edens Hall before the final event of the week-end, the Queen's Ball. "Gay 90's" came to a fitting climax as the crowd danced to the music of Chuck Cabot and his orchestra in the gaily decorated armory.

The closing highlight of the Homecoming festivities — the Queen's Ball. . . . Spencer Hall's winning skit — Moulin Lounge. . . . Maury Halleck crowning Betty Fay as Queen Sigrid XVII. . . . The Queen's Court at the Alumni's smorgasbord.



This year at Homecoming we were fortunate to have a big name band from California — Chuck Cabot's Captain Willis Ball. . . . The Queen and her Court at the game. . . . Game. . . . The Homecoming co-chairmen, Dave Northrup and Kay MacKenzie, in the Gay 90's costume. . . . The traditional bonfire and the burning of the effigy. . . . The senior class's winning float in the parade. . . . Student Body President Ray and Queen Betty.





The annual Norsemen's Ball . . .

The Crystal Ballroom of the Leopold Hotel was the setting for one of fall quarter's most outstanding social events, the Norsemen's Ball. The dance, held on October 15, was semi-formal. Many couples whirled about the floor to the music of Mel McKee and his orchestra. During intermission, dancers were served punch and were entertained by a piano medley. Al Evans was responsible for the success of the dance. This dance was only one of the activities sponsored by the Norsemen, associated men students on Western's campus.

and the A. W. S. Sno-ball.

The Crystal Ballroom was gaily decorated with snow scenes and snowballs with couples' names on them. The date was December 3, and the affair was the Snowball Tolo, sponsored by the Associated Women Students. Jan King and Pat Putnam, co-chairmen, worked hard to make the dance a great success. Committee chairmen were Norma Gibson, decorations; Ann Meurer and Lois Chudek, programs; Betty Kautz, chaperones; Marilyn Walter, music; Rosalie Weidenbach and Patsy Staggs, election; Maxine King and Joyce Brose, publicity; and Nadine Schilling, refreshments. The Stardusters supplied the music for the annual semi-formal dance. Maury Halleck was chosen king to reign over the ball. This was the second time a king has been chosen. Lorraine Natrass, president of A. W. S., presented Maury with the crown. King Maury and his partner started the dancing after the intermission. Others competing for the honor were: Ray Cohrs, Fred Sandau, Dave Langley, Larry Young, Don O'Dell, Ted Whan, and Tom Murray.



The Campus Mixers

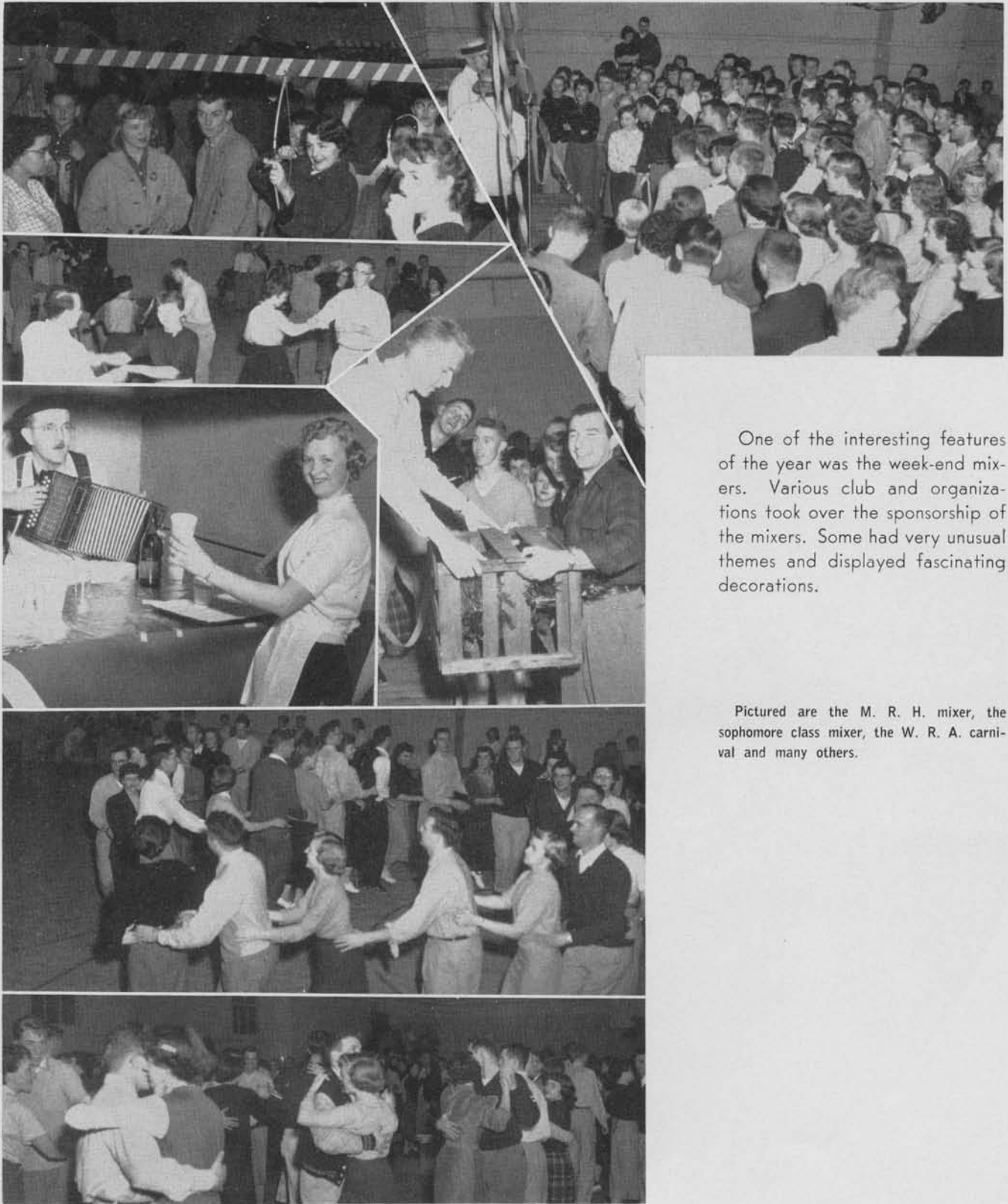

One of the interesting features of the year was the week-end mixers. Various club and organizations took over the sponsorship of the mixers. Some had very unusual themes and displayed fascinating decorations.

Pictured are the M. R. H. mixer, the sophomore class mixer, the W. R. A. carnival and many others.

Orchids In the Moonlight



One of the outstanding dances of the year was the Junior Prom, "Orchids in the Moonlight." By a waterfall, a volcano, a variety of Hawaiian flowers, and under a ceiling of orchids, couples danced to the music of Harold Knutsen and the Holiday Boys. Emarlyn Repanich was crowned Queen La-lone by Disc Jockey Gil Henry of Radio KING. Elizabeth Carlson, Pat Putnam, and Pat Spokely were princesses. Co-chairmen Don Burgess and Roland Saylor and many others helped to make the annual affair a success.

At the right are the girls from Hawaii who assisted with the dance.







The Intellectual and Entertaining



One of the outstanding features of college, both educational and entertaining, is the Artist and Lecture Series. Included is everything from Dave Brubeck to Carlos Romulo. Not all could be pictured, but those shown are Dave Brubeck, the jazz artist; Paul Victor, the arctic explorer; and T. V. Smith, professor and politician. Below—the world's greatest trumpeter, Rafael Mendez, and the tenor, Eddy Ruhl.



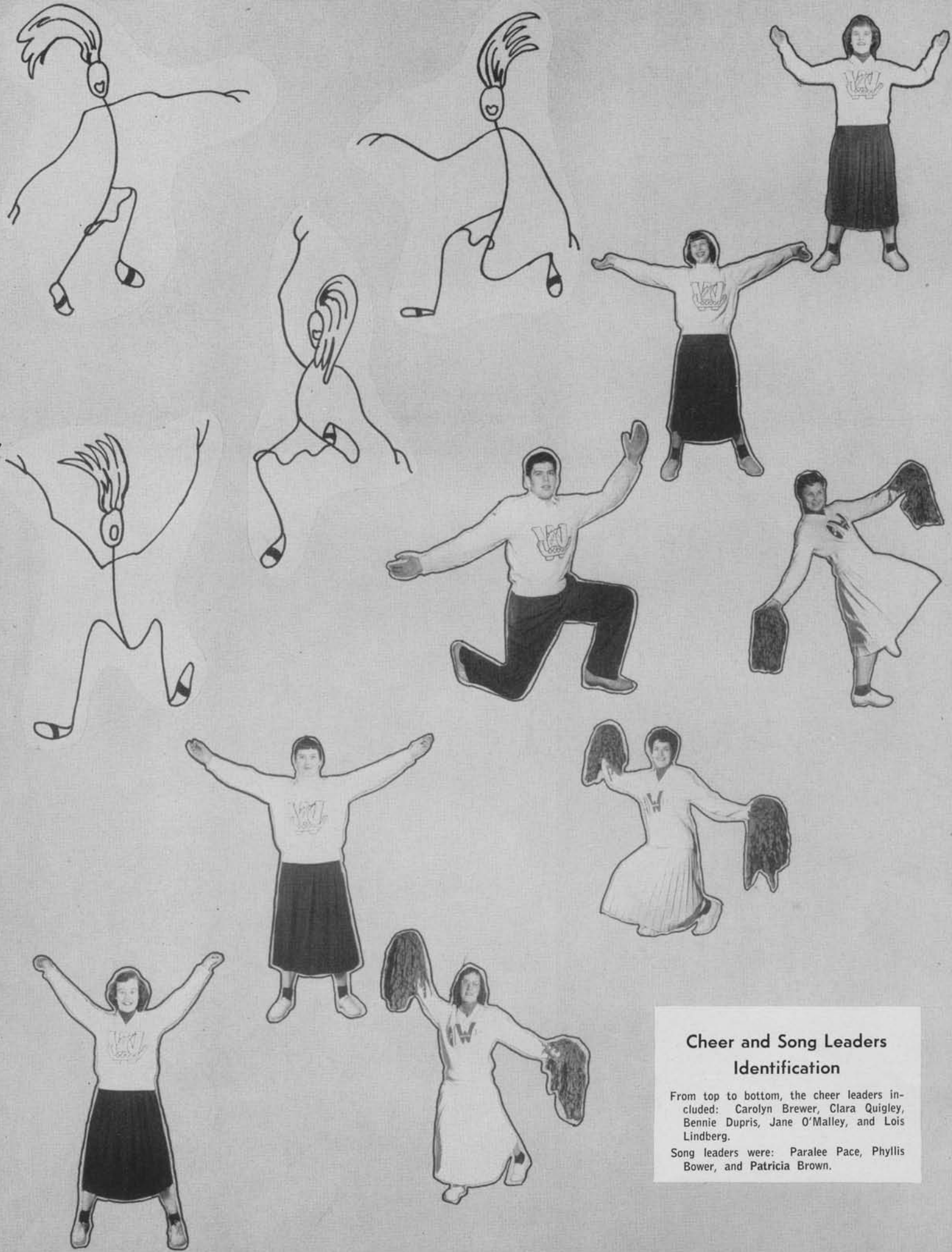

**Cheer and Song Leaders
Identification**

From top to bottom, the cheer leaders included: Carolyn Brewer, Clara Quigley, Bennie Dupris, Jane O'Malley, and Lois Lindberg.

Song leaders were: Paralee Pace, Phyllis Bower, and Patricia Brown.

Pat Gerspacher
Section Editor



SPORTS



Viks Take Fourth Spot In Conference



Getting off to a slow start, the Viks gathered speed in the last half of their schedule and roared to a fourth-spot finish in the Evergreen Conference for the 1954 football season.

Western opened against Pacific University and lost a rugged 26-18 contest. The next two games were played against Whitworth and College of Puget Sound. The Vikings lost both games by a 33-0 score. These games gave the Viks the experience they needed as they went on to defeat the U. B. C. Thunderbirds, 7-0.

Playing at Portland, the Western squad walked off the field at half-time with a 6-0 lead over Lewis and Clark. When the second half ended, Lewis and Clark emerged victorious by the score of 27-6.

The following week Western traveled to Tacoma to give the P. L. C. homecoming crowd a scare before dropping a close 7-6 game to the Gladiators.

Coming home for their last two games, Western poured on the power as they gave a cheering homecoming crowd a convincing 27-0 victory over an old enemy, the Eastern Savages.

In the last game of the season, Western played the Central Wildcats. The first half saw a 0-0 deadlock. The Viks came out in the second half and promptly scored their first TD. In the first few minutes of the fourth quarter Western scored again, and almost made it a third time. Final score was 12-0 in favor of Western.

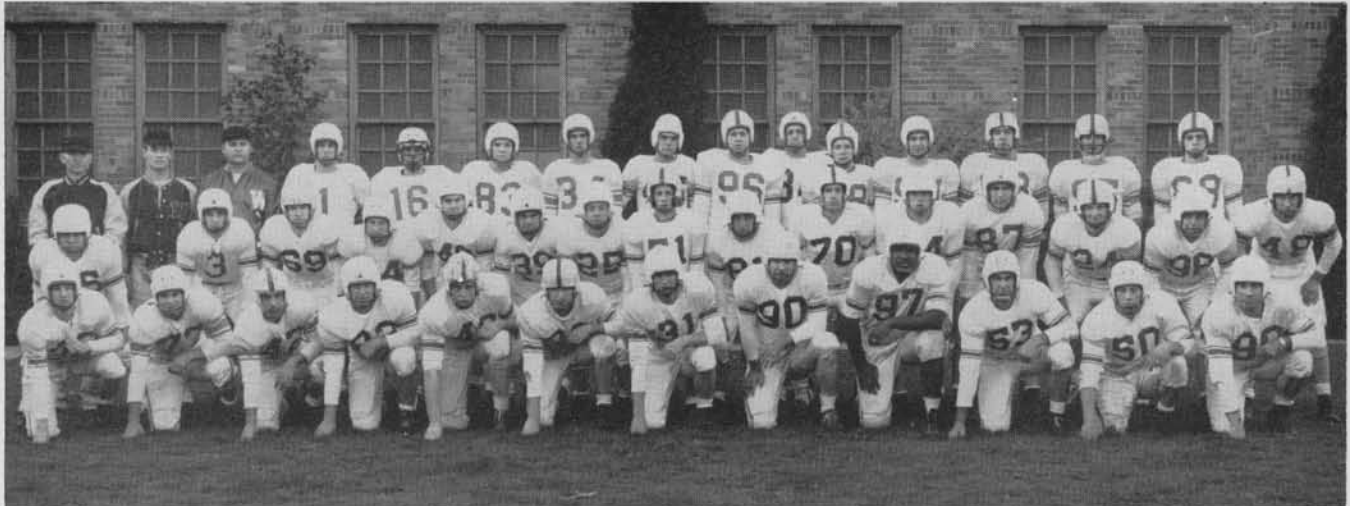

Back, row, left to right: Charles Lappenbusch, head coach; Vic Lee, trainer; John Kulbitski, head assistant coach; Bruce Randall, Marv Harvey, Walt Ferguson, Ken Swaiwell, Jack Stephens, Rod Schott, Norm Richardson, Frank Wiltfong, George Hanson, Bill Richardson, Maury Halleck and Mike Clarke. Center row: Hugh Locker, Jake Creasey, Don McCann, Bob White, Marvin Lester, Jack Crooks, John Tiland, Terry O'Brien, Don Lapp, Keith Cabe, Earl Norman, Don Gates, Bob Wilkinson, Bill Gifford, and Bob Suggs. Front row: Bob Rosi, Donn Higley, Fred Ainardi, Larry Reed, Larry Odle, Jim Macnab, Howard Arnold, Herb Boies, Willis Ball, Byron Smith, Jim Stoa, and Gerry Blankenship.

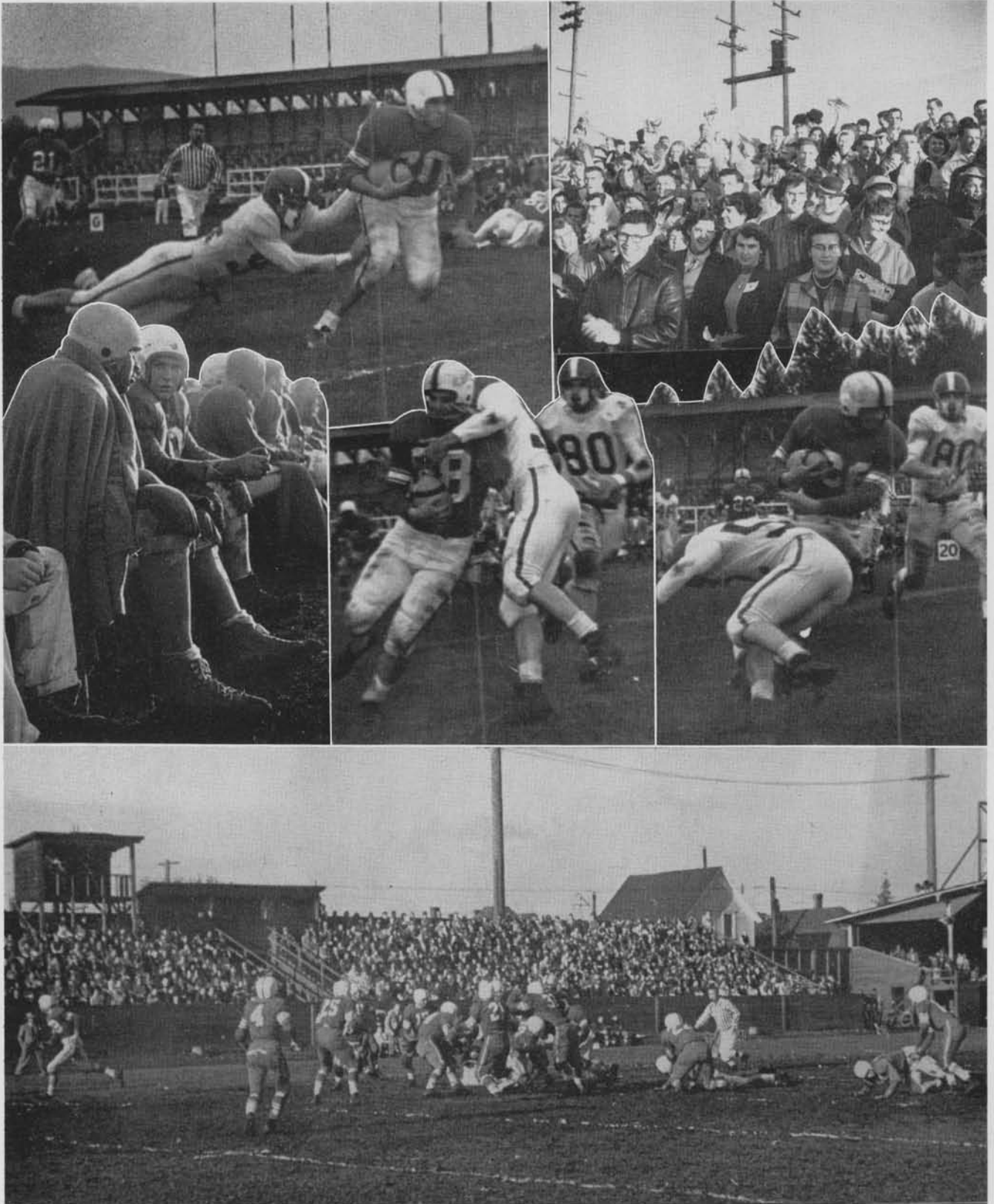

The Viks broke into the win column in the pictures shown above as they beat U. B. C., 7-0, and trounced Eastern, 27-9. Captain Willis Ball is shown on the left, while in the upper right-hand corner a part of the homecoming crowd cheers the team on to victory. Bob Wilkinson, freshman from Ferndale, is shown in the middle of the page as he carries the ball for a gain against the U. B. C. Thunderbirds. The Vikings-Savages game is partly shown on the bottom of the page as Western wins its first decisive victory of the season.

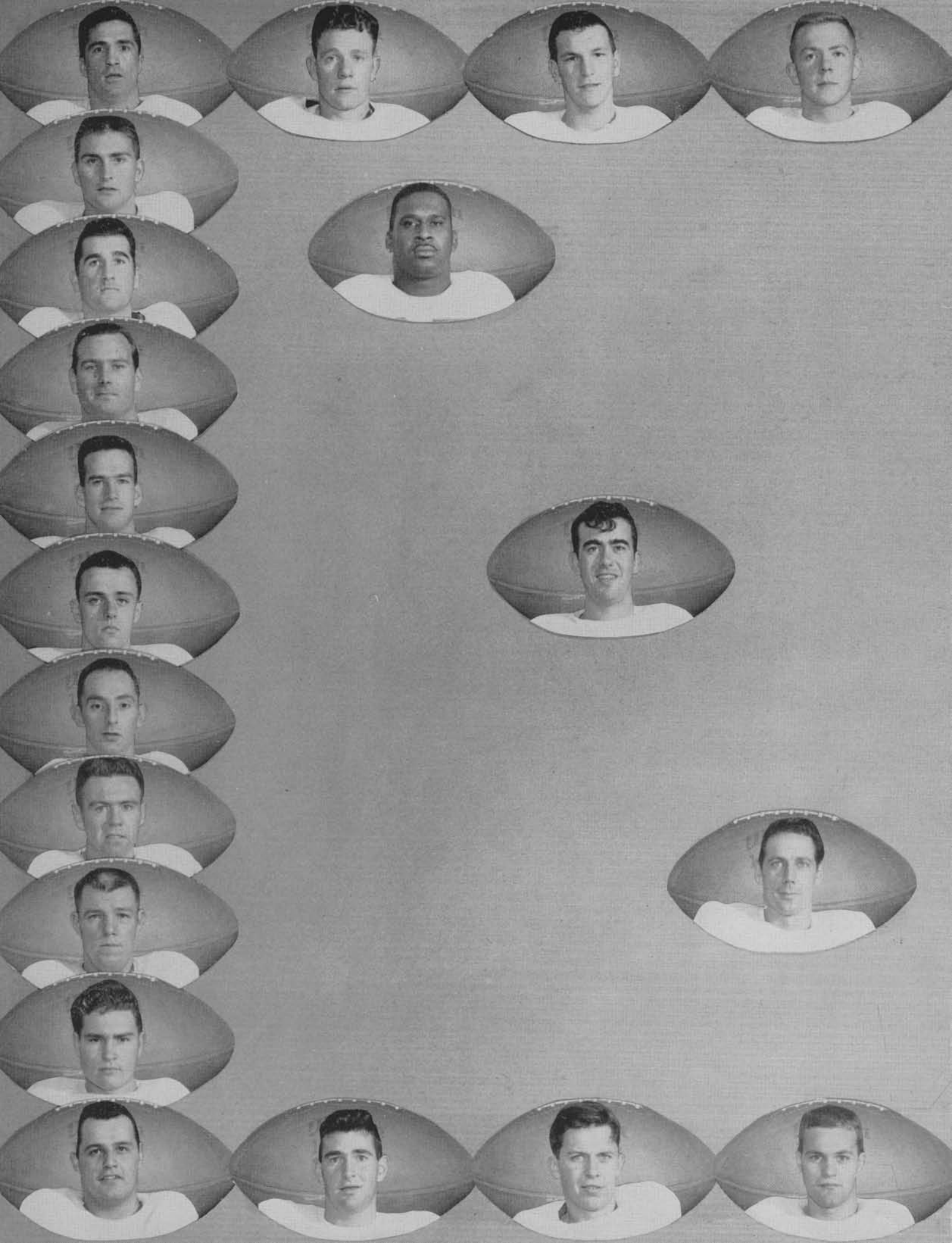

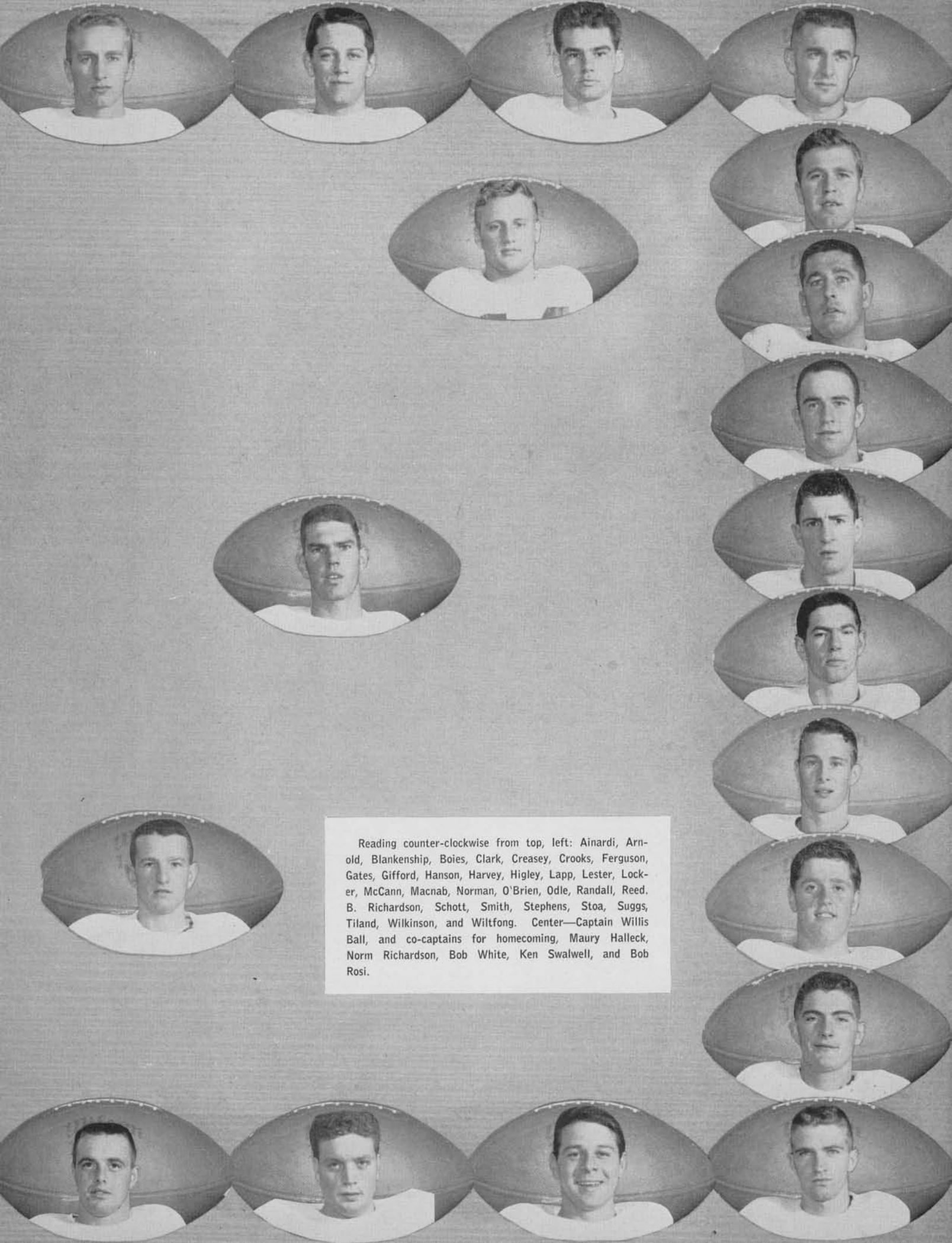

Reading counter-clockwise from top, left: Ainardi, Arnold, Blankenship, Boies, Clark, Creasey, Crooks, Ferguson, Gates, Gifford, Hanson, Harvey, Higley, Lapp, Lester, Locker, McCann, Macnab, Norman, O'Brien, Odle, Randall, Reed, B. Richardson, Schott, Smith, Stephens, Stoa, Suggs, Tiland, Wilkinson, and Wiltfong. Center—Captain Willis Ball, and co-captains for homecoming, Maury Halleck, Norm Richardson, Bob White, Ken Swalwell, and Bob Rosi.



With determination, they never gave up

Hampered in size, but never in spirit, the Western hoopsters fought their way to a tie for fourth place in the Evergreen Conference. Coach Bill McDonald's cagers got off to a bad start in pre-season play, but began to click in the latter stages of league play. Senior and also captain, Bob Stone, led the Viking scoring with 245 points and was an outstanding man on defense as well. Bob received honorable mention on the All-Washington College team. Other team members who scored 100 points or more include Gary Radliff with 193 to his credit, Howard Brooks, who tossed in 139 point makers, Bruce Randall, with 138, and Jim Forbes, who made 130 points. The reserve members of the squad helped the Vikings a great deal as they played a steady brand of basketball which helped the Viks pull several games out of the fire. On the opposite page is a recap of the season's scores, and on the following two pages, individual action shots of the players.

ABOVE

Bob Stone, Ken Cowden, Armin Jahr, Joe Hallson, Paul Buday, Don Smith, and Aldo Anderson.
Below is Coach Bill McDonald.

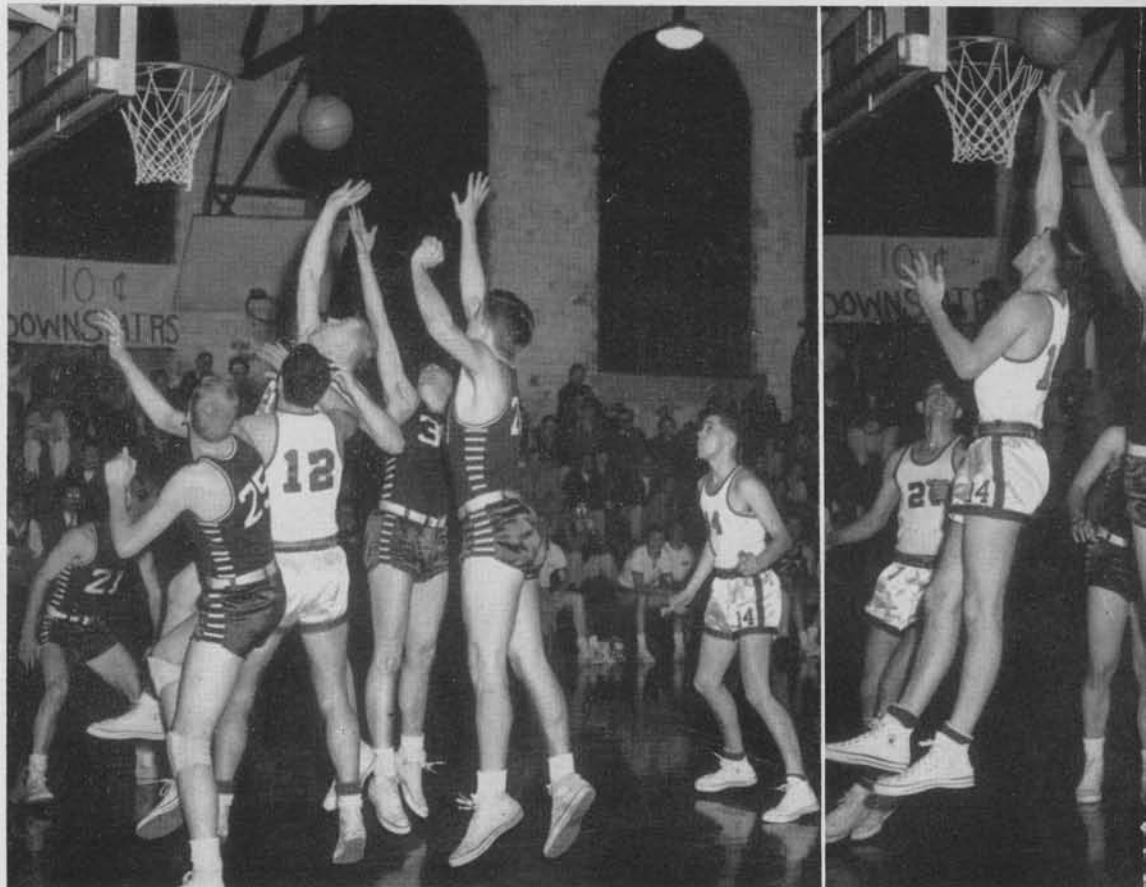



Western	Opponents
53.....	62 P. L. C.
57.....	51 Eilers
47.....	53 P. L. C.
48.....	85 Seattle U
63.....	70 C. P. S.
53.....	66 C. P. S.
61.....	68 C.W.C.E.
77.....	91 C.W.C.E.
*49.....	61 P. L. C.
*55.....	50 C. P. S.

Western	Opponents
*73.....	54 E.W.C.E.
*51.....	69 Whitworth
*59.....	81 E.W.C.E.
*57.....	73 Whitworth
*55.....	73 P. L. C.
*49.....	62 U. B. C.
*65.....	55 U. B. C.
*70.....	84 C. P. S.
*64.....	62 C.W.C.E.
*58.....	70 C.W.C.E.



FINAL STANDINGS — EVERGREEN CONFERENCE

Whitworth	10-2	.833
P. L. C.	10-2	.833
C. W. C. E.	6-5	.545
E. W. C. E.	5-7	.417
W. W. C. E.	4-8	.333
C. P. S.	4-8	.333
U. B. C.	2-9	.182

ABOVE

Jack Start, Rod Schott, Jim Forbes, Howard Brooks, Gary Radliff, Roger Barnhart, and Bruce Randall. Below: Four-year man Bob Stone.





23

13

11

14

24

33

12

15

Top row: Howard Brooks, Ken Cowden, Don Smith,
Gary Radliff, Bob Stone, Jack Stark, Paul Buday,
and Armin Jahr.

Bottom row: Rod Schott, Joe Hallson, Bruce Ran-
dall, Jim Forbes, Roger Barnhart, and Aldo And-
erson.





Jayvees show skill for future years

Coach Ray Scott's charges ended a successful season as they won eight games while losing only four. Among their wins they outpointed Roberson Roofers and the Blue Moon of the City League, and took a close victory over the Whidbey Island Naval Air Station.

Spearheading the J. V. attack were Rich Weinbrecht with a total of 136 points to his credit, and Ron Breidenstein with 111 points.

The J. V. squad played a good brand of basketball and they should be a great help to the varsity in seasons to come. Several team members played with the varsity this season.

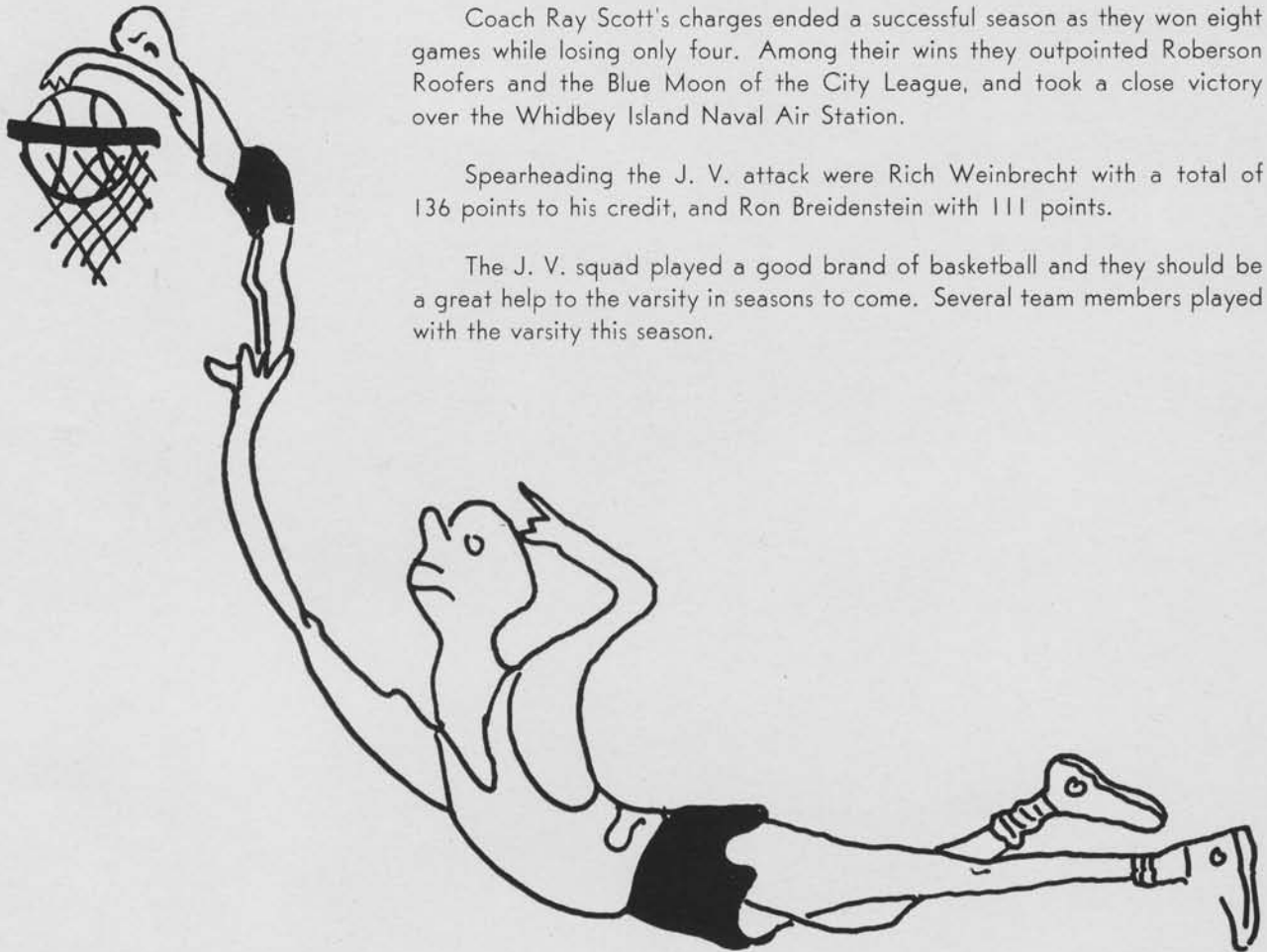

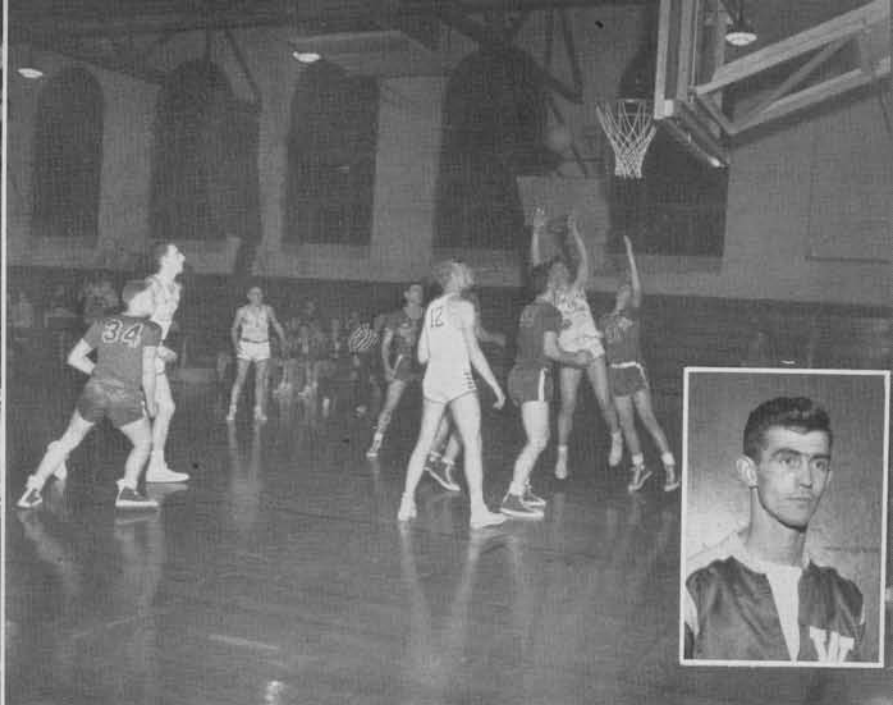

SEASON SCORES

J. V.'s	Opponents
54.....	58 Whidbey Island Naval Aires
44.....	55 Roberson Roofers
69.....	59 Daniels Hall
49.....	74 Skagit Valley J. C.
56.....	51 Blue Moon
62.....	53 Puget Pulp
86.....	49 Football All-Stars
61.....	75 Skagit Valley J. C.
62.....	60 Roberson Roofers
62.....	60 Naval Aires
73.....	64 Blue Moon
54.....	53 Intramural All-Stars



Junior Varsity team members included Rich Weinbrecht, Dick Anderson, Dave Johnson, LeRoy Galley, Jack Start, Dave Langley, and Ron Breidenstein.

Splashmen give a good account

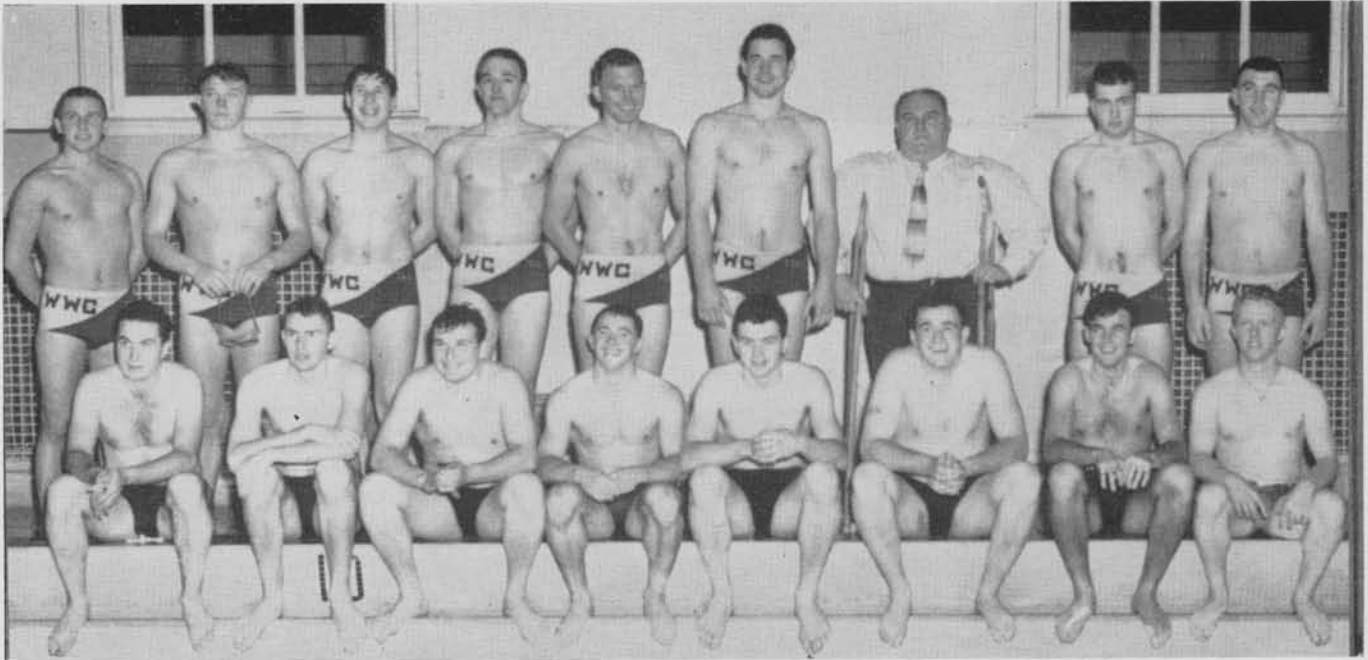

Team members are: Back row: Hal Roberts, Ed Papin, Dan Scribner, Don Daverin, Alan Swanberg, Gordon Pfister, Ilo Sande (coach), Pat Gerspacher, and Mike Arnott. Front row: Jim Rick, Charles Granger, Tom Waggoner, Don Burgess, Bob Nanney, Ron Barber, John Goodman, and Ken Moffett.

Although lacking in number, the Western mermen were never lacking in spirit as they swam their way through the season to take second place in the Evergreen Conference. In January, co-captains Papin and Pfister led the Viks twice against the Northern Division champions, the University of Washington. Following those meets, Western took on U. B. C., but was again defeated. The Viks then met W. S. C. and Eastern at the latter's pools. Papin took two firsts in the 50 and one in the 100-yard free style races. The relay team took first against the Eastern Savages. Western's last meet was a triangular affair with U. B. C. and the U. W. freshmen. Only the Vikings and Thunderbirds counted points as we lost a hard fought 45-32 meet to the Birds. Conference time arrived and an inspired Viking team took to the pool. Western and U. B. C. were close until the final relay, which U. B. C. won to take the meet and the title. Western was second, Eastern third. Hopes are high for next year's team, which will lose but one man, Al Swanberg, a graduating senior. Special recognition is given Coach Ilo Sande for a great job coaching this year's team.

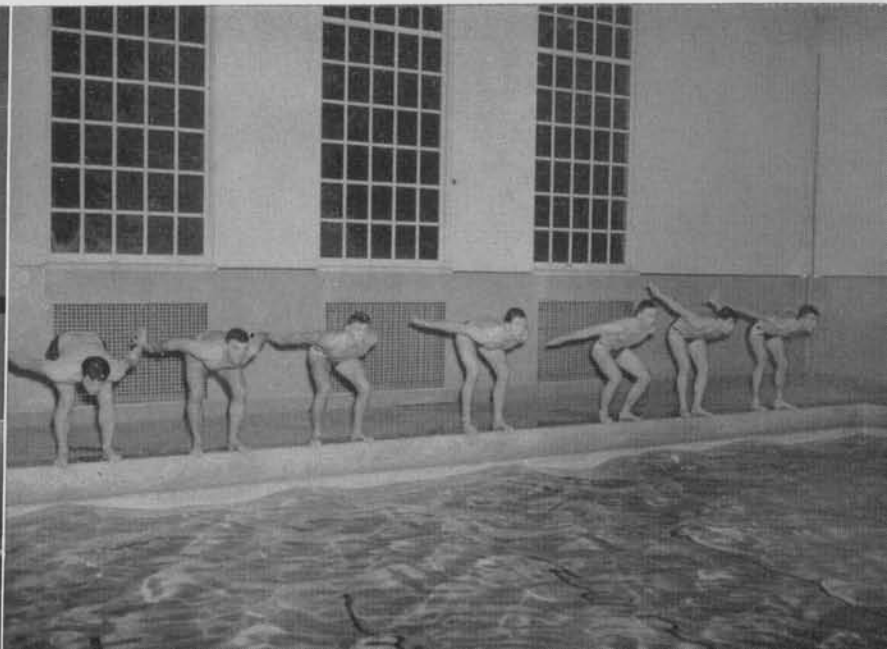

Blue Barnacles, the Western Mermaids



Pictured above, reading clockwise from the center front, are: Martha Wright, Pat Russell, Lois Chudek, Kathi Reardon, Pat Gibson, Joan Hilliker, Carolyn White, Berta Young, Rosalee Swedberg, Sandra Meyers, Jane Mattieligh, Barrie Brownell, Woodis Bibbins, Nancy Tate, Janet-Kay Warneke, Janice Carlhom, Mary Jones, Marilyn Tharp, Julienne Joubert, Vivian Nanavich, and Ruth Walker.

The Blue Barnacles swimming club is composed of girls who have a keen interest in swimming and have shown proficiency in that sport. The membership this year consisted of twenty "mermaids." Officers for 1954-55 were: president, Pat Gibson; vice president, Grace Hopkins; secretary, Julienne Joubert; and adviser, Miss Shirley Nelson. Winter quarter Miss Gibson was elected president to fill the vacancy left by Berta Young, the former president. At their weekly Monday meetings, the girls practiced for the club-sponsored all-school swim meet and for their annual water pageant, held each spring quarter. At the swim meet the girls demonstrated synchronized swimming, featuring a variety of strokes. The water pageant, May 12 and 13, centered around a television theme. The girls and a few members of the men's swim team depicted programs on TV. Special emphasis was on the mystery type program, with some members of the club doing solo acts.



Skiing Proves Popular

Even though skiing is not an intercollegiate sport at Western, it always proves popular during the Winter season. This was due, in part, to the ski classes held at Mount Baker each Saturday.

Over seventy students participated in the Winter sport, and they were rewarded with a lot of good times. There were eight student instructors, under the direction of Head Ski Instructor Greg Newton. These instructors were Gene Aarstol, Mac Blom, Norm Blom, Bennie Dupris, Pat Gibson, Jane Mattieligh, Al Shaw, and Carolyn White. They coached the students on the fundamentals of skiing. When the season was over a slalom race was held for each class.

Competing for Western at the Pacific Northwest Ski Meet at Vancouver were Pat Barton, Pat Gibson, and Carolyn White. The girls placed fourth in this meet.

Although there were several minor accidents during the season, it can be said that this year marked a successful year for skiing.





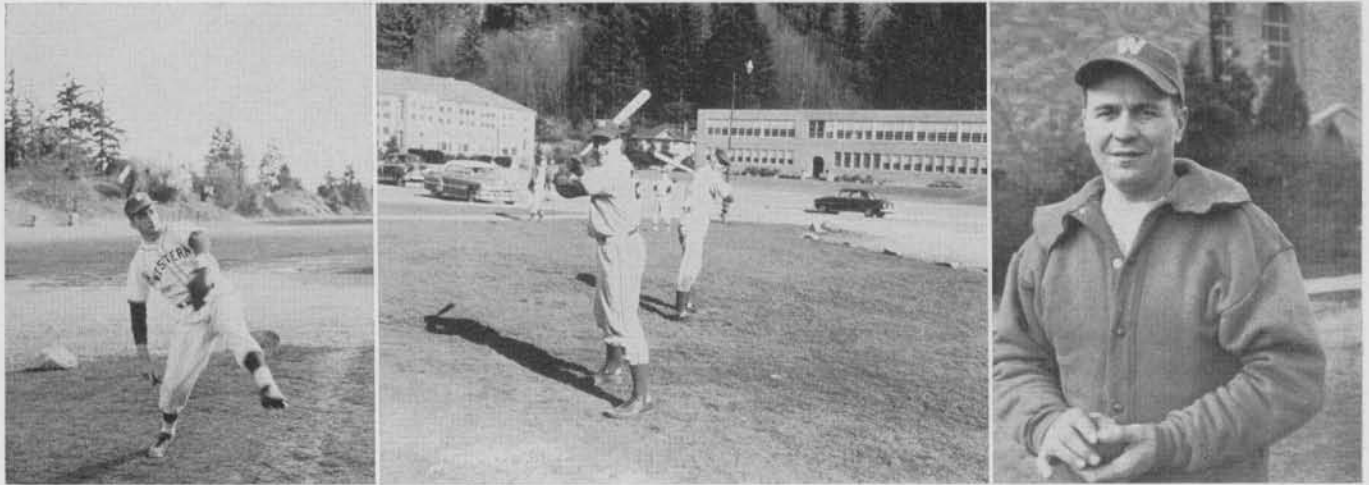

Diamond Stars are Hopeful

With the return of nine lettermen, the Viking diamond squad is hoping for a good season this year. Under the direction of Joe Martin, the squad has been improving to the point where it's a race for starting positions.

Returning lettermen include Bob Burger, Al Evans, Al Hagglund, George Hanson, Gary Kohlwes, Les Knudsen, Bill Stearns, Ken Swalwell, and Jake Thomas. Many transfers and freshmen are giving these veterans a battle for their positions, and with this kind of hustle the Vikings should have an outstanding team.



Back row: Lee Arey, Rich Hubber, Don Mitchell, Skip Baker, Keith Fletcher, Bruce Tovrea, Bill Fosdick, Fred Sandau, Bill Stearns, Jake Thomas, George Hanson, and Coach Joe Martin. Center row: Ken Swalwell, Les Knudsen, Harold Krislock, Al Evans, Lee Ayers, Pat Hollingsworth, Bob Burger, Bob Eacrett, Bob Hughes, and Bruce Randall. Front row: Aldo Anderson, Gary Kohlwes, LeRoy Galley, Ron Aemmer, Al Hagglund, Don Smith, Jack Crooks, and Jack Larson.

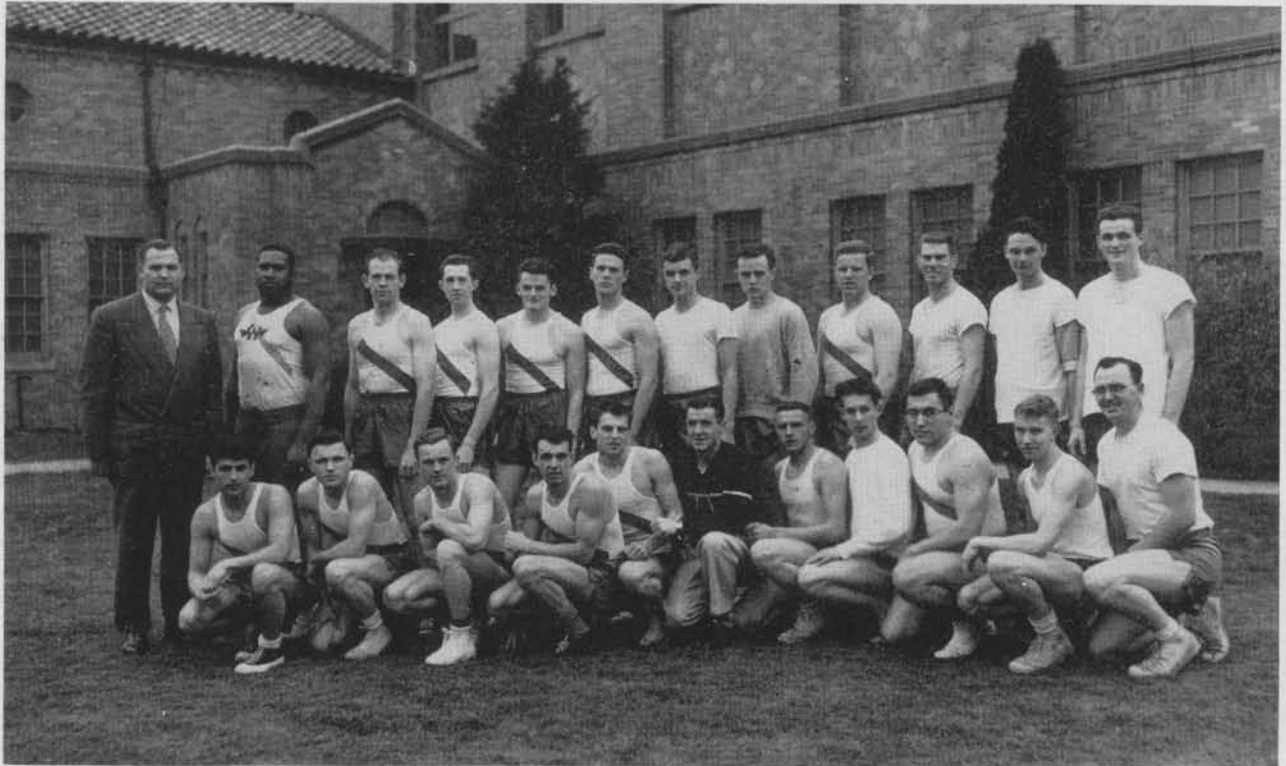

Back row: Coach John Kulbitski, Willis Ball, Richard Finnigan, Bill Butler, Rod Maxwell-Muir, Bob Barker, Dave Langley, Mike Clarke, Jack Neer, Ken Swalwell, Gerry Swan, and Ron Barker. Front row: Arlin Loney, Clarence Parker, Jim Hall, Jerry Johnson, Fred Lange, Ted Whan, Bob Swalwell, Kent Noyes, Bob Rainwater, Dick Kolkana, and George Hinderman.

Trackmen Start Early

Western's cindermen started turnout early, and it soon paid off in dividends, as they did very well in the WSC Invitational Meet. With the return of the "Big Three" there are hopes for a good track season. The "Big Three," Ken Swalwell, Gerry Swan, and Ted Whan, are all experienced and are counted on for iron men performance. Swalwell placed in the British Empire Games last summer, and both Whan and Swan have done good jobs, as each took a first in the N. A. I. A. at Renton last year. This year, before the annual went to press, the Vikings copped first place in the annual meet against UBC and the Olympic Club. Coach John Kulbitski's charges are inexperienced, but are working hard and showing interest. They are figured on to place in the upper half of the conference.



Linkmen tee off and Netmen start anew

Lacking in experience but not in hustle, the Western golf team will be fighting for improvement this year. Returning lettermen Tom Murray, Bob Doyle, and Don West will carry the main load for the Viks. Bob Doyle, with his brother Benny, played in the Nationals at Abilene, Texas, last year, where both turned in creditable performances. The team, as a whole, did fairly well last season as they took second place in the conference meet.

Only two lettermen reported to Coach Charles Lappenbusch for the opening tennis turnout. These men, with several new aspirants, form the core of the 1955 tennis team. Returning lettermen Ken Moffett and Terry Whalen will form the experience to make the team that will carry Western's honor on the courts.

In order to meet deadlines for the annual, it was necessary to write this before the official seasons began.

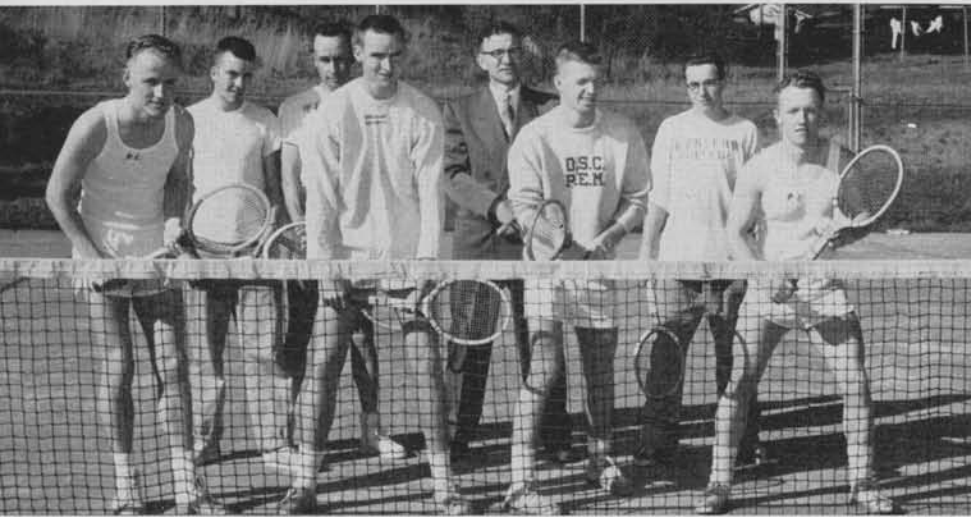

Tennis team members were, front row: Rol Sayler, Roger Barnhart, Terry Whalen, Ken Moffett. Back row: Pat Gerspacher and Roy Fjellman, Coach Charles Lappenbusch and Dave Smith.



Members of the golf team included Coach Sam Carver, Ed Morrow, Toby Scruggs, Bob Doyle, Tom Murray, Don West, Jerry Thon, and Dave McFadden.

GOLF SCHEDULE

April	7	Seattle U	Here
	11	CPS	There
	20	Whidbey Island	Here
	27	PLC	There
May	2	UBC	Here
	6	CPS	Here
	9	PLC	Here
	13	UBC	There
	17	Seattle U	There
	20	Conference at Spokane		
	27	N. A. I. A. at Renton		



TENNIS SCHEDULE

April	15	Seattle U	There
	20	PLC	There
	26	CPS	There
	29	CPS	Here
May	6	UBC	There
	7	UBC	Here
	9	PLC	Here
	17	Seattle U	Here
	20-21	Conference at Spokane		
	27-28	N. A. I. A. at Renton		

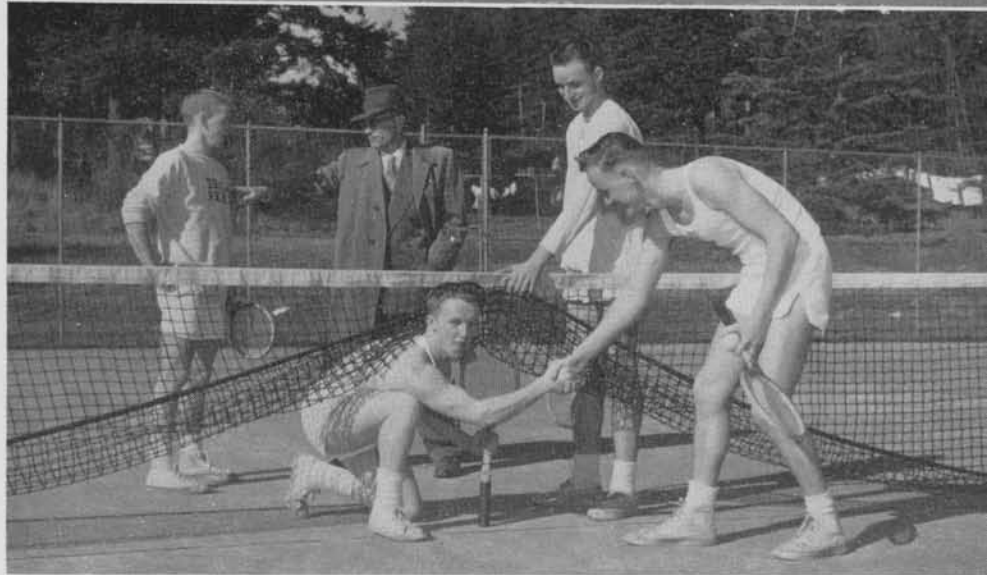

Intramural Basketball In Two Rounds



The first round of intramural basketball was brought to a close when Leslie House, of the "B" League, defeated Daniels Hall, of the "A" League. This meant that they took the Intramural crown for the first half of play.

When the second round began, there were many changes in teams in both leagues. The Alpiners took first place in the "A" League, but were soon pressed by the Leslie House and Wesvet teams. MRH looked good as they came from behind and took first place in the "B" League.

FINAL LEAGUE STANDINGS

"A" LEAGUE

	Won	Lost
Alpiners	11	0
Leslies	9	3
Wesvets	6	4
Five Ez's	5	5
Independents	5	6
Castoffs	4	7
Daniels	3	7
Intermediates	0	11

"B" LEAGUE

	Won	Lost
Hanson House	11	1
MRH	11	1
Canucks	5	6
Model Five	4	6
Phantom Five	4	6
Hospice	4	7
Crape House	3	8
Shutterbugs	2	9



In the top picture, back row, are the "Five Ez's." They are Mervin Sliger, Don Proctor, Doug Boyce, Gene Langill, Jim Gunderson, Jerry Six, and Don Erlandson. Front row: "Leslie House" team, Earl Sande, Ray Willey, Gwinn Dunham, Bruce MacGregor, Bert DeHoog, and Don Gates.

The center shot shows the "Wesvets" in the back row. They are Bob Hughes, George Galloway, John Field, Art Souve, Bill Jolley, and Brad Kenyon. "Globecrawlers" in front are Robin Bert, Gary Okerlund, Jack Erlandson, Mal Woods, Fred Lange, and Jim Casey.

In this third picture are the members of Mathes House, Daniels Hall, and the "Phantom Five." Back row: Bob Rosi, Herb Knutsen, Barry Kramer, George Hanson, Harvey Thacker, Bill Neher, John Rauch, and John Sundquist. Front row: Bill Gifford, Dale Grim, Kelvin Joergenson, Al Crawford, Rich Jelinek, John Tiland, Tom Romerdahl, Gary Cruzan, Pete Hegg, and Ron Barber.



Keglers enter airmail bowling meets

This year saw a change on the bowling scene as the Vikings entered a new type of league, the Airmail Bowling League. Top intramural scores of each week were sent to different colleges around the Pacific coast and these schools sent their scores here. Scores were then compared and winners announced. Western competed against teams from the Evergreen Conference, W. S. C., Stanford, and the U. W. There is a hope that this new twist to bowling will be continued.



Top picture, back row: Wally May, Lee Arey, Bob McClehan, Clarence Parker, Jere Hawn, Ed Newell, Rich Hubber, Dick Fallis, Dave McFadden, John Goodman, and Kent Noyes. Front row: Skip Baker, George Rector, Ken Olson, Ken Moffett, Tom Sofie, and Ron Aemmer. Their teams are "Hospice," "Independents," and "Alpine."



In the center are the teams from "MRH," "Crape House," and the "Five Fifths." Back row: George Galloway, Fred Sandau, Don Erlandson, Paul Zorotovich, Hank Rogers, Leon Golden, Toby Scruggs, Don West, and Tom Murray. Front row: Stan Smith, Doug Bridges, Gary Taylor, Al Hagglund, Bob Burger, and Nick McHolland.



The "Gutter Rats" and "Phantom Five" are pictured below. Back row: Gary Okerlund, Mal Woods, John Rosch, David VanBronkhorst, and Chuck Seldomridge. Front row: Don Erlandson, Lon Marifern, John Dexter, and George Wolf.

Bowling proves to be a popular sport . . .

Three more bowling teams . . . Back row: "Independents," Ken Noyes, Ron Aemmer, George Hinderman, Dick Fallis, and Dave McFadden. Center—"Pin Benders," Burrell Hardan, Jack Jones, Dick Bruland, Mike Lockwood, and Dave Fitzgerald. Front row—"Bowling Bums," Jim Casey, Jack Roland, Keith Hanson, Jack Larson, and Lloyd Ludtke.



LEAGUE STANDINGS ON MARCH 1

Alley Rats	18	3
Alpine	17	4
Independents	14	7
Huntoon	12	9
Crape House	12	9
MRH	9	12
Phantom Five	9	12
Pin Benders	9	12
Gutter Rats	8	13
Bowling Bums	6	15
Five Fifths	6	15
Hospice Inn	6	15

This is an intramural sport? Looks familiar, anyhow!



Intramurals Hit On All Sports

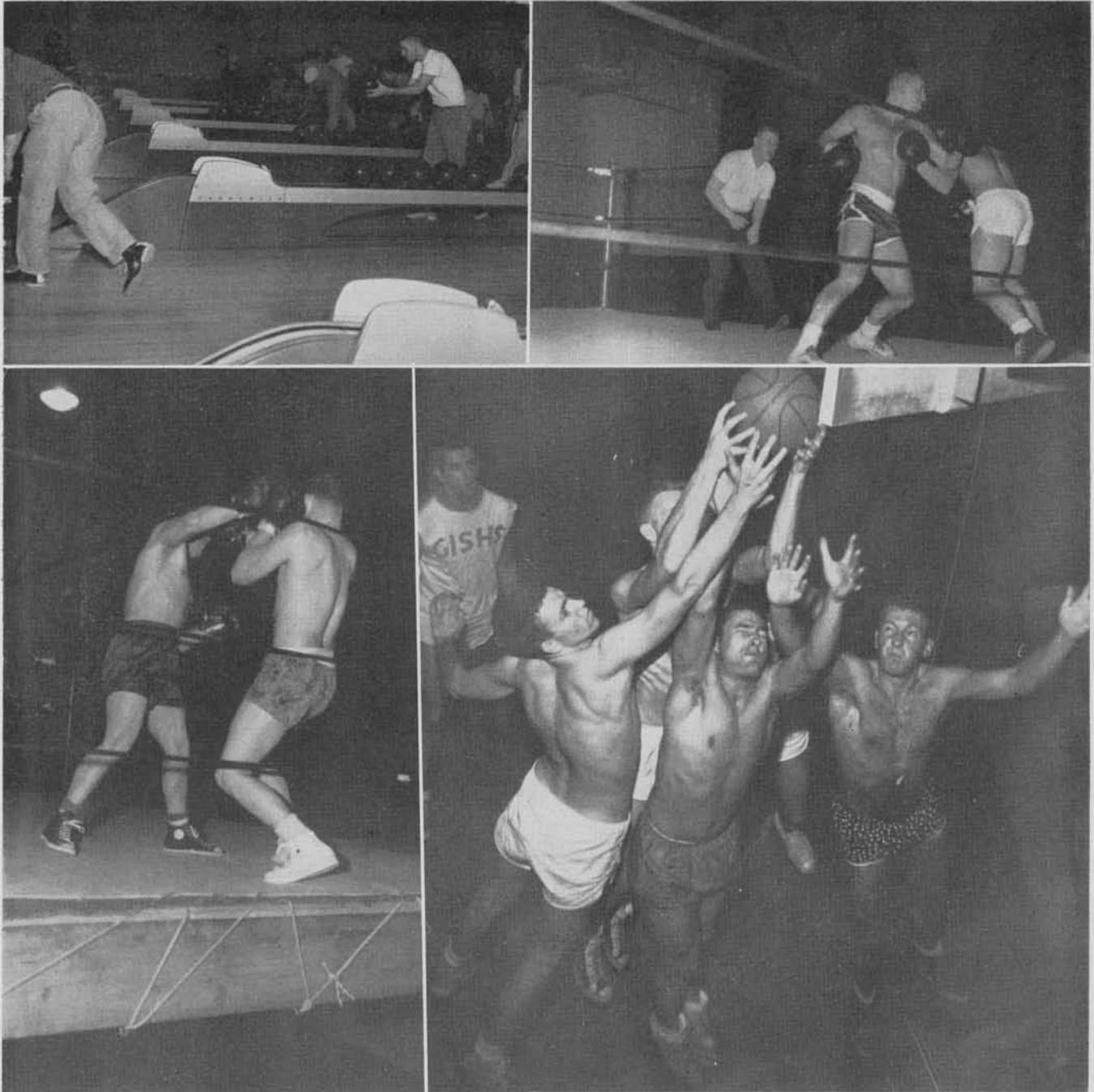

Pictured above are just a few of the action shots taken during intramural play and the smoker. Is it a strike or a gutter ball? Down he goes in the "W" club smoker. And it's a hook to the jaw in the third round. Are there jungle men playing basketball? Although there are many more events held during the school year, they are too numerous to picture.

Pat Hawk
Section Editor

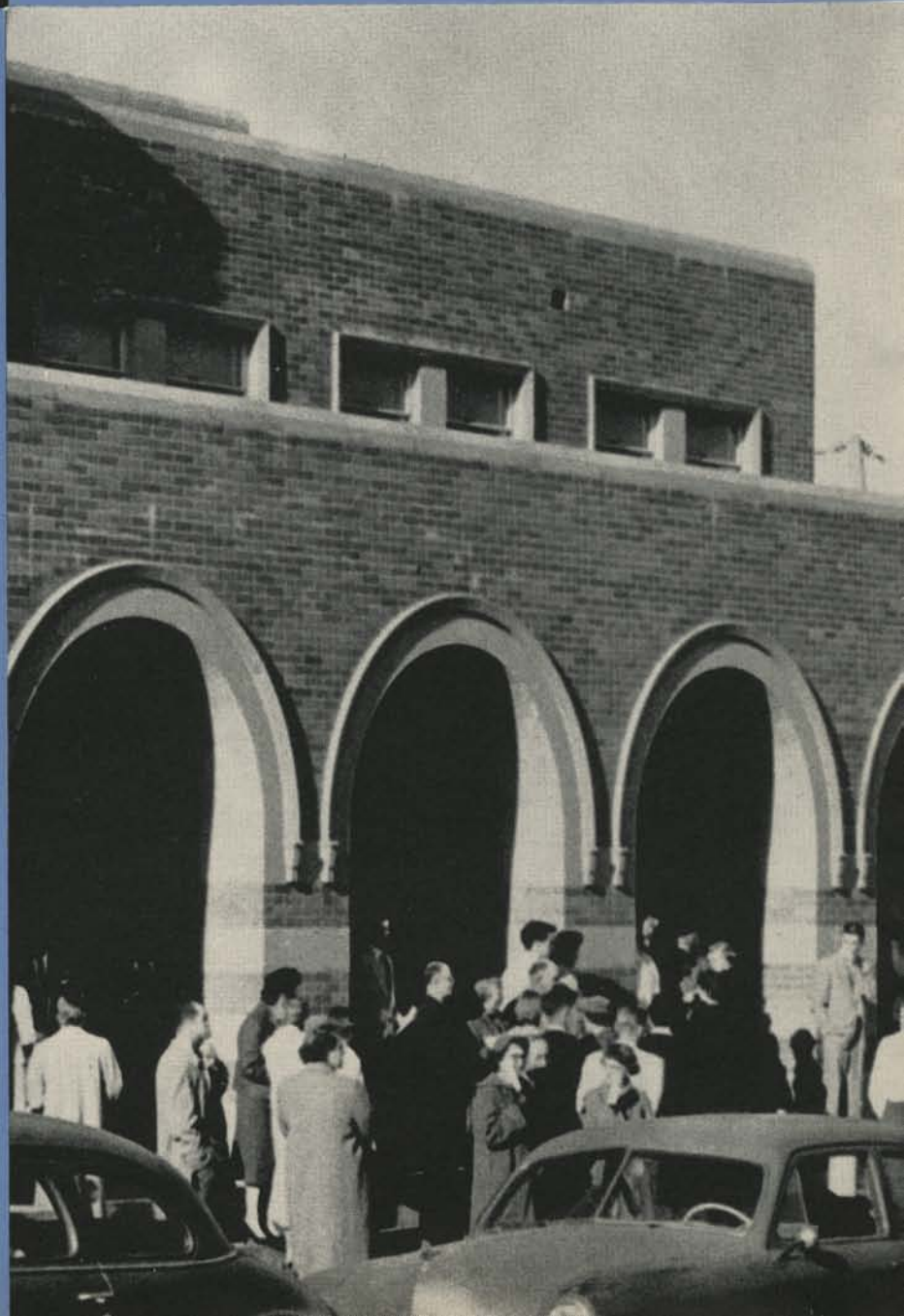

CLASSES



Grads choose Western for further pursuit of knowledge . . .

The term "graduates" at Western is given to two different groups. One group is comprised of those students who, having earned their B. A.'s in education, are holders of Provisional General Certificates and are back at college working toward their Standard General Certificates. This requires an additional year beyond the four needed for completion of the degree, which is planned and carried out in terms of the individual teacher's needs as recognized in the initial year of experience.

The second group of "graduates" includes the educators who are earning their M. A. in education here at Western. The college has been authorized to grant this degree since 1947. A graduate council made up of college faculty members in the various departments, with Dr. Irwin Hammer as its chairman, assists the school personnel. Work toward this degree is planned to meet the functional needs of certificated school personnel and the individual's program is determined by his chosen area of concentration in the field of education.



DALE ACKERMAN
Camas

CLAUDE BROWN
Bellingham

JAMES HANNA
Bellingham

ROBERT HARADER
Puyallup

MAURICE KNUTZEN
Bellingham

ROBERT PORTER
Seattle

ARTHUR RUNESTRAND
Bellingham

FRANK SPRINGER
Tacoma

KENNETH TINKHAM
Port Angeles

President Danny Beatty led seniors through successful year . . .

The class of '55 ended its last year of successful college life under the leadership of Dan Beatty, president; Floyd Jackson, vice-president, and Joan Wolgemuth, secretary-treasurer. Working along with the senior officers was the class adviser, Dr. Murray, and the senior planning board.

Out of the several candidates from both the junior and senior classes, Betty Fay, a senior, was chosen to reign as Queen Sigrid XVII for the 1954 Homecoming. Nancy Lange was a member of the court as senior princess.

Winter quarter found the senior class busy planning and taking part in what turned out to be a very successful senior banquet at the Leopold Hotel. Co-chairmen were Lorrene Bergmann and Alan Swanberg.

Spring quarter was filled with the many activities leading up to commencement itself, when the seniors officially terminated their four-year stay at Western.

Members of the planning board include Danny Beatty, Alan Swanberg, Judy Smith, Don Wallace, Lorie Matteson, Dr. Murray, Mary Jones, Joan Wolgemuth, Marie Benjamin, and Lorrene Bergmann.

These people are the officers and adviser, Dr. Keith Murray, Floyd Jackson, Joan Wolgemuth, and Danny Beatty.

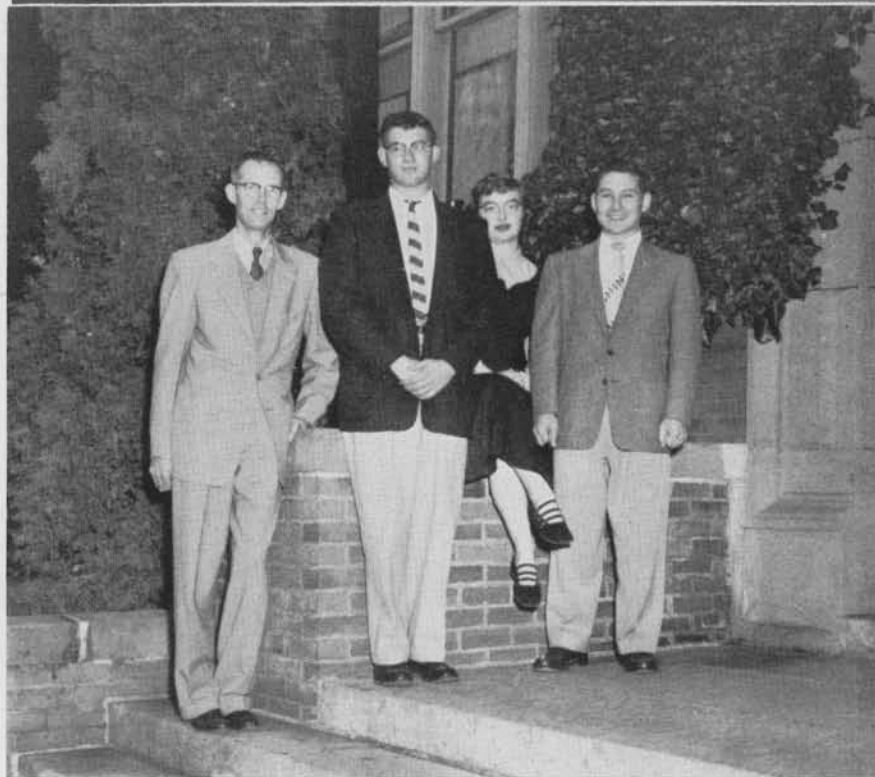
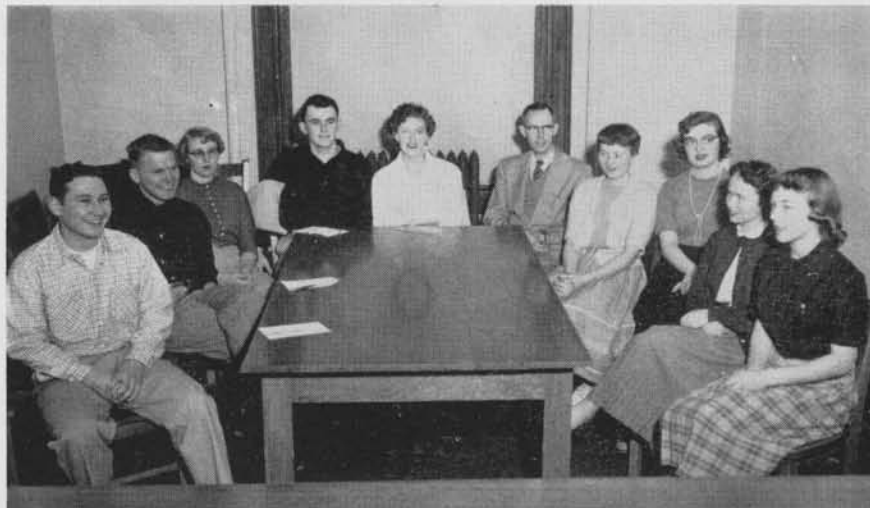

Many campus leaders were members of this class . . .



ABERNETHY, ANNETTE R.
Seattle—A. W. S. secretary, Future Teachers of America, Valkyrie.

ACKERMAN, JANET
Camas—Associated Women Students.

AMBERSON, ROBERT C.
Everett—Future Teachers of America, Wesvets.

ANDERSON, ALLAN
Stanwood—Norsemen.

ANGLIN, PAUL J.
Vancouver—"W" Club, Physical Education Club, Basketball.

APPLE, JOHN MELVIN
Aberdeen—Kappa Delta Pi, Future Teachers of America, Intramural sports.

BAILEY, MARY ANN
Menlo—College Christian Fellowship treasurer, Colhecon vice-president, Future Teachers of America.

BEATTY, DANNY L.
Blaine—Senior class president, Board of Control, Band.

BEEKSMA, BEVERLY
Oak Harbor—Transfer from Whitworth, Future Teachers of America, Association for Childhood Education.

BENJAMIN, E. MARIE
Nooksack—A. W. S. treasurer, Senior Planning Board, Junior Prom committee chairman.

BERGMANN, LORRENE MARY
Camas—Homecoming Princess '52, '53, A. W. S. vice-president, Who's Who, Valkyrie.

BERNTSEN, RICHARD
Tacoma—Norsemen.

BERRY, JACK PAUL
Everett—Track, Senior Planning Board, Norsemen vice-president.

BLOM, NORMAN
Seattle—Ski Club, Future Teachers of America, Homecoming house chairman.

BURGER, ROBERT L.
Mount Vernon—"W" Club, Industrial Arts Club, Baseball, Basketball.

Ray Cohrs capably led the Associated Student Body . . .

BUERSTATTE, MARGARET
Walla Walla—Valkyrie.

CAMFIELD, RONALD
Port Townsend—Klipsun photographer, Camera Club president, College Christian Fellowship.

CAMPBELL, MARCIA I.
Ocean Park—Associated Women Students.



CAREY, ROBERT
Bremerton—Norsemen.

CARTER, EARL
Hood Canal—Norsemen.

CASTO, ROBERT E. L.
Bellingham—Band, Orchestra, Choir, Thespians Club.



CHAMBERLIN, DONALD
Marysville—Norsemen.

CHENIER, ALICE MARIAN
Snohomish—United Student Christian Foundation, Kappa Delta Pi, Valkyrie.

CLARKE, VEE
Missoula, Montana—College Christian Fellowship, Future Teachers of America, Associated Women Students.



CLENDENEN, D. BARTON
Bellingham—Camera Club, Science Club, Future Teachers of America.

CLINE, SHERRY
Ferndale—Associated Women Students.

COHRS, RAY MARTIN
Portland, Oregon—Associated Student Body president, Scholarship Society, Kappa Delta Pi.



CROOKS, JOHN W.
Seattle—Basketball, "W" Club, Norsemen.

DAWS, E. ARMOND
Ferndale—Student Facilities chairman, Kappa Delta Pi, Intramural sports.

DUNHAM, GWINN, JR.
Lynden—Chess Club, Norsemen.



Queen Betty Fay ruled at Homecoming . . .

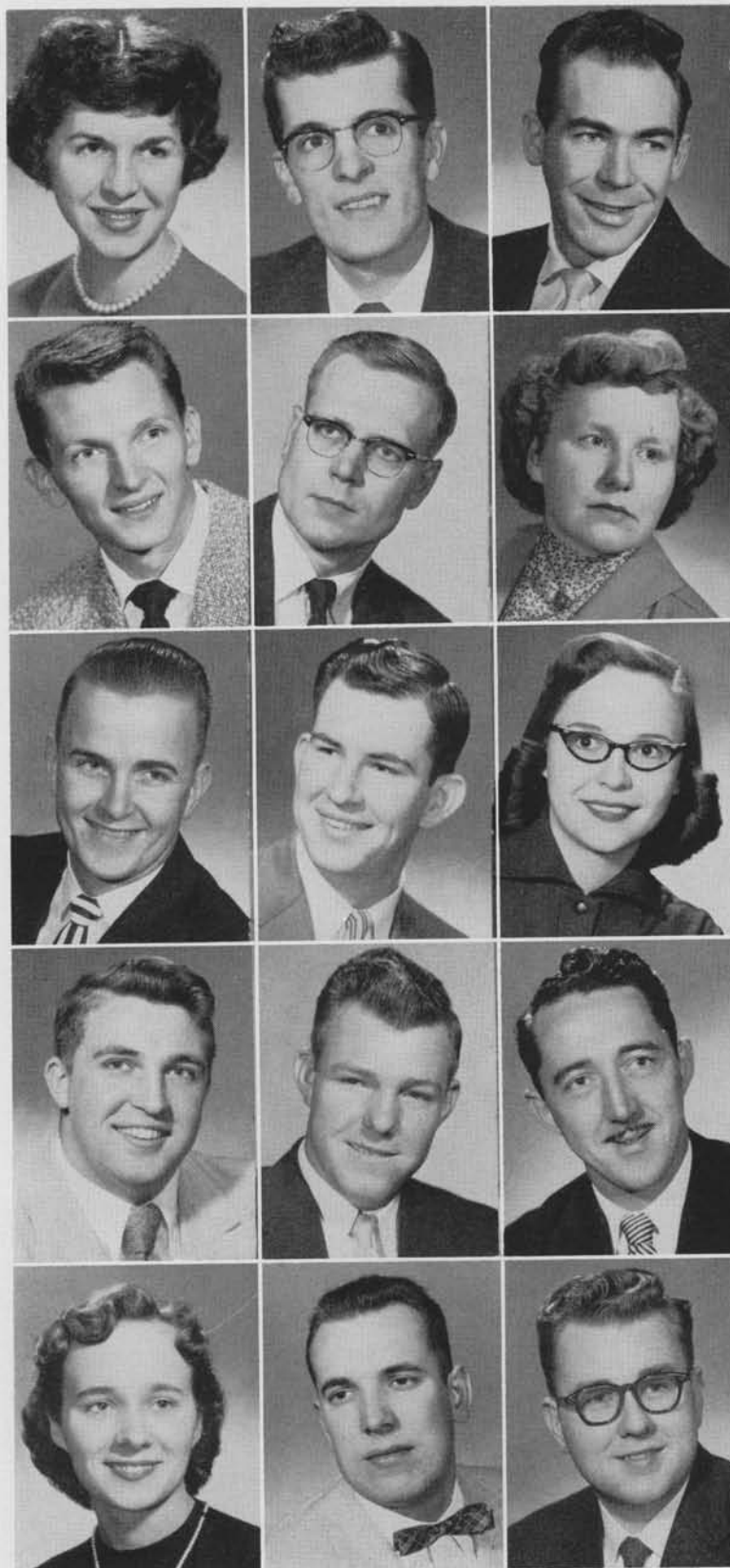

DUNN, RITA ELAINE
Bellingham—Kappa Delta Pi.

DYE, RICHARD L.
Bellingham—Future Teachers of America, Ski Club, "Boy Meets Girl," stage manager.

EDWARDS, EUGENE F.
Aberdeen—Football, "W" Club.

ELKAN, RONALD
Seattle—Norsemen.

ELVRUM, PHILLIP
Devils Lake, N. D.—Norsemen.

ERKKILA, JANET
Brush Prairie—Association for Childhood Education treasurer.

ERLANDSON, DON
Astoria, Oregon—Norsemen.

EVANS, ALLEN
Concrete—Inter-Club Council president, Norsemen president, "W" Club.

FAY, BETTY
Edmonds—Homecoming Queen '54, Who's Who, Valkyrie, Kappa Delta Pi secretary.

FENTON, JOHN
Snohomish—Norsemen.

FERGUSON, WALTER
Kirkland—Norsemen.

FIELD, MARSHALL
Vancouver—Norsemen.

FOLK, DIANE L.
Seattle—Valkyrie, Choir.

FORESTER, RUSSELL
Hoquiam—Norsemen.

FRIESE, EUGENE H.
Snohomish—Kappa Delta Pi, Future Teachers of America, Critics Club.

Planning board arranged many activities . . .

GAY, DAVID R.

Tacoma—Collegian editor, "Writer" editor,
Board of Control, Who's Who.

GIBSON, PATRICIA JEAN

Washington, D. C.—Kappa Delta Pi, Who's Who,
Valkyrie, Blue Barnacles president.

GOOD, ALLAN

Mount Vernon—Norsemen.



CORDON, ROBERT

Edmonton, Alberta—Future Teachers of America,
Ski Club.

GOWAN, ROBERT

Everett—Norsemen.

GRAY, EUGENIA

Sedro-Woolley—United Student Christian Founda-
tion president, Future Teachers of America,
Inter-Club Council.



GREATHOUSE, GLENN

Arlington—Norsemen.

GREGERSON, JEANETTE BARTRUFF

Everett—Associated Women Students vice-presi-
dent, Valkyrie treasurer, Future Teachers
of America.

GUETLIN, MARGARET

Marysville—Rheba D. Nickerson Club, Women's
Recreation Association, Future Teachers
of America.



HALLECK, MAURY

Enumclaw—Football honorary captain, "W" Club.

HANKINS, DELORES

Olympia—Associated Women Students.

HARMON, MARY JANE

Centralia—Kappa Delta Pi, Association for Child-
hood Education secretary, Future Teachers
of America.



HARVEY, MARVIN

Raymond—"W" Club, Future Teachers of America.

HEATHERS, PERCY W.

Bellingham—Industrial Arts Club,
Epsilon Pi Tau.

HERRICK, JACK

Bellingham—Norsemen.



Who's Who in American Colleges and Universities . . .



HEVLY, DALE
Bellingham—Norsemen.

HILL, JOHN C.
Mount Vernon—Homecoming co-chairman, Future Teachers of America, Wesvets.

HILTON, LOUIS E.
Bellingham—Norsemen, Wesvets, Intramural sports.



HINDERMAN, GEORGE F.
Darrington—Chess Club, "W" Club, Intramural sports.

HOISINGTON, ARTHUR
Kodiak, Alaska—Wesvets.

HOVIK, ELMER
Marysville—Norsemen.



HUFF, MARILYN
Longbranch—United Student Christian Foundation, Women's Recreation Association, Off-Campus Women.

HUGHES, ALENE
Lynden—Associated Women Students.

HULTMAN, MARGARET
Everett—Association for Childhood Education, Kappa Delta Pi.



HUNTLEY, DONALD R.
Bellingham—Industrial Arts Club secretary.

ISAACS, DONA
Bellingham—Associated Women Students.

JACKSON, FLOYD M.
Bellingham—Pi Kappa Delta president, Junior class president, Senior class vice-president.



JENNINGS, KAYE
Tacoma—Associated Women Students.

JOHNSON, MARILYN
Ferndale—United Student Christian Foundation, College Christian Fellowship, Choir.

JONES, DONALD D.
Everson—Norsemen.

Student teaching took much time one quarter this year . . .

JONES, MARY

Bellingham—Who's Who, Board of Control, Valkyrie, Blue Barnacles.

KAUFMAN, JAY T.

Bellingham—Intramural basketball, Norsemen.

KEATON, LINDA McLEOD

Snohomish—Edens Hall president, Valkyrie secretary, Choir.



KEENE, CAROLYN

Bellingham—"Writer" editor, Future Teachers of America, Modern Dance Club.

KICK, WILLIAM H.

Everett—Band, Orchestra, Kappa Delta Pi.

KNUTSEN, HERB

Everett—Norsemen.



KOERT, MURELLA JANE

Lynden—Bellingham Civic Orchestra, College Christian Fellowship, Associated Women Students.

KREBS, RAYMOND

Everett—Orchestra, Camera Club.

LAMOUREUX, JUNE MARIE

Steilacoom—Scholarship Society president, Who's Who, United Student Christian Foundation.



LANGE, NANCY

Everett—Homecoming Princess '54, Valkyrie, Pep Committee secretary.

LEHNING, THOMAS W.

Kelso—Association for Childhood Education, Pi Kappa Delta, Forensic Club.

LE WARNE, CHARLES P.

Bellevue—Kappa Delta Pi president, Who's Who, Future Teachers of America vice-president, Scholarship Society.



LEWIS, EMMALOU

Vancouver—Women's Recreation Association, Rhea D. Nickerson Club, Association for Childhood Education.

LEY, ROBERT L.

Port Orchard—Orchestra, Band, M. E. N. C.

LOWRY, NED M.

Bellingham—Science Club, Norsemen.



Measuring caps and gowns brought thoughts of graduation . . .



MARTH, DONNA
Adna—Associated Women Students.

MARTINA, BRUCE
Lake Stevens—Epsilon Pi Tau, Future Teachers of America.

MARTINA, JOANNE HAGGLUND
Snohomish—Kappa Delta Pi, Future Teachers of America, Valkyrie.



MASON, DORIS M.
Aberdeen—Pep Committee, Future Teachers of America, Associated Women Students.

MATSON, MARIE
Bellingham—Associated Women Students.

MATTESON, LORIE
Everett—Senior Planning Board, Associated Women Students, tolo committee, Blue Barnacles.



McCORMICK, DARLENE
Longview—Transfer from University of Washington, Associated Women Students.

McFATE, EDWARD D.
Port Orchard—Board of Control, Association for Childhood Education president, Campus Day chairman.

McGEE, JERRY
Battleground—Norsemen.



McLACHLAN, JOYCE
Anacortes—Future Teachers of America, Kappa Delta Pi, Associated Women Students.

MOE, PETER R.
Seattle—Norsemen.

MONROE, RICHARD
Seattle—Kappa Delta Pi, Future Teachers of America.



MOORES, WILLIAM
Concrete—Who's Who, Kappa Delta Pi, WAFTA president, Associated Student Body secretary.

MOSKELAND, MARGARET
Coupeville—Association for Childhood Education, Associated Women Students.

MUFFLY, MARY
Wenatchee—Associated Women Students, Senior Hall president.

Senior banquet enjoyed by class members . . .

NATTRASS, LORRAINE M.

Bellingham—Associated Women Students president, secretary, commission member; Valkyrie Club president, Who's Who.

NEHER, WILLIAM H. (BILL)

Seattle—Intramural sports, Board of Control, Student Faculty Safety committee.

NELSON, JANICE

Silverdale—Future Teachers of America, Association for Childhood Education, United Student Christian Foundation.

NUGENT, DONNA A.

Portland—Orchestra, Band, M. E. N. C.

OAKES, PAUL

Mount Vernon—Future Teachers of America president, Kappa Delta Pi vice-president, Scholarship Society.

O'LEARY, ED

Mount Vernon—Norsemen.

OLSON, DONALD

Bellingham—Norsemen.

PATENALL, THOMAS

Bellingham—Norsemen.

PEDERSON, KENNETH

Everett—Future Teachers of America vice-president, Association for Childhood Education.

PERRY, GRAHAM

Bellingham—Norsemen.

PORTER, ALLEN C.

Vancouver—Industrial Arts Club president, Wesvets.

PORTER, DEMARIS

Everett—Future Teachers of America, Pep Committee, Associated Women Students.

PROCTOR, DONALD FRANK

Everett—Future Teachers of America, Industrial Arts Club, Senior representative to Norsemen.

RANK, MARTHA B.

Seattle—Critics' Club, Orchestra, String Ensemble, Choir, "Writer."

RECTOR, GEORGE A.

Bellingham—Intramural sports, Ski Club.



Appointment bureau placed our future teachers . . .

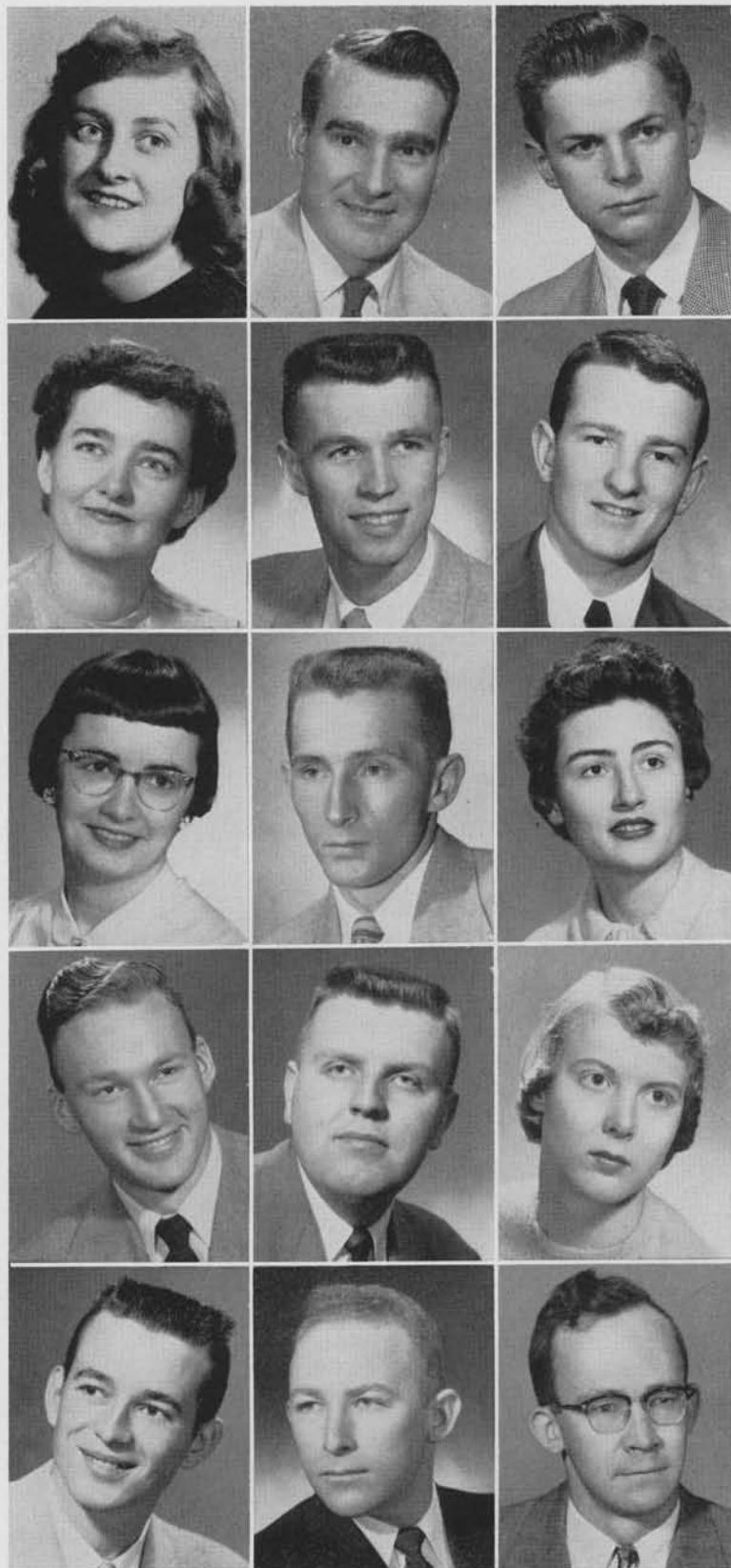

REINHOLT, JOAN ALDENE

Bellingham—Board of Control, Junior class vice-president, Valkyrie.

RHODES, LEE W.

Forks—Kappa Delta Pi, Industrial Arts Club, Science Club.

RICE, KEITH R.

Olympia—Norsemen.

ROESSEL, ELANE

Bellingham—Associated Women Students.

ROGERS, HENRY E.

Stevenson—Norsemen.

ROSI, JAMES ROBERT

Aberdeen—Football, "W" Club.

ROGERS, MARGARET SALISBURY

Monroe—Valkyrie, Industrial Arts Club treasurer.

SANDE, EARL

Stanwood—Norsemen.

CREEL, VARRYL SCOTT

Bellingham—Valkyrie vice-president, "Writer" art editor, Kappa Delta Pi, Ski Club secretary-treasurer.

SHAW, ALBERT

Juneau, Alaska—Future Teachers of America, Critics' Club, Ski Club.

SIMON, JAMES R.

Bellingham—Collegian staff, Klipsun staff, Board of Control, Drama.

SINCLAIR, PATRICIA

New Westminster, B. C.—Associated Women Students.

SIX, GERALD PAUL

Goldendale—Norsemen.

SLIGER, MERVIN G.

Snohomish—Board of Control, Arion Club, Choir.

SMALL, HARRY F., JR.

Everett—Kappa Delta Pi, Critics' Club president, Future Teachers of America, Industrial Arts Club.

Baccalaureate brought graduation one step nearer . . .

SMITH, ANITA MARIE

Bellingham—Colhecon president, junior class secretary, Valkyrie secretary, Who's Who.

SMITH, JUDY

Port Angeles—Senior planning board, United Student Christian Foundation.

SMITH, LYNNETTE

Port Angeles—Square and Circle Club treasurer, choir, Future Teachers of America.



STUTZKE, HELEN (CAVALLI)

Blaine—Kappa Delta Pi, Future Teachers of America, Association for Childhood Education.

SULLIVAN, COLLEEN

Bellingham—Pi Kappa Delta, Collegian business manager, Press Club.

SUNDAL, REY

Mount Vernon—Associated Student Body vice-president, Board of Control, Homecoming chairman '53.



SWAN, GERRY WALLACE

New Westminster, B.C.—Track, "W" Club, Future Teachers of America.

SWANBERG, ALAN K.

Mount Vernon—Band, "W" Club, Future Teachers of America, Ski Club president, senior planning board.

TABOR, ROSS

Olympia—Future Teachers of America, MRH vice-president.



THRAMER, EUGENE C.

Burlington—Future Teachers of America, Industrial Arts Club.

TICKNOR, CHARLOTTE

Centralia—Valkyrie secretary, Off Campus Women president, AWS Commission.

TOBIE, PAUL G.

Millwood—Kappa Delta Pi, United Student Christian Foundation, Future Teachers of America.



UTT, W. IRVING

Everett—Senior planning board.

VANE, ELLEN M.

Coupeville—Association for Childhood Education, Future Teachers of America.

WALLACE, DON STEWART

Winslow—Kappa Delta Pi, Future Teachers of America, senior planning board, yell leader.



Four years work rewarded with cherished diploma . . .



WARING, WILLIAM D.
Vancouver, B. C.—Kappa Delta Pi, Glee Club,
"Writers' " Club.

WEIDENBACH, AVIS
Oak Harbor—Women's Recreation Association
president, Future Teachers of America,
Rheba D. Nickerson Club.

WESTOVER, ZOANNE
Bellingham—Kappa Delta Pi, United Student
Christian Foundation, Future Teachers
of America.

WHITE, JAMES ROBERT
Vashon Island—Football, "W" Club secretary-
treasurer, senior planning board.

WILKINSON, VIRGINIA ANN
Bellingham—Valkyrie secretary, Board of Control,
Who's Who, Kappa Delta Pi, Scholarship
Society.

WILLET, JOHN H.
Leavenworth—Collegian, Norsemen.

WILLETTE, JACQUELINE
Port Orchard—Future Teachers of America,
Forensic, Women's Recreation Association.

WOLF, PEGGY
Bellingham—Associated Women Students.

WOLGEMUTH, JOAN
Seattle—Senior class secretary, senior planning
board, Future Teachers of America, Colhecon.

WORTHYLAKE, HARRY
Ashland, Oregon—Industrial Arts, Wesvets.

WRAY, DONNA LEE
Longview—Valkyrie vice-president, Board of
Control, Women's Recreation Association
president.

YOUNG, MARILYN A.
Redmond—Valkyrie, Board of Control secretary,
Homecoming committee '53.

YOUNG, ROBERT W.
Bellingham—"Martha," "Die Fleidermas," quartet,
Men's Glee Club.

YOUNT, DAVID
The Dalles, Oregon—Norsemen.

Don Burgess worked with officers to organize junior events . . .

Don Burgess, president, along with Roland Saylor, vice-president, and Dave Northrup, secretary-treasurer, started the class of '56 on the right foot as they began their first year as upperclassmen. The class adviser was Dr. Herbert Taylor. Kathy Barbas very prettily represented the Junior class in the homecoming court. The class was active in the homecoming celebration, copping second place for their float and second for the window displays in downtown Bellingham.

The end of winter found the juniors engrossed in the activity surrounding the staging of the annual Junior Prom. Using the theme of "Orchids In the Moonlight," Don Burgess and Roland Saylor and assisting committees were able to present an evening of entertainment for all. Spring quarter found the class enjoying their annual salmon bake and making preparations to take over the vacated positions of the graduating seniors.

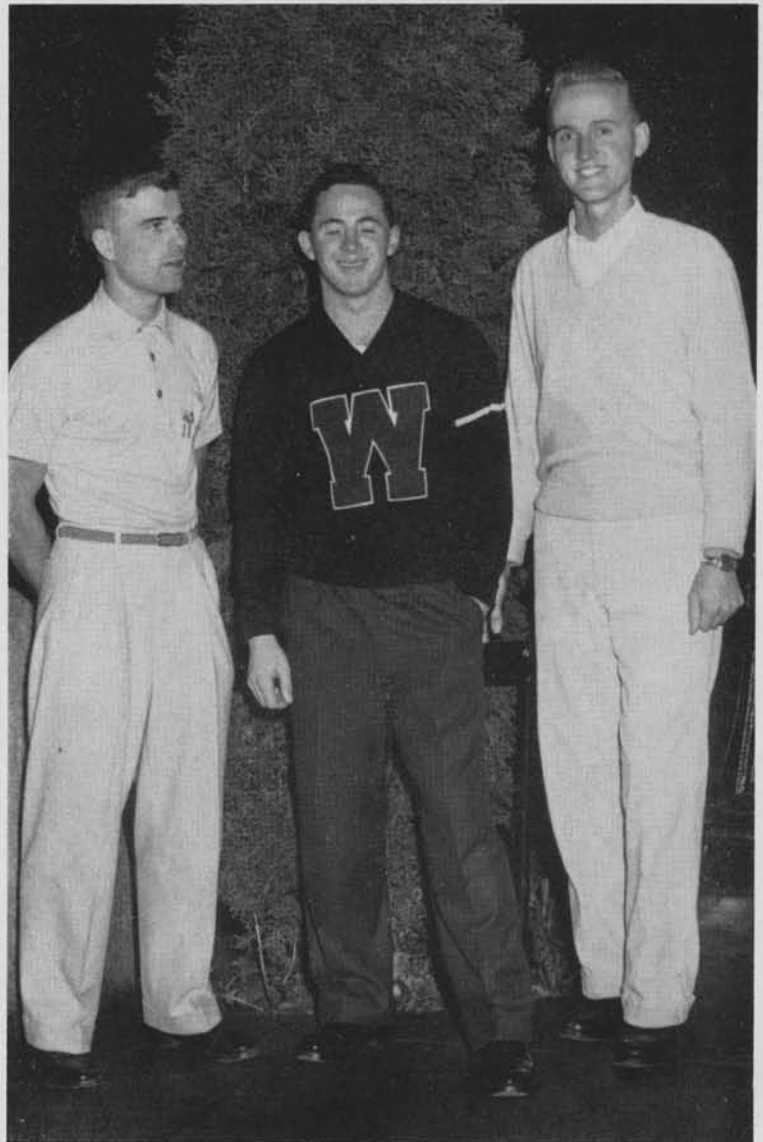

Dave Northrup, Don Burgess, Roland Saylor

Class members excelled in sports of all seasons . . .

First row, across: James Aldrich, Mary Andrews, Vernetta Arbeiter, Kenneth Archer, Nancy Baker, Willis Ball, Kathy Barbas.

Second row, across: Sally Barbo, Roger Barnhart, Robert Baty, Edward Belz, Alice Bennett, Evalyn Bickers, John Boling.

Third row, across: Lyla Bonney, Gweneth Boulton, Delmer Boysen, Howard Brooks, Keith Cabe, Susan Cabe, John Campbell.

Fourth row, across: Janice Carlbom, Elizabeth Carlson, Charles Cauthers, Forris Chaney, Marleen Chaney, Janet Christianson, Lois Chudek.

Fifth row, across: Gay Clemens, Elmer Cole, Tom Collins, John D. Creel, Jack Crook, Don Daverin, Robert Dean.



Junior Prom in Hawaiian setting was main social event . . .



First row, across: Ruth Anne Dimick, Dean Dingerson, Ben Doyle, James Easter, Nancy Fehlhaber, Carl Ferguson, Annett Fjellman.

Second row, across: Emily Forester, Blanche Friend, Esther Gibbons, Norma Jean Gibson, Robert Giger, Steve Gimurtu, Gladys Grabner.

Third row, across: Lucille Grace, Ardith Granger, Stanley Greene, Lorraine Guthrie, Ron Hall, Janet Hansen, Ronald Hindman.

Fourth row, across: Ray Hoff, Armin Jahr, Fred Jamieson, Dave Jeitz, Dave Johnson, Wilfred Johnson, Betty Kautz.

Fifth row, across: Myrna Kemp, Joy Kephart, Sally King, Kenneth Knutson, Barbara Krause, Gene Langill, Lois Lindberg.

Roland Sayler, Kay MacKenzie chosen for A.S.B. . .

First row, across: Priscilla Lindell, Levern Littlefield, Pat Lunde, Don Lundquist, Charles Lundy, Kay MacKenzie, Nick McHolland.

Second row, across: Arlene McKinney, Wilmer Miller, James Monroe, Carol Muffly, Mary Muscutt, Gene Nelson, Helen Nobles.

Third row, across: Dave Northrup, Carolyn Overdorff, Ed Papin, James Peninger, Dorothy Peth, Gordon Pfister, Charlene Philliber.

Fourth row, across: James Piercay, Emarlyn Repanich, John Ricketts, Shirley Saad, Roland Sayler, Ken Schaefer, Mona Skina.

Fifth row, across: Corrine Slate, Don Smith, Helen Snowden, Pat Spokely, Gene Staggs, Mary Stevenson, Fred Sullivan.



Class anticipates great year as seniors . . .



First row, across: Rita Sundal, John Sundquist, Ralph Taylor, Charles Tutton, Dalene Twing, Lorraine Tyyska, Osborne Van Moorhem.

Second row, across: Donald Van Wyck, Bill Vaughan, Martin Vezzetti, Ruth Walker, Janet-Kay Warneke, Rosalee Weidenbach, Robert Wells.

Third row, across: Don West, Ted Whan, Dan White, Norman Wiig, Rodger Williams, Harriet Wilson, Lois Woodward.

Fourth row, across: John Young and Mary Zupan.

Sophomores enjoyed second year under direction of Fred Lange .



Fred Lange, Charlotte Rolie, and Lucile Schell



At the end of their freshman year, the up-and-coming sophomore class chose the following officers to guide them through their second college year: Fred Lange, president; Charlotte Rolie, vice-president; Lucile Schell, secretary; Ruth Ann Britt, A. W. S. representative; and Bill Kendrick, Norseman representative.

The class had a float in the homecoming parade and decorated a window in a downtown store. Charlotte Rolie represented her class as princess in the royal court.

Members of the class participated in many school activities, with some of them holding positions as club presidents and chairmen of special events.

In February a unique mixer, "Cafe Sous L'ecole," was held, with Stan Lilian and Rodger Williams as co-chairmen. Then to round out an active, enjoyable year, the class had a picnic with the members of the freshman class.

"Cafe Sous L'ecole" was the theme of unusual mixer . . .

Aldrich, Eva
Allen, Pliny
Ambers, Shirley
Barrie, Joyce
Barton, Pat
Baumgart, Bill



Baumgart, Shirley
Beatty, David
Behme, John
Berg, Barbara J.
Berg, James
Bert, Robin



Blom, Malcolm
Blowers, Barbara
Bowers, Albert
Boyce, Doug
Bradshaw, Shirlee
Papin, Shirley Brandt



Brazel, Rodney
Bridges, Douglas
Britt, Ruth Ann
Brokaw, Myra
Brose, Joyce
Brown, Maxine



Bunten, Janice
Carlson, Joel
Caton, Gay
Coglon, Ron
Cole, Herbert
Copeland, Ken



Creekpaum, Phyllis
De Hoog, Bert
De Monbrun, Jim
Duffy, Serena Sue
Dunham, Jean
Duvall, Bob



Eckstein, Loanne
Elwood, Bill
Finnigan, Richard
Flora, Dorothy
Fosdick, William
Gazija, Lenko



Glass, Janet
Golden, Leon
Gregerson, Robert
Griffin, Judy
Grim, Dale
Gunderson, Albert



Sophomore by-words were spirit and cooperation . . .



Hagglund, Albert
Hancock, Barbara
Hansen, Marlyn
Hall, Janet
Hall, Sandra
Hanson, George



Harvey, Betty
Haskins, Shirley
Hatch, David
Hawk, Pat
Hodge, Jacolyn
Hollingsworth, Patrick



Holstine, Carol
Hopkins, Grace
Irish, Georgia
Isaacson, Darlene
Jackson, Donald
Jahn, Anita



Jelinek, Richard
Johnston, Robert D.
Johnston, Robert J.
Jones, John
Kanouse, Carole
Karwacki, Ray



Kenoyer, Pat
Kenyon, Brad
Kohlwes, Gary
Kramer, Barry
Kreiss, Jim
Kuller, Kathryn



Lange, Fred
Lehman, Charles
Lilian, Stanley
Longstreth, Clara
Lumley, James
Madsen, Erik



Mattson, Joanne
McDermott, Steve
McElholm, Gerard
McFadden, David
McGuire, Bette
McLachlan, Jean



McMurry, Bob
Moffett, Ken
Moore, Margaret
Moses, Ruth
Murphie, Donald
Muzatko, Robert

Picnic with frosh ended year's activities . . .

Neble, Shirley
Nelson, Judith
Noble, Mary
Nordby, Larry
Nordquist, Arnold
Oldow, Rosemarie



Olson, Deloris
Onustack, Beverly
Otness, Nanette
Lehning, Mary Patton
Person, Kathie
Porterfield, Leland



Rathbone, Elaine
Rauch, John
Rice, Marion
Roberts, Harold
Robinson, Howard
Robinson, Phyllis



Rolie, Charlotte
Russell, De Forrest
Sandness, Arnold
Sandvik, Doris
Schell, Lucile
Schermerhorn, John



Schille, Tom
Schilling, Nadine
Seholm, Eugene
Simonsen, Juanita
Solie, Valerie
Sorenson, Judy



Staggs, Pat
Stroup, Willis
Summers, Don
Swedberg, Rosalee
Tabor, Tom
Tate, Nancy



Taylor, Gary
Tenneson, Ruth
Thompson, George C.
Thompson, Janis
Troutner, Kathie
Tucker, Marilyn



Turner, Raymond
Turk, Nancy
Vroman, Maxine
Waggoner, Tom
Wall, Joyce
Veinbrecht, Richard





Wlibur, Margie
Yamashita, Thelma
Yonekawa, Mitsu
Youngberg, Clarence
Zabel, Albert
Zion, Jerolynn

"Welcome Week" greeted incoming students . . .

An exceedingly large class of expectant and excited freshmen began their four-year climb at Western in the fall of 1955.

During a well planned orientation week the freshmen elected the following class officers: Larry Young, president; Don Tackett, vice-president; Sharon Andreasen, secretary-treasurer; Kathryn Stole and Dolores Shook, A. W. S. representatives; and Tom Romerdahl, Norseman representative. Dr. Budd was chosen to be class adviser.

The freshman class was well represented during the homecoming celebration, with Beverly Bergum as class princess. They were very proud of their window display, which took first place. It was also the duty of the class to officiate at the homecoming bonfire.

A picnic was held during spring quarter to climax the year's activities.

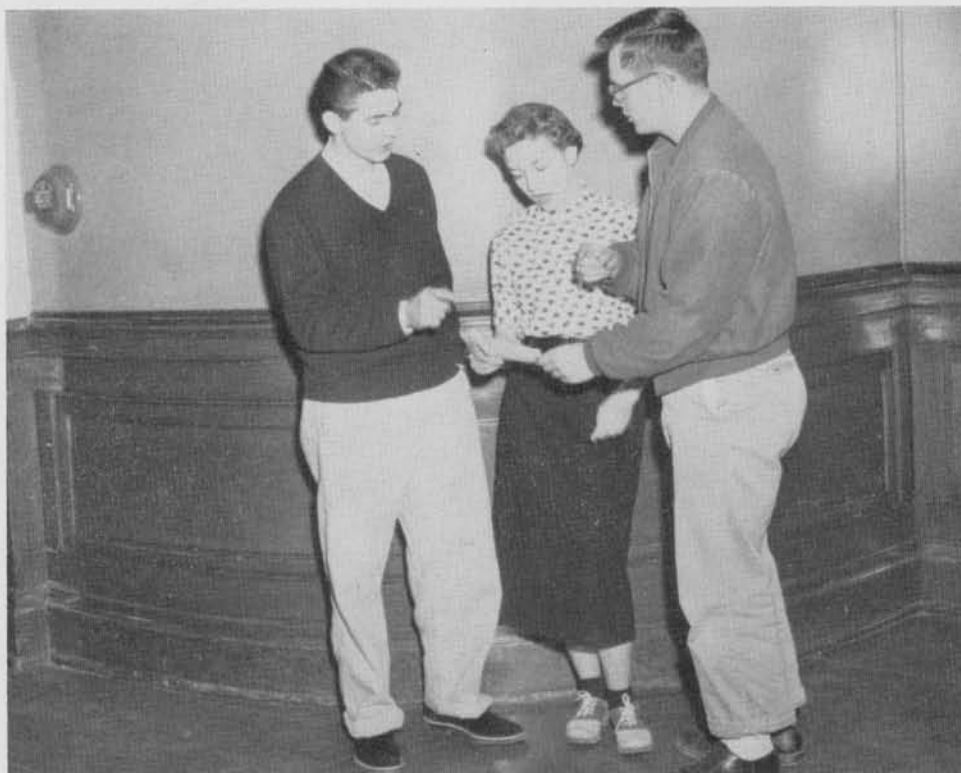

Larry Young, Sharon Andreasen, and Don Tackett.

Dr. Budd chosen to advise this class . . .

Abrahamse, Margaret
Aemmer, Ronald
Alder, Wallace
Albright, David
Alexander, Judith
Anderson, Thomas



Anderson, Kenneth
Andreasen, Sharon
Arnold, Howard
Atteberry, Jan
Bajema, Tom
Baker, Clyde



Baker, Joanne
Barber, Ronald
Batin, Arthur
Bayer, William
Beaty, James
Beecher, Richard



Beernink, Jane
Bennett, Suzanne
Berger, Margaret
Bergum, Beverly
Bernier, Gloria
Bibbins, Woodis



Blaskowsky, Gordon
Bock, Don
Bosman, Wilma
Bovee, Edith
Bower, Phyllis
Bowsheer, Karen



Breidenstein, Ron
Brighton, Ronald
Brooks, Lynn
Brown, Pat
Brown, Patricia J.
Brownell, Barrie



Buchanan, James
Buell, Dorothy
Burchett, Lyle
Byars, Norman
Campbell, Annette
Carlson, Franklin



Carr, Alan
Cavanaugh, William
Cheever, Virginia
Christensen, Larry
Clarke, William
Cobb, Jamie



Many states and countries represented in new class . . .

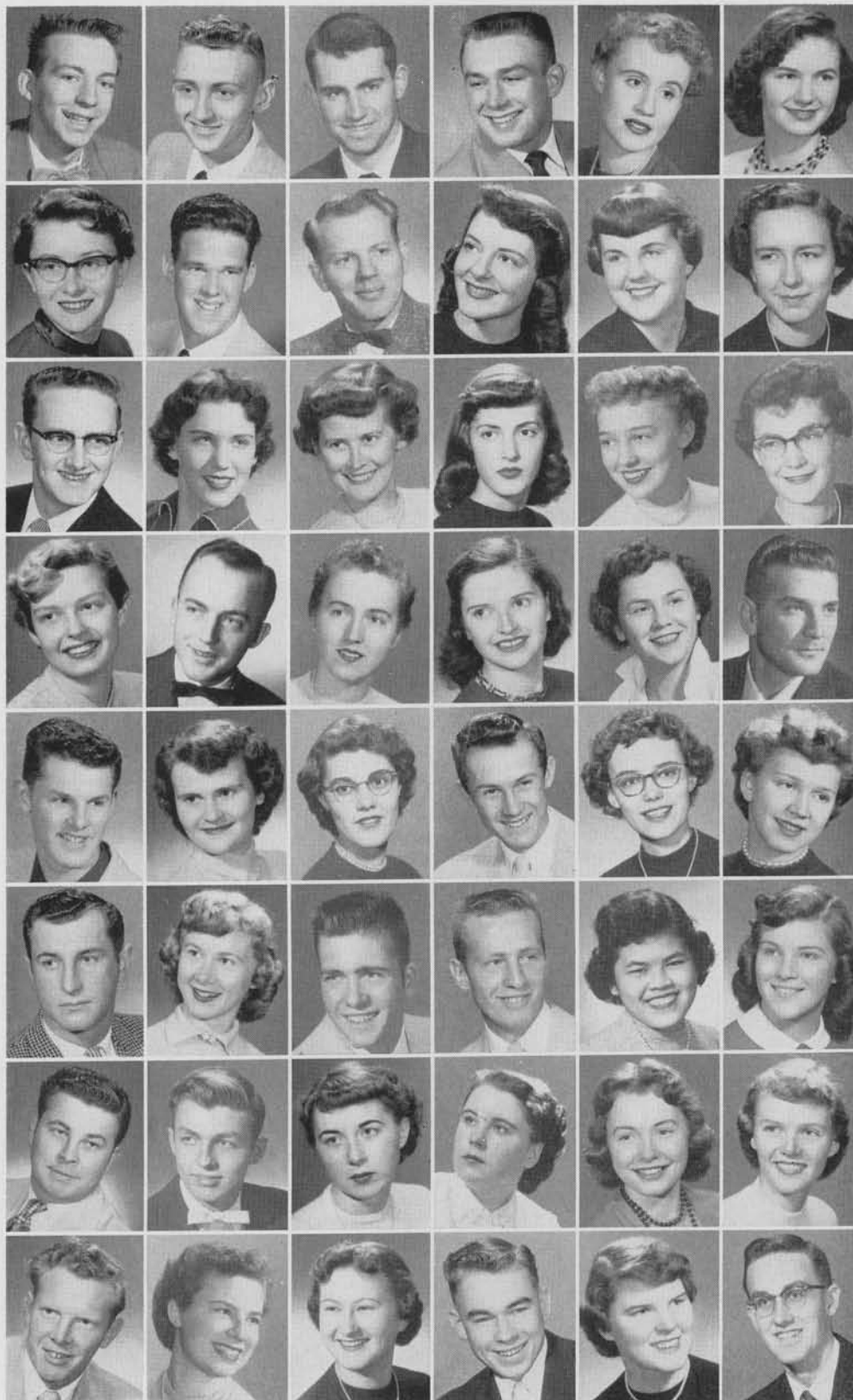

Colburn, Dave
Cox, William
Crawford, Al
Cruzan, Gary
Cummings, Lyla
Davis, Diane

DeNise, Ruth
Depew, Claude
De Young, Evert
Didriksen, Bev
Dixon, Jean
Drake, Carole

Durand, David
Ecker, Myrna
Eickhoff, Barbara
Engel, Donna
Erickson, Dolores
Evanson, Judy

Fetters, Eleanor
Fisher, Loren
Floe, Inger
Ford, Linda
Foss, Ingeleiv
Feighner, George

Foster, Marvin
Frankie, Janet
Frazier, Annette
Fullner, Carl
Funkhouser, Beret
Garrett, Kathleen

Gatzke, Earl
Gay, Katherine
Gerspacher, Patrick
Gifford, Lewis
Ginoza, Chiyoko
Goff, Marguerite

Grafmyre, Robert
Graham, Gary
Graham, Shirley
Greer, Barbara
Griffith, Patty
Groom, Jean

Gudmundson, Norman
Guerin, Eleanor
Gustafson, Gail
Gwin, Gary
Hagerup, Colleen
Hamilton, Jim

Amiable Larry Young rapped the gavel at class meeting . . .

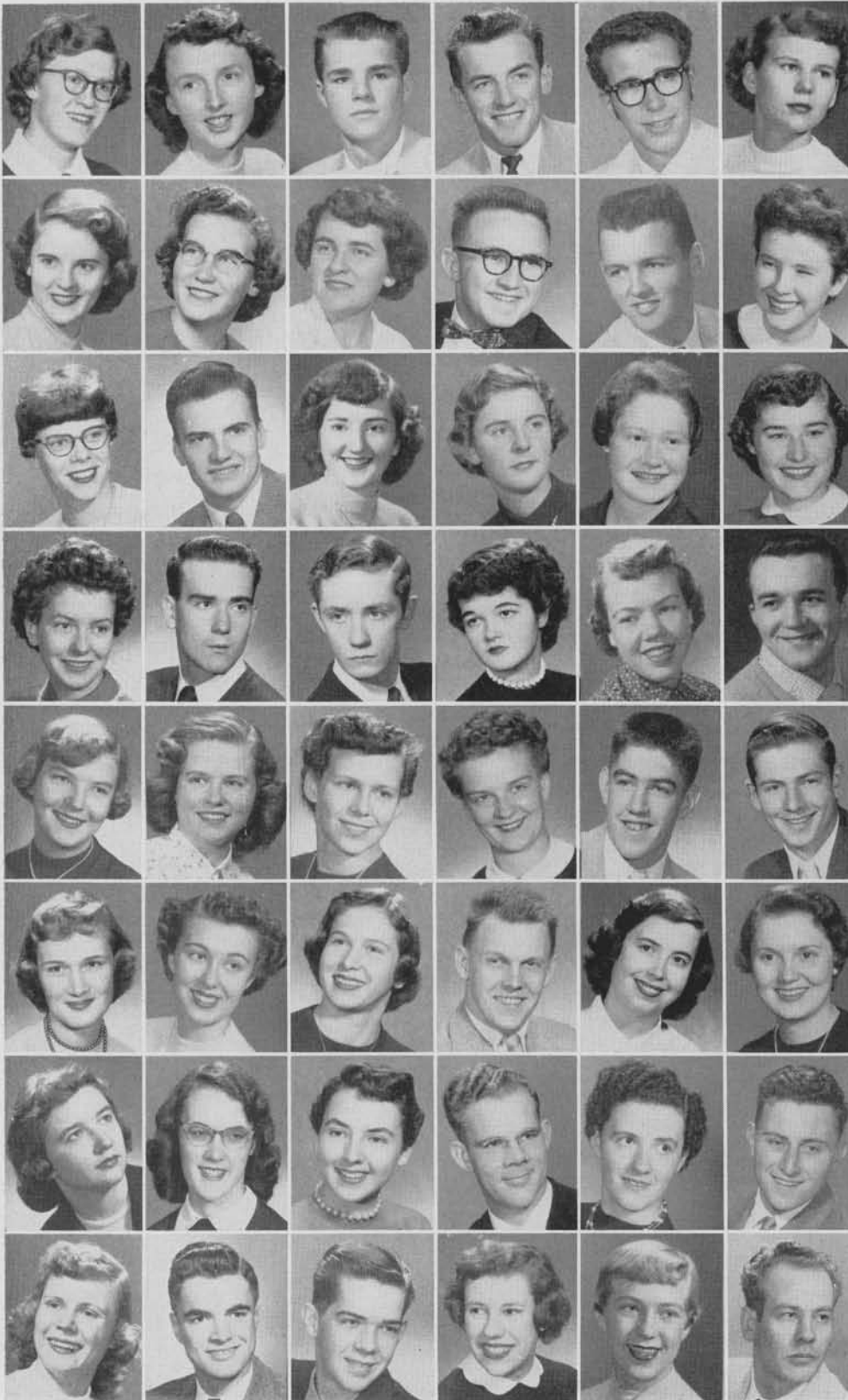

Hamilton, Letha
Hamro, Lavonne
Hansen, Terry
Hauber, Russell
Haugland, Richard
Hauser, Frances

Hawkes, Jocelyn
Haynes, Ruth
Heather, Hazel
Hedlund, Gerald
Hendrick, Larry
Hendrix, Noel

Hiatt, Janette
Hickenbottom, Harold
Hickman, Ann
Hilliker, Joan
Hogan, Linda
Horstman, Julia

Howard, Marilyn
Howlett, Don
Hughes, John
Hurlbut, Virginia
Huse, Sharon
Huson, David

Huver, Carole
Jackson, Marion
James, Evelyn
Jeffcott, Karen
Johnson, David H.
Johnson, Ted

Jones, Peggy
Jorgensen, Gordeena
Joubert, Julienne
Jule, James
Keeter, Phyllis
Kellogg, Kay

King, Sarajane
Kinkead, Jerry
Kleinsorge, Janice
Lamoureux, Roger
Lampitt, Lois
Lampman, Thomas

Langberg, Lorna
Langley, Dave
Larson, Jack
La Veille, Marcia
Leaf, Dorothy
Learned, Miles

Zealous frosh took active part in homecoming . . .

Leier, Shirley
Lennart, Caroline
Liberty, Diane
Linde, Roger
Lohman, Jim
Loney, Arlin



Loop, Nada
Lord, Dennis
Lord, Wally
Lowry, Molly
Lundgren, Ingrid
Lyle, Donald



MacGregor, Bruce
MacKinnon, Jon
Mafli, Arthur
Marifern, Lon
Mathews, Janet
Mattieligh, Jane



May, Wallace
McAllister, Marilyn
McGee, Nan
McHugo, Dennis
McKelvie, Paul
Russell, Margaret McMullin



McQueen, Joan
Merager, Kenneth
Meyers, Sandra
Miller, Sylvia
Mills, Marilyn
Montgomery, Helen



Morrical, Suzanne
Morrison, Carol
Motoda, Merle
Motomatsu, Nancy
Muesser, Janice
Munch, Carolyn



Murdoch, Connie
Nanavich, Vivian
Njos, Carole Jean
Norman, Raymond
Noyes, Kent
Oelrich, Dennis



Ogdon, Marilyn
Olson, Myrna
O'Malley, Jane
Pace, Paralee
Pagels, Wallace
Pierce, Leonard



Scholastic endeavors of the class were high . . .



Peoples, Marilyn
 Pemberton, Diane
 Peterson, Margaret
 Pickett, John
 Poirier, Ron
 Poole, Marilyn

Preston, Ethel
 Quigley, Clara
 Rairdon, Ruth
 Rasmussen, Charles
 Rasmussen, Joyce
 Reinholt, Lois

Reniker, Kay
 Renlie, Frank
 Resch, Mary
 Resteigen, Jo
 Richards, Joan
 Richbaw, Gary

Riley, Colleen
 Rinta, Marilyn
 Roach, Ronald
 Roddey, Dave
 Rogers, Ann
 Rohde, Walter

Rosch, John
 Rozman, Joann
 Russell, Pat
 Ryan, John
 Schacht, Joan
 Shallis, Hunter

Sharp, Elaine
 Shook, Dolores
 Silvola, Jo Ann
 Six, Donald
 Smith, Dallas
 Smith, Dave

Smith, Delesta
 Smith, Douglas
 Smith, Doug
 Smith, Gail
 Smith, Nancy Jo
 Smith, Richard J.

Solene, Kenneth
 Sparks, Gayle
 Stole, Kathryn
 Stromberg, Lorraine
 Strong, Robert
 Stull, Carole

Class faced future with a splendid record . . .



Swanson, Elaine
Swanson, Roger
Sweet, Alice
Tackett, Don
Talbot, Carrol
Taylor, Marilyn

Taylor, Shirley
Tharp, Marilyn
Thomas, Edward
Tisch, Elaine
Torwick, Camille
Townley, Sharon

Van Bronkhorst, David
Vance, Francis
Vandermay, Dorothy
Wallrof, Margaret
Walston, Joann
Waugaman, Darryl

Weber, Michael
West, Barbara
West, Ione
Whipple, Lorna
White, Jerry
Widner, Shirley

Willand, Lola
Wood, Warren
Woodcook, Jack
Wright, Janice
Wright, Martha
Yoakum, Delmar

Yotsko, Sandra
Zeller, Herbert
Ziegler, Shirley



Three types of memories: those of the long registration lines, those found visiting the co-op and bookstore, and finally those which you will find in this year's Klipsun.

Notice Dr. Ra'cke—he just happened to be around when pictures were taken!

Topical Index

Acknowledgments	152	Football	94	Norsemen's Ball	84
Administration	12	Freshmen	140	President Haggard	14
Artist and Lecture Series	90	Golf	110	Seniors	119
Associated Women Students	48	Graduates	118	Snapshots, Faculty	24
Band	36	Homecoming	80	Snapshots, Student	88
Baseball	108	Intramurals	112	Snowball Tolo	85
Basketball	98	Juniors	131	Song and Yell Leaders	91
Blue Barnacles	105	Junior Prom	87	Sophomores	136
Board of Control	28	Klipsun	40	Sports	92
Board of Trustees	15	Minor Publications	44	Swimming Team	104
Campus Buildings	10	Mixers	86	Tennis	110
Campus Life	78	Music Groups	34	Theme Section	4
Choir	32	Orchestra	38	Track	109
Collegian	42	Organizations	30		
Drama	46	Organized Houses	58		
Faculty	16	Norsemen	49		

Personal Index

A

Aarstol, Gene	
Abbott, Phil	
Abelein, Dell	42, 44, 45
Abernathy, Floyd	
Abernethy, Annette	48, 50, 55, 61, 120
Abrahamse, Margaret	32, 67, 141
Abrahamsen, Sue	
Ackerman, Dale	118
Ackerman, Janet	120
Ackley, Clarence	
Adams, Mary Ann	
Adair, Arlene	
Adderley, Clarence	
Aemmer, Ronald	141
Agnew, David	
Al Istedt, Loren	
Aho, William	
Ainardi, Fred	
Albrecht, James	
Albrecht, John	51
Albright, David	141
Alder, Wallace	141
Aldrich, Eva	137
Aldrich, James	132
Alexander, Judith	141
Allen, Pliny	46, 56, 137
Alsid, Hal	56
Ambers, Shirley	51, 137
Amberson, Robert	120
Ames, Paul	
Amsberry, Alan	
Anderson, Richard	
Anderson, Aldo	98, 108
Anderson, Allan	120
Anderson, Cherrin	
Anderson, Donald	
Anderson, Jack	
Anderson, Jerry	
Anderson, Kenneth	141
Anderson, Thomas	141
Anderson, Walter	
Andreasen, Sharon	61, 140, 141
Andrews, Mary	32, 55, 132
Andrus, Donald	38
Anglin, Paul	54, 120
Anthony, Bob	66
Apple, John	50, 62, 120
Arbeiter, Vernette	132
Arbogast, Chloe	54
Archer, Kenneth	62, 132
Arey, Lee	
Armbrust, Louis	
Armstrong, Alfred	
Arnett, Barbara	71
Arney, Mary	71
Arnold, Howard	97, 141
Arnot, Barbara	50, 54, 61
Arnott, Michael	
Arrington, Clinton	
Atteberry, Jan	141
Atteberry, Lela	
Avery, Jack	76

B

Babcock, Richard	
Badgley, Richard	
Bailey, Mary Ann	50, 53, 61, 120
Bain, Douglas	62, 109
Bajema, Alvin	
Bajema, Tom	32, 34, 141
Baker, Bill	
Baker, Clyde	36, 66, 141
Baker, Joanne	61, 141
Baker, Nancy	55, 67, 132
Baker, Wesley	
Baklund, Robert	
Baldwin, Norma	
Bale, Ken	
Ball, Willis	54, 70, 94, 96, 132
Banks, Loren	
Barbas, Kathy	55, 80, 132
Barber, Mary	
Barber, Ronald	65, 104, 112, 141
Barbo, Sally	132
Barratt, Edward	36
Bargelt, David	34
Barker, Bob	62
Barney, George	
Barnhart, Roger	73, 96, 98, 132
Barnhill, David	
Barrie, Joyce	36, 74, 137
Bartlett, Herbert	
Barton, Pat	54, 74, 137
Bates, Leonard	
Batin, Arthur	141
Baty, Robert	73, 132
Baumgart, William	41, 50, 62, 137
Baumgart, Shirley	41, 53, 75, 137
Baumach, David	
Bayer, William	141
Beatty, Danny	34, 75, 119, 120
Beatty, David	137
Beatty, James	50, 56, 141
Bedient, Alfred	
Beecher, Richard	141
Beeksa, Beverly	50, 74, 120
Beerink, Celia Jane	141
Behme, John	137
Belz, Edward	66, 132
Benedict, Paul	
Benjamin, Marie	48, 72, 120
Bennett, Alice	55, 61, 132
Bennett, Suzanne	61, 141
Benson, Vernon	
Brouillard, Leonard	
Berg, Barbara A.	55, 74
Berg, Barbara J.	52, 53, 55, 72, 137
Berg, James	32, 34, 51, 137
Berg, Michael	
Berger, Margaret	50, 61, 141
Bergeson, Nancy	52
Bergmann, Lorrene	35, 55, 56, 64, 120
Bergum, Beverly	80, 141
Bernier, Gloria	61, 141
Berntsen, Richard	56, 120
Berry, Jack	49, 120

Berry, Marie	
Bert, Robin	137
Beukelman, Marvin	
Bibbins, Woodis	105, 141
Bickers, Evalyn	51, 68, 132
Bishop, Leone	
Bizzell, Mary Jean	
Bjelland, Thomas	
Blair, Nancy	51, 71
Blake, John	
Blankenship, Gerry	94, 96
Blaskowsky, Gordon	141
Blom, Malcolm	52, 56, 65, 137
Blom, Norman	52, 65, 120
Blomberg, Bernard	
Bloom, Leland	
Blowers, Barbara	137
Bock, Don	141
Boies, Herbert	94, 96
Boling, John	34, 36, 50, 65, 132
Bond, Lillian	
Bonney, Lyla	35, 132
Bookey, Jacqueline	
Boroughs, Beckie	32, 34
Bosman, Wilma	141
Boston, Dave	69
Boulton, Gweneth	32, 34, 61, 132
Boushey, Pat	53, 55
Boushey, Robert	50
Bovee, Edith	141
Bowen, Dorothy	61
Bowen, Robert	
Bower, Phyllis	76, 91, 141
Bowers, Albert	137
Bowman, Ellen	
Bowman, Mary Ann	
Bowman, Vera	
Bowsher, Karen	55, 141
Boyce, Douglas	77, 137
Boysen, Delmer	132
Bradley, John	
Bradshaw, Shirlee Ann	137
Brandt, Shirley	137
Brann, Norman	
Brazel, Rodney	137
Breidenstein, Ron	51, 62, 103, 141
Brewer, Carolyn	36, 51, 64, 91
Bridge, Alvin	36, 38
Bridges, Douglas	62, 137
Brighton, Ronald	141
Britt, Ruth Ann	41, 48, 50, 52, 55, 61, 137
Brokaw, Myra	137
Brooks, Danya	61, 141
Brooks, Howard	98, 100, 132
Brooks, Evan	
Brose, Joyce	32, 52, 72, 137
Brouillard, Leonard	
Brosions, Joan	
Brown, Carol	32, 61
Brown, Claude	
Brown, Donald	
Brown, Floyd	
Brown, Harold	
Brown, Joel	

Personal Index (cont)

Brown, Lee
 Brown, Maxine50, 77, 137
 Brown, Patricia L.32, 36, 61, 141
 Brown, Patricia J.91, 141
 Brown, Veta
 Brownell, Barrie32, 52, 55, 61, 105, 141
 Brownrigg, Richard
 Broyles, Gale
 Brozovich, Richard
 Bruce, Robert
 Bruland, Gerald
 Bruland, Dick
 Bryan, Robert
 Brynn, Robert
 Buchanan, James32, 55, 66, 141
 Buchinoff, George
 Buday, Paul62, 98, 100
 Buell, Dorothy141
 Buersatte, Margaret121
 Bundy, Doris
 Bunten, Janice74, 137
 Burchett, Lyle141
 Burger, Darrell
 Burger, Robert54, 56, 61, 108, 113, 120
 Burgess, Donald54, 61, 131
 Burmaster, Carl
 Busby, Betty
 Busby, Jean
 Button, Rolland
 Byars, Norman141

C

Cabe, Keith94, 96, 132
 Cabe, Susan55, 132
 Camfield, Ron41, 45, 55, 62, 121
 Campbell, Alan71, 141
 Campbell, Annette56
 Campbell, Charles E.65
 Campbell, Charles56
 Campbell, David32, 36, 50, 51, 131
 Campbell, John121
 Campbell, Marcia75
 Campbell, Wilma
 Canary, David69, 121
 Caraker, Gene
 Caraker, Pauline
 Carey, Robert51, 54, 72, 105, 132
 Carlbom, Janice32, 38, 68, 132
 Carlson, Elizabeth36, 141
 Carlson, Franklin50, 69, 137
 Carlson, Joel
 Carlson, John
 Carpenter, Neil
 Carr, Alan141
 Carter, Earl56, 121
 Casey, James
 Casey, Thomas73
 Caskey, John
 Caster, James
 Casto, Robert32, 34, 36, 38, 121
 Caton, Gaye76, 137
 Catron, Barbara
 Kaufman, Ron
 Cauthers, Charles51, 77, 132
 Cavalli, Helen75, 141
 Cavenaugh, William45
 Chamberlain, Franklin121
 Chamberlin, Donald132
 Chaney, Forris132
 Chaney, Marleen26, 36
 Chatterton, Ellena
 Chatterton, Robert
 Cheever, Virginia141
 Chenault, Geraldine61
 Chenier, Alice26, 50, 51, 55, 68, 121
 Childs, Harold
 Christianson, Janet54, 61, 132
 Chudek, Lois48, 54, 55, 105, 132
 Clarke, Verena51, 121
 Clarke, William66, 94, 96, 141
 Christensen, Donald
 Christensen, Larry65, 141
 Claus, John
 Clay, Shirley
 Clearbrook, John70
 Clemans, Gayle132
 Clemmer, Calvin
 Clemmer, Elizabeth76
 Clendenen, David44, 121
 Cline, Richard
 Cline, Sherry121
 Clogston, George56
 Cobb, Jamie67, 141
 Coffee, Mary Ann32, 35, 50, 61
 Coffelt, Robert
 Coffelt, Russell
 Coglon, Ronald137
 Cohrs, Ray29, 50, 52, 56, 62, 121
 Colburn, Dave142
 Cole, Elmer132
 Cole, Herbert137
 Coleman, Murry
 Collins, Thomas56, 69, 132
 Comfort, Elaine
 Conlee, Emma
 Conley, Ernest
 Connelly, Lee

Coop, Jerry
 Cooper, Wally
 Copeland, James
 Copeland, Kenneth36, 62, 137
 Copes, Tina
 Cortez, Vidal
 Couplin, Maureen
 Coutts, Ron
 Cowden, Kenneth98, 101
 Cox, Francis
 Cox, Bill36, 52, 62, 142
 Crawford, Al69, 142
 Creasey, Jake
 Creekpau, Phyllis137
 Creel, John132
 Creel, Varryl128
 Crist, Helen
 Crook, Jack66, 94, 96, 132
 Crooks, John70, 121
 Crowell, William
 Crowston, Myrna32, 61
 Cruzan, Gary142
 Cunningham, Pat
 Cummings, Lyla36, 142
 Currie, Stuart
 Currie, William
 Curtin, Francis
 Curtis, Robert

D

Daggett, Dennis
 Daniels, Charles
 Daniels, Michael
 Dansby, Gerald
 Daverin, Donald32, 36, 38, 62, 132
 Davies, Arlene54, 61
 Davis, Diane52, 74, 142
 Davis, Don
 Davis, Dorothy
 Davis, Edwin
 Davis, Joan51
 Davis, John
 Davis, Joyce
 Davis, William
 Daws, Bill
 Daws, Armond121
 Day, Kathleen
 Day, William
 Dean, Bob132
 Dean, James
 Deckebach, Carolyn
 DeForest, John
 DeGraaf, Melvin
 DeHoog, Bert70, 137
 DeJong, William34
 DeKoster, Roland
 DeMonbrun, James36, 73, 137
 DeNise, Ruth142
 Dennis, Charles52
 Dennis, Joan52
 Depew, Claude51, 142
 DeVries, Helen
 Dexter, John
 DeYoung, Evert142
 Dickerboom, Richard
 Dickinson, Charles
 Dickinson, Glenn
 Didriksen, Bev61, 142
 Diers, Carol
 Dimick, RuthAnne133
 Dingerson, Dean36, 52, 61, 133
 Dixon, Jean142
 Dixon, Richard
 Doleshel, Raymond
 Donnellan, David
 Donnelly, Barbara53, 55, 61
 Donovan, Carol
 Dorsey, Valeria
 Douglas, Gary29, 65
 Doyle, Ben133
 Doyle, Bob54
 Doyle, Marlene
 Drake, Carole51, 142
 Duffy, Serena61, 137
 Duncan, Dennis
 Dunham, Gwinn77, 121
 Dunham, Jean52, 105, 137
 Dunlap, Robert45, 55
 Dunn, Rita122
 Dupris, Bennie56
 Durand, David36, 73, 142
 Duvall, Robert32, 36, 77, 137
 Dyck, Arlene74
 Dye, Richard122

E

Eacrett, Robert
 Eagan, Marylyn
 Easter, James133
 Eastman, John
 Easton, Allan66
 Ecker, Myrna142
 Eckstein, Loanne32, 67, 137
 Edseno, Barbara61
 Edgren, Loyal
 Edmundson, George

Edwards, Eugene54, 122
 Eerkes, Ronald
 Eickhoff, Barbara36, 61, 142
 Elder, David
 Eliason, Larry36
 Elkan, Ronald122
 Ellsworth, Kay32
 Ellsworth, Robert32
 Ellsworth, Ward
 Elsbree, John
 Elvrum, Pi illip122
 Elwood, William32, 46, 49, 66, 137
 Engel, Donna61, 142
 Erickson, Dolores142
 Erickson, James
 Erkkila, Janet50, 122
 Erlandson, Donald122
 Erlandson, John
 Estle, Paul
 Evans, Allen49, 55, 122
 Evanson, Judith142
 Everett, Lee
 Everson, Richard
 Ewing, Gary

F

Fairchild, Darrell
 Fairchild, Gwen
 Fall, Dan
 Fallis, Richard113
 Farina, Anna
 Fay, Betty50, 55, 81, 122
 Fehlhaber, Nancy48, 53, 133
 Feighner, George142
 Fenton, John122
 Ferguson, Carl133
 Ferguson, Clifford
 Ferguson, Walter122
 Ferrier, Donna53
 Feters, Eleanor71, 142
 Fickel, Dwayne
 Field, John56, 122
 Field, Marshall137
 Finnigan, Richard
 Fisher, Joe
 Fisher, Lee142
 Fisher, Lois
 Fisher, Loren
 Fitzgerald, David
 Fjellman, Annett51, 53, 55, 133
 Fjellman, Ray
 Flaherty, Daniel
 Fletcher, Keith
 Fletcher, Martha
 Flickinger, Mary Lee72
 Floe, Inger51, 52, 76, 142
 Flora, Dorothy38, 55, 77, 137
 Folk, Diane32, 61, 122
 Forbes, James98, 101
 Ford, Linda50, 51, 77, 142
 Forester, Emily133
 Forester, Russell122
 Forslof, Duane
 Fosdick, William137
 Foss, Ingeleiv50, 142
 Foster, Marvin142
 Fotheringham, John69
 Frahm, Viola Mae
 Frank, Ellen
 Frankie, Janet32, 54, 61, 142
 Frazier, Annette71, 142
 Frazier, Lynn32, 54
 Frey, Billy
 Freyman, John
 Friend, Blanche51, 133
 Friese, Eugene62, 122
 Frisbee, Jack
 Fullner, Carl142
 Funkhouser, Beret142

G

Gallant, Sister Jean Marie
 Galley, LeRoy
 Gallman, Merle
 Galloway, George
 Garcia, Nicolas51, 56
 Gardner, Ralph
 Garrett, Kathleen46, 61, 142
 Garzina, Ronald70
 Gates, Donald142
 Gatzke, Earl29, 123
 Gay, David74, 142
 Gay, Katherine29, 55, 56, 137
 Gazija, Lenko
 Gerard, Donald
 Gerspacher, Pat. 34, 41, 42, 45, 66, 104, 142
 Geschke, Gerald26
 Geschke, Kenneth
 Getty, Calvin
 Gibbons, Esther133
 Gibson, Norma53, 133
 Gibson, Patricia50, 52, 55, 56, 105, 123
 Gibson, Sharon67
 Gifford, Lewis142
 Gifford, William
 Giger, Robert133

Personal Index (con't)

Gilbert, Elaine
 Gillespie, Alan
 Gillespie, Bruce
 Gilseth, Walter
 Gimirtu, Steve 55, 133
 Ginoza, Chiyoko 142
 Glass, Janet 53, 54, 55, 72, 137
 Godfrey, Donna 32, 38, 68
 Godwin, Gertrude
 Goff, Marguerite 61, 142
 Goheen, Betty
 Golden, Leon 75, 137
 Gonzales, Ruben
 Good, Allan 123
 Goodman, John 32
 Goodwin, Kathy
 Gordon, Robert 62, 123
 Gordon, Sharon
 Gowan, Robert 123
 Grabner, Gladys 32, 61, 133
 Grace, Lucille 38, 52, 133
 Grafmyre, Robert 56, 142
 Gragg, June
 Graham, Gary 142
 Graham, Jack
 Graham, Shirley 54, 142
 Granger, Ardith 133
 Granger, Charles 50, 62
 Granger, Dorothy
 Granger, Nancy 52
 Gray, Eugenia 51, 68, 123
 Greathouse, Glenn 123
 Greene, Stanley 133
 Greer, Barbara 51, 74, 142
 Gregerson, Jeanette 48, 50, 55, 56, 123
 Gregerson, Robert 137
 Gregg, Patricia 71
 Griffin, Judith 36, 38, 72, 137
 Griffith, Patty 68, 142
 Grim, Dale 112, 137
 Grimes, Ellener
 Groom, Jean 52, 142
 Grovdahl, Roger 42
 Gudmundson, Matthew 32
 Gudmundson, Norman 56, 142
 Guerin, Eleanor 142
 Guetlin, Margaret 54, 123
 Guggenmos, Duane 75
 Gunderson, Albert 137
 Gunderson, Jim
 Gunderson, Wilfred
 Gustafson, Gail 41, 42, 61, 142
 Gustafson, Maureen 38, 71
 Gustan, Edith
 Guthrie, Lorraine 34, 36, 38, 133
 Gwin, Gary 142

H

Hagen, Ted 32, 34, 69
 Hagerup, Colleen 142
 Hagglund, Albert 54, 62, 137
 Hall, Eva
 Hall, James 56, 109
 Hall, Janet 54, 77, 138
 Hall, Richard 55, 56
 Hall, Ronald 70, 133
 Hall, Sandra 36, 52, 61, 138
 Halleck, Maurice 54, 94, 96, 123
 Hallenbeck, Raymond
 Hallman, Glen
 Hallson, Peter 98, 101
 Halstead, Jack 56, 62
 Halverson, Rhoda
 Hamilton, James 62, 142
 Hamilton, Letha 77, 143
 Hamro, LaVonne 61, 143
 Hancock, Barbara 138
 Handy, Burt
 Hankins, Dolores 123
 Hanna, James C. 75, 118
 Hanna, James D.
 Hannaford, Bruce
 Hanowell, Robert
 Hansen, Alan 56
 Hansen, Janet 26, 50, 61, 133
 Hansen, Lucille
 Hansen, Mary
 Hansen, Marylyn 138
 Hansen, Robert
 Hansen, Terry 143
 Hansey, Virginia
 Hanson, George 54, 96, 101, 108, 138
 Hanson, Keith
 Hanson, Roland
 Haraden, Robert 118
 Hardan, Burrell
 Hardie, Phyllis
 Hardin, Jack
 Harlan, Philip
 Harnden, Robert
 Harmala, Willis 65
 Harmon, Mary Jane 50, 61, 123
 Harris, Margaret 51
 Harrison, Arley
 Harrison, Joe
 Hart, Peter
 Harvey, Betty 138

Harvey, Marvin 96, 101, 123
 Harvey, Ronald
 Haskins, Shirley 51, 138
 Hatch, David 138
 Hatch, Jay 36, 73
 Hatfield, Joseph 32, 36, 38
 Hathaway, Monta 68
 Hatten, Joan
 Hatten, Ronald
 Hauber, Russell 143
 Haugland, Richard 51, 56, 143
 Hauser, Frances 53, 143
 Hauser, Patricia 53
 Havens, Vernon 36, 62
 Hawk, Patricia 26, 41, 138
 Hawkes, Jocelyn 143
 Hawkins, Donald 36, 38
 Hawn, Jere
 Hawthorne, Terence 56
 Hayashida, Hisako 54, 61
 Haynes, Ruth 54, 61, 143
 Hazel, Lucille
 Heather, Hazel 61, 143
 Heathers, Percy 56, 123
 Heckerson, Arline
 Hedlund, Gerald 66, 143
 Hegg, Peter
 Heinrich, Iver
 Heinrich, Mary M.
 Helmer, Arlys
 Henderson, Patsy
 Hendrick, Lawrence 143
 Hendricks, Herman
 Hendrix, Noel 143
 Herrick, Jack 123
 Hevly, Dale 124
 Hiatt, Janette 61, 143
 Hickenbottom, Harold 143
 Hickman, Ann 143
 Higley, Donn 51
 Hill, James
 Hill, John 50, 62, 124
 Hillaire, Mary
 Hilliker, Joan 54, 74, 143
 Hilton, Louis 124
 Hinderman, George 124
 Hindman, Ronald 133
 Hodge, Jacolyn 71, 138
 Hoeruegel, Peter 36
 Hoff, Raymond 52, 133
 Hogan, Linda 52, 143
 Hoisington, Arthur 124
 Hollingsworth, Patrick 138
 Holland, Martin
 Holstine, Carol 41, 138
 Hopkins, Grace 77, 138
 Horstman, Julie 36, 61, 143
 Hough, Dorothy
 Hovik, Elmer 124
 Howde, John
 Howard, Marilyn 143
 Howard, Ray
 Howard, Ruth
 Howlett, Donald 143
 Hubber, Richard 70
 Huber, John 75
 Huff, Marilyn 51, 54, 72, 124
 Huffstoot, Howard
 Hughes, Alene Lawyer 124
 Hughes, John 143
 Hughes, Robert
 Hultman, Margaret 50, 61, 124
 Humphrey, Richard F.
 Humphries, Richard L.
 Hundley, Don 75
 Hunt, Charles
 Huntley, Donald 56, 124
 Hurlbut, Virginia 143
 Huse, Sharon 75
 Huson, David 73, 143
 Hutchinson, Raymond
 Huver, Carole 50, 54, 77, 143

I

Irish, Georgia 138
 Irwin, Jim 36
 Isaacs, Dona 124
 Isaacson, Darlene 38, 67, 138
 Ishii, Evelyn
 Isturis, Rudy
 Iverson, John
 Iverson, Margaret

J

Jackson, Donald 138
 Jackson, Floyd 56, 119, 124
 Jackson, Loren
 Jackson, Marion 143
 Jackson, Ronald
 Jacobson, Bruce
 Jacobson, Elsie 50, 64
 Jaderholm, Carl
 Jahn, Anita 52, 67, 138
 Jahr, Armin 63, 99, 100, 133
 James, Evelyn 143
 Jameson, Raimond

Jamieson, Fred 133
 Janke, Ronald 26, 63
 Jansen, Donell
 Jeffcott, Karen 61, 143
 Jeitz, Dave 69, 133
 Jelinek, Richard 54, 55, 69, 138
 Jennings, Kaye 124
 Jensen, Gordon
 Jeppeson, Carl
 Joergenson, Kelvin
 Johnsen, Robert
 Johnson, David 63, 103, 143
 Johnson, David V. 52, 66, 133
 Johnson, Frank 56
 Johnson, Howard
 Johnson, Jerome 38
 Johnson, Kermit 32, 34, 36, 69
 Johnson, Marilyn 51, 52, 124
 Johnson, Reuben
 Johnson, Robert G. 63, 109
 Johnson, Ted 143
 Johnson, Wilfred 51, 52, 133
 Johnston, Robert J. 138
 Johnston, Robert 37, 52, 55, 138
 Jolley, William
 Jones, Aleen 124
 Jones, Donald 138
 Jones, John 29, 54, 55, 56, 125
 Jones, Mary 143
 Jones, Peggy 143
 Jones, Rodney
 Jorgenson, Gordeena 61, 143
 Joseph, Georgianna 50, 61
 Joubert, Julianne 67, 105, 143
 Jule, James 143
 Just, Richard

K

Kane, Mary 67
 Kane, Michael
 Kanouse, Carole 33, 37, 72, 138
 Karwacki, Ray 138
 Kaufman, Grace
 Kaufman, Jay 125
 Kautz, Betty 72, 133
 Kauzlarich, Walter
 Kaylor, Richard
 Kays, Clifford
 Keane, Timothy
 Keaton, Linda 32, 61, 125
 Keck, James
 Keene, Carolyn 34, 50, 51, 125
 Keene, Robert 63
 Keeter, Phyllis 143
 Kelley, Elaine
 Kellogg, Kay 143
 Kemp, Myrna 33, 36, 50, 63, 133
 Kemp, Paul
 Kendrick, William 54, 63
 Kennett, James 54, 109
 Kennett, Patricia 55, 71
 Kenoyer, Pat 51, 138
 Kenyon, Brad 55, 138
 Kephart, Joy 50, 52, 63, 133
 Kick, William 37, 39, 125
 Kilkenny, Joe
 King, Donald 44
 King, Jan 55, 72
 King, Maxine
 King, Richard
 King, Sally 54, 133
 King, Sarajane 75, 143
 Kinkhead, Geraldine 38, 61, 143
 Kinney, Calvin
 Kintner, Gordon
 Kintner, Jacqueline 53, 55
 Kisman, Richard
 Kisman, Ruth
 Klach, Ruth
 Kleinsorge, Janice 32, 54, 77, 143
 Klimezyk, Mark
 Knott, Marlene
 Knudsen, Les
 Knutsen, Herb 125
 Knutsen, Jean
 Knutsen, Kenneth 133
 Knutzen, Morrie 118
 Koert, Murella 51, 125
 Koert, Peter
 Kohfeld, John
 Kohlwees, Gary 54, 138
 Kohlwees, Robert
 Kolkana, Richard 63
 Komen, John
 Kramer, Barry 70, 138
 Krause, Barbara 133
 Krebs, Ray 125
 Kreiger, Judith
 Kreiss, James 65, 138
 Kreller, Gloria
 Krislock, Harold 69
 Krull, James
 Kuceva, Sandee
 Kuller, Kathryn 51, 138
 Kuranko, Jerry

Personal Index (cont)

L

LaDue, Walter
 LaFave, Glenn
 LaFreniere, Fred
 Lallas, Louis
 Lamoureux, June 51, 56, 57, 125
 Lamoureux, Roger 51, 143
 Lampitt, Lois 61, 143
 Lampman, Thomas 51, 143
 Lang, Howard
 Langberg, Lorna 54, 77, 143
 Lange, Fred 136, 138
 Lange, Nancy 55, 80, 125
 Langill, Gene 32, 34, 112, 133
 Langley, David 143
 Lapp, Don 94, 97
 Larkin, James
 Larsen, Agnes 51
 Larson, Carol 68
 Larson, Gerald
 Larson, Jack 143
 Lauderback, Colleen
 Lauderback, Wayne
 Laughren, Janet
 LaVelle, Marcia 143
 Law, Ceole 72
 Lawson, George
 Leaf, Dorothy 143
 Leaf, Joseph
 Learned, Miles 143
 Leathers, Ada
 LeCompte, William
 Lee, Art
 Lee, James 63
 Lee, Vic 94
 Lehman, Charles 138
 Lehning, Thomas 69, 125
 Leier, Shirley 51, 77, 144
 Lemaster, Kay
 LeMieux, James
 Lennart, Caroline 50, 64, 144
 Leschiutta, Harold
 Lester, Marvin 94, 97
 Letson, Lorraine
 Letson, Norman
 LeWarne, Charles 50, 52, 55, 56, 57, 63, 125
 Lewis, Aimee
 Lewis, Emmalou 125
 Lewis, John
 Ley, Robert 34, 37, 39, 70, 125
 Liberty, Diane 52, 54, 114
 Lillian, Stan 50, 56, 65, 138
 Lindberg, Lois 55, 67, 91, 133
 Lindblad, Nero 63
 Linde, Roger 75, 144
 Lindell, Priscilla 54, 74, 134
 Lindenthal, Grace 68
 Little, Deloy 70
 Little, Robert 70
 Littlefield, Levern 134
 Lloyd, Judson
 Locker, Hugh 94, 97
 Lockwood, Michael
 Lohman, Kenneth 144
 Loney, Arlin 36, 38, 51, 144
 Longstreth, Clara 45, 138
 Loop, Nada 144
 Lorif, Alfred
 Lord, Dennis 38, 34, 51, 144
 Lord, Wally 52, 63, 144
 Loring, Roger
 Louaillier, Sharon
 Loows, Anne
 Lowrie, Ray
 Lowry, Dawn
 Lowry, Molly 144
 Lowry, Ned 125
 Ludtke, Lloyd
 Ludwig, Charles
 Ludwig, Horace
 Luke, Ray
 Lumley, James 51, 138
 Lunde, Pat 37, 39, 134
 Lundgren, Ingrid 144
 Lundquist, Don 73, 134
 Lundy, Charles 134
 Lyle, Donald 52, 66, 144
 Lyle, Ler n

M

MacArthur, Robert
 MacDermott, Raymond
 MacDonald, Hurley
 MacGregor, Bruce 73, 144
 MacKenzie, Don J. 34
 MacKenzie, Kay 55, 56, 63, 134
 MacKinnon, Jon 36, 144
 Maenab, James
 Madsen, Erik 51, 138
 Maffi, Arthur 45, 144
 Magelssen, Gerald 37, 71
 Makela, Milma
 Maki, Diane 32, 31, 64
 Mann, Leroy
 Manney, Tom 52
 Marifern, Lon 144

Mariotti, John 94, 97
 Mark, Steve 62
 Marr, Jerry
 Marsh, Joanne
 Marth, Donna 126
 Martin, Donald
 Martin, John 126
 Martina, Bruce 126
 Martina, Joanne 126
 Mason, Doris 126
 Mastor, John
 Mathews, Sharon 75
 Mathewson, Howard
 Mathieson, Allan
 Matson, Marie 126
 Matteson, Lorie 119, 126
 Matthews, Janet 36, 45, 61, 144
 Mattielligh, Jane 52, 64, 105, 144
 Mattson, Joanne 138
 Maxim, Eugene
 Maxwell-Muir, Bonnie 67
 Maxwell-Muir, Rodney 54
 May, Wallace 144
 McAllister, Marilyn 53, 144
 McCann, Don 94, 97
 McCarty, Dennis
 McClenehan, Robert 66
 McClure, Richard
 McCormick, Darlene 67, 126
 McCreedy, Patrick
 McDermott, Steve 73, 138
 McDonald, Christine
 McDonald, James
 McDonald, Robert 52
 McDonald, Roger
 McDonald, Gerald 138
 McEwen, John
 McFadden, David 138
 McFate, Edward 28, 50, 69, 126
 McGee, Jerry 126
 McGee, Nancy 52, 61, 144
 McGuire, Bette 50, 52, 54, 77, 138
 McGuire, Glenn
 McHolland, Nick 131
 McHugo, Dennis 56, 63, 144
 McIntee, Jane
 McIntee, Leo 50
 McKelvie, Paul 144
 McKenzie, William
 McKeown, Rosa
 McKinley, Richard
 McKinney, Arlene 55, 64, 134
 McLachlan, Jeannie 61, 138
 McLachlan, Joyce 26, 50, 61, 126
 McLean, Aileen 37, 50, 64
 McLeon, Marylee
 McMahon, Robert
 McMullin, Margaret 61, 144
 McMurry, Robert 26, 32, 138
 McNary, Duane
 McQueen, Joan 26, 61, 114
 McSorley, Marian 51, 53
 Medcalf, Alan
 Mehl, George
 Mehl, Janice
 Melcher, John
 Merager, Kenneth 50, 51, 56, 144
 Methven, Robert
 Meurer, Alice
 Meurer, Ann 26, 50, 51, 54, 61
 Meyers, Sandra 61, 105, 144
 Mickelson, Arnold
 Milat, Mike 56
 Miller, Robert
 Miller, Sylvia 61, 144
 Miller, Terrence
 Miller, Thomas
 Miller, Wilmer 131
 Mills, Marilyn 64, 144
 Mills, Norman
 Mindus, Frank
 Mitchell, Donald
 Mitchell, Elroy 33
 Mochnick, Sandra
 Moe, Barry
 Moe, Peter 126
 Moe, Stanley
 Moen, Marilyn
 Moffett, Kenneth 52, 70, 104, 110, 138
 Monroe, James 134
 Monroe, James G.
 Monroe, Mona J.
 Monroe, Richard 50, 126
 Montgomery, Helen 64, 144
 Moore, Dick
 Moore, Margaret 38, 51, 61, 138
 Moores, Bill 50, 56, 63, 126
 Moreau, Art
 Morical, Ruth
 Morman, Earl
 Morrical, Suzanne 33, 51, 54, 76, 144
 Morris, Junia 52
 Morris, Shirlee 33, 64
 Morris, Ted
 Morrison, Carol 32, 41, 45, 61, 144
 Morrow, Edward
 Morrow, Shirley
 Morse, James

Moser, Mary Jane
 Moses, Ruth 61, 138
 Moskeland, Margaret 67, 126
 Motoda, Merle 61, 144
 Motomatsu, Nancy 50, 61, 144
 Moyer, Norma
 Mueller, Paul
 Muesser, Janice 74, 144
 Muffly, Carol 67, 134
 Muffly, Mary 67, 126
 Mulford, Carol 67
 Munch, Carolyn 33, 50, 61, 144
 Munson, John
 Murdoch, Connie 61, 144
 Murphie, Donald 37, 73, 138
 Murphy, Robert
 Murphy, William
 Murray, LeRoy
 Murray, Tom
 Murray, William
 Muscutt, Mary Leslie 134
 Muscutt, William
 Mustacich, Vincent
 Muzatko, Robert 38, 65, 138

N

Nagy, Alex
 Nanavich, Vivian 61, 105, 144
 Nanney, Robert 104
 Nanney Sarah
 Natrass, Lorraine 48, 55, 56, 127
 Neble, Shirley 139
 Neely, Gary
 Neer, John 34
 Neher, William 112, 127
 Neilsen, Jack 56
 Neklason, Linda 54
 Nelson, Blair 51
 Nelson, Celia
 Nelson, Duane
 Nelson, Gene 131
 Nelson, Janice 50, 51, 61, 127
 Nelson, Judith 55, 139
 Nepple, Edward
 Ness, Orvn
 Newell, Edwin
 Newman, Paul
 Nichols, Laurence
 Nielsen, Frank 36, 38
 Nienaber, Robert
 Nilsen, Stuart
 Nix, Justin 45
 Njaa, Ted
 Njos, Carole 55, 144
 Noble, Mary 50, 53, 139
 Nobles, Helen 50, 61, 134
 Noel, Hannah
 Nolan, Jerry
 Nolan, Paul
 Nordby, Larry 139
 Nordmark, Margaret
 Nordquist, Arnold 139
 Norman, Raymond 144
 Norman, Robert
 Northrup, Dave 29, 134
 Noyes, Charles 144
 Nugent, Donna 36, 38, 127
 Nuttall, Hilda
 Nvgard, Mildred
 Nystrom, Katherine 36

O

Oakes, Paul 50, 52, 55, 57, 127
 Oberg, Anna
 O'Brien, Terry
 O'Connor, Sara
 Odegaard, Harold
 O'Dell, Don 54
 Odle, Larry
 Oelrich, Dennis 36, 144
 Ogdon, Marilyn 144
 O'Hearn, Patrick
 Okerlund, Gary
 Olason, Dennis
 Oldow, Rosemarie 139
 O'Leary, Thomas 127
 Olsen, Joel
 Olson, Deloris 53, 54, 139
 Olson, Donald 127
 Olson, Dorothy
 Olson, Eugene 36
 Olson, Myrna 144
 O'Malley, Jane 55, 114
 Onustack, Beverly 139
 Otness, Nanette 50, 139
 Ougland, Ronald 36
 Overdorff, Carolyn 76, 134
 Overhus, Arline 52
 Owens, Richard

P

Pace, Paralee 55, 91, 144
 Padumanonda, Krongkeo
 Pagels, Wallace 144
 Pakusich, John

Personal Index (cont)

Taylor, Gary	36, 62, 139
Taylor, Marilyn	146
Taylor, Ralph	135
Taylor, Ray	
Taylor, Shirley	26, 32, 52, 54, 61, 146
Tennessee, Ruth	51, 139
Terry, Muriel	
Tesdall, Richard	
Teshera, Robert	
Thacker, Harvey	69
Tharp, Marilyn	38, 53, 61, 105, 146
Theiss, James	
Thomas, Edward	50, 56, 69, 146
Thomas, Gerald	
Thomas, Jesse	70
Thomas, Kathryn	
Thomas, Keith	
Thomas, Nancy	
Thompson, George	56, 139
Thompson, Harry	
Thompson, Janis	139
Thompson, Mary	
Thon, Jerry	110
Thorlakson, Donald	
Thorlakson, Juanita	
Thramer, Eugene	56, 129
Thynes, Carl	
Ticknor, Charlotte	129
Tiland, John	66, 94
Tincker, James	
Tinkham, Kenneth	118
Tisch, Elaine	52, 146
Tobie, Paul	50, 51, 65, 129
Tolan, John	
Torgerson, Linda	
Torseth, Arnold	
Torwick, Camille	61, 146
Tovrea, Bruce	
Tovrea, Hubert	
Townley, Sharon	52, 146
Townsend, William	
Trames, Bill	
Travland, Eugene	
Trecker, Duayne	
Tromp, Gene	
Tromp, Glen	
Troutner, Kathleen	42, 45, 139
Trunkay, William	
Trupp, Carol	
Tuchman, Louis	
Tucker, Marilyn	38, 51, 72, 139
Turk, Nancy	32, 34, 61, 139
Turner, Raymond	139
Tutton, Charles	135
Twing, Dalene	50, 53, 54, 135
Tyyska, Lorraine	135

U

Uhrig, Frank	
Upington, Thomas	
Utt, Irving	129

V

Valley, John	
VanBronkhorst, David	146
Vance, Francis	66, 146
VanderGriend, Marianne	
VanderGriend, Marius	
VanderMey, Dorothy	146
VanderMey, Fred	
VanderYacht, Gaylon	
Vandyke, Louis	

Vane, Ellen	129
Vanetta, William	
VanLaningham, Lee	
VanMoorhem, Osborne	75, 135
VanOttingham, Patricia	71
VanWoudenberg, Stephen	
VanWyck, Donald	135
Vaughan, William	32, 34, 51, 135
Vaughn, Leona	
Vaughn, Loren	
VanZanten, Lee	
Vezzetti, Martin	135
Viereck, Virgil	
Visser, John	
Vitters, Richard	
Vopnford, Sigrid	
Vopnford, Walter	
Vroman, Reta	36, 139
Vujovich, Robert	

W

Waggoner, Tom	56, 62, 104, 139
Walker, Claude	70
Walker, Ruth	52, 64, 105, 135
Wall, Joyce	74, 139
Wallace, Don	50, 62, 119, 129
Wallace, Gerald	
Wallrof, Margaret	71, 145
Walston, JoAnn	51, 145
Walston, Richard	32, 34, 50, 62
Walter, Marilyn	36, 55
Walton, John	
Wanter, Gerald	98
Ware, Ross	
Waring, William	34, 45, 50, 52, 75, 130
Warneke, Janet-Kay	61, 105, 135
Warner, Joan	76
Waterbury, Gerald	56
Waugaman, Darryl	145
Weber, Constance	
Weber, Dolores	
Weber, Michael	66, 145
Weeda, Harry	
Wefer, Norman	
Weidenbach, Avis	54, 129
Weidenbach, Rosalie	53, 135
Weidkamp, Ronald	
Weinbrecht, Richard	62, 102, 139
Wells, Donald	
Wells, Grace	
Wells, Robert	135
Wells, William	
West, Barbara	55, 68, 146
West, Don	54, 75, 135
West, Ione	146
Westover, Zoanne	50, 51, 129
Westrick, Jack	56
Whalen, Robert	
Whalen, Terry	
Whan, Edward	54, 67, 109, 135
Wheeler, Don	
Whelan, Leonard	
Whipkey, Kathryn	61
Whipple, Lorna	146
White, Carolyn	74, 105
White, Dan	56, 108
White, Dennis	135
White, Robert	54, 94, 96, 129
White, Jerry	146
White, Lawrence	
Wicker, Edith	
Widner, Shirley	53, 72, 146

Wiedeman, Jacqueline	
Wieland, Clarissa	
Wiggins, Gary	
Wigington, Ralph	
Wiig, Norman	66, 135
Wilbur, Mary	36, 53, 76, 140
Wilkinson, Robert	94
Wilkinson, Virginia	55, 56, 57, 129
Wilkinson, William	
Willet, John	129
Willette, Jacqueline	52, 129
Wiley, Richard	
Willey, Raymond	
Willand, Lola	146
Williams, Bert	
Williams, Frank	45, 73
Williams, Rodger	29, 135
Williamson, Omer	55
Wilson, Donald	66
Wilson, Harriet	38, 55, 61, 135
Wilson, Jack	
Wiltfong, Frank	94
Winchester, James	
Wise, Nafa	68
Wold, Thomas	
Wolf, George	
Wolf, Mary	
Wolf, Peggy	129
Wolgemuth, Joan	50, 53, 61, 119, 129
Wood, Warren	146
Woodcock, Jack	65, 116
Woodruff, David	
Woods, Malcolm	
Woodward, Lois	135
Worthylake, Harry	56, 129
Wortman, Ruth	54
Wray, Donna	29, 55, 129
Wright, Janice	53, 146
Wright, Martha	105, 146

Y

Yamashita, Thelma	50, 55, 139
Yerrington, Ruby Lee	36
Yoakum, Delmar	52, 146
Yonekawa, Mitsu	140
Yorkston, Thomas	
Yoshimura, Gwendolyn	
Yothers, Jerry	
Yotsko, Sandra	54, 146
Young, Berta	
Young, John	135
Young, Larry	140
Young, Marilyn	55, 67, 129
Young, Robert	34, 129
Young, Wayne	
Youngberg, Clarence	34, 36, 50, 62, 140
Yount, David	51, 109, 129
Yount, Karen	

Z

Zabel, Albert	32, 140
Zeebuyth, Wally	
Zeller, Herbert	146
Ziegler, Shirley	72, 146
Ziemba, John	
Zimmerman, Jerry	
Zion, Jerolynn	53, 55, 140
Zorotovich, Paul	
Zuanich, Barbara	
Zupan, Mary	135
Zwaschka, Marion	

Acknowledgments

Many thanks are due to those connected with the annual and with the school who helped to make this book possible.

We wish to thank ARTCRAFT ENGRAVING COMPANY and Howard Vierling for all their assistance in planning; BRADBURY'S PHOTOGRAPHY STUDIO and Bob Bradbury for their speedy service when it was needed most; S. K. SMITH COMPANY and Phil Clark for the blue and white covers; UNION PRINTING COMPANY and Ken Nuckolls for their thoughtful cooperation; SANDISON'S PHOTOGRAPHERS for the portraits of the homecoming princesses; and Jim Bliss, our adviser, for his guidance and help.

To the staff members — a special vote of thanks: to Stan Lilian, Art Mafli, and Ron Camfield for work in taking pictures of the many activities and organizations; to the art staff, Ben Doyle, Alan Swanberg, Pat Gibson, and Rodney Maxwell-Muir, who did an outstanding job (the fellows designed the end sheets); to the college and each student who contributed to the production of the book with pictures, suggestions, and assistance with copy; and to the ambitious staff we had this year. These people spent long, hard hours in room 128 working on the annual so that the pictorial and written word of this past year would be correct on every count. Without the section editors and their assistants the book could not have been put into production. The cooperation and willingness to work that they displayed helped us to complete the dummies, layouts, and copy writing to meet every deadline.

In these few words of recognition we could not possibly hope to mention everyone to whom thanks are due. A large share of the credit always belongs to those who work in the background and never receive the praise due to them.

We hope that in years to come this book will help you to recall old memories from your college days at Western.

NADINE SCHILLING, Editor
RUTH ANN BRITT, Business Manager



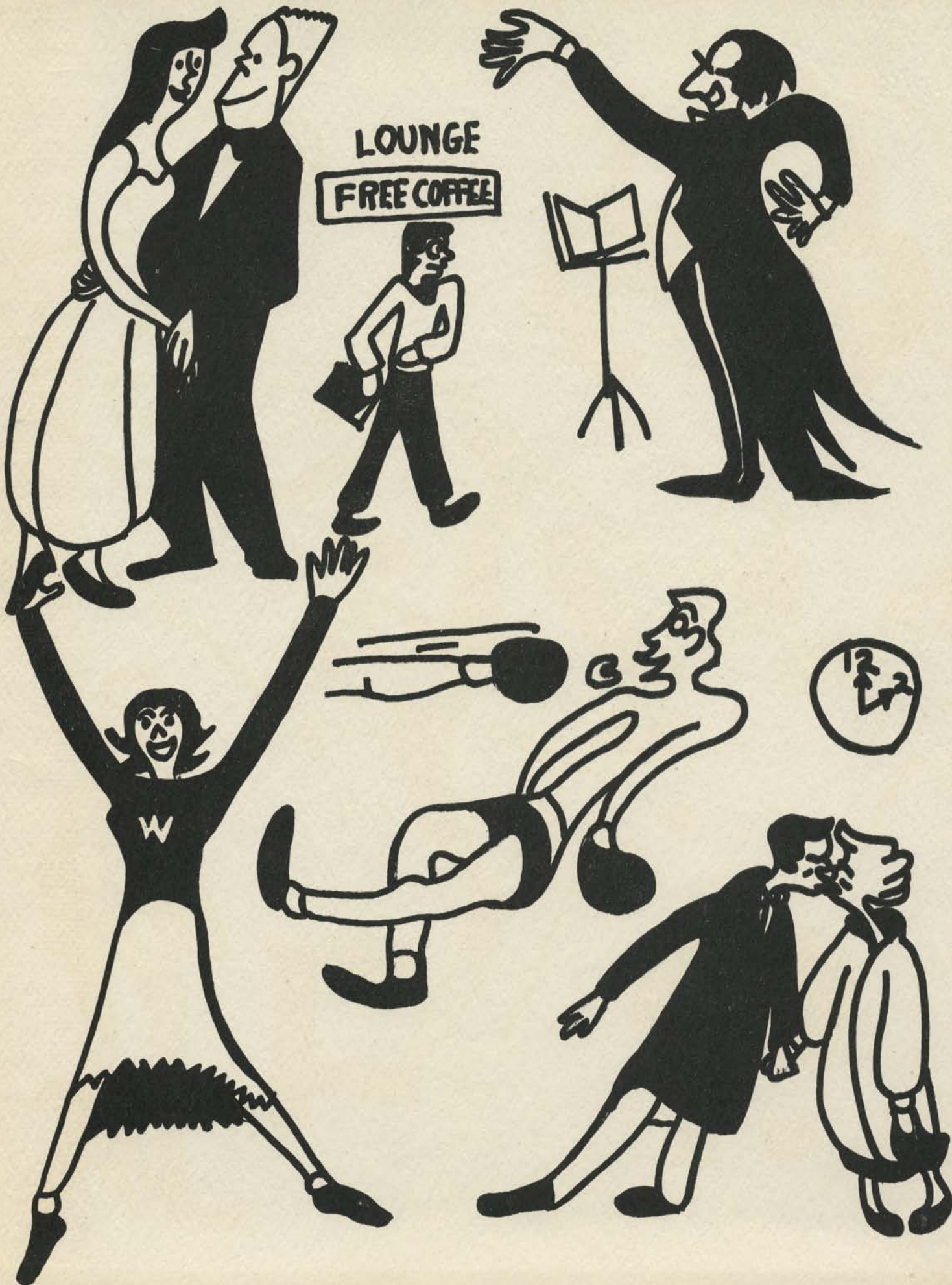

LOUNGE
FREE COFFEE



