

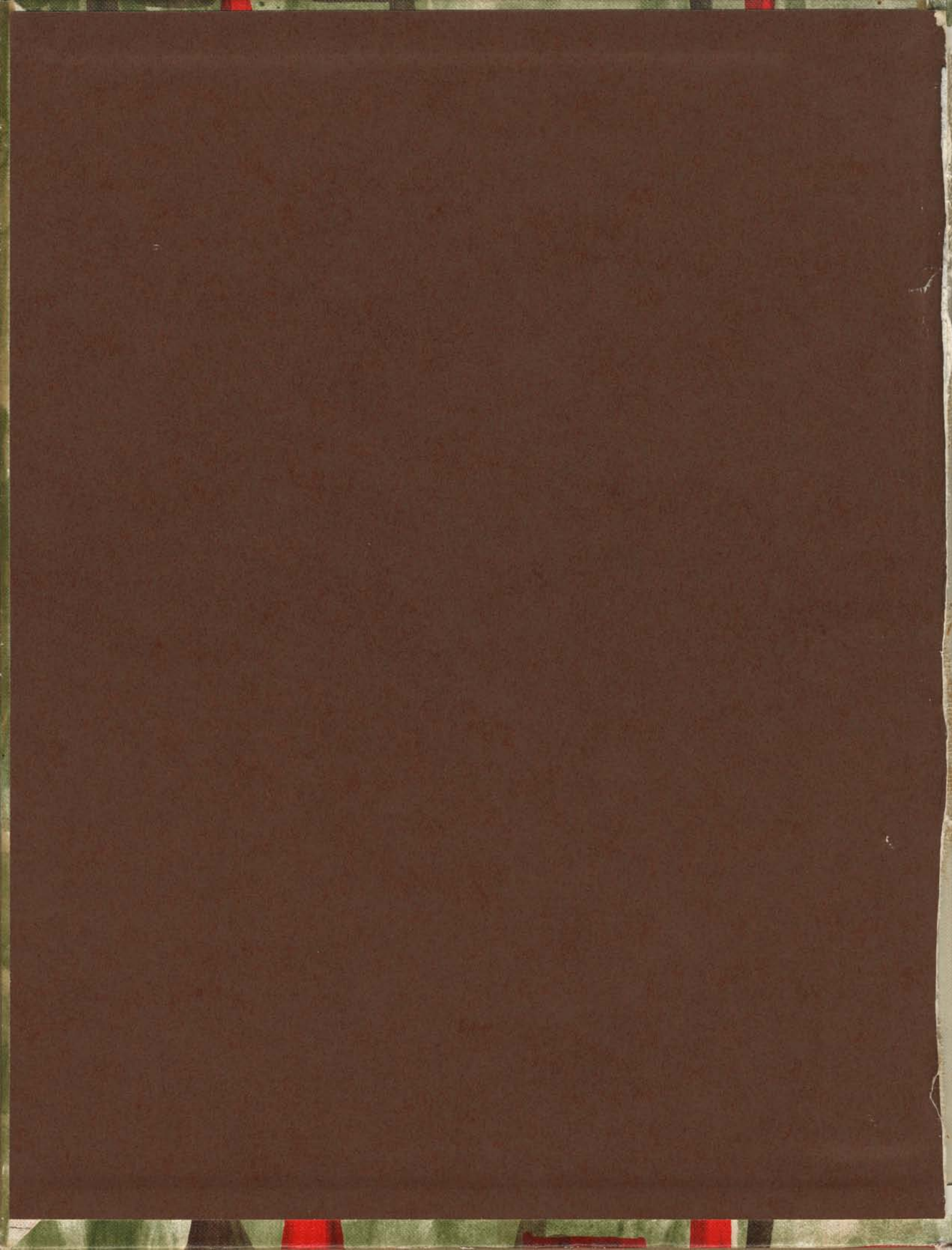

KLIPSUN

1960



1960 KLIPSUN

WESTERN WASHINGTON COLLEGE OF EDUCATION
BELLINGHAM, WASHINGTON





THE SLEEK CONTEMPORARY
LINES OF THE NEW VIKING
UNION BUILDING COMPLETED
THIS YEAR SYMBOLIZE A NEW
PROGRESSIVE ATMOSPHERE AT
WESTERN BOTH IN THE CON-
CRETE AND IN THE ABSTRACT.
ONE IS AWARE OF THIS
NEWNESS WHILE WALKING
AMONG THE CORRIDORS OF
THE VIKING UNION BUILDING,
GAZING AT THE NEW SCIENCE
BUILDING . . . OR PERHAPS
ONE JUST FEELS IT IN THE AIR.





“ . . . A SCHOLAR IS
A PERSON WHO
DEVOTES HIMSELF
EARNESTLY TO THE
PURSUIT OF TRUTH.”

James L. Jarrett

“College as I see it is primarily an intellectual experience, not primarily either vocational training or a social romp: The best reason for going to college is to improve the functioning of one’s mind, to increase the store of one’s knowledge and to deepen one’s appreciation for the principal human values.”

“All of this is not to say that college experience is grim or dry or lacking in a lighter side. Every college person values his social experiences, the dances, the games, the bull sessions, and the friendships that he forms on the campus.”

James L. Jarrett

THE UNIVERSITY OF
MICHIGAN LIBRARY



THE UNIVERSITY OF
MICHIGAN LIBRARY

YES . . . MANY THINGS
WERE NEW . . .

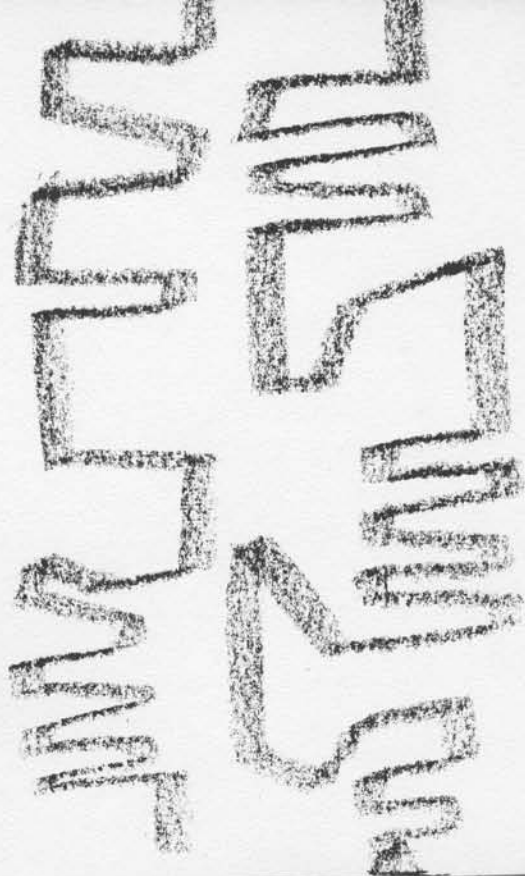

BUT THE
WEATHER
REMAINED
THE SAME...



WHETHER IT WAS THE SUDDEN SHOWERS
THAT SENT STUDENTS RUNNING
FROM BUILDING TO BUILDING...



THE COOL CRISP NIGHTS . . .



OR
THE
BLUSTERY
DAYS





BELLINGHAM, WASHINGTON



STAFF

STACY TUCKER Editor

GARY REUL . . Associate Editor

J. V. HANSEN Adviser

CONTENTS

Faculty and Departments	14
Fall Activities	54
Classes	90
Faculty	133
Winter Activities	141
Organizations	166
Spring Activities	201
Index	208
Spring Supplement	217



FACULTY
AND
ADMINISTRATION



WESTERN HAS GOOD REASON TO BE PROUD OF ITS EVER GROWING FACULTY AND ITS EVER WIDENING VARIETY OF SUBJECT MATTER OFFERED TO STUDENTS. IN THE PAGES THAT FOLLOW WE HOPE TO GIVE YOU A GLIMPSE INTO THE DIFFERENT DEPARTMENTS AT WESTERN. IN SOME CASES WE CAN PROVIDE YOU WITH VIEWS OF ACTION GOING ON IN THE CLASSES . . . IN OTHERS WE HAVE HAD TO BE MORE SUBTLE, CONVEYING THROUGH PHOTOGRAPHS THE ESSENCE OF A THING . . . AND IN A FEW CASES WE CAN BUT SUGGEST IT. AT ANY RATE WE OF THE KLIPSUN HOPE THAT YOU ENJOY THIS TREATMENT OF THE DEPARTMENT AND FACULTY SECTIONS. WE HOPE THAT AMONG THE THREE OR FOUR ANNUALS YOU WILL RECEIVE AT WESTERN THAT THIS ONE WILL GIVE YOU MANY PLEASANT RECOLLECTIONS OF THE TIMES SPENT IN THE VARIOUS DEPARTMENTS AT WESTERN.

THE KLIPSUN STAFF



DR. JAMES L. JARRETT

DR. JAMES JARRETT

Education has played an important part in the life of Dr. James Jarrett, who has just completed his first year as President of Western. His own education began in the public schools of Salt Lake City, Utah, but his high school days were spent in Los Angeles, where he earned a basketball letter and was editor of the school newspaper.

After graduation from high school he attended the University of California for two years, then the University of Utah, where he received his B.S. in 1939 and M.S. in 1940. In 1948 he received his Ph.D. degree from the University of Michigan.

Dr. Jarrett has taught at the University of Michigan, Columbia University and the University of Utah. He is past president of the Great Books Foundation in Chicago.

Writing is one of Dr. Jarrett's most profound interests. He has three noteworthy books to his credit: "The Quest For Beauty," 1957; "Contemporary Philosophy," 1954; and "Language and Informal Logic," 1956.

But his love of writing does not stop there. He also enjoys writing poetry, fiction, and philosophy. He lists among his favorite authors Plato, David Hume, Dostoyevsky, Hesse, John Donne, and W. B. Yates.

Music also holds many joys for our president, for he collects Beethoven as well as chamber music. He also enjoys cooking and delights in good food, his favorites being creole gumbo and sukiyaki.



OLD MAIN



VITAL TO WESTERN

PRESIDENT . . . James L. Jarrett

TRUSTEE . . . Steven Chase

TRUSTEE . . . Marshall Forrest

TRUSTEE . . . Mrs. Bernice Hall

TRUSTEE . . . Joseph Pemberton, Chairman

TRUSTEE . . . David Sprague

DEAN OF STUDENTS . . . Dr. Merle Kuder

DEAN . . . C. W. McDonald

DEAN . . . Miss Lorraine Powers

COLLEGE
PLACEMENT
NUMERICAL
1966

GENERAL INFORMATION

OPPORTUNITY
for EDUCATORS

INTERVIEW

FOR STAFF

ADMINISTRATIVE

STAFF



Amy's American Dependents
School Overseas

PERSONNEL INFORMATION BY FACULTY OR STAFF

- 1. Date of Birth
- 2. Date of Arrival
- 3. Date of Departure
- 4. Date of Reassignment
- 5. Date of Discharge
- 6. Date of Retirement
- 7. Date of Death
- 8. Date of Resignation
- 9. Date of Separation
- 10. Date of Transfer
- 11. Date of Promotion
- 12. Date of Demotion
- 13. Date of Reassignment
- 14. Date of Discharge
- 15. Date of Retirement
- 16. Date of Death
- 17. Date of Resignation
- 18. Date of Separation
- 19. Date of Transfer
- 20. Date of Promotion
- 21. Date of Demotion
- 22. Date of Reassignment
- 23. Date of Discharge
- 24. Date of Retirement
- 25. Date of Death
- 26. Date of Resignation
- 27. Date of Separation
- 28. Date of Transfer
- 29. Date of Promotion
- 30. Date of Demotion



ADMISSION, PLACEMENT AND REGISTRATION

MR. MELVIN ALLAN, Director of Placement
and Alumni Services

MRS. DOROTHY BUTTON, Assistant Registrar

MR. DONALD FERRIS, Registrar

MR. HAROLD GOLTZ, Director of Student
Activities

MR. WILLIAM O'NEIL, Admissions Officer

ART

ART

MISS HAZEL PLYMPTON
Dept. Chairman

MRS. LELA ATTEBERRY

MISS IONE FOSS

MISS ALICE IMHOFF

MISS RUTH KELSEY

MR. DAVID MARSH

MISS MIRIAM L. PECK

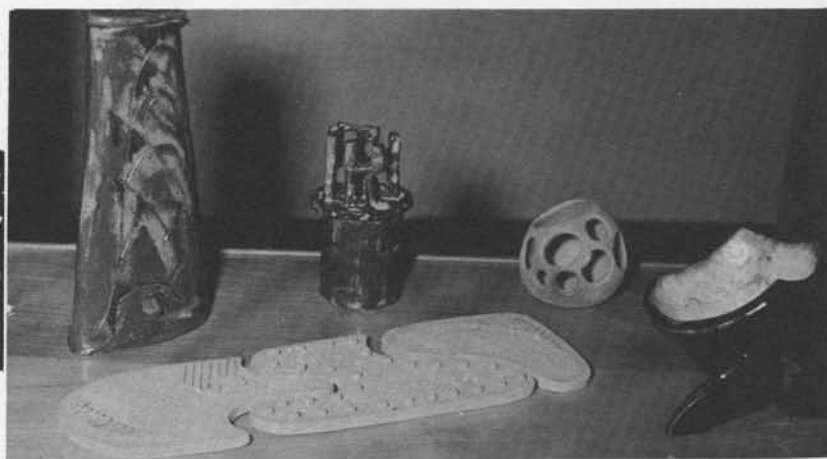

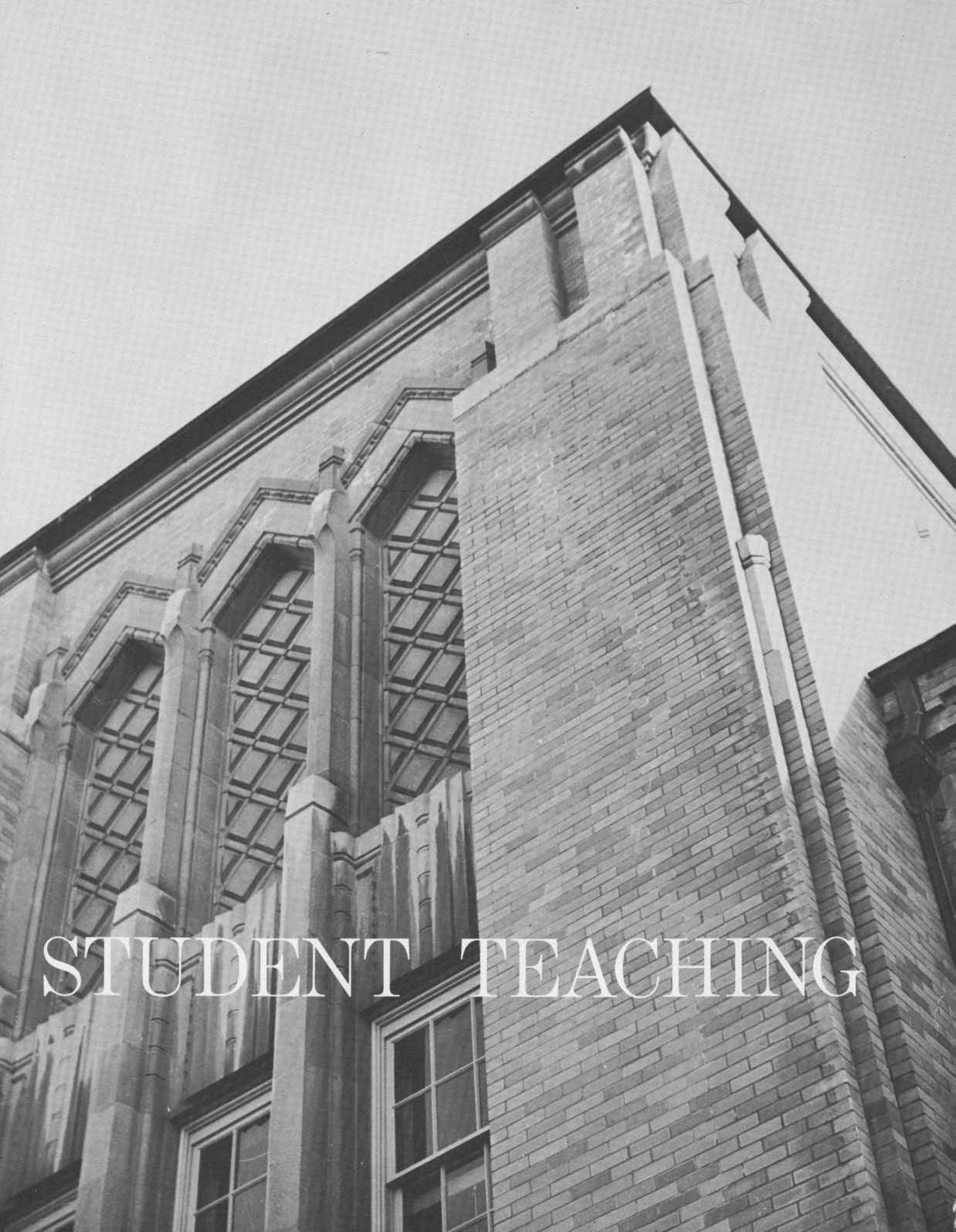

STUDENT TEACHING

STUDENT TEACHING

DR. RAYMOND HAWK

Dept. Chairman

MR. CLARK BROWN

DR. DONALD BROWN

MR. WILLARD BROWN

MISS MABEL HODGES

MISS VIVIAN JOHNSON

DR. HENRY JONES

MR. GEORGE LAMB

MISS KATHERINE CASANOVA

MRS. ELIZABETH GREGORY

MR. STEWART VAN WINGERDEN

MISS RUBY McINNES

MISS ALICE MILES

MR. CHARLES MILLER

MISS SYNVA NICOL

MISS ANNALENE POWER

MR. FRANK PUNCHES

DR. BEARNICE SKEEN

MR. THOMAS STEVENS

MISS MARGLEN VIKE

MISS MARY WATROUS



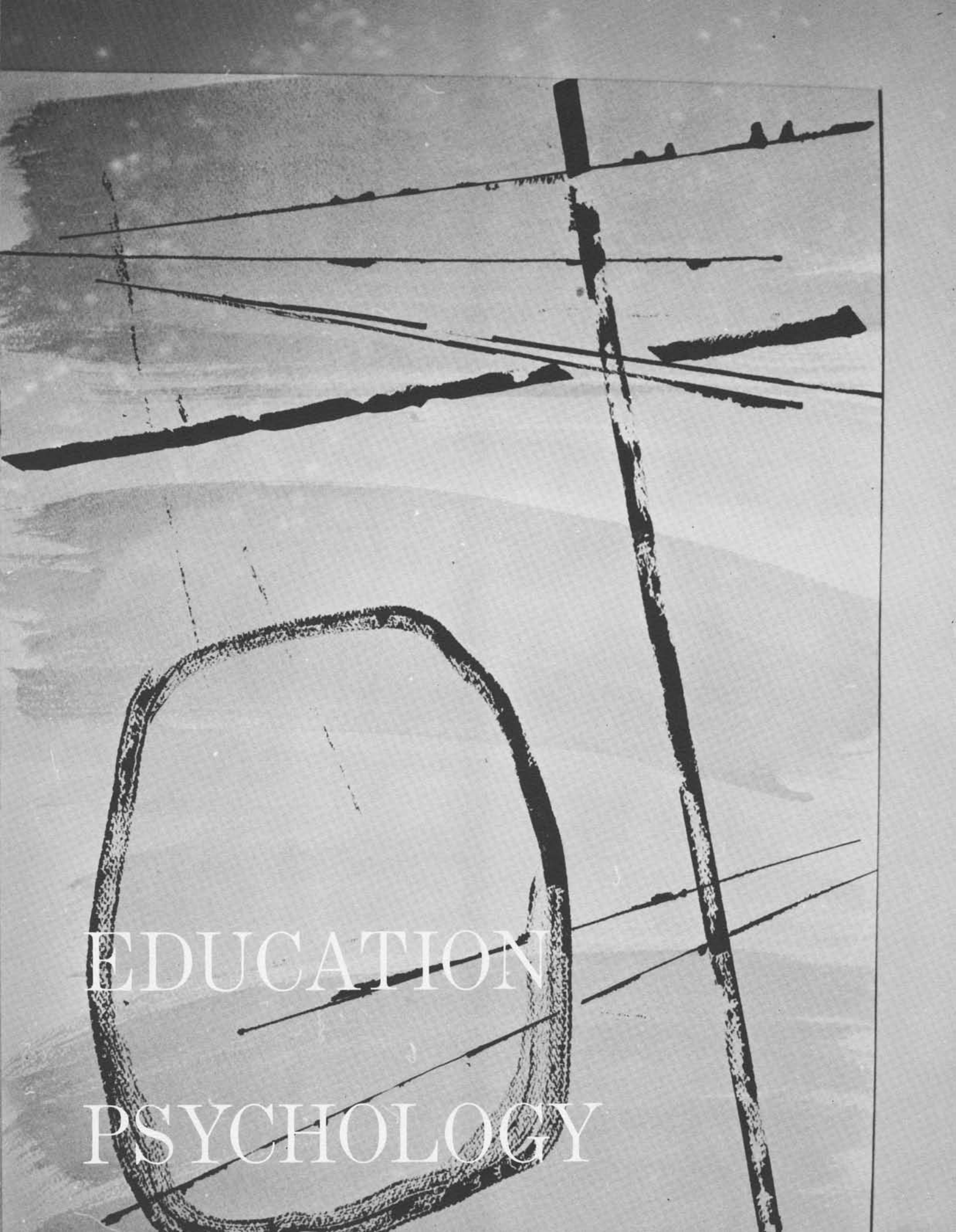

EDUCATION

PSYCHOLOGY

EDUCATION AND PSYCHOLOGY

DR. IRWIN HAMMER, Dept. Chairman

DR. HENRY ADAMS

DR. DON BLOOD

DR. WILLIAM BUDD

DR. KATHERINE CARROLL

MR. FRED DE BRULER

DR. MAURICE FREEHILL

MR. GEORGE GERHARD, JR.

DR. CHARLES HARWOOD

DR. ELVET JONES

MR. HALDAR KARASON

DR. EVELYN MASON

DR. DAVID McDONALD

DR. J. ALAN ROSS

DR. RALPH THOMPSON

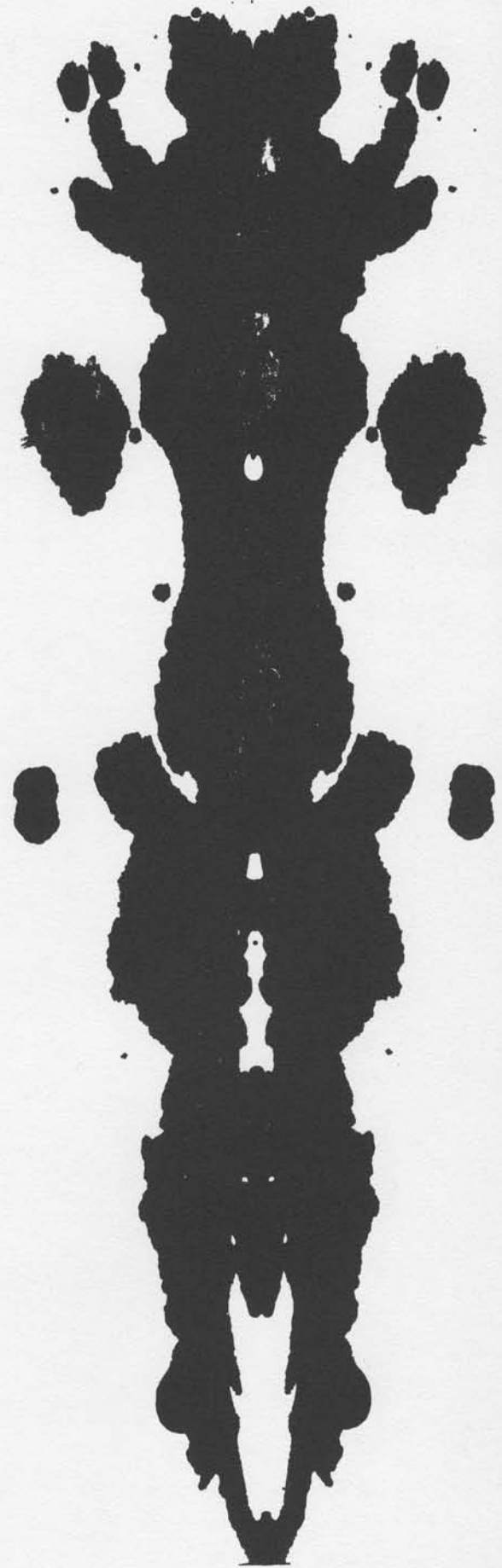



ENGLISH

English Department

ENGLISH

DR. ARTHUR HICKS, Dept. Chairman

DR. MOYLE CEDERSTROM

MR. JENS HANSEN

MISS LESLIE HUNT

MR. ANNIS HOVDE

DR. LUCY KANGLEY

MR. GOLDEN LARSEN

MR. SYDNEY MENDEL

DR. JAMES O'BRIEN

MISS EVELYN ODOM

MR. EMERSON POTTER

DR. ALBERT VAN AVER



English



DÜSSELDORF

auf der Kö

FOREIGN

LANGUAGES

FOREIGN LANGUAGES

DR. ELEANOR KING
Dept. Chairman

DR. GERALD COHEN

MR. WILLIAM ELMENDORF

MRS. EUNICE LEE

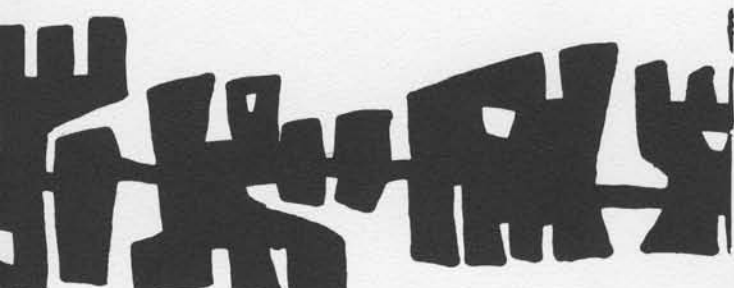
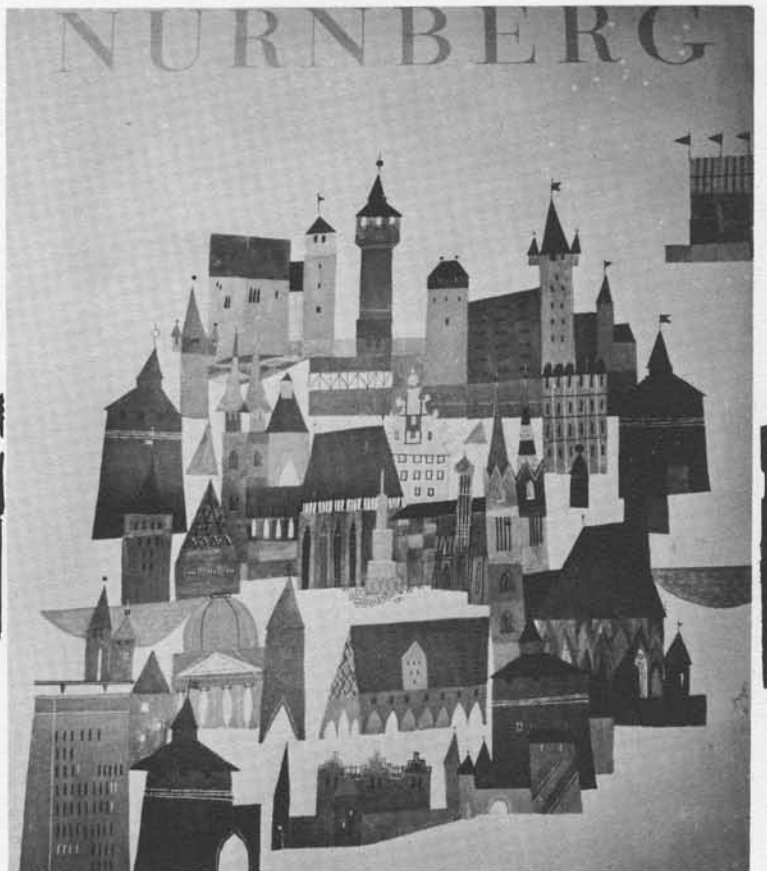
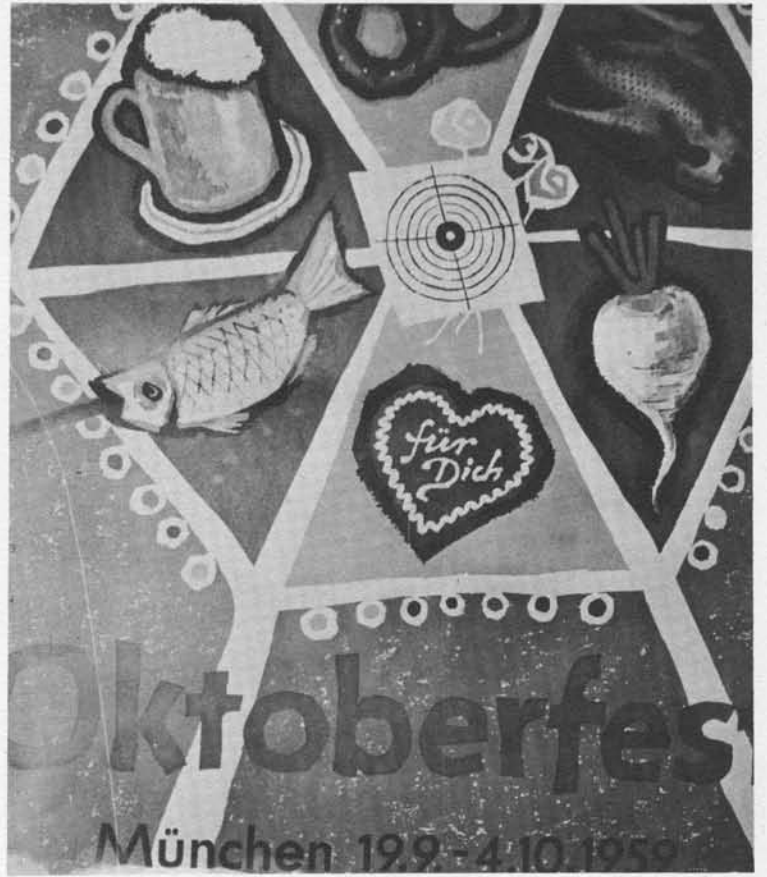

HOME

ECONOMICS

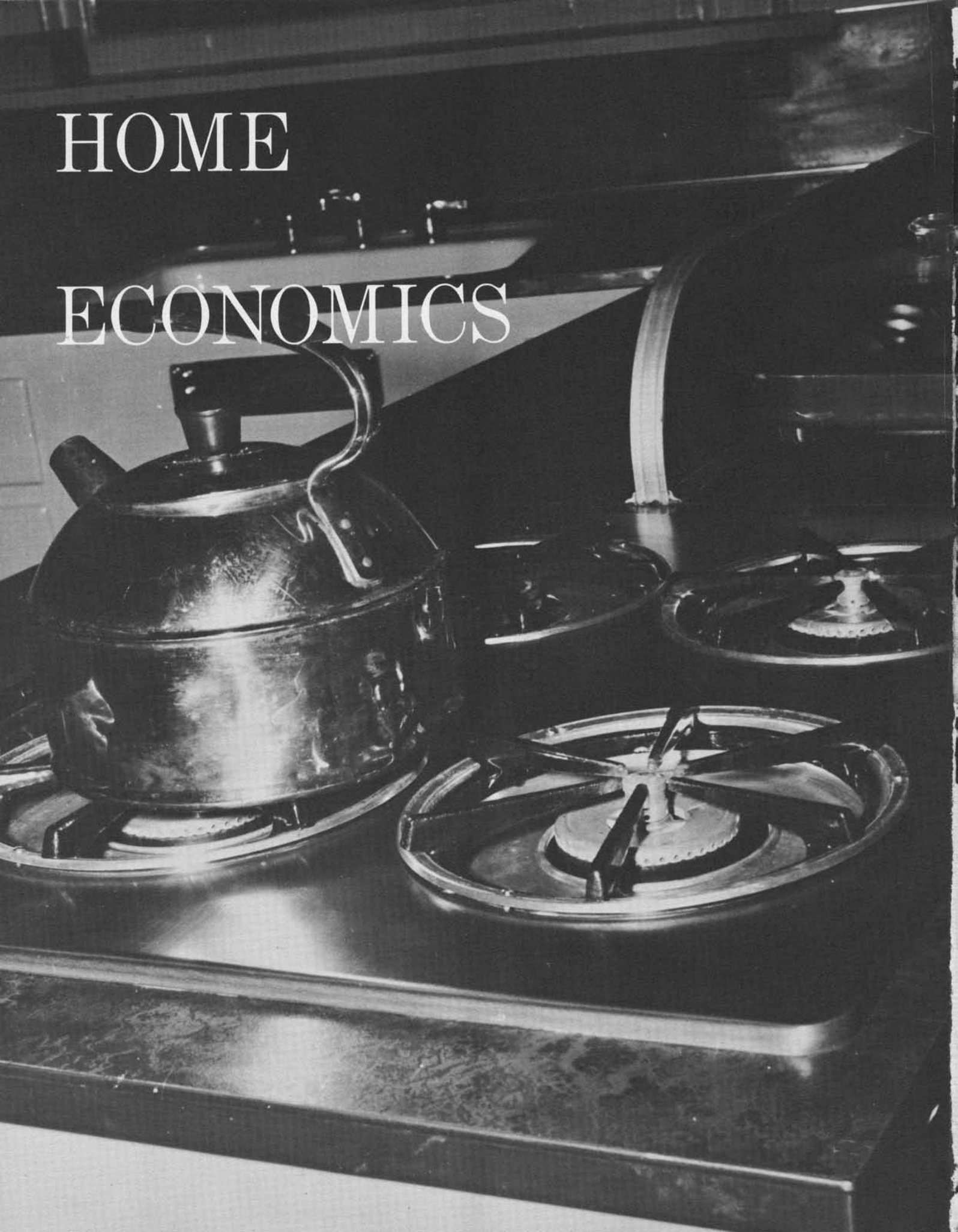

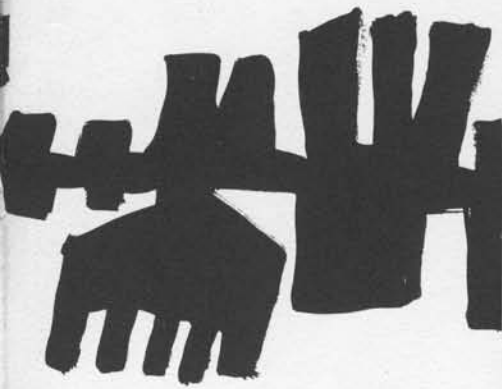

HOME ECONOMICS

MISS DOROTHY RAMSLAND
Dept. Chairman

MRS. EDITH LARRABEE

MISS EDNELL SNELL

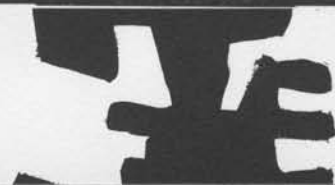
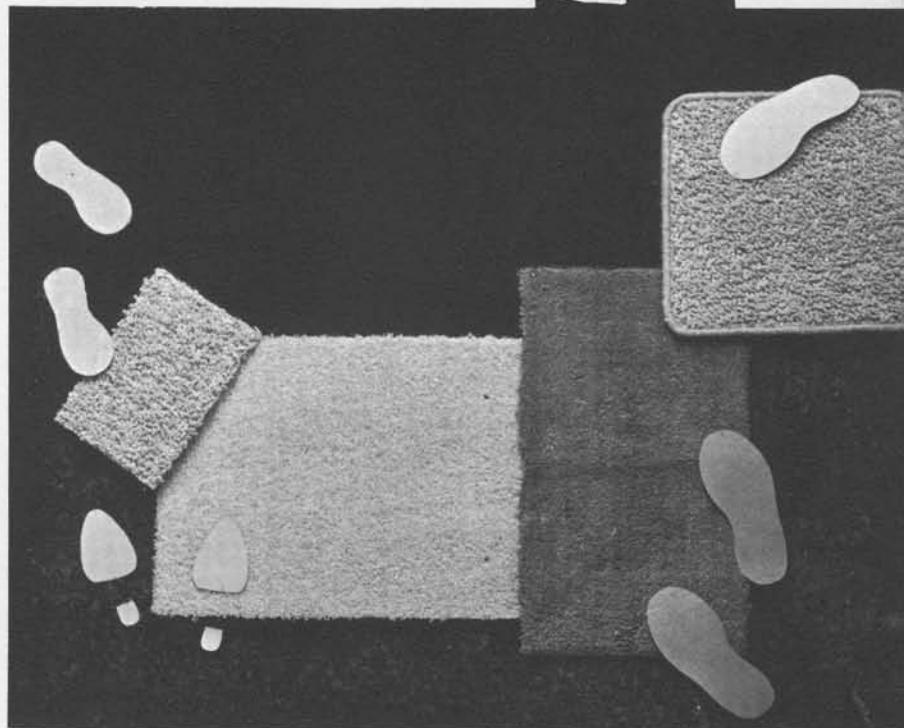

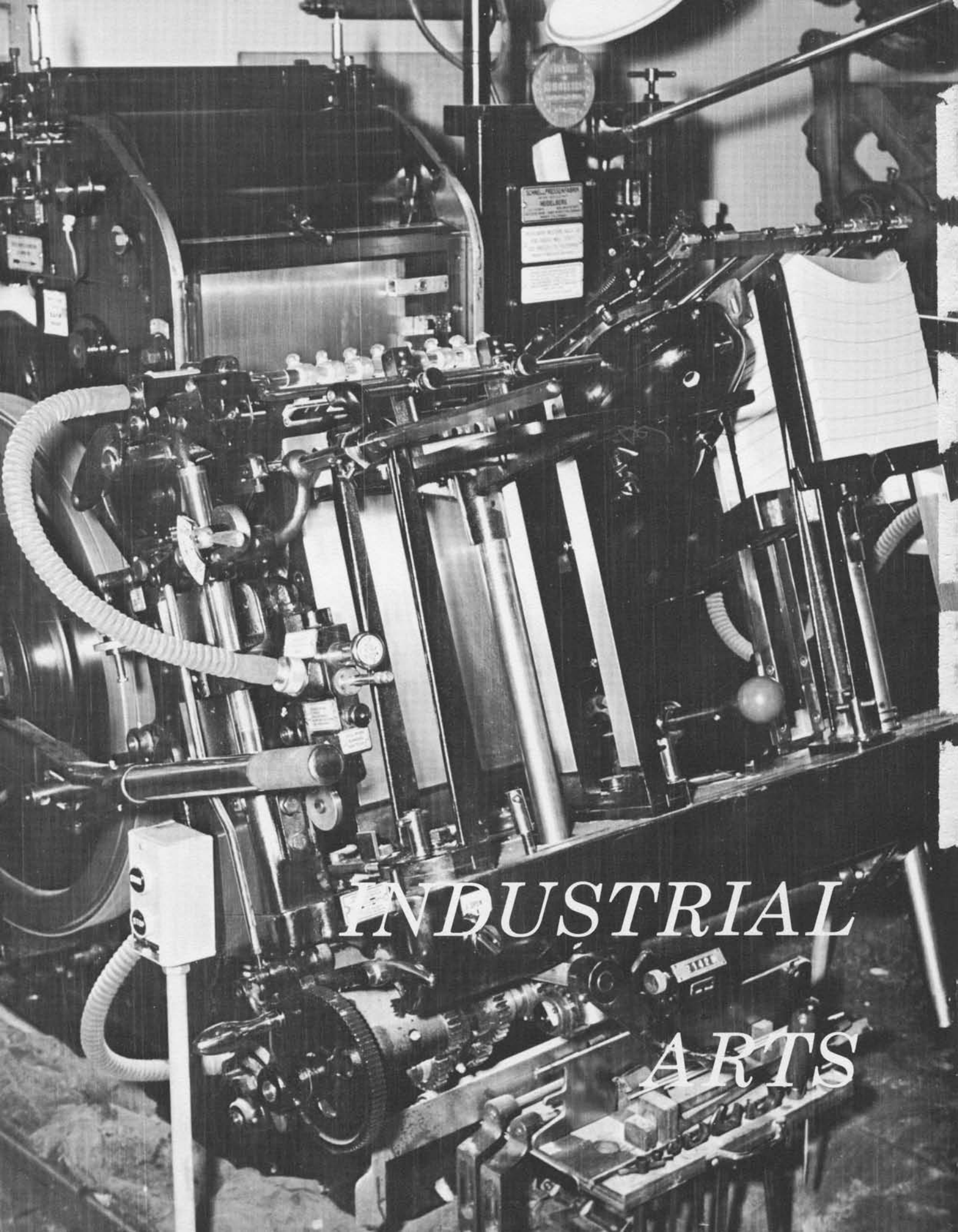

INDUSTRIAL

ARTS



INDUSTRIAL ARTS

DR. P. H. ATTEBERRY, Dept. Chairman

MISS EDNA CHANNER

MR. JOHN HAUSER

MR. EARL HEPLER

MR. CHARLES RICE

MR. RAY SCHWALM

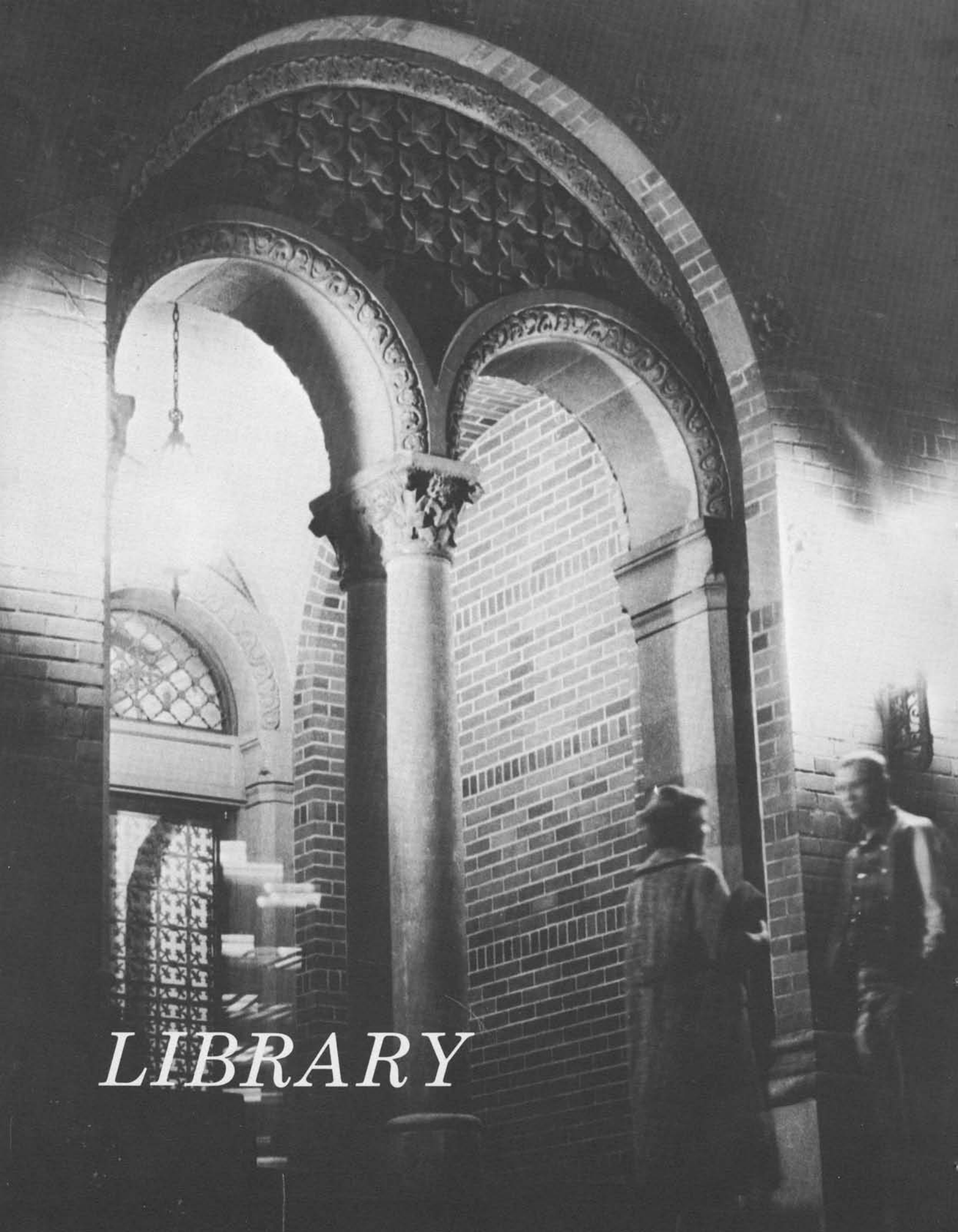

LIBRARY

LIBRARY

MISS MILDRED HERRICK
Dept. Chairman

MR. HERBERT HEARSEY

MISS DOROTHY HILL

MRS. MIRIAM MATHES

MR. C. RALPH MORSE

MRS. ELLEN SIEGWARTH

MRS. RUTH SPEARIN

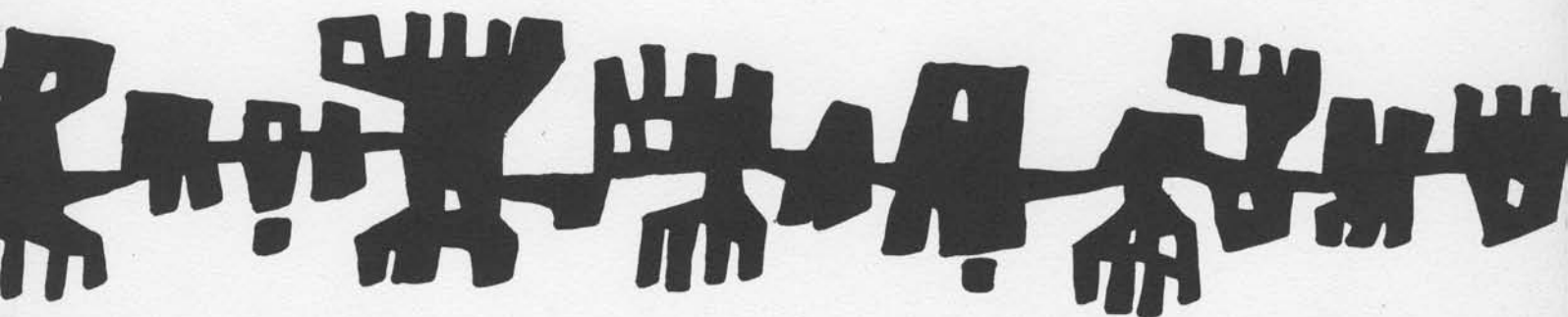

RIGHT 1947 BY

KEUFFEL & ESSER CO

98

6

7

8

9

1

7

4

5

6

7

2

8

9

1

5

6

7

8

9

1

77|13

74

75|15

74|16

73|17

72

18

71|19

70|20

1.5

77|13

76|14

75|15

74|16

73|17

72

18

19

70|20

8

9

2

3

4

.5

1.02

1.03

MATHEMATICS

PATS. 1,930,852 2,168,056 2,170,141

$$x^2 + y^2 + Ax + B$$

$$R^2 + x = \int e^y dy$$

MATHEMATICS

MR. HARVEY GELDER, Dept. Chairman

Mr. JAMES HILDEBRAND

MR. FREDERICK LISTER

DR. SHELDON RIO

MR. WALTER SANDERS

MR. GEORGE WITTER

$$x^2 - 2xb$$

$$(y - b)$$

$$Ax + Ry = 0$$

$$x^2 + c^2 e^y = (-y')$$

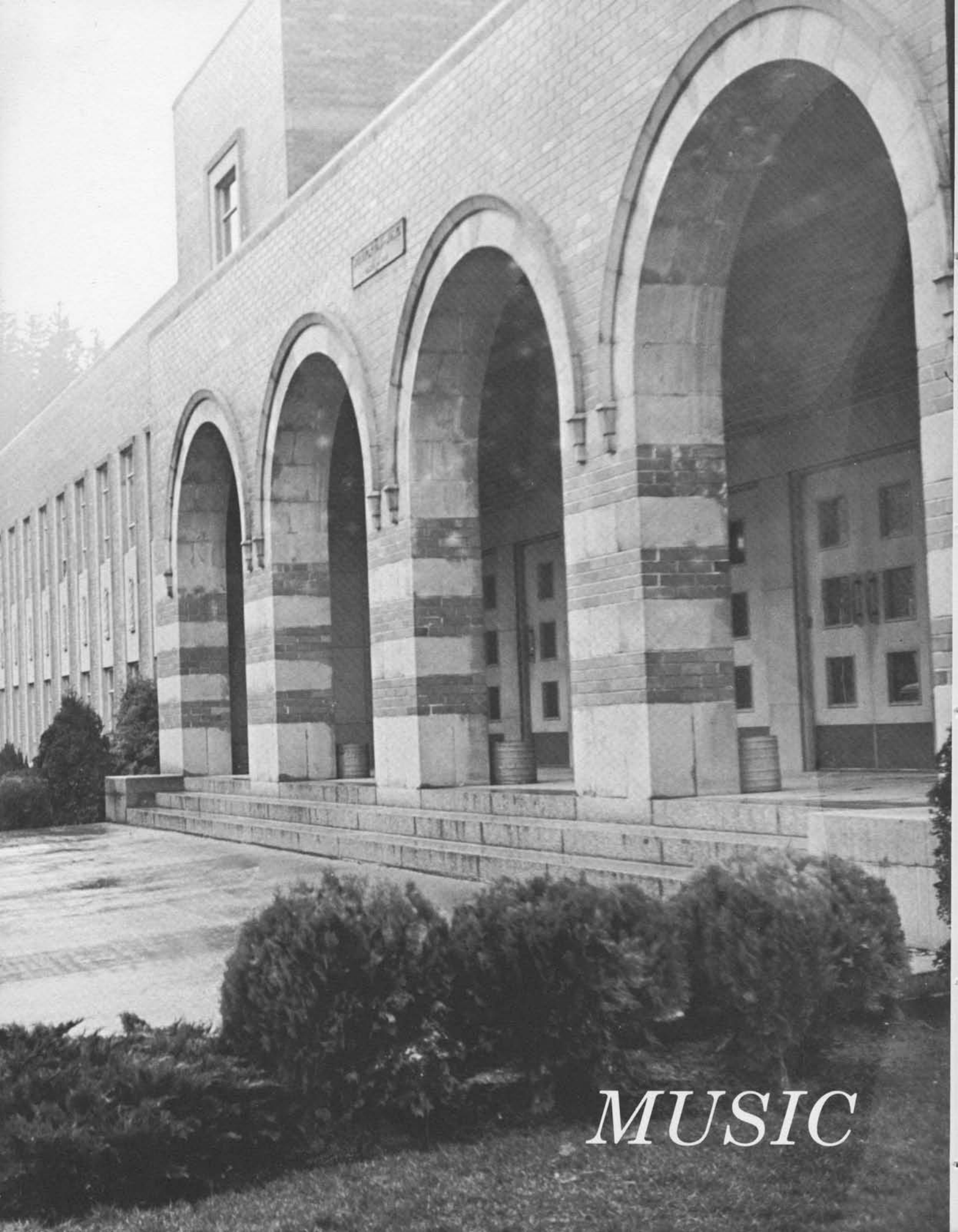

MUSIC

MUSIC

MUSIC

DR. FRANK D'ANDREA

Dept. Chairman

MISS MIRA BOOTH

MISS ELEANOR CHESAREK

MR. JEROME GLASS

MR. RODNEY MERCADO

MR. BERNARD REGIER

DR. DAVID SCHAUB

DR. DON WALTER

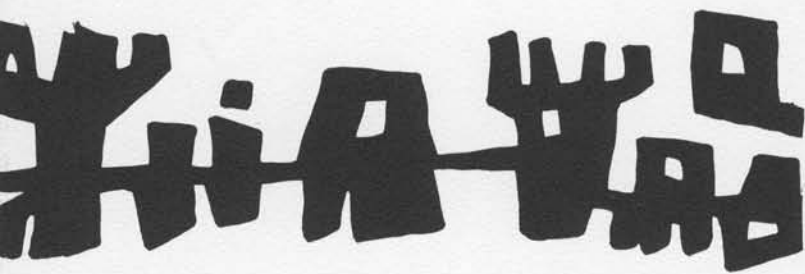

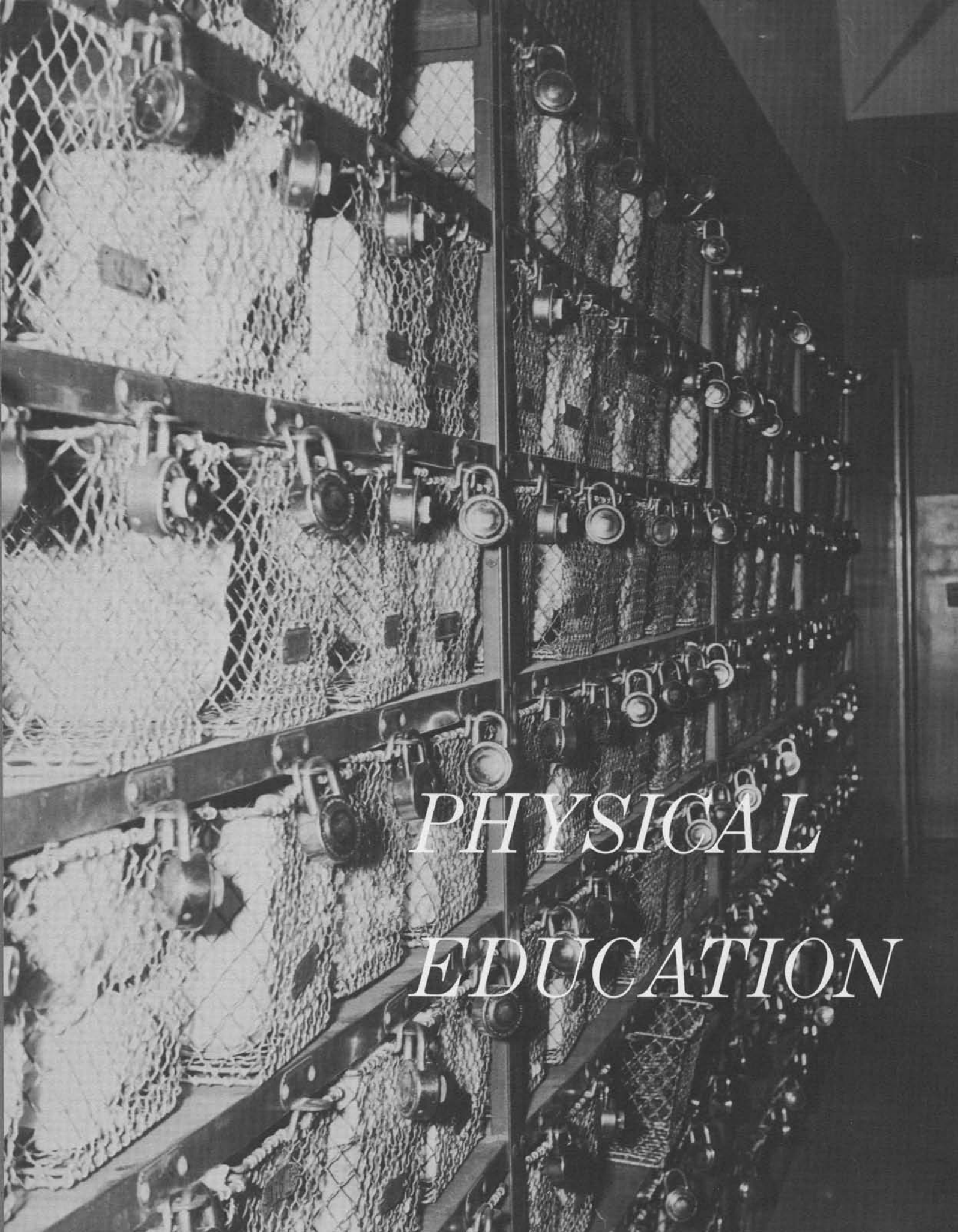

*PHYSICAL
EDUCATION*

PHYSICAL EDUCATION FOR MEN

MR. RAYMOND CISZEK
Dept. Chairman

MR. JACKSON HUBBARD

MR. JOHN KULBITSKI

MR. CHARLES LAPPENBUSCH

MR. JAMES LOUNSBERRY

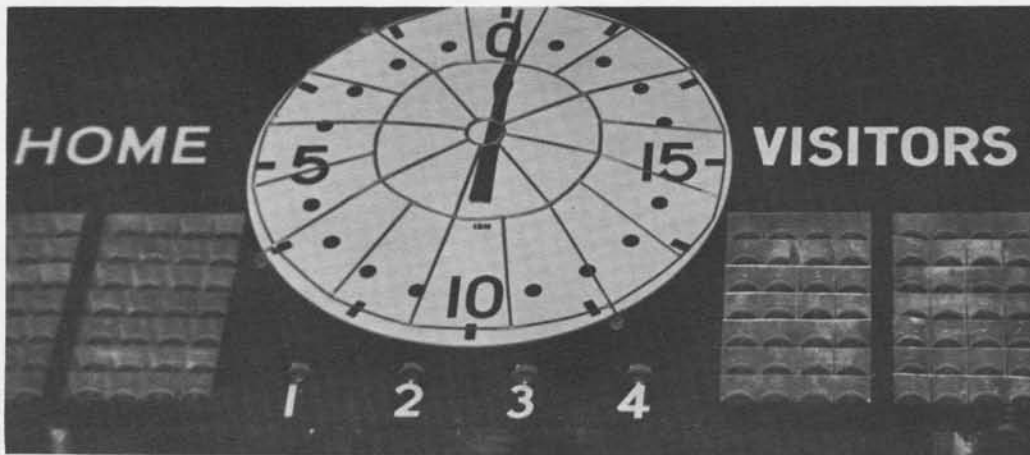

PHYSICAL EDUCATION FOR WOMEN

MISS RUTH WEYTHMAN
Dept. Chairman

DR. MARGARET AITKEN

MISS RUTH HULL

DR. EMELIA KILBY

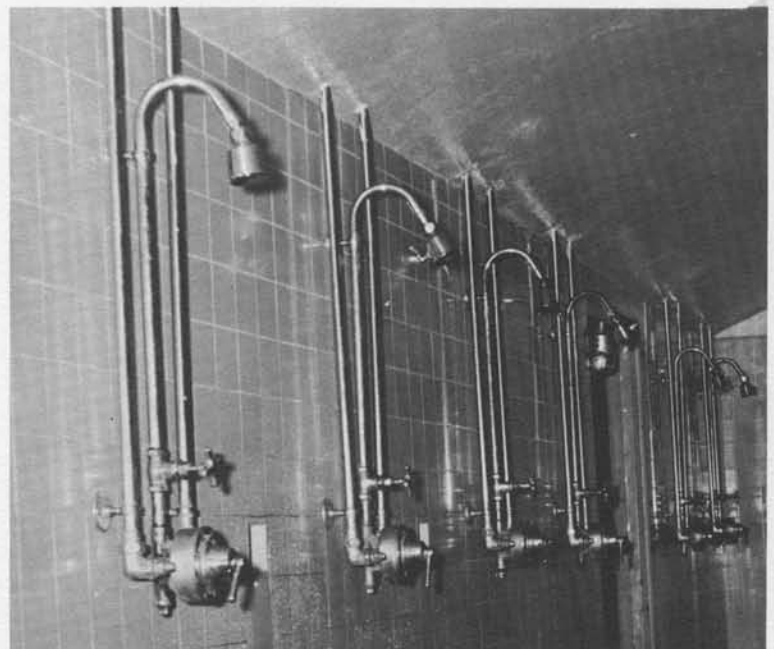

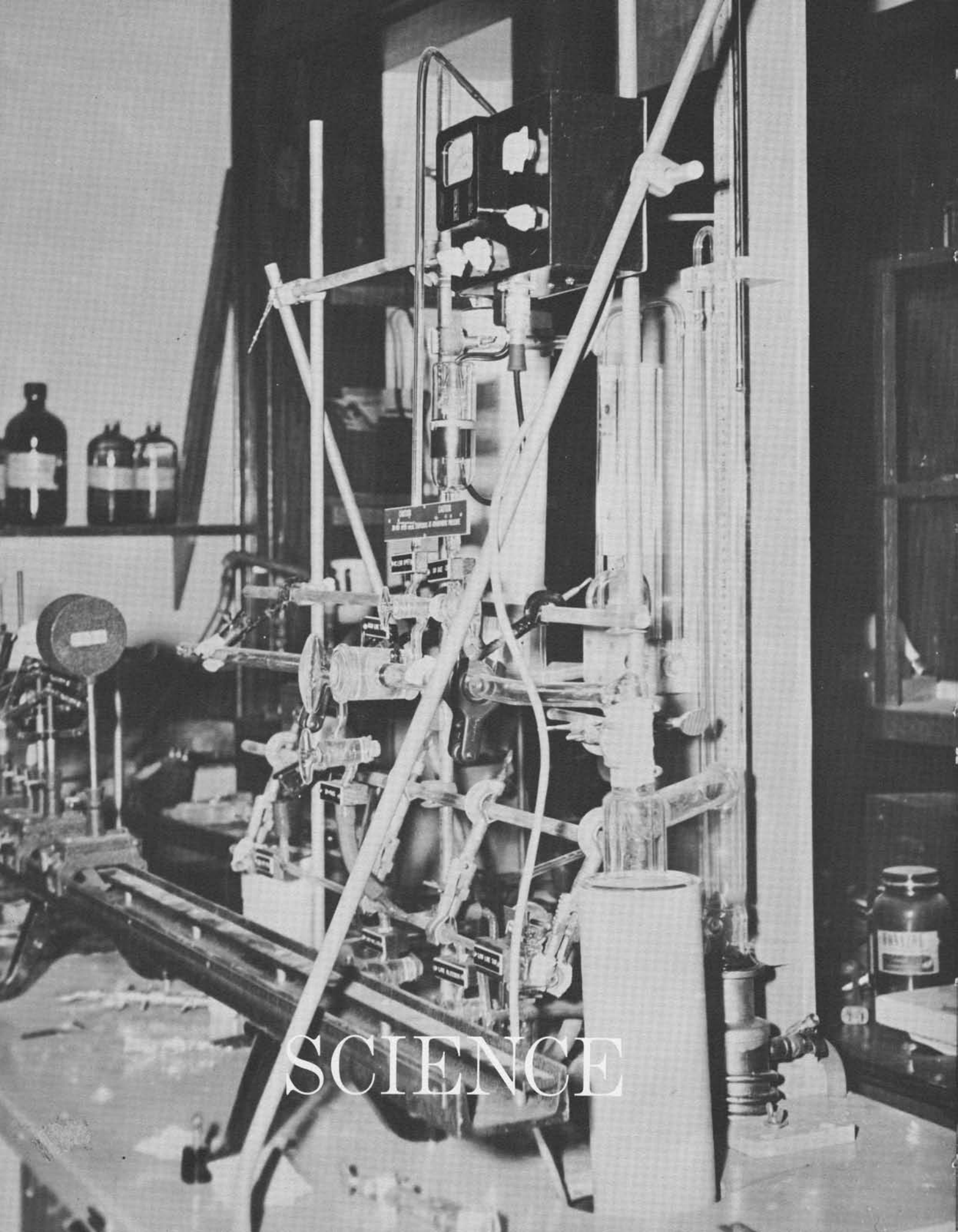

SCIENCE

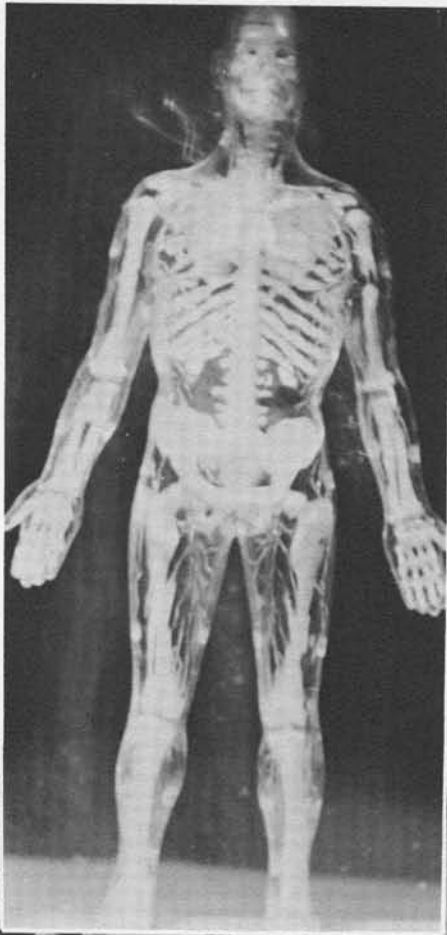

SCIENCE

MISS LEONA SUNDQUIST
Dept. Chairman

MR. DECLAN BARRON

DR. MARION BESSERMAN

MR. DONALD EASTERBROOK

DR. LOWELL EDDY

DR. CHARLES FLORA

MRS. FLORENCE KIRKPATRICK

56	57	72	73	74	75	76	77	78	79	80	81	82
La	Hf	Ta	W	Re	Os	Ir	Pt	Au	Hg	Tl	Pb	Bi
138.92	178.6	180.88	183.92	186.31	190.2	193.1	195.23	197.2	200.61	204.39	207.2	208.98

DR. FRED KNAPMAN

DR. ARNOLD LAHTI

40	41	42	43	44	45	46	47	48	49	50	51	52
Zr	Nb	Mo	Tc	Ru	Rh	Pd	Ag	Cd	In	Sn	Sb	Te
91.22	92.91	95.95	(99)	101.7	102.91	106.7	107.880	112.41	114.76	118.70	121.76	127.6

DR. JAMES MARTIN

DR. MERIBETH MITCHELL

MR. RALPH MOLLISON

DR. EDWARD NEUZIL

MISS MARIE PABST

MISS RUTH PLATT

MR. PHILIP THAYER

SOCIAL STUDIES



SOCIAL STUDIES

MR. EDWARD ARNTZEN, Dept. Chairman

DR. ANGELO ANASTASIO

DR. BERNARD BOYLAN

DR. DON BUTTRICK

MR. DONALD CALL

DR. HOWARD CRITCHFIELD

MR. BYRON HAGLUND

MR. HARLEY HILLER

DR. ERWIN MAYER

DR. ELBERT MILLER

DR. HOWARD MITCHELL

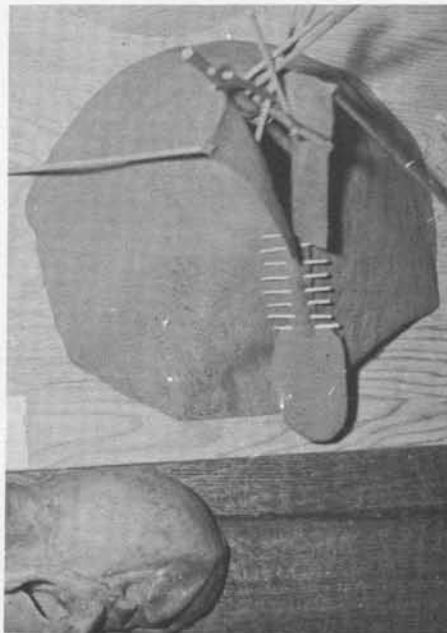
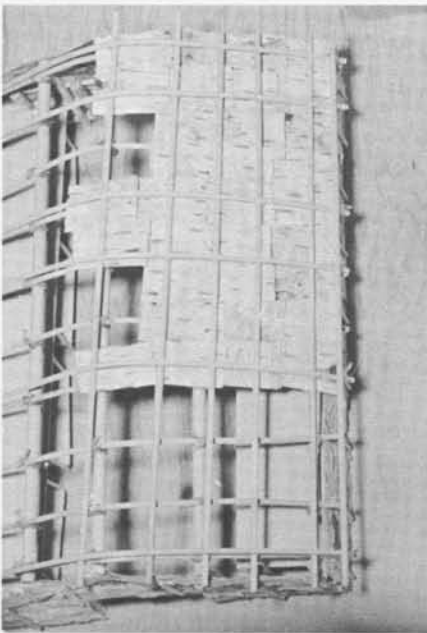

世界新業部

Fort nieuw Amsterdum op de Manhatans.

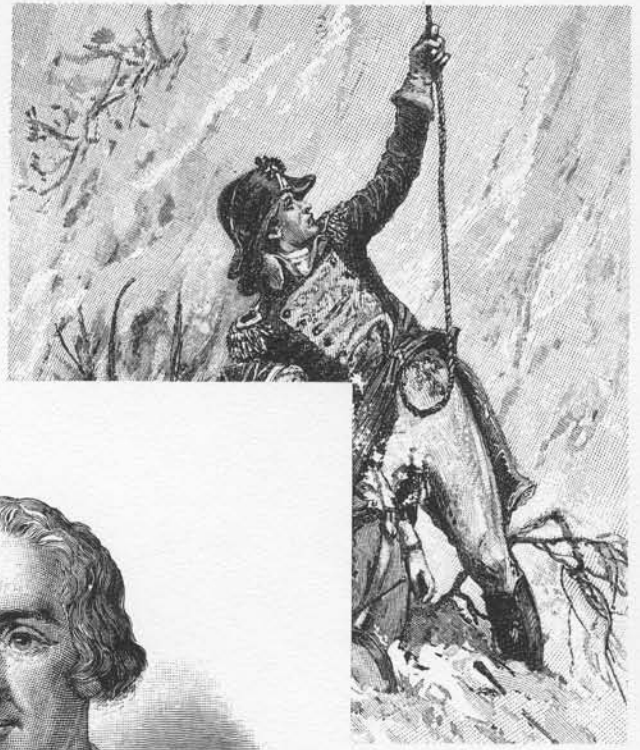

MAP OF NORTH & SOUTH AMERICA

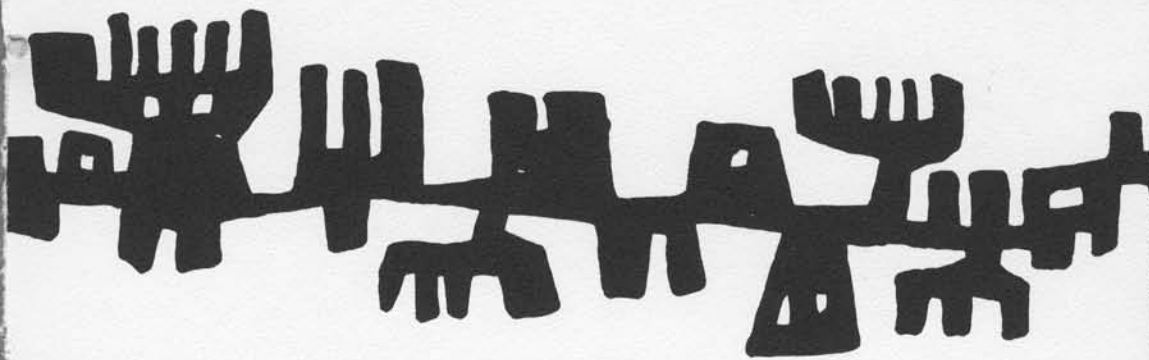

SOCIAL STUDIES (continued)

DR. ROBERT MONAHAN

DR. KEITH MURRAY

DR. FRANK NEUBER

DR. HAROLD PALMER

DR. AUGUST RADKE

DR. CARL SCHULER

MR. VERNON SERL

MR. DONALD SWEDMARK

DR. HERBERT TAYLOR, JR.

MISS VIRGINIA TEMPLETON

MR. RICHARD WHITTEMORE



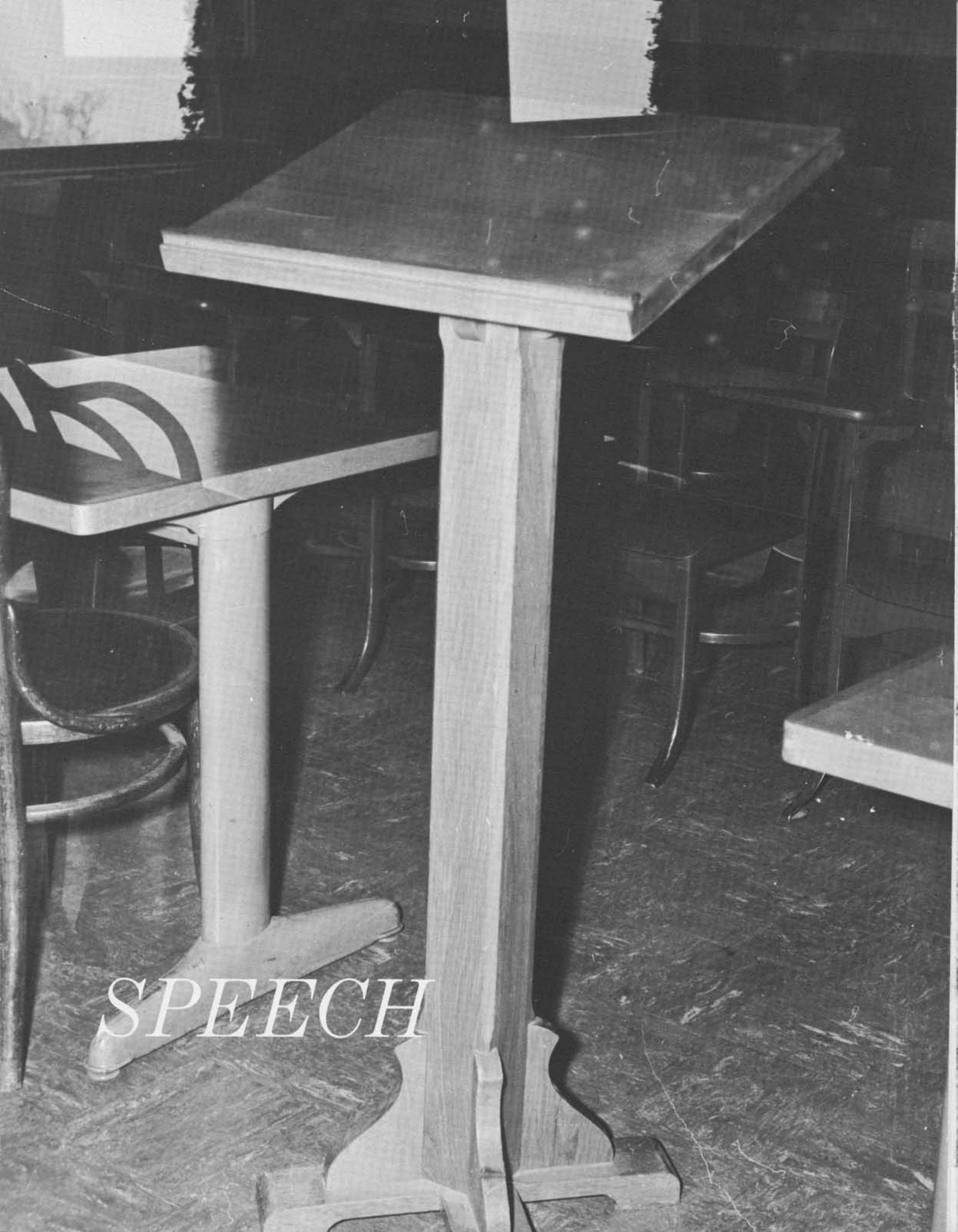

SPEECH

PHONOLOGY

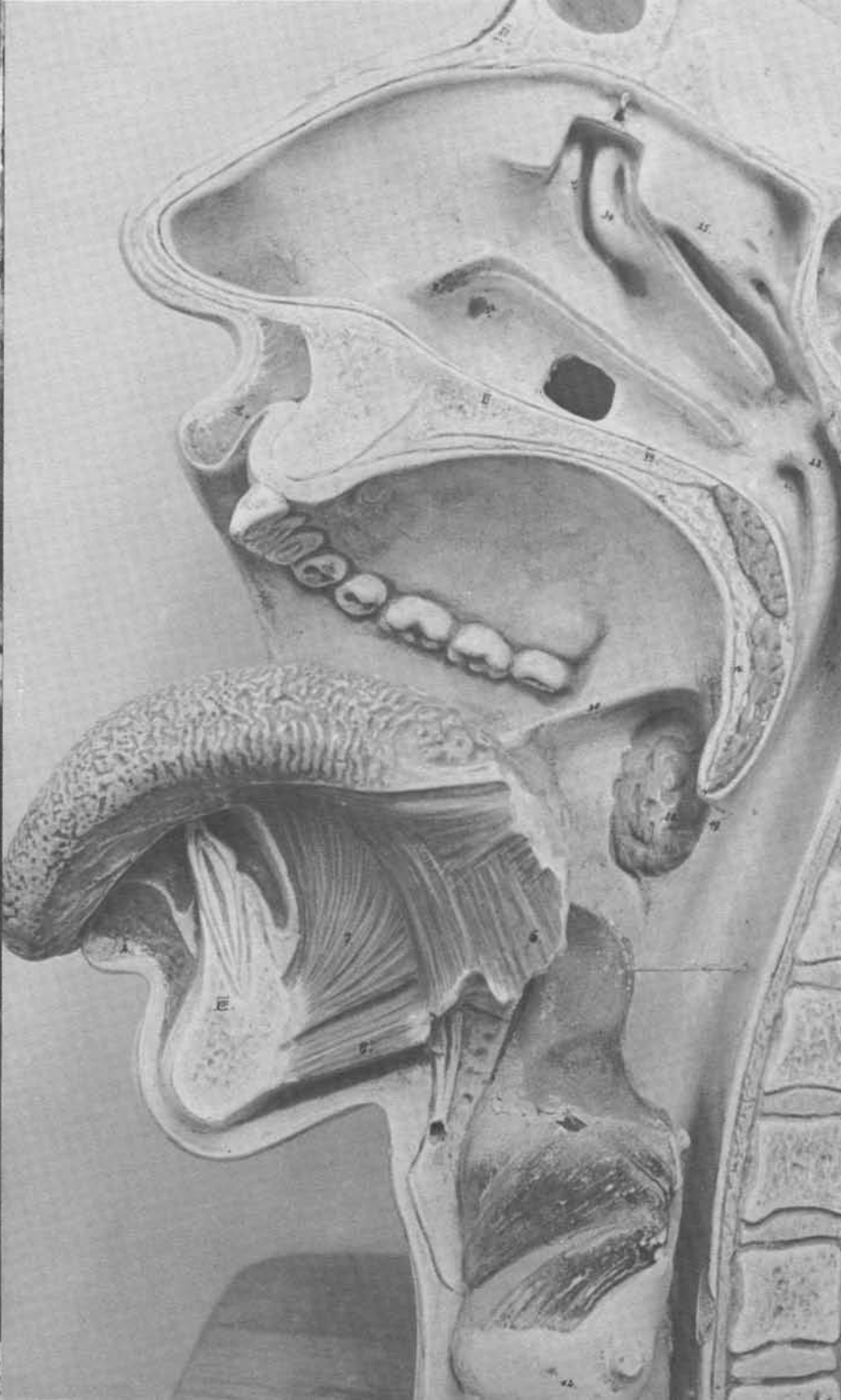
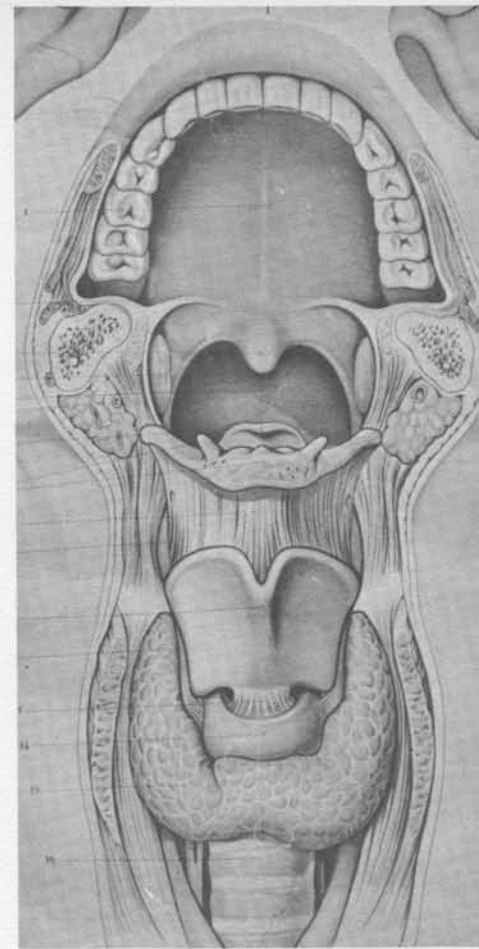

SPEECH

DR. SENE CARLILE
Dept. Chairman

DR. LAURENCE BREWSTER

MR. MARK FLANDERS

DR. PAUL HERBOLD

MR. WILLIAM GREGORY, JR.

MR. ERHART SCHINSKE

Aside from an excellent faculty and administration
it takes many people to keep
a college the size of Western going . . . and growing.

These persons and their staffs are an
important part of a functioning whole.

Mrs. Eloise Ulbick . . . Infirmary

Mrs. Thelma Palmer . . . Nurse

Mrs. Viola Summers . . . Nurse

Mr. Dysart Maconaghie . . . Campus Marshal

Mr. David Anderson . . . Heat and Maint. Supervisor

Mr. Wayne Ensign . . . Custodial Supervisor

Mr. Ray Knabe . . . Co-op Supervisor

Mr. Sam Buchanan . . . Business Office

Mrs. Cecil Heit . . . Finance Secretary

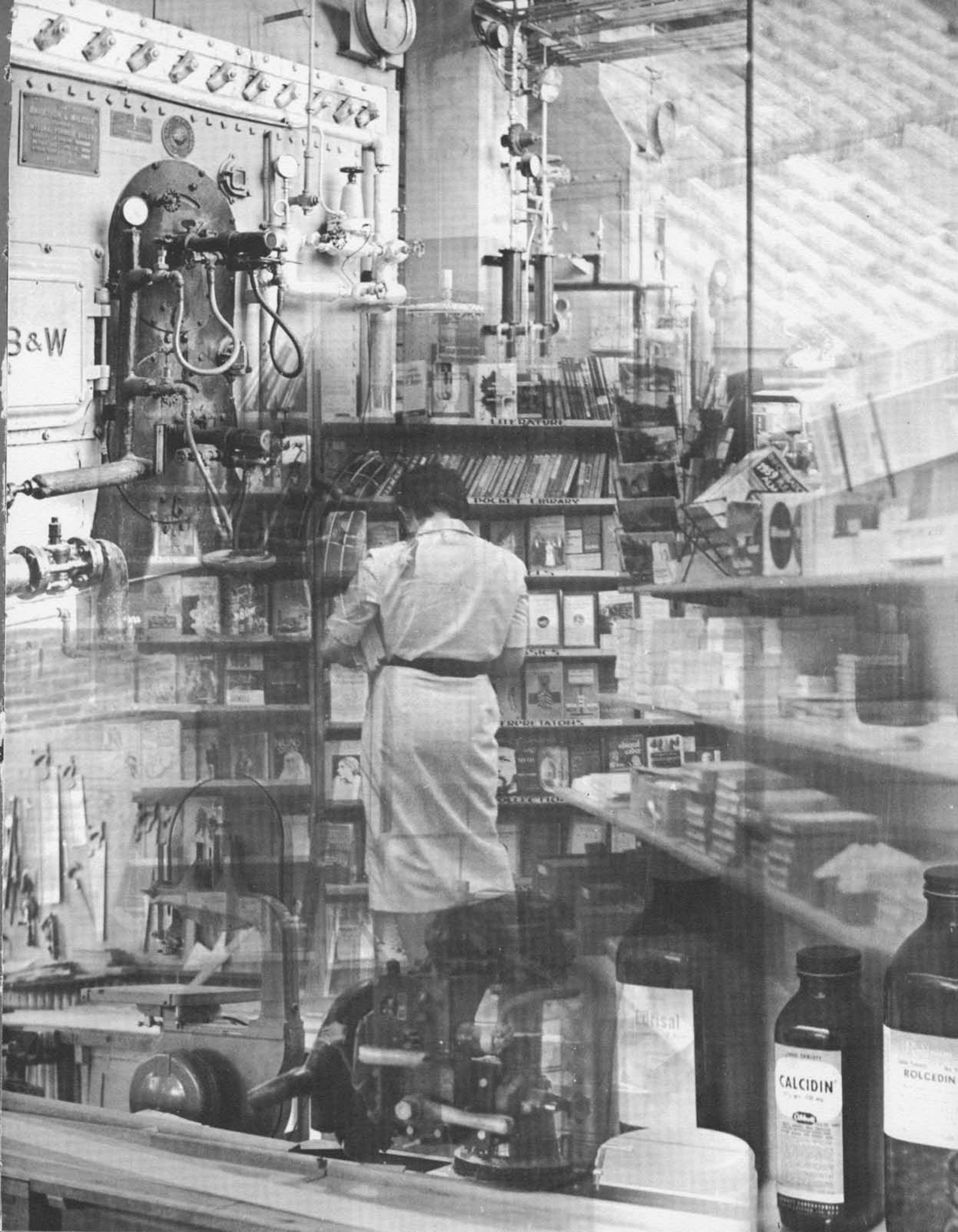

BRUNNEN & WILCOX
MEDICAL EQUIPMENT
MADE IN U.S.A.
NEW YORK, N.Y.

B&W

THE DICTIONARY

LOCKET & HUBBARD

STORIES

LAND TALES

TECHNICAL

Calrisal

LIQUID TABLETS
CALCIDIN
100 mg. - 100 mg.

LIQUID TABLETS
ROLCEDIN

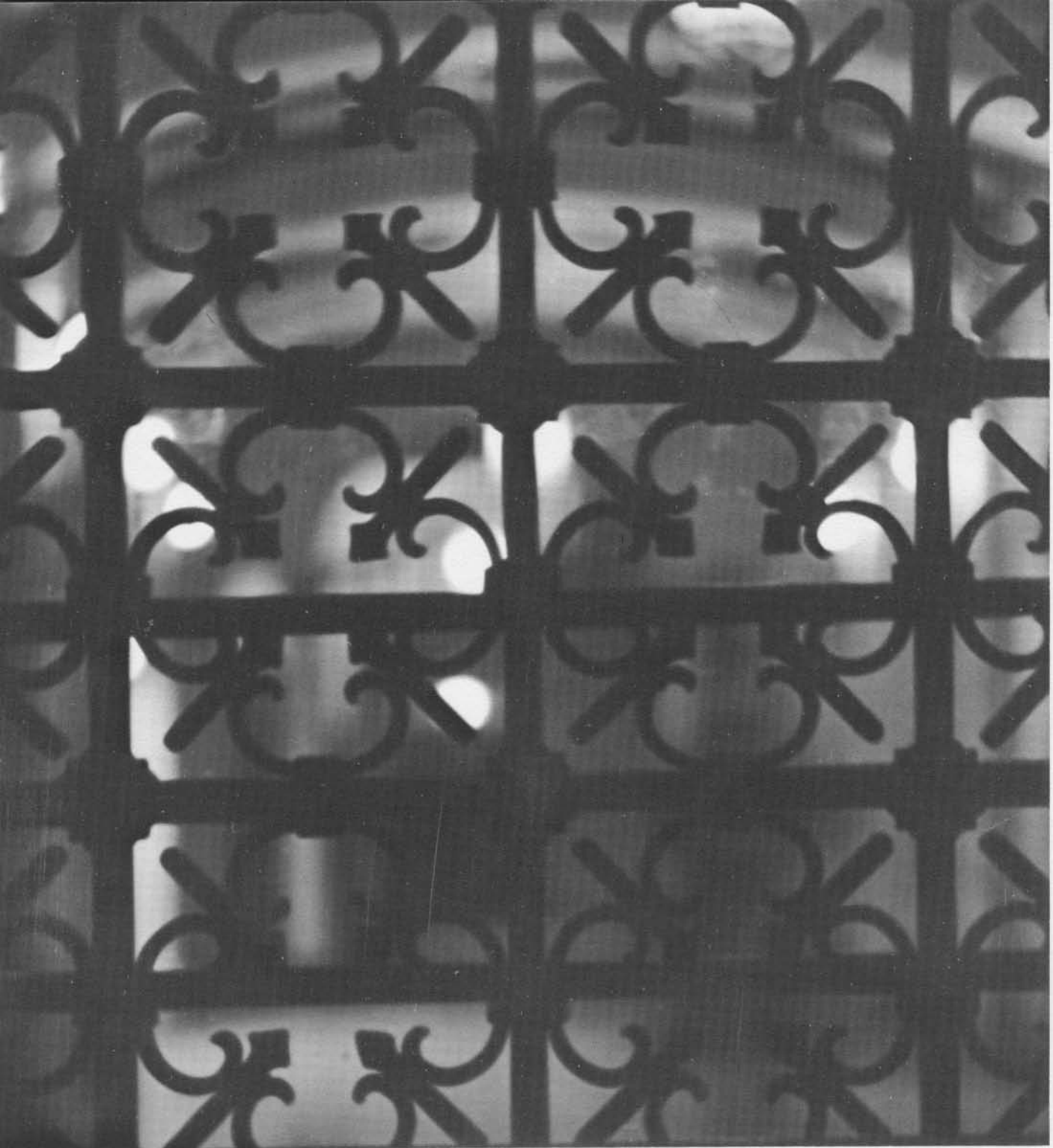

FALL
ACTIVITIES

ARTIST AND LECTURE SERIES

Western's Artist and Lecture series, which yearly presents the campus with the close-up view and sound of some of the world's great artists and speakers, came close to topping all previous line-ups this fall.

With four great performers, the series opened on a double note of eminence. General Carlos Romulo, Philippine Ambassador to the United States, was followed two days later to the Western Music Auditorium by Vincent Price, who read excerpts from three great American artists — Whitman, Whistler and Tennessee Williams.

Price was also the first visitor to open a new era of student contact with performers, as he joined Western students and faculty in the Student Union Building to talk informally with them. The feature soon became a highlight of the series. Soulima Stravinsky, composer-pianist and son of the great Igor Stravinsky told students, "Now that I have begun to work out of my father's reflected glory, I want to stay out." He also gave them advice to increase their musical appreciation: "Listen, listen, listen."

Raymond Boese, nationally known organist, was followed on the series by the Feld String Quartet, an eminent Hungarian ensemble. Dr. Peter Commanduras, Willem Oltmans, poet-novelist May Sarton, Vincent Sheean and Metropolitan mezzo-soprano Blanche Thebom completed the program.

The talks and personal meetings left varied impressions. The campus newspaper headlined Vincent Price's comment that we should have shown Nikita Khrushchev our "best side, not our back-sides" when the Communist leader visited the United States. They remembered one speaker who considered himself ignored and insulted when less than 100 people showed up, and they remembered Blanche Thebom, who said of her packed-house audience and her art, "I love it all."

With the opera star's performance the series headed into winter quarter and a new plan whereby all programs would be presented in the evenings instead of during the usual 10 o'clock Tuesday or Friday hour.

藝術與演講系列

REGISTRATION DAY WAS AS BUSY AS EVER . .



AS THE NEW STUDENTS FILLED OUT FORMS .



RECEIVED INFORMATION AND ADVICE . . .



AND PREPARED FOR THE FALL QUARTER.

HOMECOMING

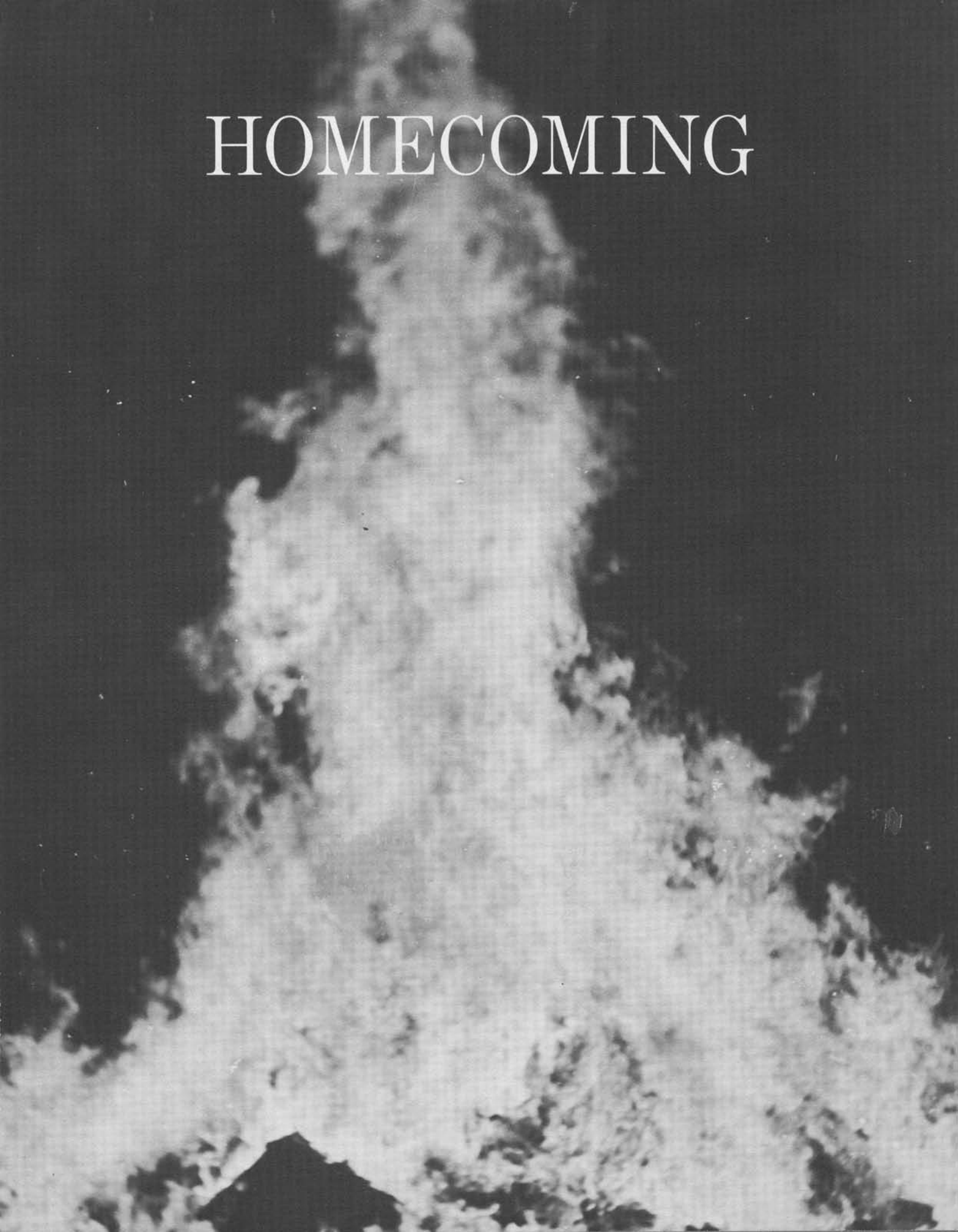



QUEEN SIGRID XXII . . PEGGY OWNER

OTHER HOMECOMING ROYALTY



GAIL COOPER
SENIOR PRINCESS



SUE JOHNSTON
SOPHOMORE PRINCESS



AUDREY FOSTER
FRESHMAN PRINCESS



MARY ANN BOSNICH
JUNIOR PRINCESS



DANIEL'S AND EDEN'S HALL EMERGED THE VICTORS IN THE
HOMECOMING HOUSE DISPLAY CONTEST





A gigantic Homecoming crowd of 3,000 witnessed a most inspiring performance in the Vikings' 27-13 victory over Central Washington College at Battersby Field. The crowd saw the Vikings put together drives of 99, 93, 90 and 41 yards to score in each period against the strong Central team.

Ron Ladines gained 137 yards rushing and scored two touchdowns to lead the Viking offense. Other outstanding players were Ed Melbourne, Doug Ringenbach, Sam Martin, Reg Dunbar, Ned Olson, Gary Eilers, Steve Hansen, Dick Hays, Len Gargarello and Jack Sim.

HOMECOMING

A regal Roman Holiday prevailed over Western's campus during the Twenty-Second Annual Homecoming celebration. The theme "When In Rome" was blended superbly into the largest Homecoming parade ever presented to the campus. A highlight of the gala Roman affair was the crowning of Peggy Owner as Queen Sigrid XXII at the Ball. Her court was composed of one princess from each class: freshman, Audrey Foster; sophomore, Sue Johnston; junior, Mary Ann Bosnich; and senior, Gail Cooper.

Jack Rabourn and Dennis Fish, co-chairmen, set a fast pace for the activities which included the queen's coronation, the rally and the bonfire, the skit night, the Homecoming mixer, the parade, the football game, and the grand climax, the Queen's Ball.

The high point of the weekend was the 27-13 trouncing which the Viking team dished out to Central Washington. Seniors Jack Sim, Bill Burby, Sam Martin and Ned Olson served as co-captains. Ron Ladines was the Vikings' offensive hero, leading the scoring with two touchdowns.

Yes, "When In Rome" was the most colorful and exciting Homecoming celebration in the history of Western.



DOES MAN NEED
A "LIFE LIE?"
THIS WAS ONE OF
THE QUESTIONS POSED
IN THE WILD DUCK

VANDERYACHT AND MORGAN
PORTRAY A CONFIDENTIAL
CONVERSATION BETWEEN
GREGORS AND HJALMER



THE ELEGANT EKDAL DRAWING ROOM



LORI SPRING
as
GINA

DOUG VANDERYACHT
as
HJALMER



VANDERYACHT,
MORGAN,
YARBROUGH
and SPRING,

CREATING A TENSE
SCENE FOR
IBSEN'S PLAY.



LONNIE MORGAN
as
GREGORS

SANDRA CLARK
as
HEDVIG

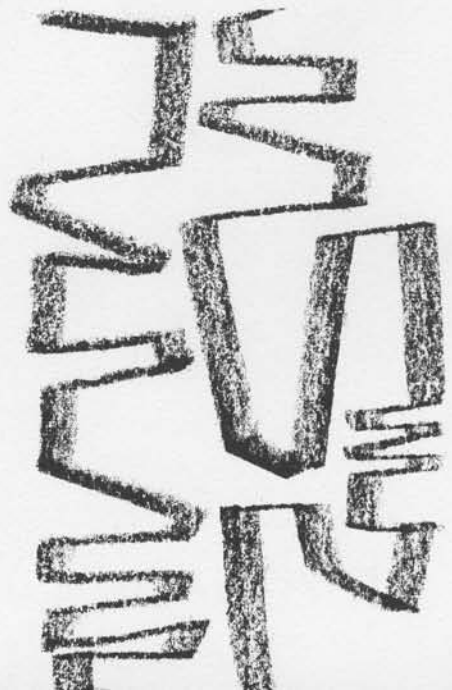

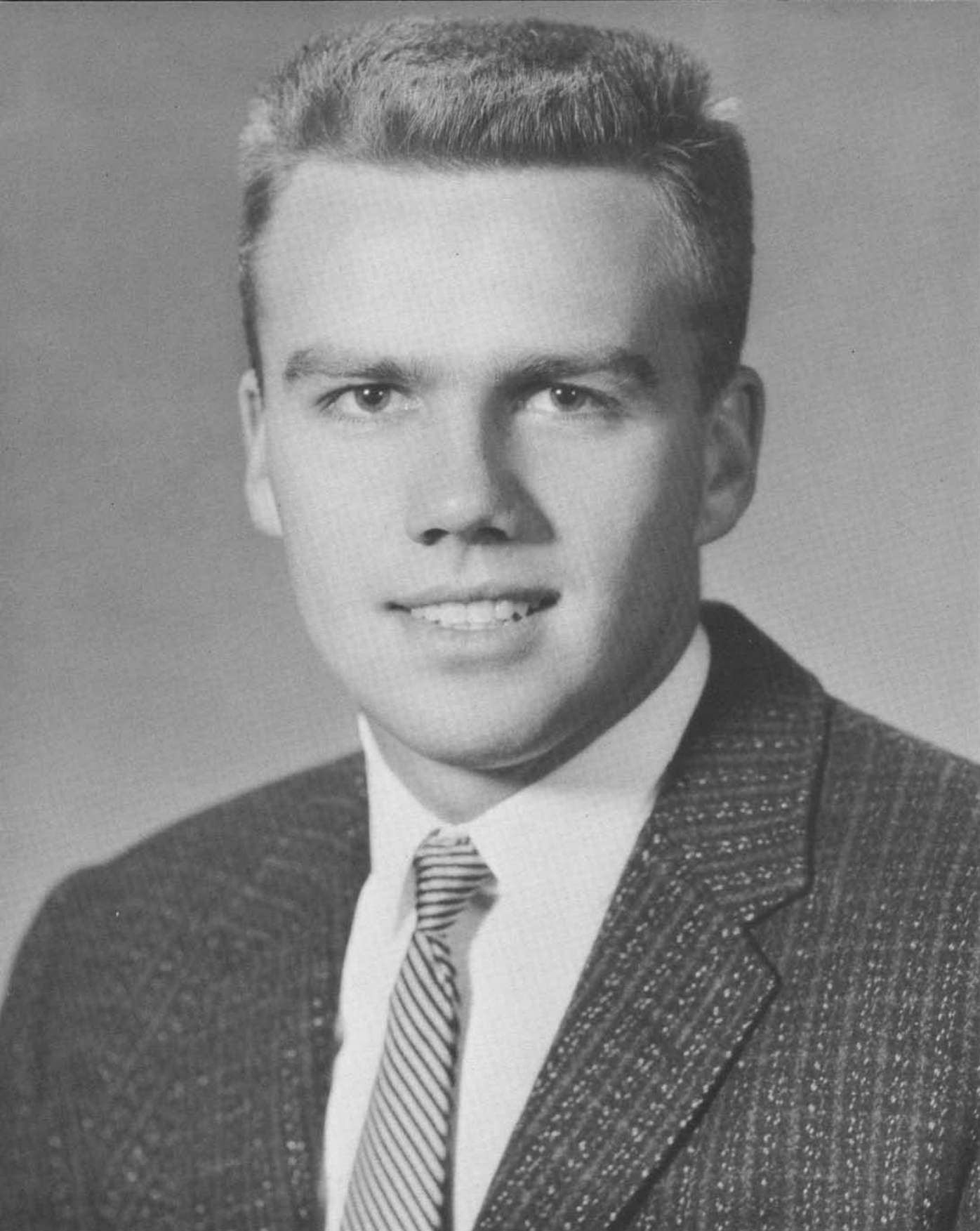

GEORGE KUYBUS . . . TOLO KING



THE CRISP SWISH OF
FORMALS . . . GAY LAUGHTER
. . . AND A TOLO KING,
COMPLETE WITH CRUTCHES.



ANOTHER MEMORY TO BE
PUT AWAY FOR ANOTHER
YEAR BUT TO BE CHERISHED
FOR MANY YEARS TO COME.



THE CHRISTMAS CONCERT
AND FACULTY ART SHOW
WERE HIGHLIGHTS OF
THE SEASON FOR THE
MUSIC AND ART
DEPARTMENTS.

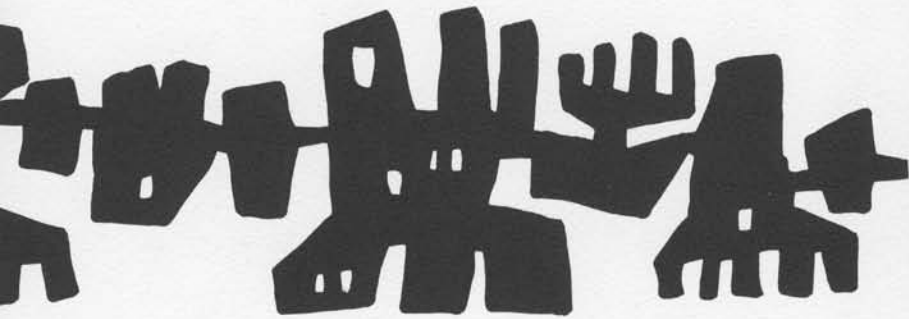

中国书画函授大学肇庆分校建校二十周年纪念册





Western's football team finished the 1959 season with a record of five wins and four losses to finish in third place in the Evergreen Conference.

The squad was led by Ron Ladines, Sophomore full-back, who ran for better than five yards each time he carried the ball. Ladines was an all-conference choice along with Jack Sim, Sam Martin and Ned Olson.

A sad blow at the end of the football season was the resignation of John Kulbitski as head coach. He accepted a graduate fellowship at the University of Minnesota for the 1960-61 school year. His successor will be assistant coach Jim Lounsberry, formerly an assistant at Washington State University.

Returning next year to the hopefully aspiring conference champions are Ron Ladines, Len Gargarello, Jim McCuen, Bob Plotts, Dick Hays, Doug Ringenbach, Steve Hanson, Gary Eilers, Jack Halliday, Gary Moore, Reg Dunbar and Jim Yarbrough.

FOOTBALL



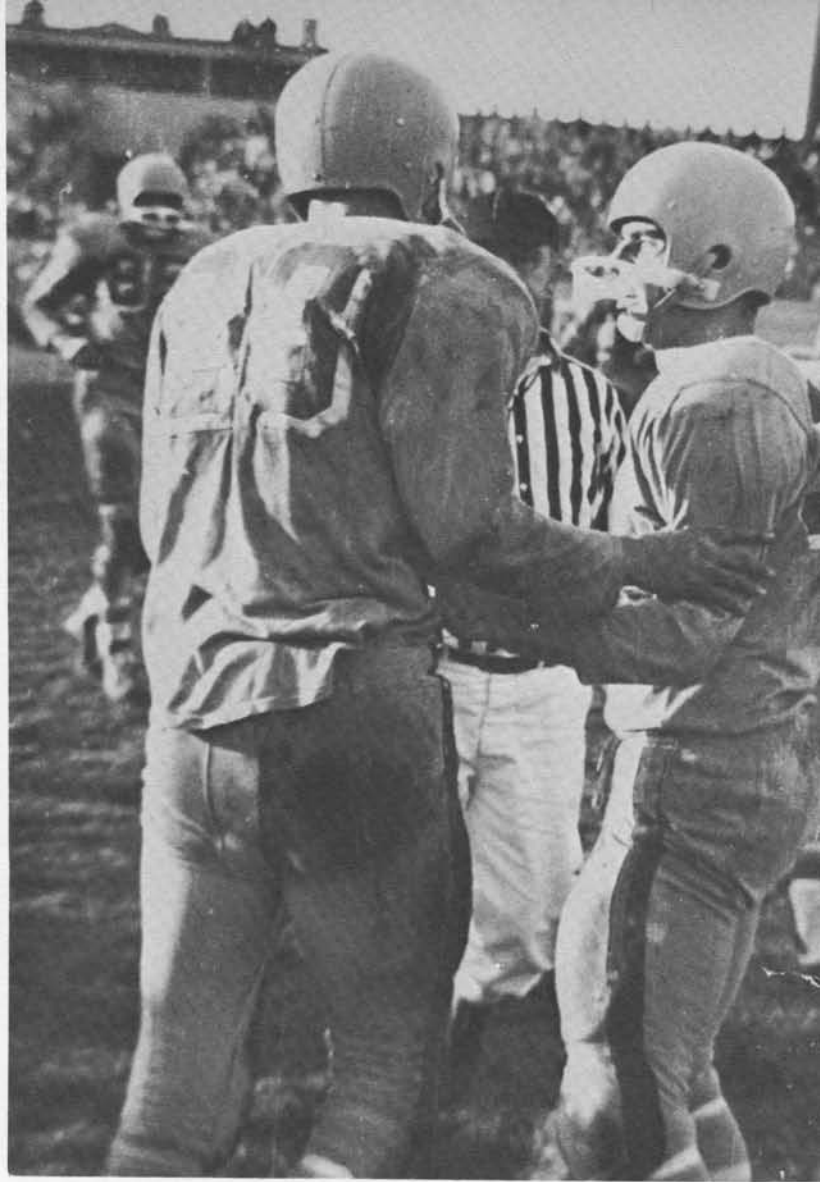



NOEL WEST



SAM MARTIN

ONE OF THE MEMORABLE HIGHLIGHTS OF THIS YEAR'S FOOTBALL SEASON WAS THE HOMECOMING GAME WITH CENTRAL WHICH OUR TEAM WON 27 TO 13.



CHARLES CHESTNUT



STEVE HANSEN



DALE JOHANSEN



JACK HALLIDAY



DON ENNIS



DOUG RINGENBACH



RON LADINES



TOM DAVIS



GARY BRIDGMAN



JERRY JOYCE



LEN GARGARELLO



JIM McCUEN



BILL BURBY



RAY DEVIER

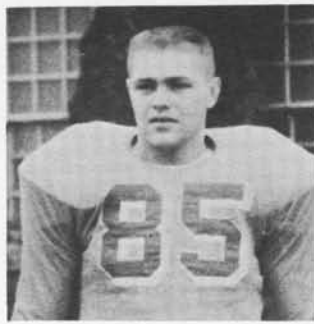

JERRY BERINGER



JIM YARBROUGH



MIKE SILVEY

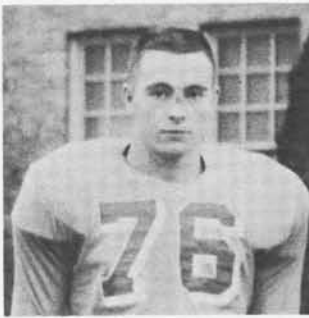

MIKE McVAY



GARY MOORE



BILL HUTSINPILLER

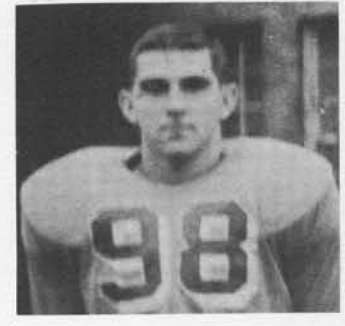

DICK HAYES



FRED KNAPP



ROLAND SIGGS



JACK SIM



LELAND WOLF



BOB PLOTTS



GARY EILERS



LEROY WEHDE

NOT PICTURED
ED KRAGHT
FRED WEST
NED OLSON





That's it girls . . .

Smile pretty for the
nice photographer.

All kidding aside,
however, we all owe
a word of thanks to our
spirited Song Queens.

Left to Right:
Linda Glidden
Patricia Clark
Vanessa Christler
Roxy Cays





THE NORSEMEN'S BALL WAS
A BIG SUCCESS . . .

BUT LIKE
ALL DANCES
IT PROVIDED
ITS SHARE
OF TIRED
FEET!

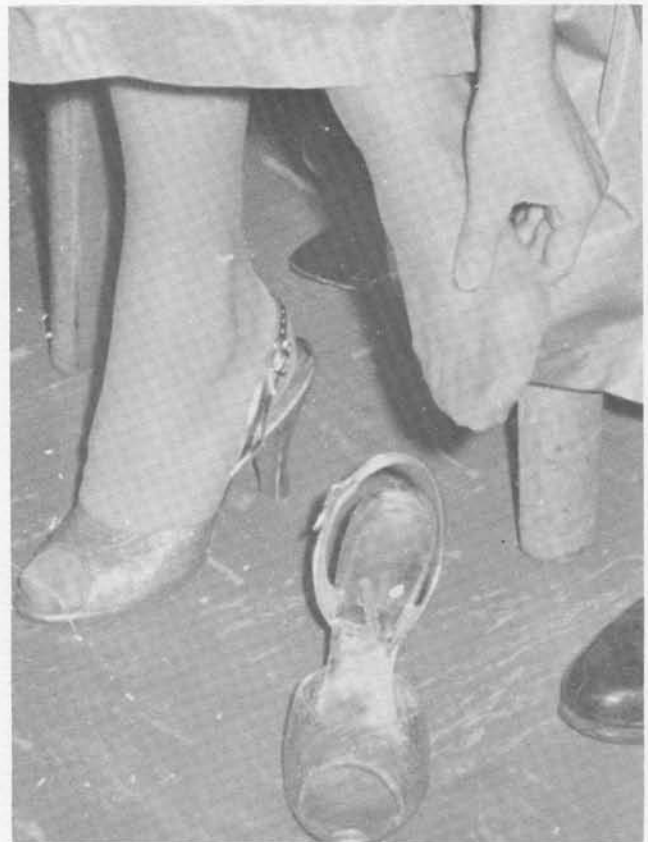









AS ALWAYS ALL GOOD THINGS
COME TO AN END . . . TESTS
AND FALL QUARTER . . .
AND IT'S TIME TO GO HOME
FOR A WELL EARNED REST.



WELL EARNED REST



**WINTER
1960**

WINTER

Winter at Western . . . rain, rain, rain, and more rain. That, however, was not all. There was also ice, slush and sleet. Bellingham provided a touch of snow which though short lived, made Winter official. The Collegian published their Ski Edition, which was noted for its excellent artwork and photography . . . this publication emphasized the importance of skiing as a sport among Western's Students . . . whether they can ski or not! This sport, though full of freedom and motion, also has its share of sprains and fractures . . . which were also evident on campus. Winter came as usual and the snow fell . . . what a new campus it blanketed.



CAMPUS MIXERS



1954

The above group is typical of the many mixers held in the Viking Union Building this year.



SCIENCE BUILDING

The new science building last year was just the drawing that you see below. During the year the building has progressed to the state that you see above. The two pictures directly above are the west end as the building looked when this book went to press. On the right is the beautiful fountain in front of the new building.









CLASSES
OF
1960



SENIOR CLASS 1960

LEO DODD
President

KAREN BRUNSTROM
Vice President

CAROLE MALIK
Secretary-
Treasurer

MIKE BARNHART
Legislature





IVAN ABEL
Bellingham
B.A.

THOMAS
ACREE
Ferndale
B.A.Ed.

PATRICK
ADAMS
Anacortes
B.A.Ed.



LEE AHRENS
Blaine
B.A.Ed.

DONALD
ANDERSON
Tacoma
B.A.Ed.

ALVIN ARIANS
Burlington
B.A.Ed.



EFFIE
ASMUNDSON
Tacoma
B.A.Ed.

WILLIAM
ASPLUND
Lake Stevens

MICHAEL
BARNHART
Port Townsend
B.A.

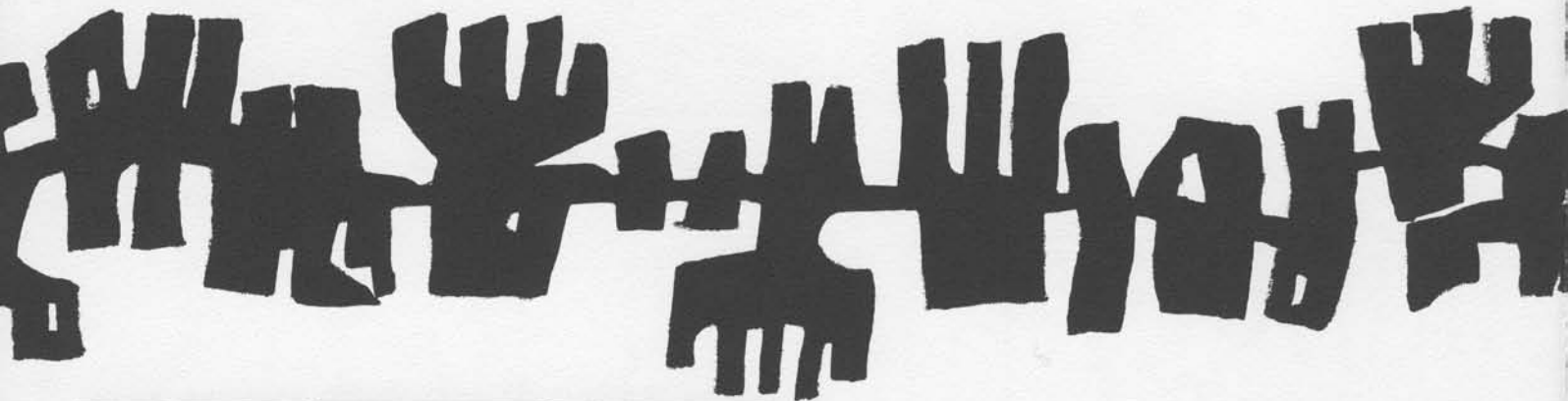

IDA RAE
BELLINGAR
Bellingham
B.A.Ed.

LYLE
BENNINK
Bellingham
B.A.Ed.

GARY BISHOP
Sumas
B.A.Ed.



SHARON
BLAINE
Aberdeen
B.A.Ed.

GERRY
BLANKENSHIP
Whatcom
B.A.Ed.

SHARON
BLECHSCHMIDT
Oakville
B.A.

THOMAS BLUE
Everett

SUSAN BOLDT
Santa Ana, Calif.

FRED BOEDE
Sedro Woolley
B.A.Ed.



BILLIE
BOJACK
Tacoma
B.A.Ed.

DALE
BOSSHART
Auburn
B.A.Ed.

LINDA
BRESEE
Cosmopolis
B.A.Ed.



HARRY
BROWN
Edmonds
B.A.Ed.

MERLE
BROWNING
Tacoma
B.A.Ed.

SHARON
BRULAND
Burlington



SENIORS OF 1959-60 STEPPED INTO

KAREN
BRUNSTROM
Aberdeen
B.A.Ed.

LARRY
BUERSTATTE
Seattle
B.A.

GENEVIEVE
BURKHALTER
Bellingham
B.A.Ed.



WILLIAM
BURBY
Butte, Montana
B.A.Ed.

DON
BUTTERFIELD
Seattle
B.A.Ed.

LOUISE
BUTTON
Seattle
B.A.Ed.





JUDY BYLES
Montesano
B.A.Ed.

RAY
CAMPBELL
Washougal
B.A.Ed.

JOHN
CARLSON JR.
Everett
B.A.



JACKLYN
CHANDLER
Bellingham
B.A.Ed.

DAVID
CHRISTIAN
Bothell
B.A.

WILLIAM
CLARK
Monroe
B.A.



GARY
CLEASBY
Seattle
B.A.Ed.

KENNETH
CLINE
Marysville
B.A.Ed.

MICHAEL
CLINE
Bellingham
B.A.Ed.

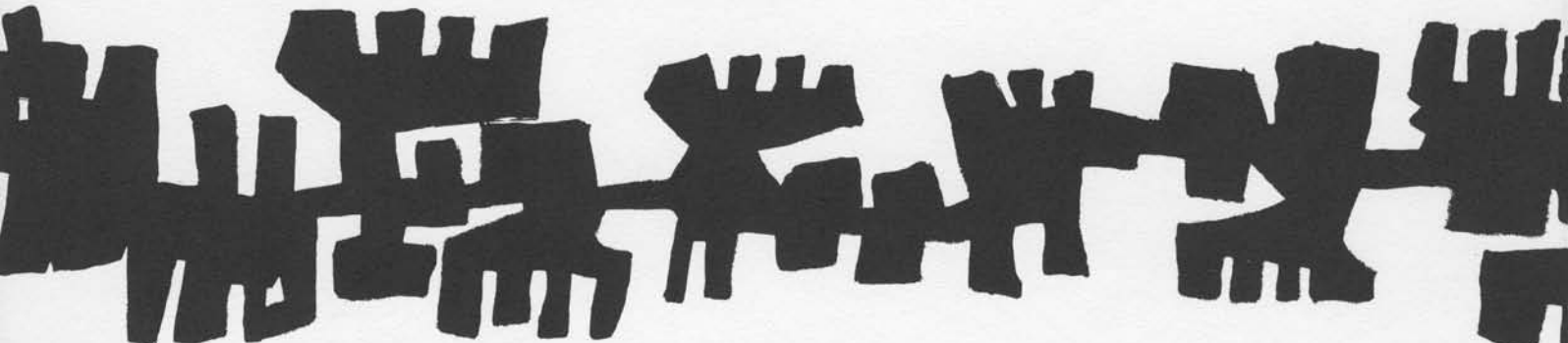

DAVID
CLOGSTON
Buckley
B.A.Ed.

GAIL COOPER
Winslow
B.A.Ed.

TED CROSBY
Seattle
B.A.Ed.



DERMOT
CUNNINGHAM
Bellingham
B.A.Ed.

DONALD DALE
Bellingham
B.A.Ed.

ADELE
De BELTZ
Ely, Minn.
B.A.Ed.

DAVID
DICKINSON
Port Angeles
B.A.

MARY
DOCSANES
Aberdeen
B.A.Ed.

LEO DODD
Foster
B.A.Ed.



MARY DOUMIT
Cathlamet
B.A.Ed.

MARY DOYLE
Chehalis
B.A.Ed.

PERRY
EASTERBROOKS
Bellingham
B.A.



CLARK EATON
Quilcene
B.A.Ed.

DARYL
EDWARDS
Darrington
B.A.Ed.

GAYLE EGGE
Hoquim
B.A.Ed.



A NEW WORLD OF NEW FORMS

WAYNE
EHLERS
Bellevue
B.A., B.A.Ed.

BOB EIENE
Everson
B.A.Ed.

EDWARD ELM
Ocean Park
B.A.Ed.



BARBARA
ENDERSBE
Bellingham
B.A.Ed.

DICK
ENDERSBE
Bellingham
B.A.Ed.

BETTY FABISH
Port Angeles
B.A.Ed.





RICHARD
FACKLER
Bellingham
B.A.Ed.

DENNIS FISH
Seattle
B.A.Ed.

DUANE
FORSLOF
Bellingham
B.A.Ed.



JOSEPH
FOSNICK
Sumner
B.A.Ed., B.S.

WILLIAM
FRAZIER
Nahcotta
B.A.Ed.

HARVEY FREER
Goldendale
B.A.Ed.



LAWRENCE
FRESHLEY
Oysterville
B.A.Ed.

THEODORE
FROMM
Bellingham
B.A.Ed.

MARIETTA
FULLNER
Tacoma
B.A.Ed.

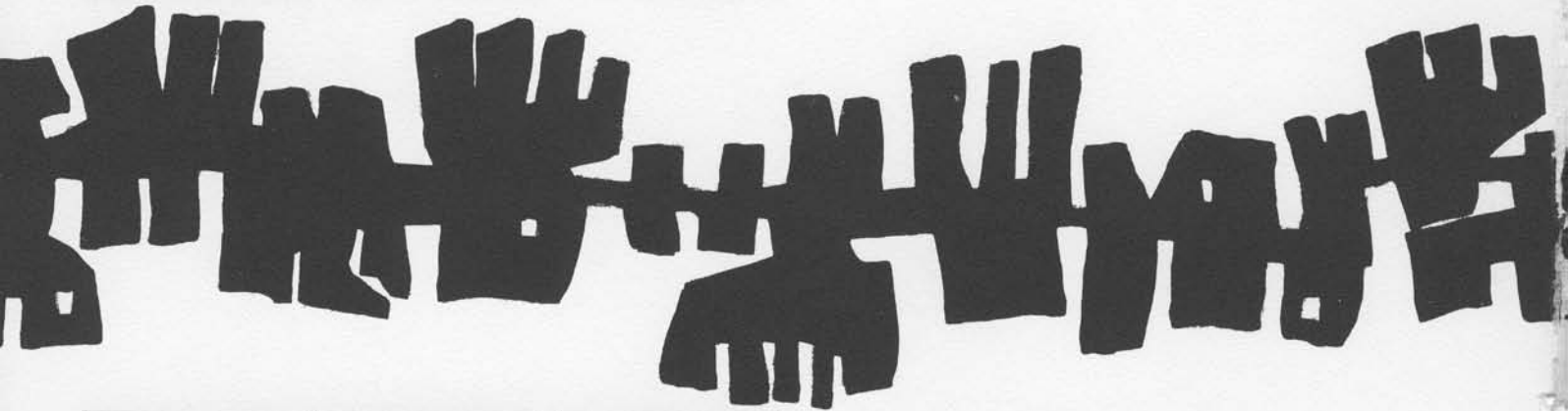

KARL
FANKHAUSER
Everett
B.A.Ed.

JOSEPH
FUQUAY
Montesano
B.A.Ed.

HANK GACEK
Raymond
B.A.Ed.



DOMINIC
GARGVILE
Philadelphia, Pa.
B.A.Ed.

DONALD
GERARD
East Sound
B.A.Ed.

CALVIN GETTY
Shelton
B.A.

MINA
GHATTAS
Beirut, Lebanon
Graduate Student

LARRY
GILBERT
Darrington
B.A.Ed.

PAULA GILES
Olympia
B.A.Ed.



DAVID GLATZ
Bellingham
B.A.Ed.

DONALD
GOODMAN
Tacoma
B.A.Ed., B.S.

JEANETTE
GRAHAM
Aberdeen
B.A.Ed.



HELEN
GRANGER
Ferndale
B.A.Ed.

BOB GRANT
Kelso
B.A.Ed.

GEORGE
GREENE
Seattle
B.A.Ed.



EVEN BEFORE THEY LEFT

JIM GREER
Seattle
B.A.Ed.

JOHN GREER
Cosmopolis
B.A.Ed.

DELORES
GRINTON
Bellingham
B.A.Ed.



BOB
GUSTAVSON
Arlington
B.A.Ed.

DENNETH
HAAG
Seattle
B.A.Ed.

BARBARA
HAGEN
Lynden
B.A.Ed.



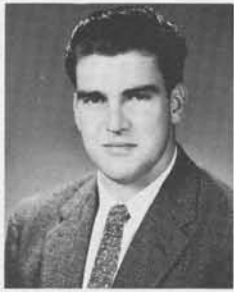

RICHARD HANSEN
Juneau, Alaska
B.A.

MARVIN HARRIS
Concrete
B.A.

DELBERT HAUENSTEIN
Mt. Vernon
B.A.Ed.



KAREN HAYNES
Everett
B.A.

RUSSELL HAMBURG
Mt. Vernon
B.A.Ed.

FAITH HEARSEY
Bellingham
B.A.Ed.



NORMAN HIGGENES
B.A.Ed.

IMOGENE HOLLIDAY
Bellingham
B.A.Ed.

JERRY HOLMAN
Auburn
B.A.Ed.



MARY HOLMES
Ferndale
B.A., B.A.Ed.

JOHN HOLROYD
Ojai, California
B.A.Ed.

DAVID HUBERT
Seattle
B.A.Ed.



DENNIS HUGGINS
Sedro Woolley
B.A.Ed.

DON HULTGREN
Seattle
B.A.Ed.

NANCY HYLTON
Edmonds
B.A.Ed.

MARVIN
JENNINGS
Raymond
B.A.Ed.

ALLAN JONES
Olympia
B.A.Ed.

ELIZABETH
JONES
Blaine
B.A.Ed.



KENNETH
JORGENSEN
Eugene
B.A.Ed.

WILSON KAYE
Bremerton
B.A.Ed.

VARIAN
KELLER
Raymond
B.A.Ed.



JAMES KERR
Port Angeles
B.A.

BOYD KIEL
Lynden
B.A.Ed.

DENNY
KIMMEL
North Cove
B.A.Ed.



THE CAMPUS THIS YEAR.

ROBERT
KIPTON
B.A.Ed.

CAROLYN
KLEID
Bellingham
B.A.Ed.

GARY
KNUTZEN
Burlington
B.A.Ed.



MOZELLE
KRAMER
Deming
B.A.Ed.

REBECCA
KUHNSHAUSEN
Vancouver
B.A.Ed.

RAYMOND
KYCEK
South Bend
B.A.Ed.





FRANK
LANCASTER
Puyallup
B.A.Ed.

WILLIAM
LANDAHL
Seattle
B.A.Ed.

EDGAR
LANKFORD
Dallas, Texas
Graduate Student



DAVID
LASTER
Seattle
B.A.Ed.

ADA
LEATHERS
Bellingham
B.A.Ed.

LAVAR LEE
Magna, Utah
B.A.Ed.



GEORGE
LESLIE
Turtle Creek, Penn.
B.A.Ed.

ANNE LIAN
Anacortes
B.A., B.A.Ed.

CLARA
LIMBACHER
Bellingham
B.A.Ed.

GRADUATES



KENNETH
LOHMAN
Bellingham
B.A.Ed.

DONALD LONG
Longview
B.A.Ed.

MARGIT
LOSER
Kirkland
B.A.Ed.



CAROL LUCAS
Camas
B.A.Ed.

MHERLING
LUCE
Perryopolis, Penn.
B.A.Ed.

LINDA
LUNDBERG
Goldendale
B.A.Ed.

ROBERT
MacARTHUR
Vancouver
B.A.Ed.

DONALD
MAHLUM
Everett
B.A.Ed.

CAROLE
MALIK
Portland, Ore.
B.A.Ed.



JOSEPH
MALIK
Elma
B.A.Ed.

LERoy MANN
Sultan
B.A.Ed.

LAWRENCE
MARSH
Snohomish
B.A.Ed.



ALICE
MARZULLA
Alderwood Manor
B.A.Ed.

BONNIE
MATHIEU
Vancouver
B.A.Ed.

JOAN
McCULLOUGH
Seattle
B.A.Ed.



IN THEIR FINAL YEAR THEY SAW

ANNE
McDONALD
Seattle
B.A.Ed.

LAURA
McDONALD
Bellingham
B.A.Ed.

WALLY
McGREEN
Seattle
B.A.Ed.



JANE McIVOR
Seattle
B.A.Ed.

MOLLY McKEE
Bellingham
B.A.Ed.

LARRY
McKILLIP
Puyallup
B.A.Ed.





JOHN
MELCHER
Lummi Island
B.A.

ORVILLE
MESSENGER
Monmouth, Ill.
B.A.Ed.

JOHN MEYER
Bellingham
B.A.Ed.



DICK MINICE
Seattle
B.A.Ed.

FAYE MILLER
Puyallup
B.A.Ed.

BRUCE MOHN
Menlo Park, Calif.
B.A.



CHARLES
MONTHY
Bellingham
B.A.Ed., B.S.

RUPERT
MOORE
Anacortes
B.A.Ed.

KENNETH
MORGAN
Sedro Woolley
B.A.

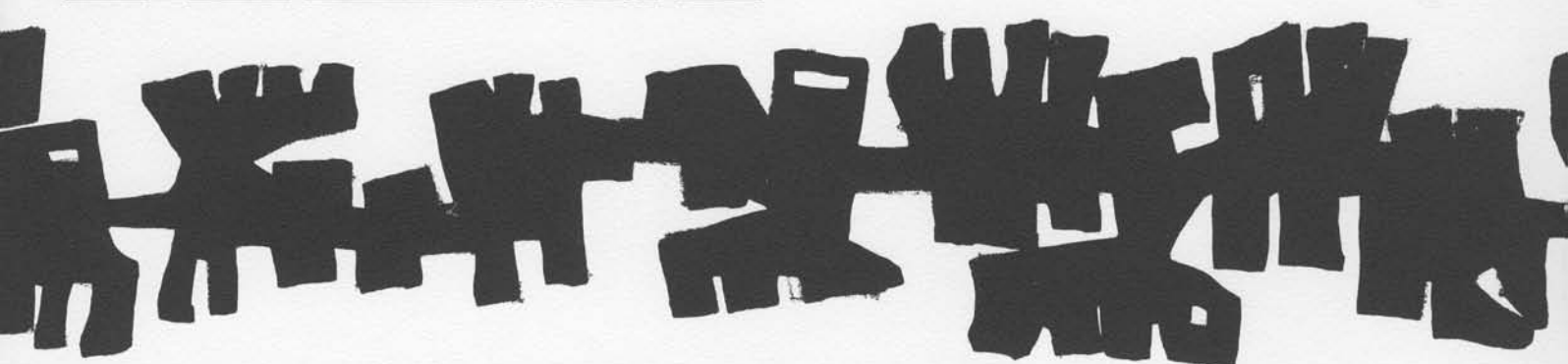

LLOYD
MORGAN
Sedro Woolley
B.A.Ed.

LEROY
MURRAY
Bellingham
B.A.Ed.

LEE MYERS
Los Altos, Calif.
B.A.Ed.



MARNIE
NELSON
Snohomish
B.A.Ed.

JAMES
NEWMAN
Raymond
B.A.Ed.

LYNN
NICHOLS
Bremerton
B.A.Ed.

HARRIET
NIELSEN
Everson
B.A.Ed.

CHARLES
NOAH
Longview
B.A.Ed.

JERRY NOLAN
Vader
B.A.Ed.



JANET NOTT
Ilwaco
B.A.Ed.

CLARICE
NYHUS
Bellingham
B.A.Ed.

RUSSELL
OBERG
Port Angeles
B.A.Ed.



TERRY
O'BRIEN
Bellingham
B.A.Ed.

DUANE OLSON
Chehalis
B.A.Ed.

FRANCES
OLSON
Mt. Vernon
B.A.Ed.



AND WERE AFFECTED BY

RAY OTNESS
Petersburg, Alaska
B.A.

PEGGY OWNER
Seattle
B.A.Ed.

FLORENCE
PALMER
Eatonville
B.A.Ed.



LARRY
PARKER
Centralia
B.A.

NANCY
PARKER
Amboy
B.A.Ed.

TOM PARRY
Monroe
B.A.Ed.





JOAN PATTON
Longview
B.A.Ed.

DENNIS
PEARSON
East Stanwood
B.A.Ed.

JANICE
PEARSON
Bellingham
B.A.Ed.



DONALD
PETERSON
Arlington
B.A.Ed.

JIM
PHEGLEY
Port Townsend
B.A.Ed.

PAUL
POIRIER



STUART
PRATHER
Bellingham
B.A.

TWILIA
PRATT
Ferndale
B.A.Ed.

ROLAND
QUINN
Shulton
B.A.Ed.

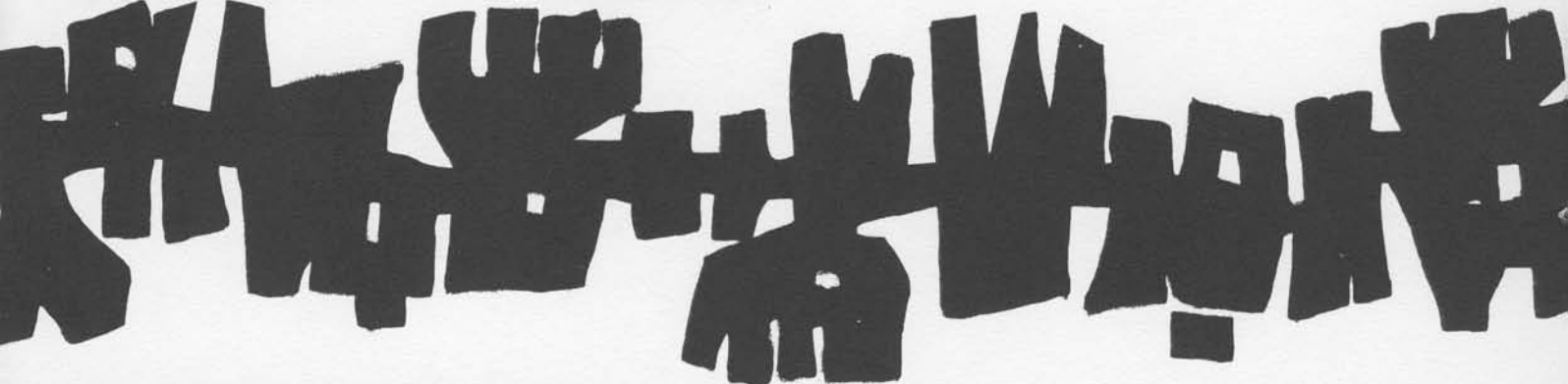

LOIS
RAWLINS
Granite Falls
B.A.Ed.

RICHARD
REDMOND
Puyallup
B.A.Ed.

GARY REUL
Bellingham
B.A.Ed.



KENNETH
RHOADES
Bellingham
B.A.

NORMA RICE
Everett
B.A.Ed.

ARLENE
RICHINS
Rockport
B.A.Ed.

BETTY
RICHEY
La Grande, Ore.
B.A.Ed.

BRYANT
ROBINSON
Camas
B.A.Ed.

LOUIS
ROCHON
Crofton
B.A.Ed.



CLIFFORD
SALISBURY
Puyallup
B.A., B.A.Ed.

RICHARD
SCHERER
Centralia
B.A.Ed.

JOHN
SCHERMERHORN
Bellingham
Graduate Student



ELIZABETH
SCHMIDT
Ferndale
B.A.Ed.

BENNIE
SCOTT
Wenatchee
B.A.Ed.

TRIMAINÉ
SCRIBNER
Friday Harbor
B.A.



A NEW PERSPECTIVE,

ELIZABETH
SEARS
Cathlamet
B.A.Ed.

LORRAINE
SEIBER
B.A.Ed.

DENNY SHAW
Chimacum
B.A.Ed.



JOY SHERMAN
Burton
B.A.Ed.

WILLIAM
SHEEHAN
Oak Harbor
B.A.Ed.

ROBERT
SHELDROP
B.A.Ed.





ROBERT
SHIDELER
Port Angeles
B.A.Ed.

GEORGE
SHORT
Bellingham
B.A.Ed.

THEODORE
SHULAR
Concrete
B.A.Ed.



JAMES
SILVEY
Aberdeen
B.A.Ed.

JOHN SIM
Victoria, Can.
B.A.Ed.

RICHARD
SMALL
Bellingham
B.A.Ed.



TED
SMETHERS
Centralia
B.A.Ed.

ROLAND
SMITH
Vancouver
B.A.Ed.

TED SMITH
Tacoma
B.A.Ed.

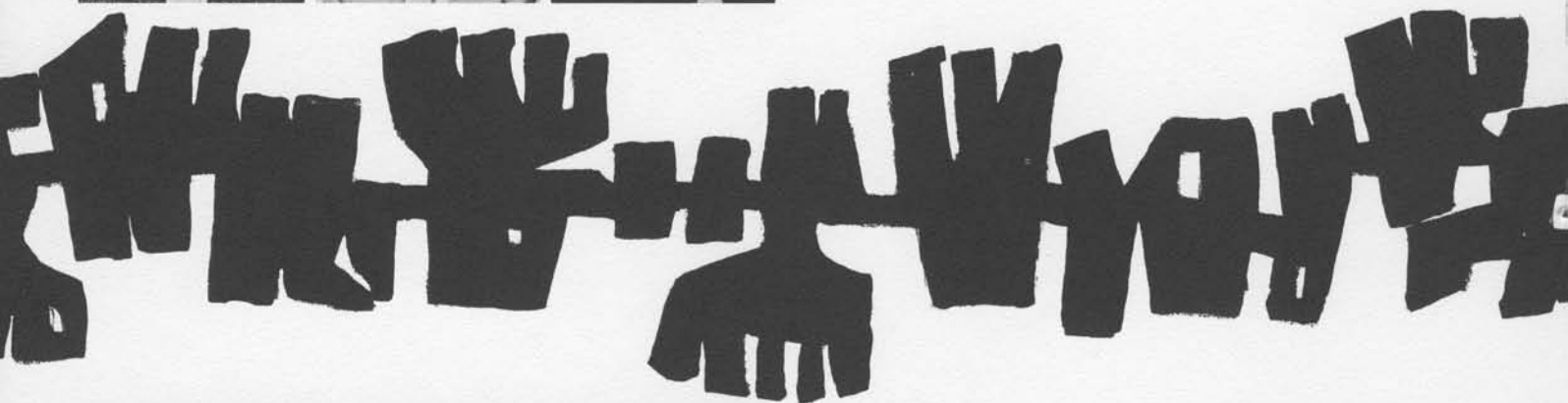

LOWELL
SONMORE
Seattle
B.A.Ed.

MARVIN
SOPHUSSON
Bellingham
B.A.Ed.

CLAUDETTE
SORENSEN
Bothell
B.A.Ed.



DWIGHT
SORENSEN
Bothell
B.A.Ed.

RONALD
SORKNESS
Seattle
B.A.Ed.

RICHARD
STARK
Bellingham
B.A.Ed.

ROBERT
STORMS
Bremerton
B.A.Ed.

ROBERT
STOUGARD
Seattle
B.A.Ed.

BETTY
STUFFLEBEAN
Vancouver
B.A.Ed.



MICHAEL
SULLIVAN
Oakland, Calif.
B.A.

JEAN
SWANSON
Port Ludlow
B.A.Ed.

CYRUS SWETT
Mt. Vernon
B.A.Ed.



BARBARA TAM
Bellevue
B.A.Ed.

CAROL THEISS
Cashmere
B.A.Ed.

DAVE
THOMPSON
B.A.Ed.



COUPLED WITH A NEW PROGRAM,

MELVIN
THOMPSON
Hoquiam
B.A.

ROBERT
THORGRIMSON
Bellingham
B.A.Ed.

EDDY
TIDWELL
Alexander, Texas
B.A.Ed.



DONALD
TOMPKINS
Bellingham
B.A.Ed.

LORRAINE TOP
Almira
B.A.Ed.

EUGENE TRIPP
Ft. Lauderdale, Fla.
B.A.Ed.





JOHN
TROUTNER
Bellingham
B.A.

ROGER
TRUCKER
Mt. Vernon
B.A.Ed.

JUNE TUOR
Bellingham
B.A.Ed.



KAY TURNER
Tacoma
B.A.Ed.

GARY
VANERSTROM
Bellingham
B.A.Ed.

DOUG
VANDER YACHT
Bellingham
B.A.Ed.



LEE
VAN ZANTEN
Bellingham
B.A.Ed.

BARBARA
VESLEDAHL
Bellingham
B.A.Ed.

MARY WAARA
Aberdeen
B.A.Ed.

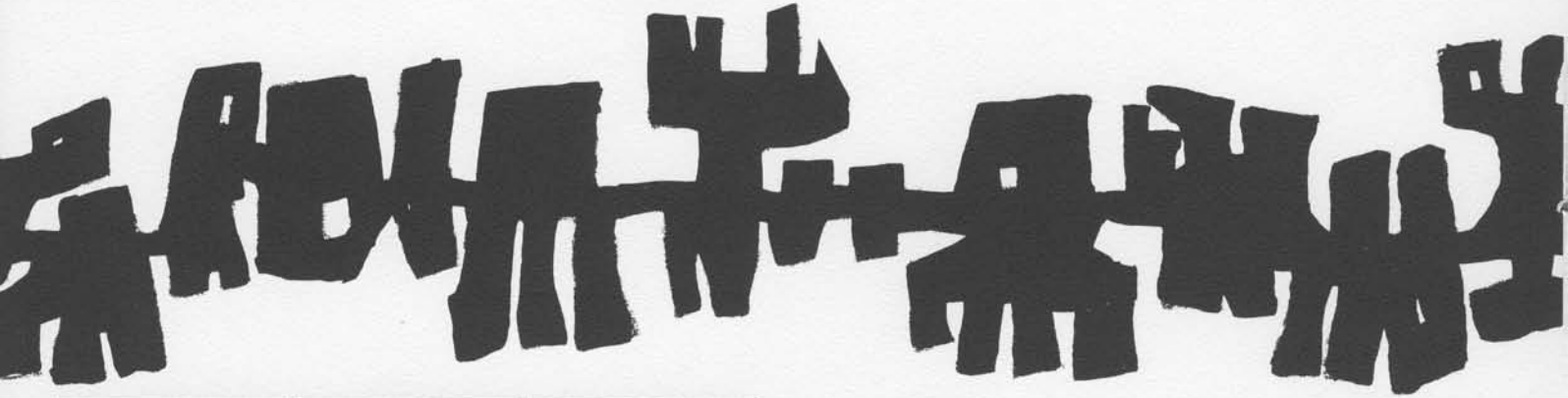

PAUL WALDEN
Camas
B.A.Ed.

PAUL WALTON
Bellingham
B.A.Ed.

THEODORE
WATERHOUSE
Wenatchee
B.A.Ed.



HARRY
WELDON
Ferndale
B.A.Ed.

RALPH
WENNING
Dryden
B.A.

JANET
WESTMAN
Blaine
B.A.Ed.

JOHN WESTON
Bellingham
B.A.

ROBERT
WHEELER
Manila,
Philippine Is.
B.A.Ed.

EUGENIA
WHITE
Anacortes
B.A.Ed.



LARRY
WHITNEY
Seattle
B.A.Ed.

RAY WICKRE
Hoquiam
B.A.Ed.

MAURICE
WILKEN
Dryden
B.A.Ed.



JOAN
WILKINSON
Kirkland
B.A.Ed.

CARL WILLS
Alderwood Manor
B.A.

GEORGE
WILLS
Chehalis
B.A.Ed.



AND A NEW ADMINISTRATOR.

KAY WILSON
Seattle
B.A.Ed.

RICHARD
YULE
Longview
B.A.Ed.

CAROL
ZEIGLER
Everett
B.A.Ed.



ROBERT BELL
Manson
B.A.Ed.



BOB BURGOYNE
Vice President

DICK CANFIELD
President

MARILYN LADWIG
Secretary-Treasurer

RON SALTIS
Legislature



JUNIOR CLASS 1960

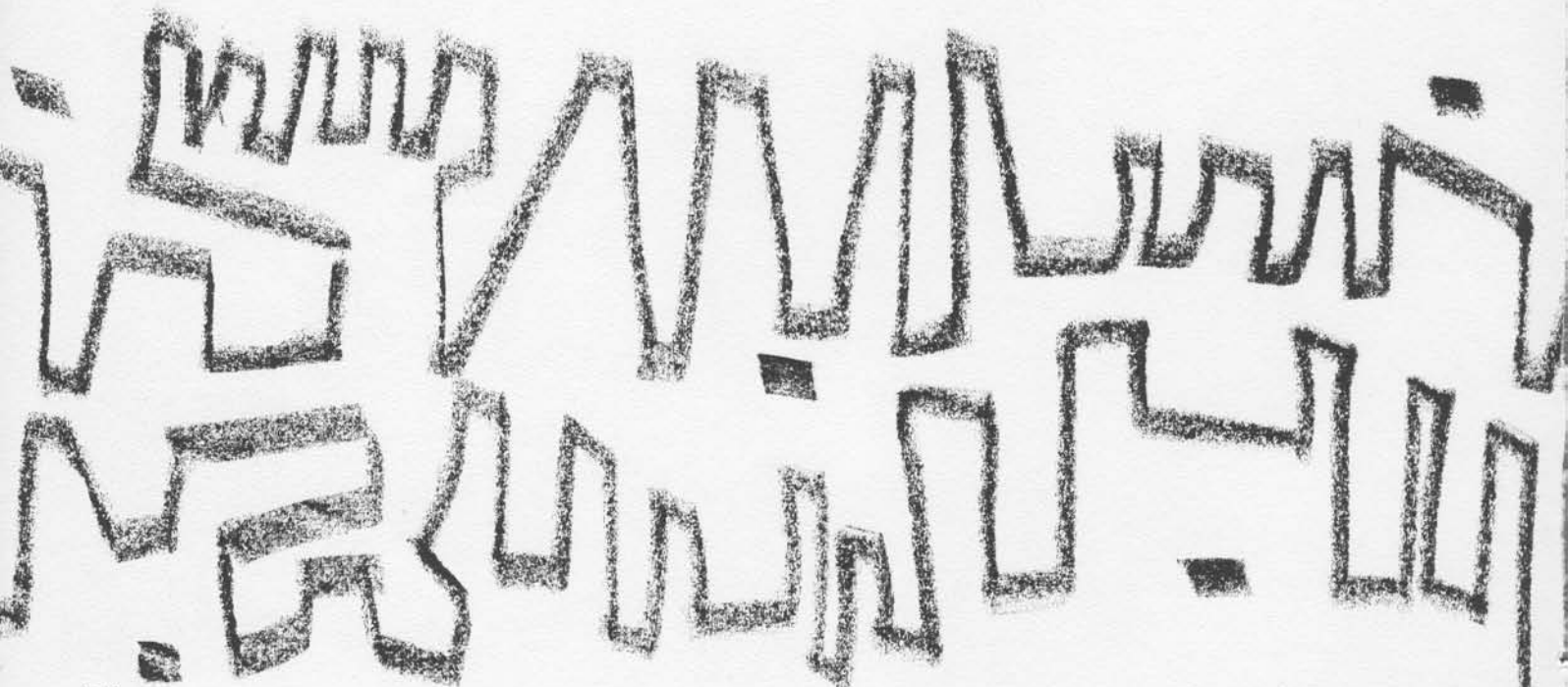

JANE ADAMS
 RICHARD ANDERSON
 RODNEY ANDERSON
 CAROL BACHMAN
 CAROL BACKUS



KENNETH BAKER
 ROLAND BAKER
 ELAINE BALDWIN
 CAROL BARBER
 JEAN BARNER



DONALD BAUTHUES
 RAY BEERS
 CONDA BELLER
 RUTH BENEDICT
 WAYNE BERNARD



JUDITH BOOS
 WILLIAM BORDNER
 MARY BOSNICH
 NORA BRANNON
 GARY BRIDGMAN



VALLIE BROCK
 BOB BROWN
 WILLIAM BRUCE
 CAROL BURRIS
 STEPHEN BUSS

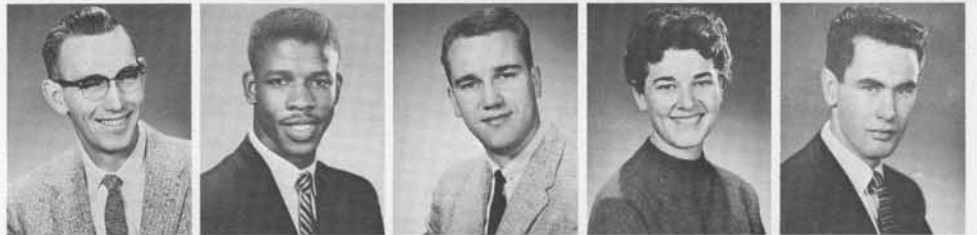

SARA BUTLER
 FRANK BYLES
 JACQUELINE CADD
 PAUL CADD
 JIM CARROLL



GERALD CATON
 MERNA CHAMBERS
 RALPH CHATHAM
 CHARLOTTE CLARK
 THOMAS CLARK



KAY COCHRAN
 DAVID COOK
 ROSEMARY COOK
 JUDY COSTANTI
 LELAND CULKINS





TIMOTHY DIEFFENBACH
ROBERT DIONNE
PAUL DROTZ
RONALD DUBUQUE
LANE ECKER



PATRICIA EDWARDS
DONALD ERICKSON
LARRY ERNST
JANE FEIL
DARLENE FITZPATRICK



MIKE FLAHERTY
DOUGLAS FOWLER
SALLY FUGITT
JEAN FUNADA
GLEIH GEHLERT



TERRY GERTEIS
JANICE GLEASON
ROGER GRANGER
BETTY GROVER
JAMES GROVES



KAREN GUDMUNDSON
JOHN HAGEN
JEANNE HANSON
DARLENE HAUGE
SYLVIA HENDRICKSON



ARNIE HEUCHERT
DOREEN HIGLEY
DIANNE HOPE
HAROLD HUNING
ROGER HYPPA



MARY JENKINS
ROGER JENSEN
DEAN JEPSEN
SHIRLEY JOHNSON
DONA JOHNSTON



JOHN JOHNSTON
KAY JOHNSTON
DAVID KALLES
ARTHUR KELSTRUP
SHARON KENASTON

JAMES KERNS
 CAROL KIMBALL
 GARBEN KORTHUIS
 KORENE KRAETZ
 WILLIAM KREISMAN



CHARLES KUHNHAUSEN
 JUDY LANCASTER
 KAREN LAULAINEN
 MARY LAY
 KARIN LEAF



KENNETH LEE
 PAT LEE
 JAMES LEWIS
 BETSY LIND
 BRENDA LINDSLEY



VALERIE LOCHBAUM
 MICHAEL LOUGHEED
 DOROTHY LUCE
 JERALD LYBECK
 BARBARA MACKEY



MALCOLM MADENWALD
 ROBERT MAKI
 MARILYN MARKOW
 FAITH MARSHALL
 NANCY MATTHEWS



VIRGIL MATTSON
 JAMES MAUDIN
 JACQUE MAYS
 JUDITH McDONALD
 JUDITH McDONNELL



LINDA MELVIN
 KATHLEEN MERRILL
 ARLINE MEYER
 NANCY MORRIS
 CAROL NEWSHAM



GAIL NICOLAY
 GARY NORMAN
 CHARLES NOYES
 TIM O'CONNOR
 BOB OGDON





ALMA OHTOMO
DIANE OLSEN
JO ANN OLSON
BRIAN O'NEIL
ROBERT ORR



RICHARD OWENS
JANE PALMER
JOHN PANAGOS
MARJORIE PECKHAM
MARLYS PETTERSON



LAURANELL PERRINE
PATRICIA PIKE
JANICE PILIK
MARLEE PITTMAN
RONALD POIRIER



JUDY PRINTZ
BIETTA PURVIS
DONALD READER
MELINDA REED
JEAN REY



SHARON RIGG
JESSIE ROGERS
LYNNE ROSS
JOHN SANDELL
DEAN SCHERER



RUDY SCHMIDT
ROBERT SCHROEDER
NANCY SHERMAN
ANN SIMMONS
DOUGLAS SIMPSON



EARL SLATER
MARLENE SOOVIL
LORETTA SPRING
ROBERT STEEN
MARIE STEIGER



BARBARA STEWART
SHARON STUART
DAVE STUDEBAKER
DONNA SWANLAND
DONNA SWANSON

VIRGINIA TATRO
 MAURICE THOMAS
 DONNA THOMPSON
 DONALD TRETHERWAY
 STACY TUCKER



ARLENE UNDERWOOD
 GALE VANDERPOL
 GENE VAN ZANTEN
 GEORGE VINE
 MARCELLA WAITE



ANNE WALKER
 CAROL WARNER
 DIXIE WATERHOUSE
 SUSAN WEIDMAN
 MARSHA WHITCHURCH



DONALD WHITE
 RONALD WHITE
 TONY WHITEFIELD
 JOHN WINTERHOLLER
 AUDREY WRIGHT



GEORGE YOUNT
 JOHN ZUANICH

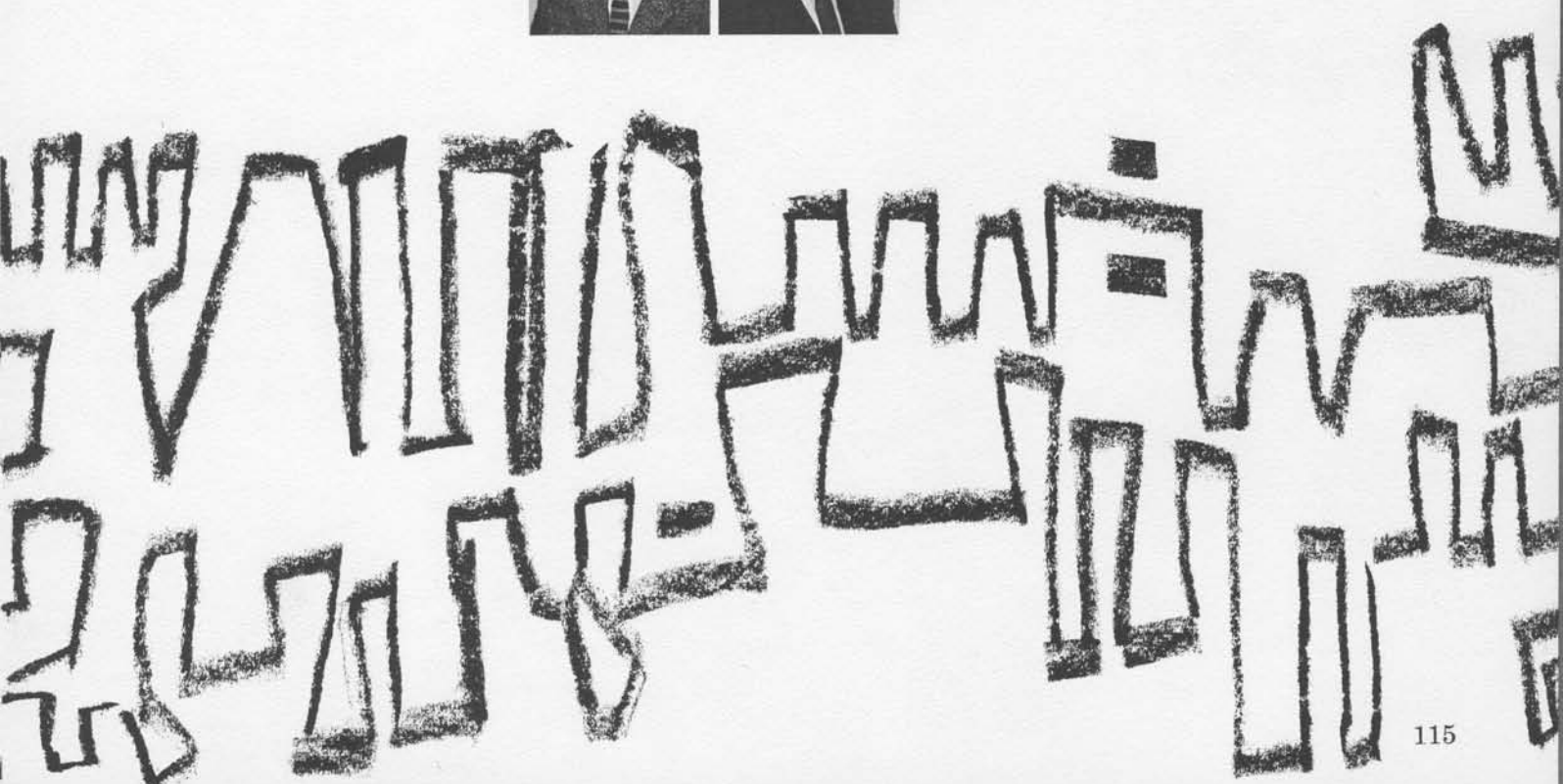

SOPHOMORE CLASS 1960



JOANNE PRIMAVERA, Vice President; JERRY JOYCE, President; SHARON
LEIGHTON, Secretary-Treasurer.

ROBERT ADAMS
 JANE ALDRICH
 SYLVIA ALDRICH
 ALICE ANDERSON
 BETTY ANDERSON



JOHN ANDERSON
 LA VON ANDERSON
 WILLARD ASSINK
 MYRNA BACHMAN
 ELTON BAIRD



MARILN BAKER
 JANET BARBEAU
 DONALD BAXTER
 ARTHUR BENSON
 JOYCE BENSON



JUDY BERG
 PHYLLIS BIGGER
 JANET BILES
 MIDGE BLAIR
 KATHLEEN BOWERS



CAROL BROWN
 SHERRY BROWN
 ROC CALDWELL
 BARBARA CAMPION
 KRIS CARLSON



DIANNE CARR
 ROCQUELINE CAYS
 TERENCE CLAYTON
 TERRY COMPTON
 SUSAN CONAN



JANET COPLEY
 NICHOLENE COSTANTI
 SALLY CRUM
 SANDRA CUNNINGHAM
 SAM DALTON



PAIGE DARRAUGH
 JAY DE VRIES
 HOWARD DEWITT
 LOIS DIGERNESS
 ROBERT DOWNEY





REG DUNBAR
CLAUDIA DUNCAN
DIANE DUNKIN
ROBERT EBERT
WALTER EDENS



SUE EDISON
MAVIS EMMONS
LYNNE ENGELSEN
JO ANN ENGEN
FRANCES EVANS



JEANNE FASSETT
MARLYS FATLAND
MARLENE FEATHERKILE
CAROLYN FICHTER
KATHLEEN FIFIELD



LOREN FINLEY
BONETTA FISH
SANDRA FISHER
ROBERT FORTHUN
PATRICIA FRALICK



SUZANNE FRANKLIN
MARY FUGATT
BETTY FUGINAGA
MARGE GAFFIKIN
LARRY GARDNER



LEN GARGARELLO
MARIE GARRISON
RAYMOND GIBSON
KAY GIDLUND
DON GILES



DAMIECE GIGMAN
TERRY GIROD
PERRY GLOVER
GORDON GOLLIET
SUZANNE GRANT



CHARLOTTE GRINTON
JAMES HALVERSON
WAYNE HARMON
SHARON HART
SHEILA HART

ANNA MAE HASELMAN
 DICK HAYES
 JANET HAYFORD
 NANCY HAYNES
 CHARLES HESS



CAROL HJELMVOLL
 MARLENE HOTCHKISS
 PEGGY HOUSER
 GARY ISACKSON
 MARY JELLISON



ROLAND JENNINGS
 BARBARA JOHNSON
 GEORGENE JOHNSON
 KAREN JOHNSON
 SUE JOHNSTON



ELEANOR JUNGBLUTH
 SANDRA KEETING
 LINDA KELLEY
 LAURA KIRK
 JEANNETTE KIRSCHMAN



NANCY KLEINSCHMIDT
 FRED KNAPP
 GEORGE KOETJE
 LINDA KORTHUIS
 JIM KUDER



CHARLES KUNDERT
 JUDITH LANCE
 KATHRYN LARSON
 KENNETH LARSON
 LINDA LAWSON



SHARON LEIGHTON
 ANN LENSURD
 MARJORIE LIGHTBURN
 JOHN LONG
 RICHARD LOVAAS



JUDY MACBETH
 SALLY MACK
 LEWIE MARLER
 PATSY MATTSON
 DIANNE McCLUNG





JEANNE McGEE
JOHN McLAUGHLIN
NEIL McNAUGHTON
LO ANN MENGHINI
DARLENE MERCER



SHARLENE MILLER
BRENDA MILLS
GORDON MILLS
DEMARIOUS MOORE
KAREN MOORE



THEODORE MORK
MARGERY MOWE
LINDA MUSGROVE
DENNIS MYERS
JO ANN MYHRE



STEPHEN NAEGLER
ELAINE NAGOMI
LEO NEILSEN
LINDA NIZNIK
ROD NORMAN



JOYCE NORTHUP
GARY ODEGAARD
BETTY OLSON
GERALD OLSON
BARBARA OVERHUS



RICHARD PARKER
ART PAULSON
JUDITH PAYANT
NADINE PERSON
ROBERT PETERSON



CHARLES PETZOLD
RENE PHILIPPART
ROBERT PIKE
CAROL POWER
GARTH PUTNAM



MARILEE PUTNAM
BRENT REMMERT
BRIAN ROBINSON
TERRY ROBINSON
KAREN RODGERS

KAY ROSS
 PEGGY RUDE
 JUDY RUNNELS
 CHARLES SABO
 ROBERT SAMS



ELAINE SCHMEIG
 MARION SCHULZE
 LARRY SCRIBNER
 JOSEPH SEXTON
 HAROLD SHLENKER



ROBIN SHORT
 NANCY SMITH
 JOHN SODERBERG
 LUCY SOLIMA
 JUDY SOLSCHEID



LINDA SOVDE
 DOREEN SPATAFORE
 JEAN SPEICKERMAN
 PEGGY STEHR
 DONNA STEIN



MARLENE STOLL
 BARBARA SWANSON
 FRED SYMONDS
 PEGGY TOBIN
 HARLAN TODAHL



JUDITH TORGET
 LINDA TRUEDSON
 DAVID TURNBULL
 JULIA WADDELL
 LINDA WALISCH



GERALDINE WATSON
 SUSANNE WENING
 GREGORY WEST
 DIANA WESTERLUND
 YVONNE WESTMAN



OLETA WHITFIELD
 DOUGLAS WILLS
 MEREDITH WITTER
 JANET ZACHAU
 LARRY ZION



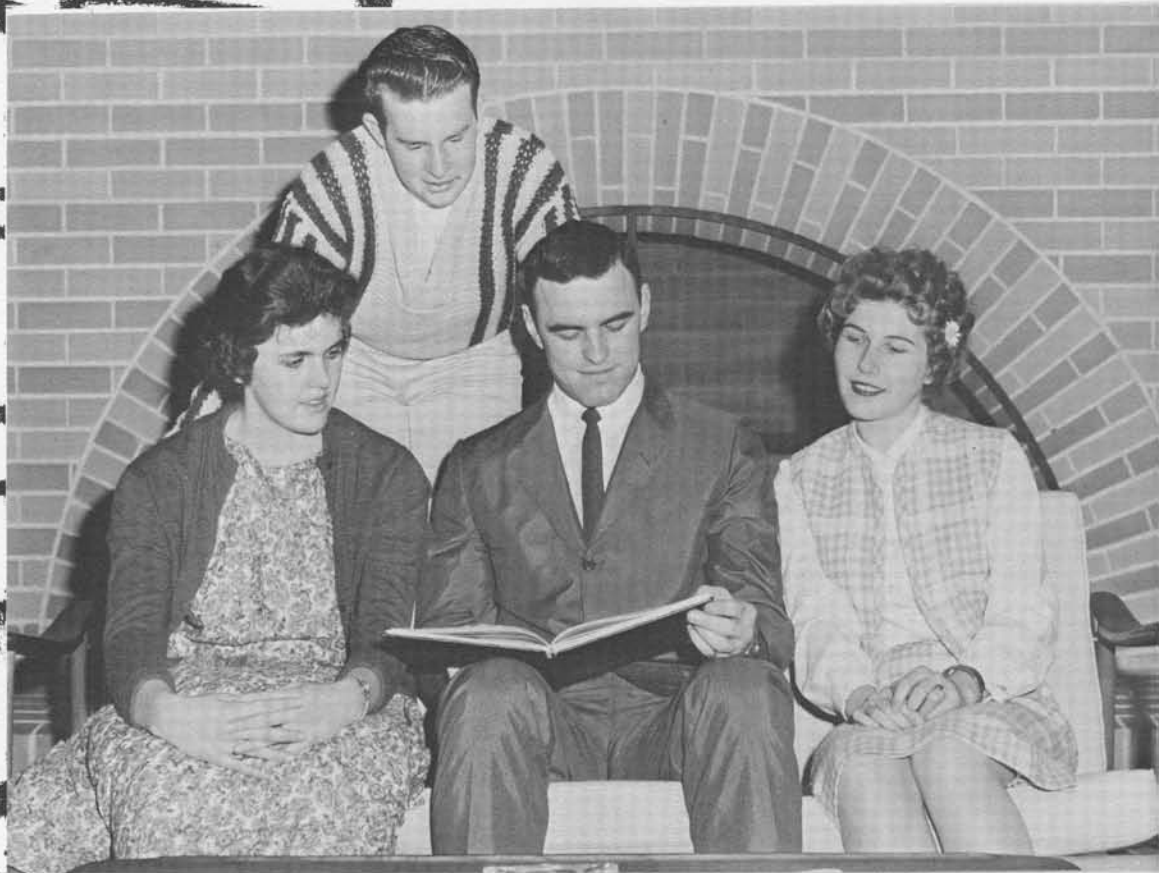

SANDI CORTELYOU, Vice President; GARY GERHARD, Representative to Legislature; JOHN HALLIDAY, President; PATRICIA CLARK, Secretary-Treasurer.

FRESHMAN CLASS 1960

KEITH ALLEN
LINDA ALLEN
VASA ANASIS
JUDITH ANCHAN
KAREN ANDERSON



KAREN ANDERSON
KARLA ANDERSON
PATRICIA ANDERSON
BARBARA ANGIE
DENNIS ANKENY



TALIS ABOLINS
JOYCE AFRANK
JUDY ALEXANDER
GRETCHEN ALBAUGH
CYNTHIA ASH



SYDNEY ATWOOD
LOYANN BACON
KAREN BAINTER
BONNIE BAKER
CLAUDIA BAKER



GARY BAKER
BILL BALLEW
BARBARA BARKER
JANET BARRETT
HOWARD BASS



ALICE BATES
CAROL BECKEN
GARY BEEMAN
JUDY BELLINGAR
SONJA BENSON

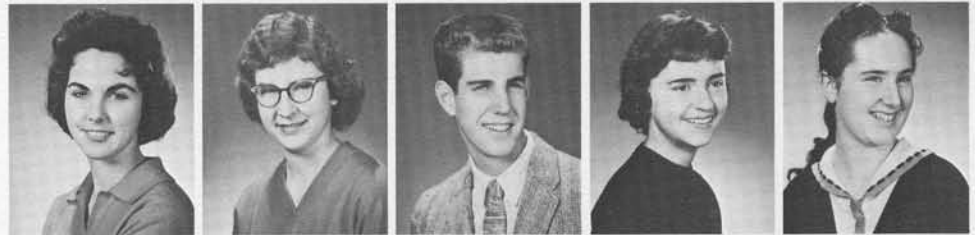

DONNA BETZNER
KAREN BIESHEUVEL
GAIL BILODEAU
LINDA BLESSIN
DIANE BLEVINS



BARBARA BOEDE
LORRAINE BOOTH
JUDY BORMAN
MARY BOURN
DONNA BOWMAN





MARY BLICK
CARSON BOYSEN
REBECCA BRADLEY
JANE BRAND
MYRLA BRANT



BILL BREITE
JUDITH BROCK
CAROLE BROWN
NITA BROWN
SUSAN BROWN



SUSAN BRUBAKER
JO ANNE BUSCH
BARBARA BUSNAW
JIM BURNS
KAY BUTLER



ELEANOR BUTRIM
LAURETTA BUXBAUM
JEANETTE BYERS
GEORGE CADERO
ALEX CAMERON



SUSANNA CAPPS
LOU ANN CARLSON
CHARLOTTE CARR
ANN CASEY
MARY CASKEY



ED CAULKINS
NORMAN CHAMPLIN
CLARK CHRISTENSEN
PENNY CHUN
DAWN CHURCH

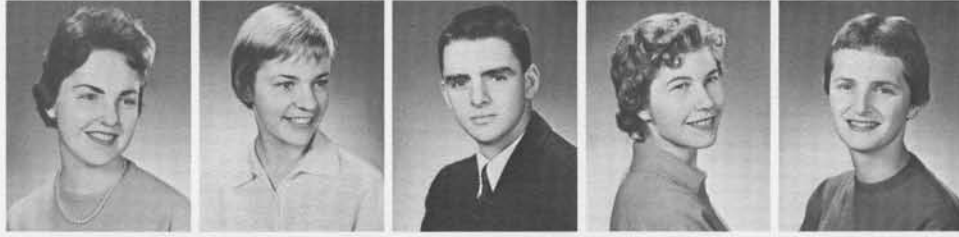

JUDY CHURCHILL
GERI CLAMPETT
MARTIN CLARK
PATRICIA CLARK
PAT COFFIN



SANDRA COLLINGWOOD
GREGG COLLITON
CARLA CONRAD
BONNIE COOK
KATHY COOK

NAOMI COOPER
 DAVID CORLISS
 KAY CORNING
 ROSALIE COURY
 SANDI CORTELYOU



GREGORY COX
 MARGARET COX
 KATHI CRONIN
 KIRK DAZELLE
 BEN DE CASTRO



DOUG DES CHAMPS
 LINDA DE MERICE
 RHONDA DE VALOIS
 IRENE DIEDRICKSON
 NORMAN DILLMAN



ANN DONOVAN
 GLADYS DORR
 JOAN DOTY
 BARBARA DOWEN
 JANICE DOXSEE



LENORA DULING
 LARRIE DUNN
 LOUISE DYBLE
 GAIL EAGAN
 DAN EARLEY



JO ANN EARLYWINE
 KAREN EIENE
 WILLET TA ELDRIDGE
 TERRY ELLERSICK
 JACK ESCHRICH

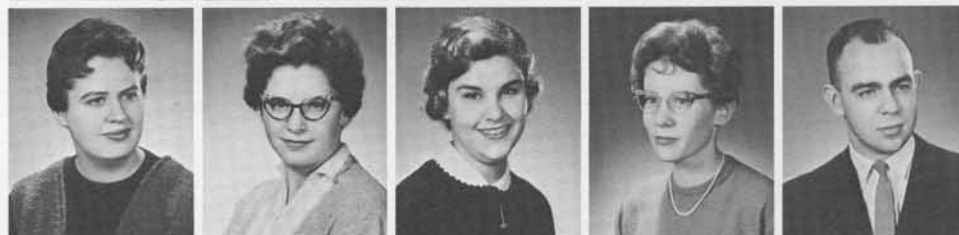

DEE ENGELSEN
 KAREN ERICKSON
 ROBERT ESTES
 JUDY EVANS
 MARY FARRELL



JIM FEIRING
 MICHAEL FISCH
 GAY FLEETWOOD
 JULIA FLORENCE
 WANDA FULLNER





DARLENE FRAZIER
JO ANNE GEIGER
GARY GERHARD
DICK GIGER
ROSEMARY GILBERT



BOB GILDA
CAROLYN GJOYAAG
LINDA GLIDDEN
CAROLE GLOVER
JUDY GUDMUNDSON



BARBARA GOLDSBOROUGH
BRUCE GORDON
JACKIE GREEN
JUNE GRONHOLDT
BRUCELLA GUERIN



CHARLES HAHN
JOAN HALVORSEN
DIANNE HAMILTON
JUDY HANSEN
SUE HARMON



BARBARA HARDING
WALTER HARDY
NEIL HARRIS
WILLIAM HARRIS
LINDA HART



JACKIE HASKINS
PHYLLIS HASTIN
PAT HAUN
CAROL HAYES
PAT HEERINGA



JOE HEIKKILA
MARY HELLAND
ROBERT HENDRICKSON
JIM HICKENBOTTOM
DEAN HICKEY



JANICE HINOTE
KAREN HIRANO
DOUGLAS HOFF
JEANNE HOFFMAN
KATHY HOGAN

CAROL HOMAN
 LYN HOPKINS
 EVERETT HORE
 KAREN HORSIK
 ELAINE HOUK



MARLYS HOVE
 GEORGE HOWARD
 CAROL HOWISEY
 JANICE HOYT
 RON HUDDLESTON



CARL HULTMAN
 JUDY HUNTER
 KAREN HUNTER
 SUSAN IRISH
 SANDRA IRVIN



WILLIS JACKSON
 LAWRENCE JACOBSON
 JAYNE JANSEN
 ED JARVIS
 ARLENE JENSEN



MYRVOLD JOHANSEN
 JILL JOHNSON
 JOYCE JOHNSON
 JUDY JOHNSON
 LYLE JOHNSON



MARY JOHNSON
 NOEL JOHNSON
 SUSAN JOHNSON
 MARY JOHNSTON
 ANNIE JONES



KAYE JONES
 JOAN JORDAN
 JUDY JORGENSON
 PAT KAMMER
 PAULETTE KARR



TOM KEAN
 CAROLYN KEARNEY
 GEORGE KELLY
 JO ANN KETOLA
 DIANE KIDD





KAREN KINNISH
NANCY KIRK
JUDY KNUDSEN
JEFF KOMBOL
PAUL KORASCIL



GENNY KORTES
HELEN LARSON
SHARON LARSON
KATHY LAWLESS
LOIS LENFESTY



HOWARD LESHIKAR
LAWRENCE LIBBY
STEPHEN LICH
LAURA LILGREEN
JO ANN LINDAHL



ALICE LINSTROM
STEVE LORENZ
JOHN LOTTO
SHIRLEY LUKE
JOYCE LUNGER



MARGARET MAEDGEN
FRANCIS MALIK
JANE MALLGREN
RICHARD MANEMAN
MAUREEN MANLEY



LINDA MARPLE
JOHN MARSHALL
SUSAN MARTIN
IRENE MASON
NANCY MATSON



LINDA MATTHEWS
JO ANNE MAYFIELD
MAJIL McBRIDE
ELEANOR McCAULEY
COLLEEN McCORMICK



BARRY McDONALD
JEAN MEEHAN
DONNA MICHAELSON
JEAN MILNE
MYRON MINGE

DEANNA MINISH
 RON MITTON
 JOYCE MIZUO
 SARA MOORE
 RICHARD MORRIS



SUSAN MORROW
 ROBERT MURRAY
 MARILYN NEUMAN
 CAROLINE NEWTON
 SANDY NORMAN



CLYDE O'BANNON
 CAROL OBERG
 SHARON O'CONNOR
 CHARLENE OKERLUND
 JUDY OLSON



KAREN OLSON
 KAREN OLSON
 TERRY OLSON
 SUSAN OPSAHL
 GEORGE PALMERTON



DOROTHY PANAGOS
 NANCY PARKER
 JAMES PARSONS
 MARY PEAK
 JOAN PEDERSON



CAROLYN PEIN
 NANCY PENTIMONTI
 ANN PETERSON
 RAND PETERSON
 RON PETERSON



MARGARET PETH
 MERRY PICKERING
 BOB PLOTTS
 DAVID POCOCK
 MARILYN POIER



DELORES PROSCH
 MADGE PRYDE
 DONNA QUINN
 LARRY RANDALL
 LINDA RANTA





GARY RAUEN
J. RAWLS
RICHARD REEVES
MARILYN REHN
LEAH REINER



SANDI RHEBECK
BARBARA RHOADES
DON RICHTER
PATTY RINGENBACK
JUDITH RITCHIE

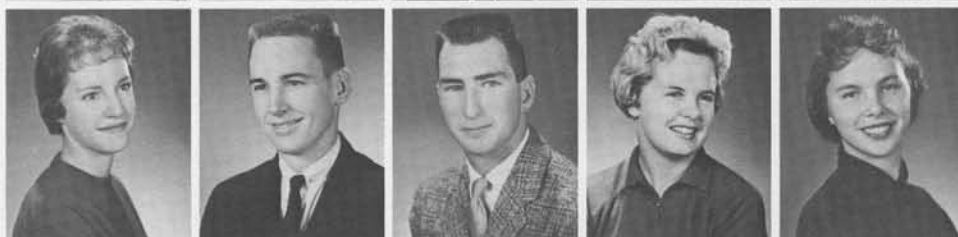

SUE RITCHIE
JOHN ROBERTSON
PHILIP ROBICHEAU
DELORES ROBINSON
SUSIE RODE



GARY ROESSEL
RICHARD ROSS
LOIS ROWE
BETH SCEARCE
WILLIAM SCHOONOVER



LINDA SCHRUMP
KAREN SCHUELE
BARBARA SCOTT
SANDRA SEELYE
LINDA SHEELY



KATHLEEN SHERIN
MARILYN SHERWOOD
DIANE SHIELDS
BARBARA SHOEMAKER
NANCY SIMMONS



SHEILA SIMPSON
VANGIE SLUYS
TERRY SMITH
DIANE SOINE
KAREN SOLBERG



BONNIE SOLDERS
TERRILL SONNABEND
BETTY SPETIFORE
KATHY STACK
JEAN STAGGS

RICHARD STAGGS
 JO ANNE STANDAL
 LINDA STEELE
 HERB STIMPSON
 BETSY STOCKING



CHARLES STOCKWELL
 SARA STOKES
 CAROLYN STRETZ
 PENNY SULLIVAN
 MARY SUNDSTROM



DONNA SWANBRG
 JUDY SWETNAM
 LILLIE TABOR
 SARAH TAYLOR
 WILLIAM TENNYSON



PETER TESTA
 BRENDA THOMAS
 CAROL TIETJE
 PAT UNREIN
 JEAN VAN AELST



SHARON VAN BUREN
 WILLIAM VAN STAVEREN
 SYLVIA VARNEY
 SALLY VICTOR
 JONI WAGNER



BENNY WACKER
 DOROTHY WALLACE
 MARY WATSON
 CAROLYN WAUGH
 DOGG WEBER



JOAN WEHRWEIN
 DAINE WEISDEPP
 CHARLES WERLEY
 LYNDA WESTALL
 MARY WHITE



LOUISE WILBOR
 INGE WILLS
 JUDITH WILSON
 LOUISE WOLF
 GARY WOLFE





JOEL WOODMAN
JOYCE WOODS
BILL ZAGELOW
JANET ZIEBA
JOSEPH ZIMMERMAN

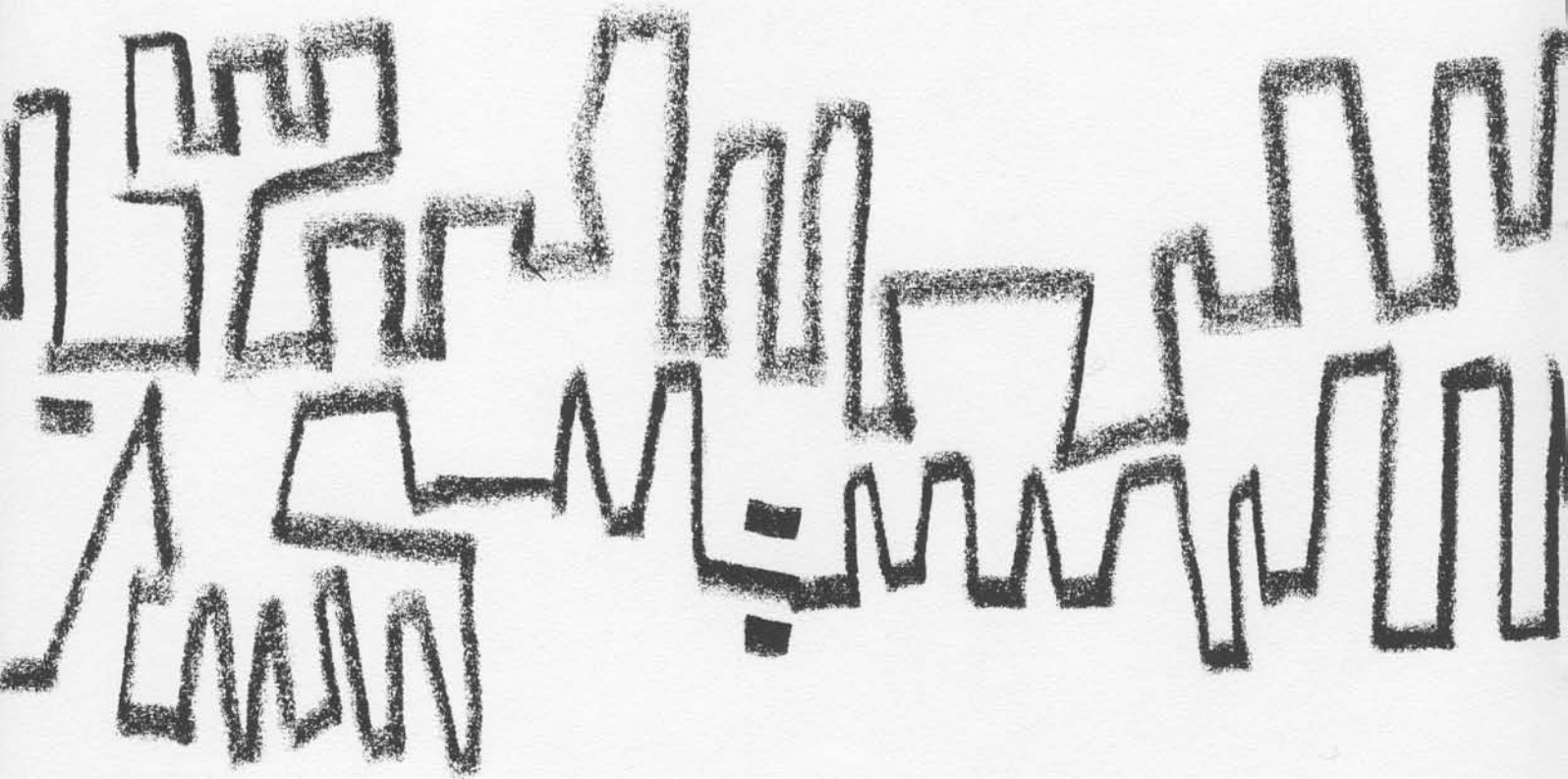



FACULTY



DR. HENRY
ADAMS
Education and
Psychology

MR. MELVIN
ALLAN
Placement,
Alumni, Public
Information

DR. ANGELO
ANASTASIO
Anthropology



MR. EDWARD
ARNTZEN
History

MRS. LELA
ATTEBERRY
Art

DR. PAT
ATTEBERRY
Industrial Arts



MR. DECLAN
BARRON
Science

DR. MARIAN
BESSERMAN
Science

DR. DON
BLOOD
Education and
Psychology



DR. BERNARD
BOYLAN
History

DR. LAURENCE
BREWSTER
Speech

MR. CLARK
BROWN
Student Teaching



DR. DON
BROWN
Student Teaching

MR. WILLARD
BROWN
Student Teaching

DR. WILLIAM
BUDD
Education and
Psychology



DR. DON
BUTTRICK
Social Studies

MR. DAVID
CALL
Social Studies

DR. SENE
CARLILE
Speech



DR.
KATHERINE
CARROLL
Education and
Psychology

MISS
KATHERINE
CASANOVA
Teacher Training

DR. M.
CEDERSTROM
English



MISS EDNA
CHANNER
Industrial Arts

DR. GERALD
COHEN
English

DR. HOWARD
CRITCHFIELD
Geography



DR. FRANK
D'ANDREA
Music

MR. FRED
DeBRULER
Education and
Psychology

MR. DON
EASTERBROOK
Science



DR. LOWELL
EDDY
Science

MR. WILLIAM
ELMENDORF
Foreign
Language

MR. DONALD
FERRIS
Registrar



MR. MARK
FLANDERS
Speech

DR. CHARLES
FLORA
Science

MR. HARVEY
GELDER
Mathematics



MR. GEORGE
GERHARD
Education and
Psychology

MR. JEROME
GLASS
Music

MR. HAROLD
GOLTZ
Student
Personnel





MRS.
ELIZABETH
GREGORY
Student Teaching

DR. IRWIN
HAMMER
Education and
Psychology

MR. JENS
HANSEN
English



DR. CHARLES
HARWOOD
Psychology

MR. JOHN
HAUSER
Industrial Arts

DR. RAYMOND
HAWK
Student Teaching



MR. HERBERT
HEARSEY
Library

MISS MILDRED
HERRICK
Library

DR. EARL
HEPLER
Industrial Arts



DR. PAUL
HERBOLD
Speech

DR. ARTHUR
HICKS
English

MISS
DOROTHY
HILL
Library



MR. HARLEY
HILLER
History

DR. ELVET
JONES
Education and
Psychology

DR. HENRY
JONES
Student Teaching



DR. LUCY
KANGLEY
English

MR. HALDAR
KARASON
Education and
Psychology

MISS RUTH
KELSEY
Art



DR. ELEANOR
KING
Foreign
Languages

DR. EMELIA
KILBY
Physical
Education

DR. FRED
KNAPMAN
Science



DR. MERLE
KUDER
Student
Personnel

MR. JOHN
KULBITSKI
Physical
Education

DR. ARNOLD
LAHTI
Science



MR. GEORGE
LAMB
Student
Teaching

MRS. EDITH
LARRABEE
Home Economics

MR. GOLDEN
LARSEN
English



MRS. EUNICE
LEE
Foreign
Languages

MR.
FREDERICK
LISTER
Mathematics

DR. EVELYN
MASON
Education and
Psychology



MISS MIRIAM
MATHES
Library

DR. ERWIN
MAYER
Economics

MR. CLYDE
McDONALD
Dean of Men



DR. DAVE
McDONALD
Education and
Psychology

MISS RUBY
McINNES
Student Teaching

MR. SIDNEY
MENDEL
English





MR. RODNEY
MERCADO
Music

MISS ALICE
MILES
Education

MR. CHARLES
MILLER
Campus School



DR. ELBERT
MILLER
Geography

DR. HOWARD
MITCHELL
Social Science

DR. MERIBETH
MITCHELL
Science



MR. RALPH
MOLLISON
Science

DR. ROBERT
MONAHAN
Geography

MR. RALPH
MORSE
Library



DR. KEITH
MURRAY
History

DR. FRANK
NEUBER
Social Science

DR. EDWARD
NEUZEL
Science



MISS SYNVA
NICOL
Teacher Training

MISS EVELYN
ODOM
English

MR. WILLIAM
O'NEIL
Student
Personnel



MISS MARIE
PABST
Science

MR. HAROLD
PALMER
Social Studies

MISS MIRIAM
PECK
Art



MISS RUTH
PLATT
Science

MISS HAZEL
PLYMPTON
Art

MRS. ANNE
POWER
Campus School



MISS
LORRAINE
POWERS
Dean of Women

MR. FRANK
PUNCHES
Student
Teaching

DR. AUGUST
BADKE
History



MISS
DOROTHY
RAMSLAND
Home Economics

MR. BERNARD
REGIER
Music

DR. CHARLES
RICE
Industrial Arts



DR. SHELDON
RIO
Mathematics

DR. ALAN
ROSS
Education

MR. WALTER
SANDERS
Mathematics



MR. ERHART
SCHINSKE
Speech

DR. CARL
SCHULER
History

DR. RAY
SCHWALM
Industrial Arts



MRS. ELLEN
SEIGWORTH
Library

DR. BERNICE
SKEEN
Student
Teaching

MISS EDNELL
SNELL
Home Economics





MR. VERN
SERL
Sociology

MRS. RUTH
SPEARIN
Library

MISS NONIE
STONEHOUSE
Music



MISS
VIRGINIA
TEMPLETON
Social Studies

MR. ARTHUR
THAL
Music

MR. PHILIP
THAYER
Science



DR. RALPH
THOMPSON
Education and
Psychology

DR. ALBERT
VAN AVER
English

MRS. MARGLEN
VIKE
Teacher
Training



DR. DON
WALTER
Music

DR. MARY
WATROUS
Student
Teaching

MISS RUTH
WEYTHMAN
Physical
Education



MR. RICHARD
WHITTEMORE
History



WINTER ACTIVITIES 1960





Ruth Slenczynska

The Winter and Spring Artist and Lecture series represented an expert fusion of the talented artist and the informed lecturer, with the vibrant intensity of a Ruth Slenczynska blending superbly with the relaxed urbanity of an Edward Weeks. For the groundlings there was a folk-singing Dylan Todd, while sacred music had its exponent in the person of Stephen Kamalyan. Dance, a sometimes neglected art form, was resurrected in the graceful and imaginative interpretations of Daniel Nagrin. Instruction was also a part of the series, for the piano team of Ferrante and Teicher departed from the standard repertoire in demonstrating the versatility of the piano as an instrument of musical effect.

WINTER AND SPRING A and L

Westerners were no less charmed by a procession of illustrious speakers in the first half of the year. Hubert Herring, an authority on Latin America, reminded us, when Castro did not, that Latins are more than serfs, while George Mylonas carried us back to Agamemnon's day and the "glory that was Greece." Two emigre Britons, the sophisticated and articulate Alistair Cooke, and the massively witty and satirical jiber at bureaucracy, Dr. C. Northcote Parkinson, completed a year that was both instructive and diverting.



Alistair Cooke



FRONT ROW: BILL FERRIS, JIM WILSON, DON FUNES, JIM KLIPPERT, BOB STORMS, LEADER, DON BAXTER, WES SULLIVAN, BARBARA LOGSDON, LARRY MARSH. ROW TWO: ADDY AMES, BEN DE CASTRO, BRUCE MOORHEAD, GARY CLEASBY, WALT GAINER, DAVE KEELER, ARVID WAALI.

COLLEGE DANCE BAND

THE HIGH POINT OF THE YEAR FOR THE DANCE BAND WAS ITS MARCH JAZZ CONCERT FEATURING THE QUARTET IN ITS FIRST APPEARANCE ON CAMPUS. THE BAND PLAYED FOR FIVE MIXERS EVERY QUARTER, AND THEIR GOAL WAS TO MAKE THE BAND AS PROFESSIONAL A PERFORMING GROUP AS POSSIBLE.

VOCALISTS — LARRY MARSH, JERRY KOLL, BOB STORMS, BARBARA LODSDON.



CHARLEY'S AUNT

"I'm Charley's Aunt from Brazil! . . . where the nuts come from . . ." Tom Aston as Charley's Aunt delivers one of the many humorous lines from *WHERE'S CHARLEY?*

The old comedy *Charley's Aunt* is the basis for the rollicking musical *Where's Charley?* which was this year's musical comedy offering by the drama and music departments. This was Dr. Gregory's final play before the popular director took his year leave of absence.

STAGE CREW

Left to Right

CAROLYN NEWTON

WILLETTA ELDRIDGE

LEN GARGORELLO

DICK HAYES

KEN BURTON

LORI SPRING

JOHN MASTOR

DICK MORRIS

SUSY OPSAHL

KAREN BAINTER

CHARLES BYFORD



CAST

JIM HAMILTON
Jack Chesney

TOM ASTON
Charley Wyckham

RIC STEPHENS
Brassett

BOB BURGOYNE
Wilkinson

JOHN SCHERMERHORN
Steven Spettigue

DAVE HUBERT
Sir Francis Chesney

JEAN SPRECKERMAN
Donna Lucia D'Alvedorez

DON RICHTER
Photographer

CAL GRAHAM
Reggie

GLADYS MacLEAN
Amy Spettigue

MARSHA WHITECHURCH
Kitty Verdun

with Chorus, Dancers
and Orchestra.





JANICE PILIK JUNIOR PROM QUEEN



JUNIOR PROM 1960



Radiant Janice Pilik is crowned Prom Queen by Junior Class President Canfield.



As the crowd in the center of the page will testify, the Junior Prom was a big success. Everyone, including Dr. Jarrett, enjoyed the evening.



Queen Janice receives a presentation of roses from last year's Prom Queen Peggy Owner.

ONE
ACT
PLAYS



"ETHAN FROME"

JERRY HOLMAN



"DEATH OF A SALESMAN"

DAVE HUBERT



"MOURNING
BECOMES
ELECTRA"

RICK STEVENS

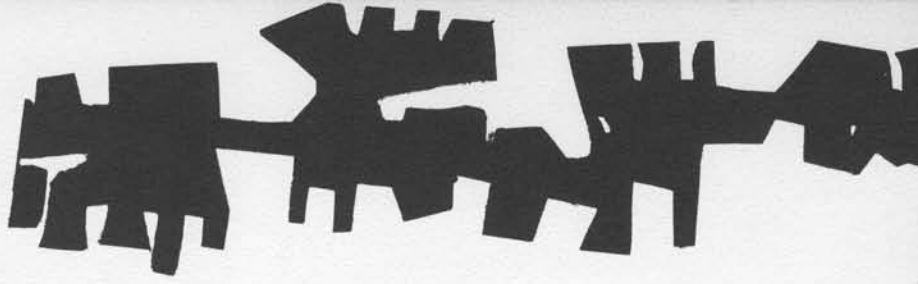

"EMPEROR JONES"
DON KJARSGAARD



"THE MADWOMAN OF CHOILLAT"

SUE WEIDMAN

"BUS STOP"

STEVE BUSS





EVERGREEN
 CONFERENCE
 STANDINGS



MR. JACK HUBBARD, Coach

BASKETBALL



	W	L
WESTERN WASHINGTON COLLEGE.....	10	4
PACIFIC LUTHERAN COLLEGE.....	10	4
UNIVERSITY OF PUGET SOUND.....	7	7
EASTERN WASHINGTON COLLEGE.....	6	8
CENTRAL WASHINGTON COLLEGE.....	5	9
WHITWORTH COLLEGE.....	4	10

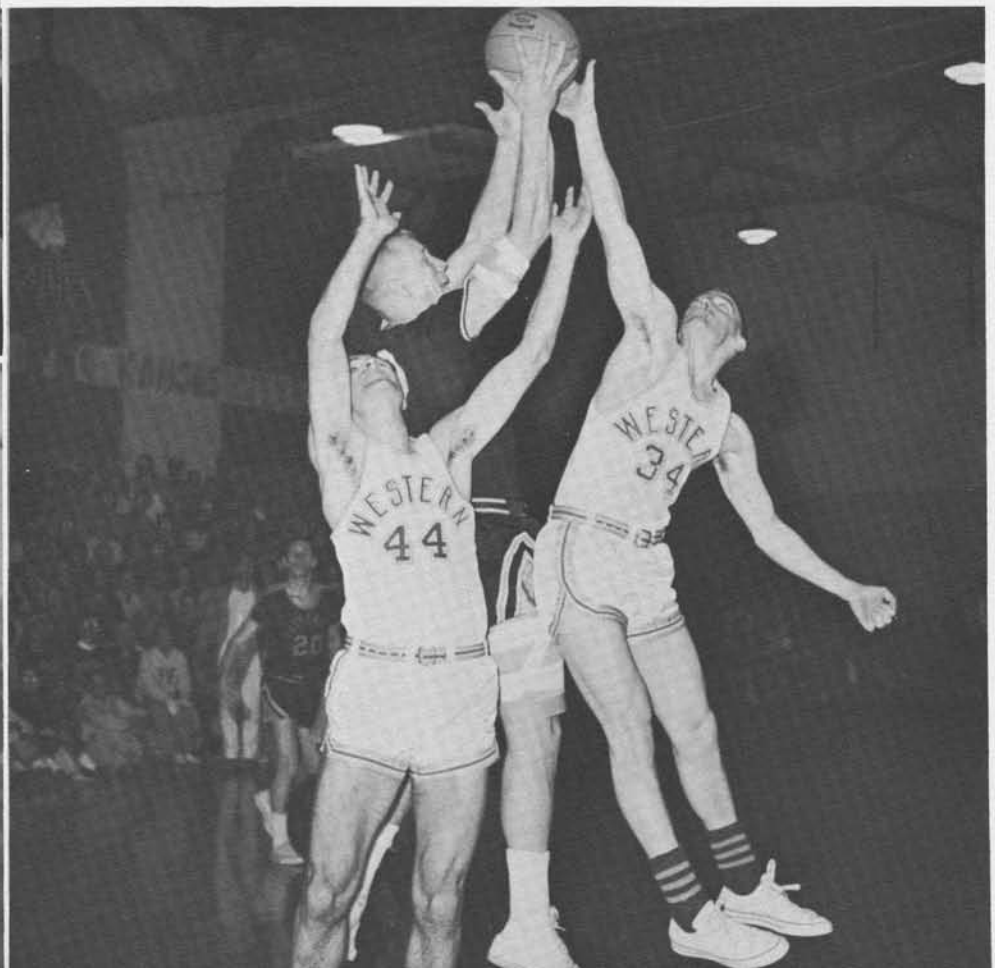

SCORES

WESTERN 57	UBC 61
WESTERN 67	UBC 61
WESTERN 65	SPC 59
WESTERN 75	RICKS COLLEGE 70
WESTERN 55	CARROLL COLLEGE 43
WESTERN 71	SMC 58
WESTERN 71	CPS 85
WESTERN 71	WC 64
WESTERN 73	EWC 59
WESTERN 62	SPC 76
WESTERN 78	PLC 48
WESTERN 69	SMC 51
WESTERN 52	PLC 75
WESTERN 52	CPS 45
WESTERN 63	CWC 54
WESTERN 60	EWC 54
WESTERN 83	WC 74
WESTERN 56	PLC 70
WESTERN 86	PCL 85
WESTERN 61	CPS 69
WESTERN 75	CWC 54
WESTERN 66	CPS 62
WESTERN 73	SPC 58
WESTERN 81	PLC 71
WESTERN 68	PLC 83
WESTERN 82	PLC 76
WESTERN 53	ARK. A. & M. 64

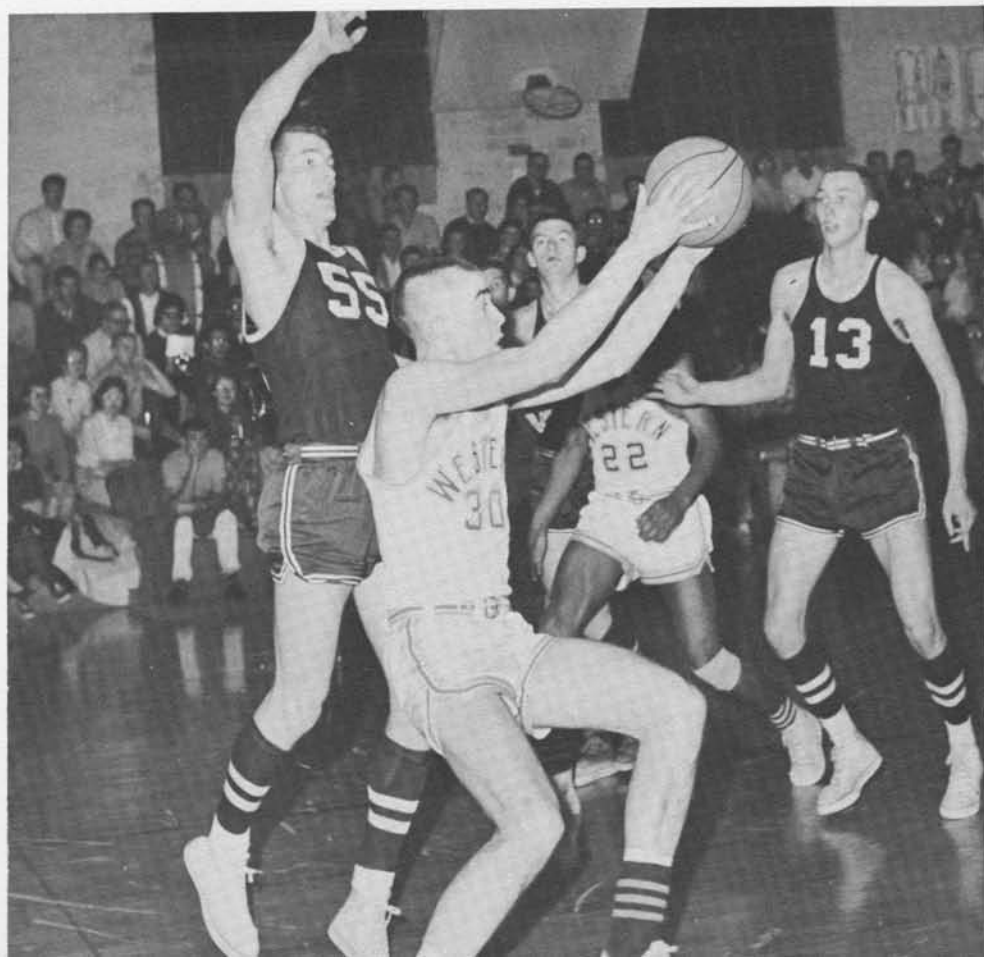

BASKETBALL

Western's basketball team had the greatest season in the history of the school this season as they won 20 games, lost 8 and captured the Evergreen Conference basketball championship. Two victories over Pacific Lutheran in a three game series enabled the Vikings to represent the state in the National Association Intercollegiate Athletes in Kansas City. They were eliminated in this tournament by Arkansas A & M 64-53.

Ron Crowe, a two-year letterman from the University of Washington, transferred to Western for his senior year and broke every existing major scoring record in the Evergreen Conference. He broke Chuck Curtis's conference scoring mark of 314 by two points and was eventually named to a little All-American berth.

The second leading scorer for the Viks was Easy Ed Vadset, former All-Stater at Lincoln High, who scored in double figures almost every game. Coach Jack Hubbard continually received game saving efforts from Vadset and described him as the clubs floor leader.

Jim Greer, another former Washington player averaged slightly over ten points a game and was one of the leading rebounders. Big Jim's moment of greatness was in the last PLC-Western game where he hit for 24 points and was a demon on defense to lead the Viks to their berth in the national tourney at Kansas City.

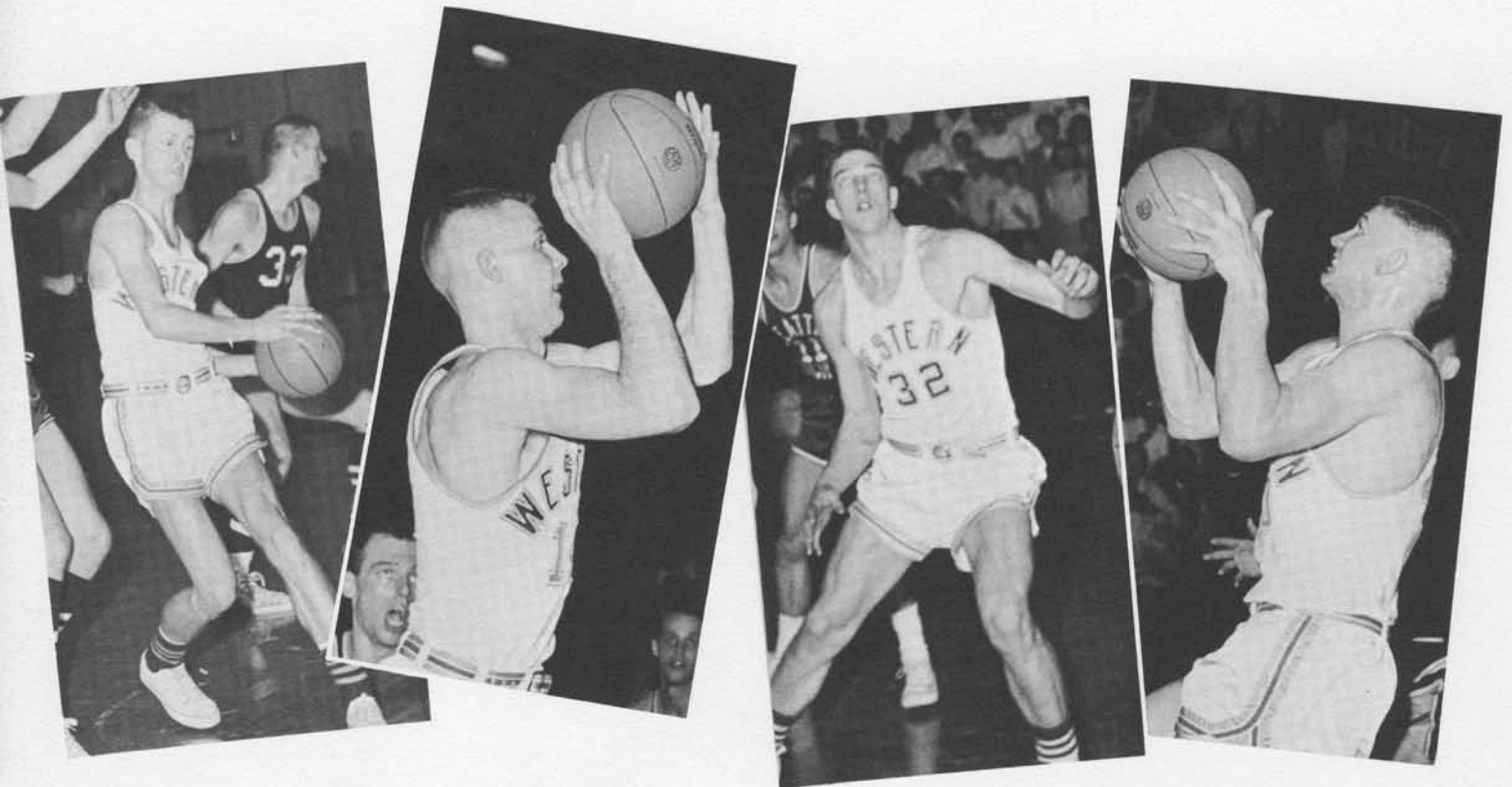

ED VADSET

GARY MOSE

BOB GILDA

RON CROWE

(continued from page 152)

Coach Hubbard molded the rest of his squad around Derm Cunningham, senior guard; Ron Saltis, junior guard; Terry Clayton, sophomore forward; Talis Abolins, freshman forward; Mike Kirk, freshman guard; Bud Bloch, junior forward; Herm Washington, freshman forward; Bob Gilda, freshman forward; and Terry Slettedahl, sophomore guard.

The prospects for next years team appear excellent with nine of the top thirteen players still eligible. Coach Hubbard did a great job in molding this team into championship caliber as they had all played under different systems up to this year. It is safe to assume that next years team will be tops.

HERMAN WASHINGTON

DERM CUNNINGHAM

JIM GREER

TERRY CLAYTON



BUD BLOCH

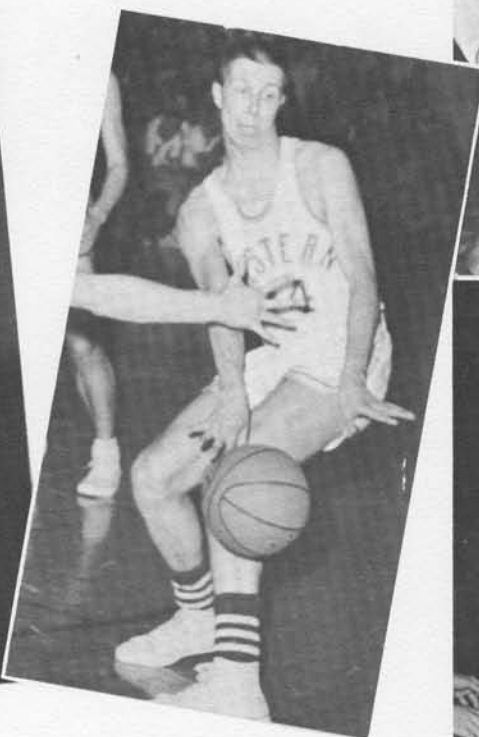

RON SALTIS

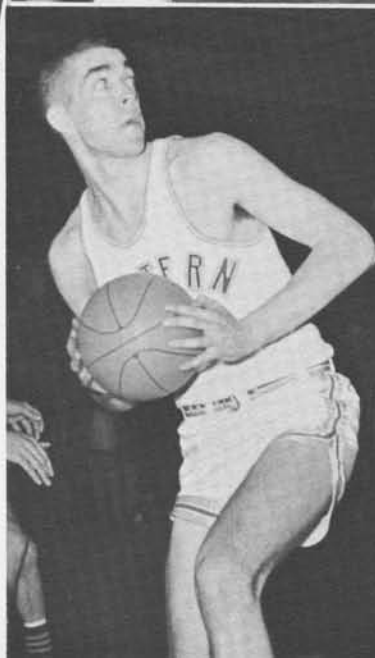



SWIM TEAM

Left to Right

SKIP ZAPFFE

MARTIN CLARK

GIL DOBBE

MIKE HYATT

AL COGHILL

AL HOPPENRATH

LEROY LIVERMORE

DAVE JOHNSON

NEV BRADLEY

DON HANNA

MERLE PRIM
Assistant Coach

JOHN KULBITSKI
Coach (not pictured)

SWIMMING

59-60

Although it lacked numbers the swim team this year demonstrated great potential, especially at the Evergreen Conference Meet at which they gave U.P.S. a real run for its money. The team has high hopes of winning the Evergreen Conference Championship next year. Time will tell.

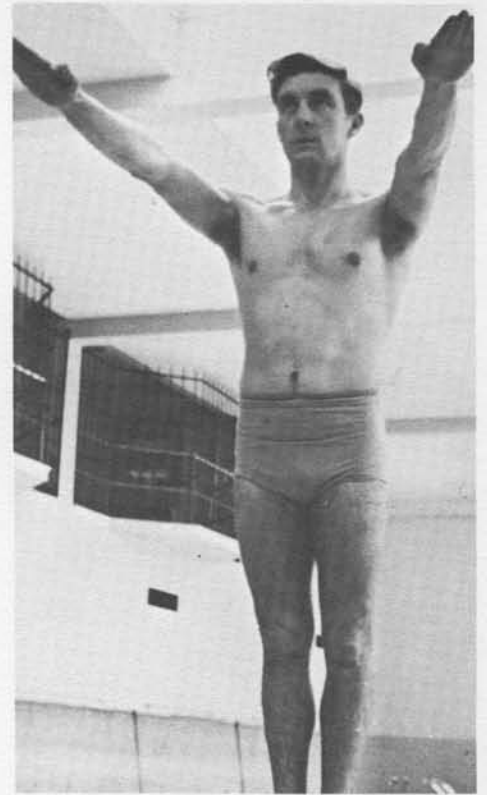

Don Hanna

This year marks the last season of John Kulbitski as the swim team's coach. Their good wishes as well as the thoughts of all of Western will go with him.

Carl Zapffe



Mike Hyatt



Al Coghill



RUGBY—FRONT ROW: LORNE "JOE" DAVIES, MIKE BOETTCHER, CRAIG MACGOWAN, DARRYL ZENTNER, GARY FUMANO, RON BURTON. BACK ROW: GARY EILERS, BILL BURBY, JERRY HESTAD, JACK SIM, REG DUNBAR, DICK HAYES, DENNY KIMMEL, MIKE COOPER.

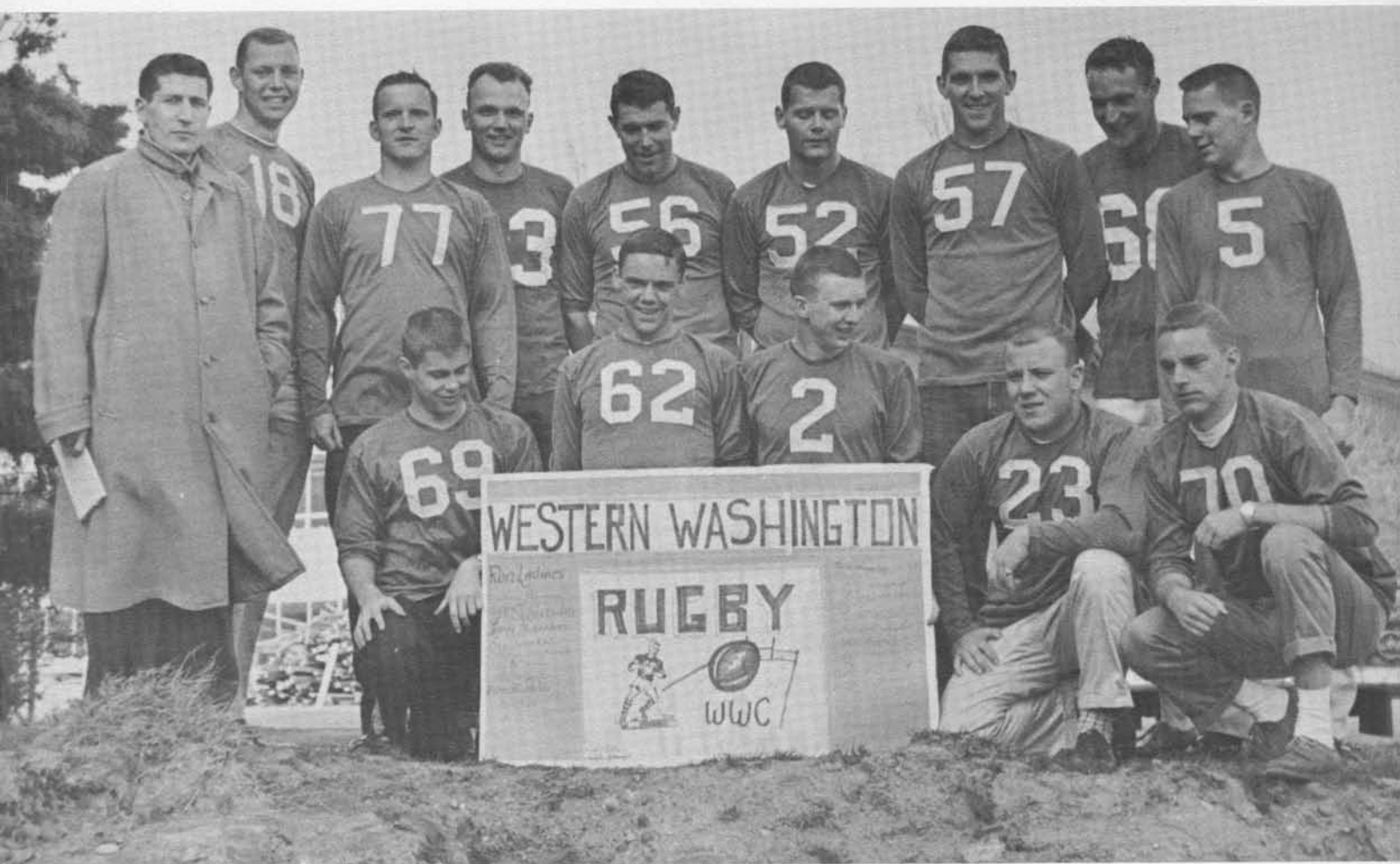

LORNE DAVIES, COACH,
AND BILL BURBY DISCUSS
RUGBY PROBLEMS.

Rugby enjoyed its most successful season in Western's history this year as the Vik ruggers won ten games, lost one and tied one. A post-season trip to California highlighted Coach Joe Davies coaching effort, as the Vikings played tremendous ball against the top notch California schools.

Ron Ladines, Pete Napper and Herb Langeman carried the offensive load for the Vikings and Al Mathieson, Jack Sim, Ed Melbourne, Denny Kimmel, Bill Burby, Gary Eilers, Gary Fumano, Dick Hayes, and Mike Boettcher were the defensive stars.

At present rugby is an intramural sport and is supported entirely by the efforts of the team members. A big pat on the back should be given to the boys and Coach Davies for their valiant effort to raise funds for their expenses.

Prospects appear bright for next season with almost the entire squad returning for action. Sim, Melbourne and Burby are the only important losses to the Ruggers, thus enabling Davies to look forward to another very successful season.





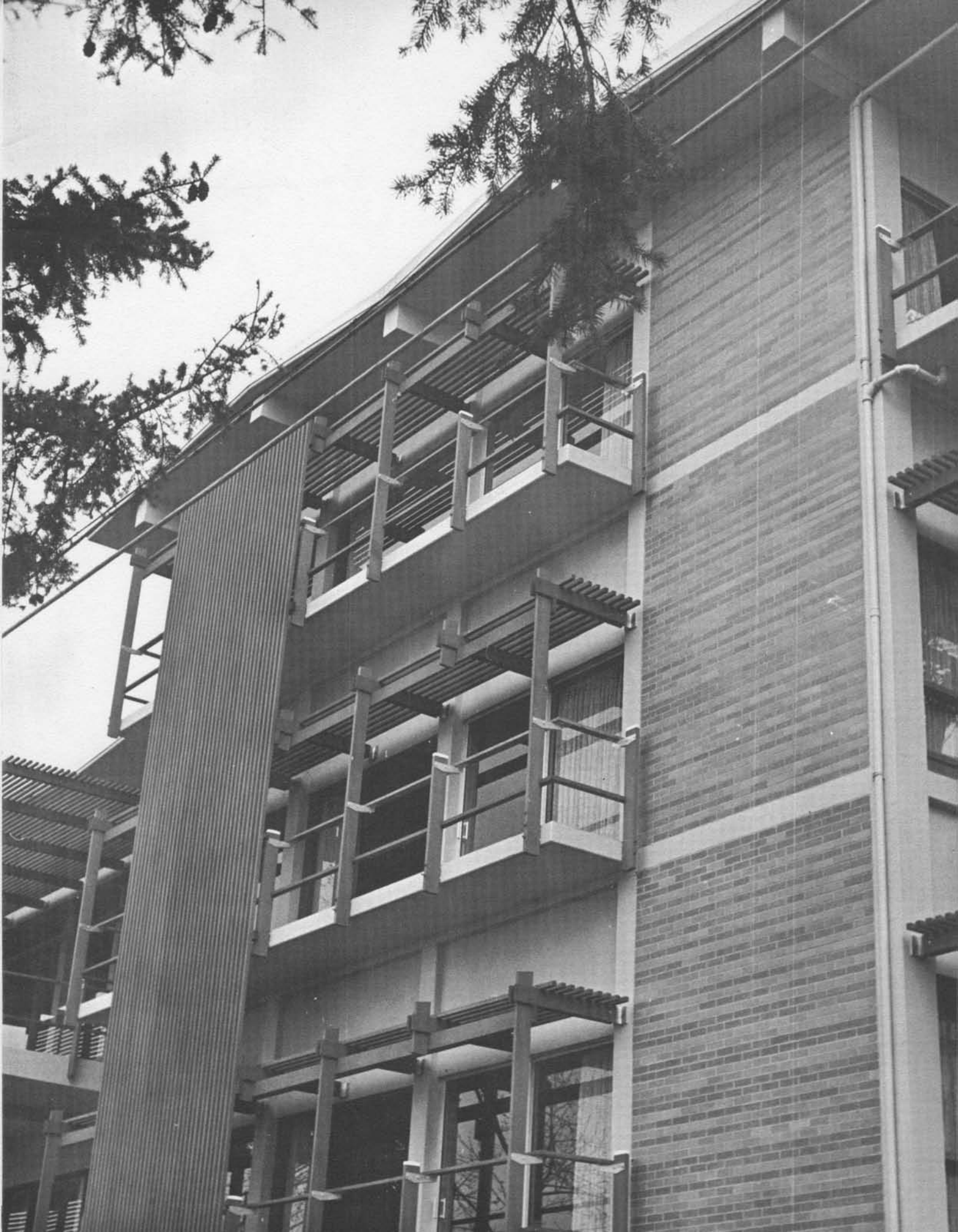

SPRING
1960



SPRING

Spring . . . yes, it came in spite of everything. It was as beautiful as ever. The campus looked new . . . and yet, essentially the same. Old Main provided the comfort of an old companion and the new Science Building and Viking Union Building provided the excitement of a new acquaintance. Buildings will be erected and fall . . . thoughts will arise . . . run their course . . . and new thoughts will take their place. Spring will remain the same. People will always emerge from Winter and its reserve and trip down paths of fancy . . . such was the case with Western.





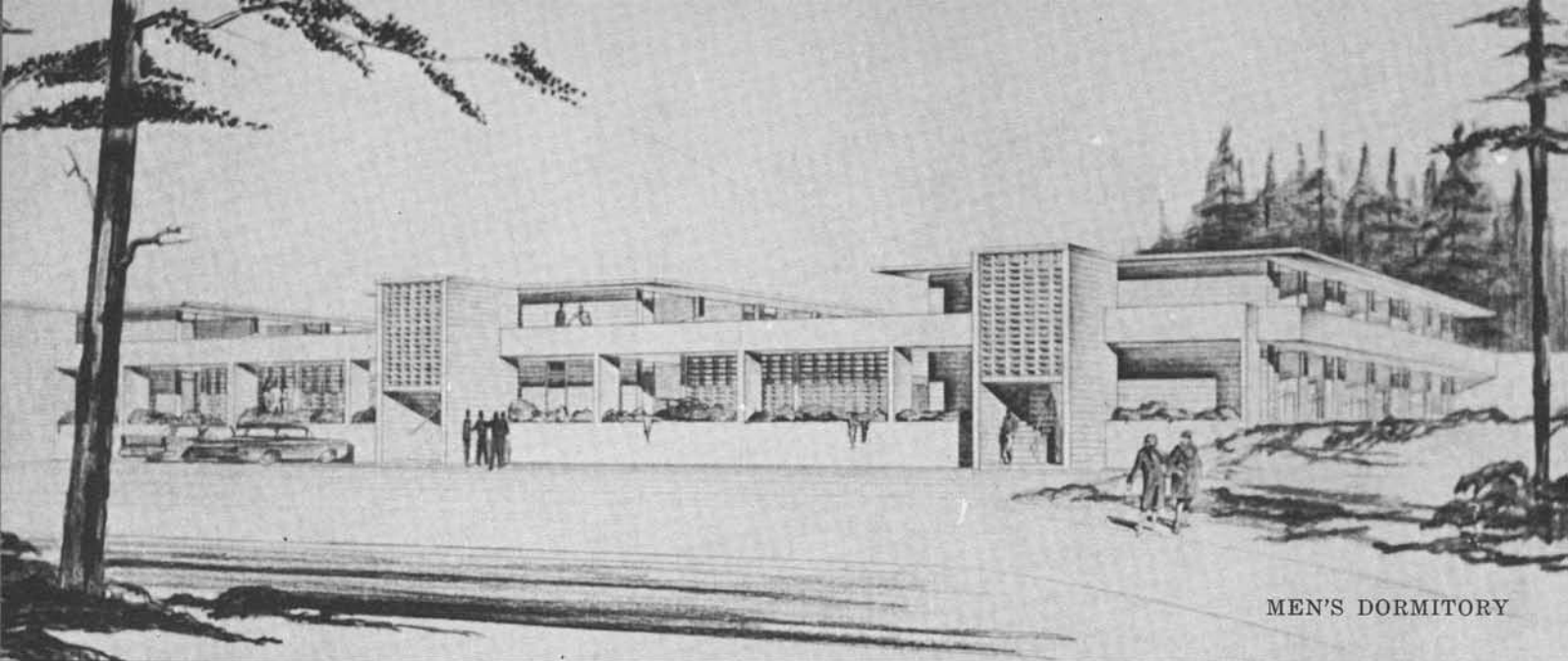

MEN'S DORMITORY

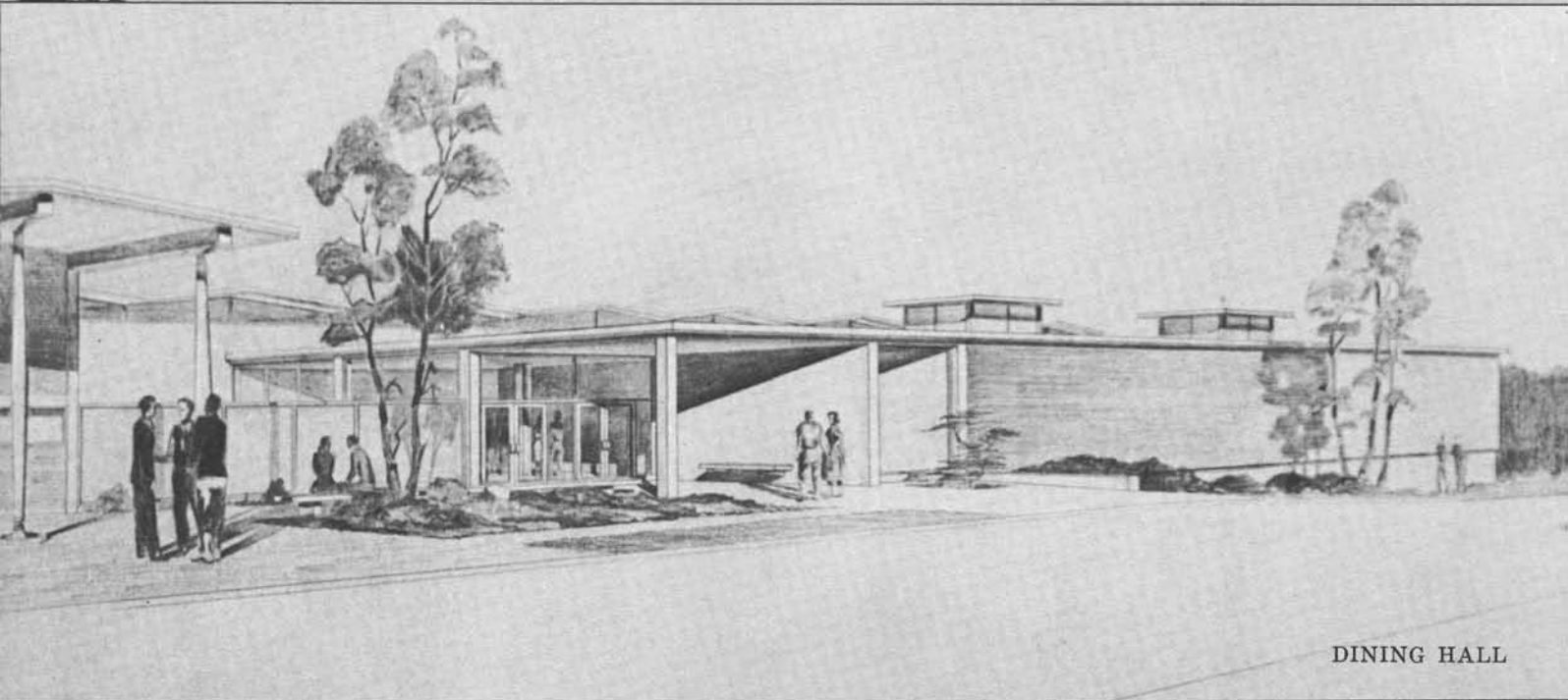

DINING HALL



WOMEN'S DORMITORY

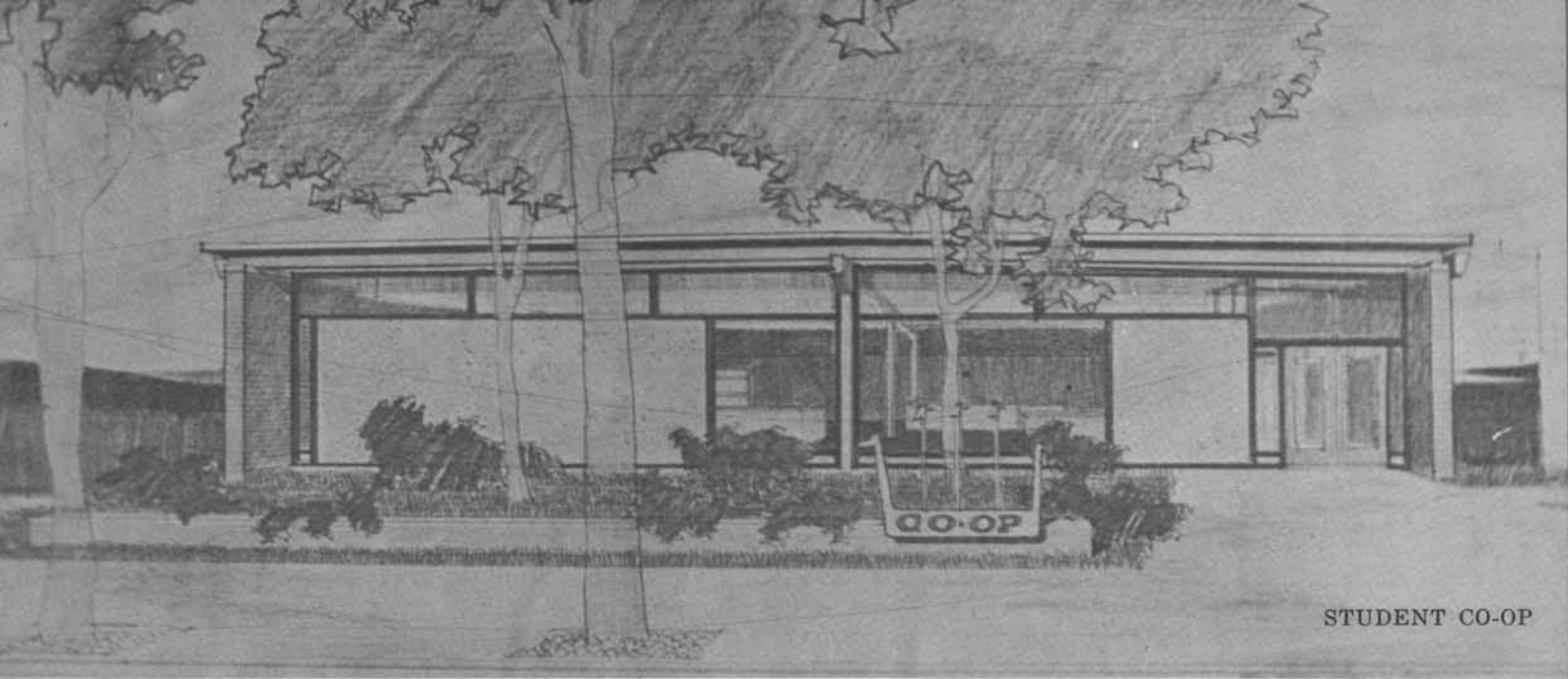

STUDENT CO-OP



GYMNASIUM

NEW FORMS
TO COME

NEW

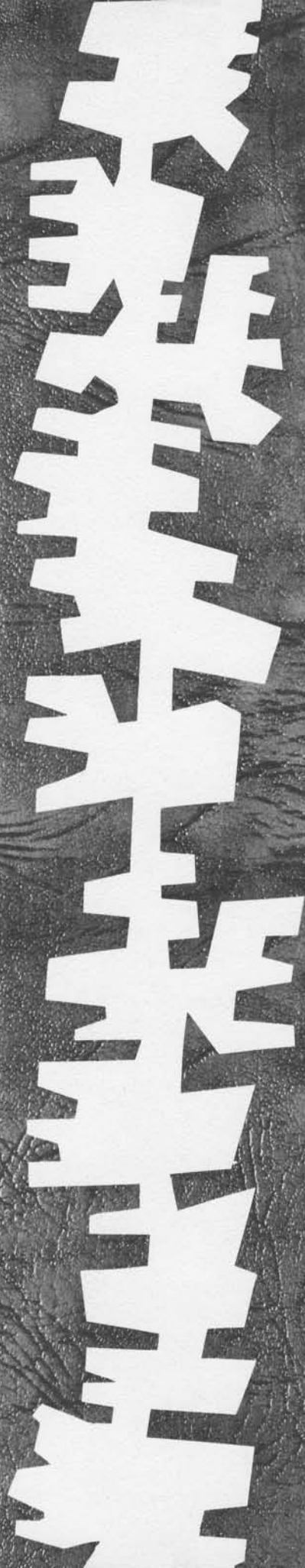

CLUBS
AND
ORGANIZATIONS
1960

President
Bob Gustavson

In our new Viking Union Building, around a new table, sits our active legislature, carrying on the work that is necessary for the functioning of student government. The many thousands of dollars handled by these people each year greatly benefit the student body.



STUDENT GOVERNMENT 1960



Adviser: Dr. Cederstrom



Adviser: Dr. Flora





Bob Gustavson



Gary Gerhard



Mike Barnhart



Ron Saltis



Jerry Caton



Gordy Mills



Larry Ernst



Bob Brown



Doug Simpson



Bob Burgoyne



Leo Dodd



Nina Ayers



Barbara Wise



Jerry Baker

LEGISLATURE

- BOB GUSTAVSON
President
- BARBARA WISE
Secretary
- BOB BROWN
- NINA AYERS
- GARY GERHARD
- DOUG SIMPSON
- GORDY MILLS
- MIKE BARNHART
- DR. CHARLES FLORA
Adviser
- LARRY ERNST
- RON SALTIS
- JERRY CATON
- JERRY BAKER



BY-LAWS REVISION COMMITTEE

Chairman: Mike Barnhart

Gary Gerhard

Mike Barnhart

Leo Dodd

Bob Brown (not present)

Doug Simpson (not present)



FACILITIES BOARD

Chairman: Marshall Bronson

Jerry Baker

Marshall Bronson



ELECTIONS BOARD

Chairman: Dick Hayes

Ann Donovan

Bonnie Baker

Dick Hayes

Karen Kinnish

LaVerne Crowell





FINANCE BOARD

Chairman: Jerry Baker

Kenneth L. Jorgensen

William Treadwell

Roland Baker

Marshall Bronson

Barbara Swanson

Gail Bilodeau



PUBLIC RELATIONS COMMITTEE

Chairman: Janet Barbeau

Gail Hall

Janet Barbeau

Jayne Jansen

Kay Jones (not present)



PEP COMMITTEE

Chairman: Judy Solscheid

Pep Committee—FRONT ROW: Donna Bowman, Judy Solscheid, Carol Oberg, Linda Glidden. ROW TWO: Karen Solberg, Joyce Johnson, Donna Betzner, Sandy Collingwood, Eleanor Butrim, Nadine Person, Judy Payant, Ann Donovan, Marilyn Rehn. ROW THREE: Judy Bellingar, Patricia Clark, Doreen Spatafore, LaVerne Crowell, Colleen McCormick, Vanessa Christler, Roxy Cays, Peter Napper, Jim Parker.

SENIOR PLANNING BOARD

President: Leo Dodd

ROW ONE: Karen Brunstrom, Leo Dodd,
Carole Malik.

ROW TWO: Arlene Richins, Faith Hearsey,
Gail Cooper, Dennis Fish.

ROW THREE: Joe Malik, Ken Haag, Jack
Rabourn, Mike Barnhart, Don Price.



SENIOR

UNION BOARD

Chairman: Jack Rabourn

ROW ONE: Don Price, Alice
Bates, Jack Rabourn, Mr.
Fred M. DeBruler, Judy
Borman.

ROW TWO: John Schermerhorn,
Darryl Zentner, Dave
Studebaker, Shirley Anthony,
Sue Martin Bob Carter,
Gregg Colliton.



A YEAR

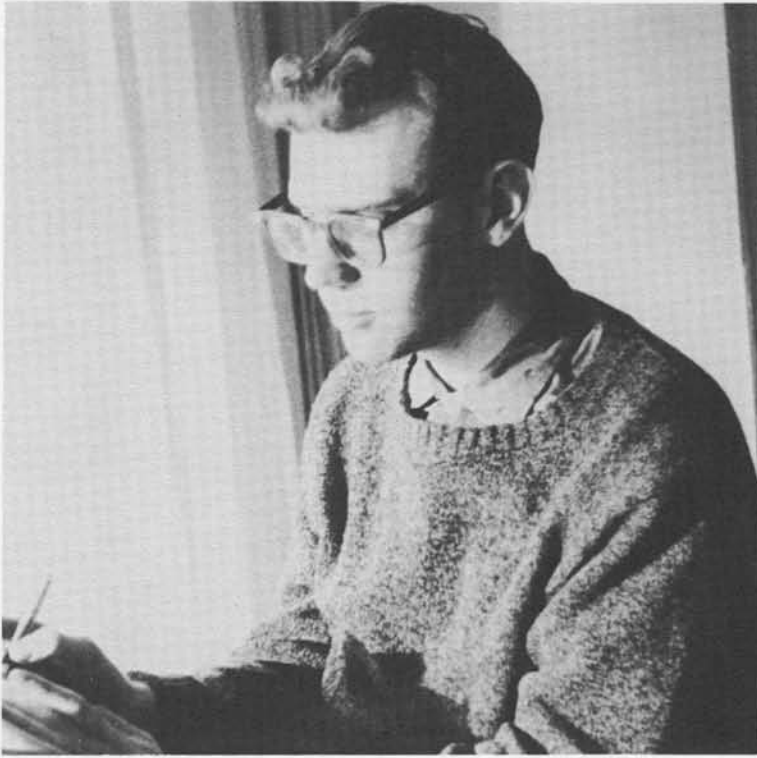

Stacy Tucker . . . Editor

PHOTOGRAPHERS

David Christian

Jim Doble

John Jones

Arden Munkres

Ned Olson

Gary Reul

Ken Robertson

Duane Spangler

KLIPSUN



Howard Dewitt
Sports Copy



Nancy Matthews
Sports Editor



Eugenia White
Index Editor

IN PRINT

The staff of the 1960 Klipsun was small but hard working. The pictured Klipsun staff took over the job of getting out an annual six months later than is generally the case. Many nights saw the staff working in their new office in the Viking Union Building. By some miracle the deadline was met and an annual emerged on time. New Forms will probably go down as one of the most unusual annuals in Klipsun history.

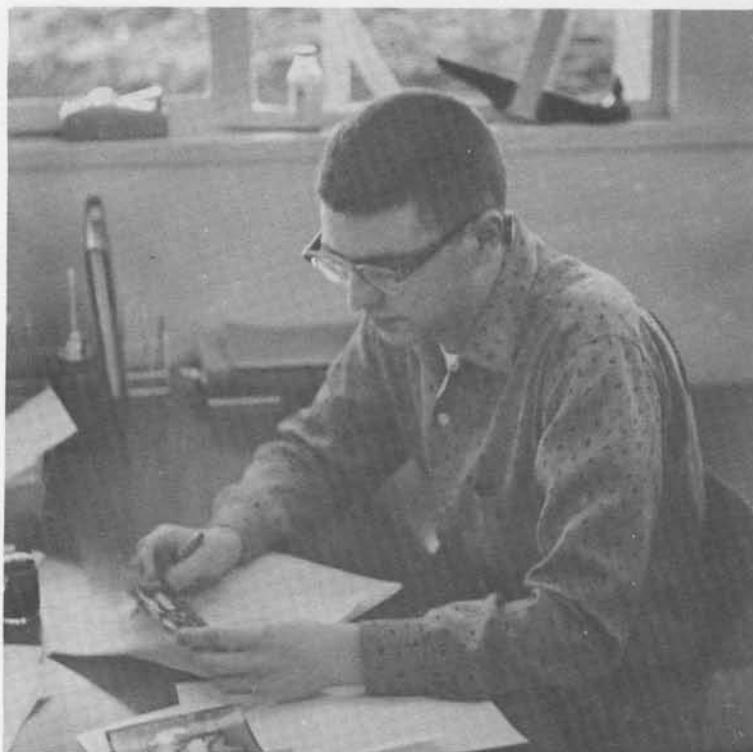

Gary Reul . . . Associate Editor

STAFF

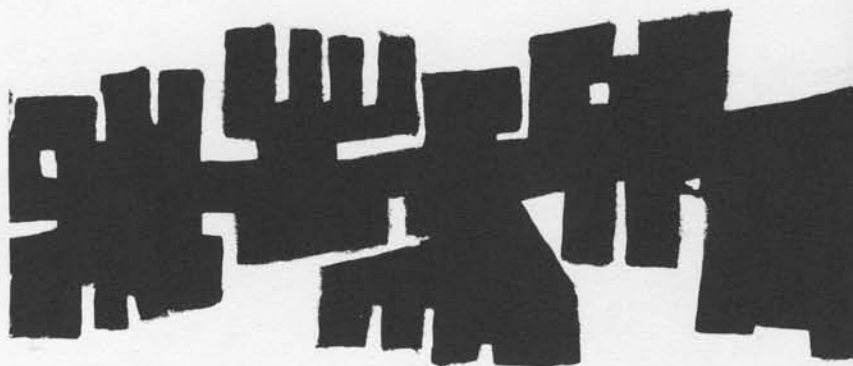

Gary Sirguy
Pre-Publication Work



Conda Beller
Pre-Publication Work



Gregg Colliton
Pre-Publication Work



Mike McVay

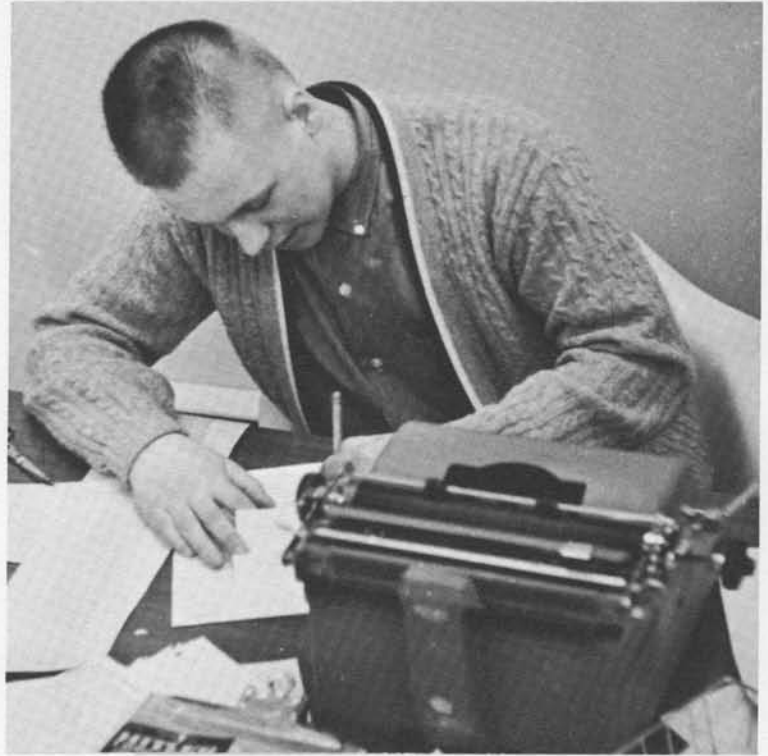

Howard DeWitt . . . Editor



Murray Sands



Karen Bainter

COLLEGIAN

A new and exciting format styled after *Time* and *Newsweek* was introduced to Western's campus this year. This new format began fall quarter with Ken Robertson as Editor. However, Robertson had an extremely difficult academic load and Howard DeWitt was elected editor for the last two quarters of the year. DeWitt presented an interesting and lively coverage of campus events in the liberal newsmagazine.

Many letters and comments were received from professional journalists concerning the high quality of content and exciting new format.



Ed Vadset . . . Assistant Editor



Judy Borman



Mary Sundstrom

STAFF



Gary Odegaard



Stacy Tucker

PROFILE

In this extremely handy directory one can discover who lives where, what the phone number of a person is, whether or not a person is married, what year in school he is, and the same amount of information about the faculty. In addition to this, a supplement is issued each quarter to keep the publication useful and up to date.

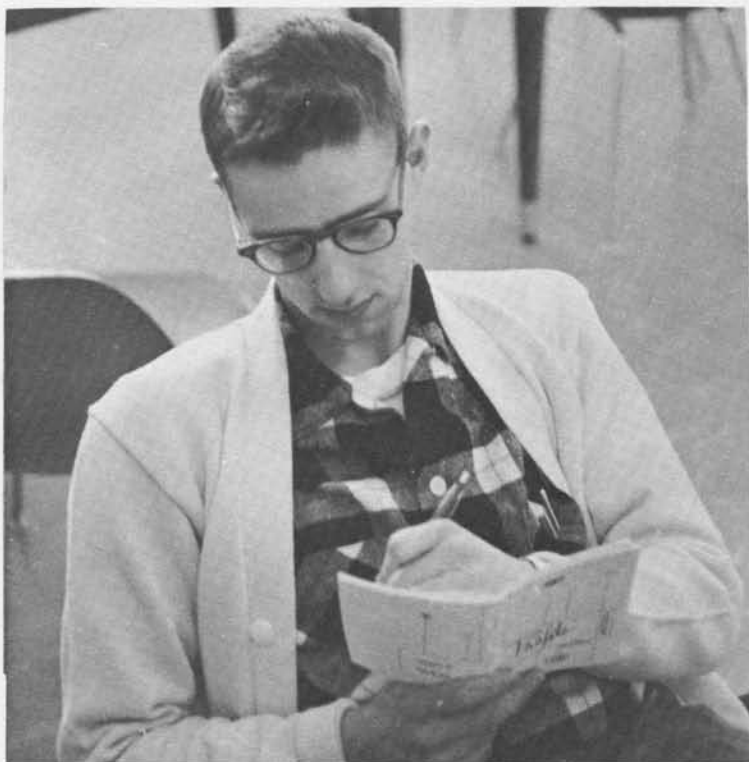

DAVE CALLES . . . Profile Editor

TINO SOUSANES . . . Writer Editor



WRITER

The Writer is Western's creative writing magazine, an annual publication which invites all enterprising young writers to submit their material . . . and the surprising thing is that it quite often gets printed! This gives the Writer a broad scope of literary endeavor.



J. V. Hansen

Publications Adviser

The news-magazine format became the official dress of the Collegian during the year, but the disciples of the standard tabloid newspaper did not abandon their campaign for a return to the traditional form. In the "depth" interviews of Dr. Gregory, director of the memorable "Wild Duck" production, and the professors who participated in the "Faculty Speaks" discussions, the Collegian, imaginatively led by Ken Robertson, began to exploit the possibilities of the new format.

A catastrophe in the Klipsun department was happily prevented when Stacy Tucker and Gary Reul "rescued" the annual at the end of the winter term. Room One of the Viking Union became a gallery of rogues while the harried staff separated freshmen from seniors in the laying out of the class sections. Should the charge of uniqueness be hurled at the book, let it be said that the staff is only too aware of the implications. It was a most unusual year!

J. V. HANSEN

of Bellingham elementary schools, and a meeting with Whatcom county elementary teachers.

SCHOLARSHIPS

Some English at Western
Living German will be experienced by Western

KLIPSUN

at Reed College.
ing tuition scholarships to language at Reed, Mrs. Inger of Blaine and Judy Runnels are both German language Western. Mrs. Chesterly Denmark and came to the both are members of Dr. German club and both second language while

their 2½ month Mrs. Chesterly will as her second nnel will add a er major. They some English



Temporary Controversy"

April 8, 1960

soon after they received the news of his...
that their services would no longer be...
needed at Western. Dean Clyde W. M...
Donald, who aptly handled the...
ation, is understandable...
his skulduggery...
evalent on our...
We don't want...
an internal Gest...
ituation has got...
it is importa...
the importa...
not a game we...
aling text books...
any and is a su...
Western Sacked...
ited a case in...
student who...
med with stolen...
loss in the Co-o...
trageous. But b...
appear in alarm...
e only items be...
ard reported th...
work from a stu...
lightbulbs, ash...
from the new...
er was stolen...
spoons and...
Student's m...
ransacked, M...
len. A...
nothing," erous...
es his matic...
on to of the...
idual Michiga...
ean college s...
en cepts in t...
ee he address...
s subject, "Sy...
cular Structu...
of his visit, D...
students and t...
college.

Improving M...
Miss Nina Steef...
iversity of Illino...
visited Western...
o of the Carneg...
Mathematics at...
Level. This proj...
iversity of Illin...
rove teaching of...
entary school b...
new methods of...
s agenda inclu...
a series of dem...
methods at the...
eting with principals...
am-...
year's water show, "Br...
to be presented...
the Western...
South Wagon," "Okla...
ay hits "Okla...
by the Blue Barnacle...
"My Fair...
to be presented...
the Western...
NGTON COLLEGIAN



NORSEMEN—Dale Bosshart
president

Larry Whitney
vice president

Doug Simpson
secretary

Roger Jensen
treasurer

NORSEMEN

The Norsemen, composed of all of the men students on the campus, were well represented by the Norsemen Commission, which served as the planning board for all activities. Two highly successful semi-formal dances highlighted the Norsemen year. The first came in the fall and took place at the Elks Hall, another during winter quarter in the Student Union. The men also took an active part in sponsoring with their counterparts, A.W.S., a Welcome Week Tea, the Chinese Auction for the World University Service drive, and a talent show. Serving on the commission were Dale Bosshart, president; Larry Whitney, vice-president; Roger Jensen, treasurer; Doug Simpson, secretary.

A. W. S.



A.W.S. — FRONT Row: Jo Ann Engen, Karen Laulainen, Marilyn Jensen, Brinda Lindsley, Karen Brunstrom, Sheila Hart. Row Two: Marie Garrison, Carol Schamehorn, Barbara Stewart, Sandi Fisher, Sharon Leighton, Elaine Bolduan, Judy Borman, Sylvia Aldrich.

During Welcome Week, A. W. S. held a Welcome Assembly, a transfer tea, and the annual big and little sister party. The Fall Fashion Show and the Fall Formal tolo "In The Mood" were the high points of the Fall quarter.

During Winter quarter six members represented W.W.C. at the Washington-Idaho A.W.S. Convention. The main activities of the quarter included an assembly with a bridal consultant speaking and a Talent Show co-sponsored with Norsemen.

The first all-campus Mother's weekend was held in May. Other major events during the Spring quarter included a fashion show and the spring tolo "April Love." Two delegates went to the regional Convention in New Mexico to gain new insights with a view toward improving our A.W.S.

Coffee hours, service projects, money-raising projects, and Christmas decorations rounded out the year's activities.

A.W.S. OFFICERS: Brenda Lindsley, vice president; Karen Brunstrom, secretary; Marilyn Jensen, treasurer; Karen Laulainen, president.





COLLEGE CHOIR

ROW I (left to right) A. Ohtomo, K. Gerard, B. Boede, C. Carlson, M. Sherwood, J. Biles, M. Dinnis, J. Woods, C. Fichter, J. McConnell, L. Lawson, S. Minge, D. Pierce, J. Spieckerman, A. Bates, J. Christiansen, M. Neuman, K. Olson.

ROW II. S. Irvin, J. Olson, J. Swetman, M. Shulze, G. Bilodeau, D. Wallace, B. Barker, G. Schenkel, O. Whitfield, M. Bachman, B. Regier (Director) N. Ayres, S. Cortelyou, J. Jansen, M. Caskey, S. Johnson, M. Markow, L. Musgrove, G. Watson.

ROW III. S. Simpson, M. Watson, D. Church, B. Bushaw, R. Steer, D. Gregorius, J. Johnston, R. Larsen, L. Grummett, R. Schmidt, M. Epp, R. Morris, T. Mork, F. Eaton, R. Whitener, J. Martin, L. Dunn, P. Mattson, G. MacGregor, C. Homan.

ROW IV. C. Graham, D. Richter, J. McCuen, L. Love, G. Raver, J. Metcalf, D. Rousu, R. Brown, E. Hore, B. Robinson, A. Waali, C. Ness, H. Washington, L. Marsh, W. Clark, G. Koll, L. Dorman, M. Minge, E. Jarvis, E. VanZanten.



CONCERT CHORALE

SEATED (left to right) B. Brown, M. Caskey, R. Whitener, B. Bushaw, M. Neuman, G. Koll, M. Shulze, L. Marsh, B. Logsdon, P. Mattson, B. Regier (Director).

FIRST ROW STANDING: K. Olson, C. Graham, M. Watson, E. Jarvis, A. Ohtomo, G. MacGregor, R. Schmidt, C. Fichtee, R. Morris, J. Spieckerman, D. Richter, J. Woods, P. Gensler, M. Beers, M. Whitchurch, E. VanZanten, A. Bates.

SECOND ROW STANDING: J. McCuen, S. Minge, F. Eaton, J. Johnston, S. Johnson, J. Martin, G. Schenkel, M. Epp, B. Robinson, M. Bachman, R. Steen, J. Olson, T. Mork.



BAND



FIRST Row: Marilyn Redmond, Ramona Hopping, Jean Beers, Carol Becken, Ernie Hinds.

SECOND Row: Don Cammack, Dick Redmond, Jim Klippert, Charles Ede, Martin Clark, Bill Clark, Walt Gainer, Dave Keeler, Arvid Waali, Joanne Menghini, Sam Reed, Wes Sullivan, Rosalie Johnson, Bob Storms, Don Funes, Harvey Freer.

THIRD Row: Rudy Schmidt, Lorne Grummett, Don Baxter, Steve Buss, Jeanne Fassett, Roland Quinn, Gene VanZanten, Gerald Schmidtke, Jeff Kombol, Bob Duvall, Charles Petzold, Ben DeCastro, Wayne Richter, Bruce Moorehead, Gary Cleasby, Terry Robinson, Roger Meredith, Larry Marsh, Don Richter, Harry Weldon, Dick Morris, Larry Johnston, Kathy Cronin, Paul Waldon.

FOURTH Row: Howard Bass, Addison Ames, Dick Maneman, Rand Petersen, Bill Assink, Tom McFarland, Bob Mullen, Jim Wilson.

A.C.E.



A.C.E.—FRONT ROW: Kay Fifield, Becky Kuhnhausen, Sharon Blaine, Bonnie Mathieu, Varian Keller. Row Two: Barbara Johnson, Lois Digerness, Ramona Hopping.

A.C.E. is a professional organization affiliated with the A.C.E.I., Association for Childhood Education International. Its stated purposes are to work for the education and well being of children, to co-operate with all groups concerned with children, and to further professional interest and understanding in childhood education. One of its outstanding meetings was held in conjunction with the city A.C.E. group when Mrs. Margaret Staeger Woods, of the School of Education, Seattle Pacific College, spoke on the value of creative dramatics.

ALPHA RHO TAU

Alpha Rho Tau, a national honorary art society, is made up of art majors of Western. Alpha Rho Tau started the year off by presenting an art show when the new Student Union Building opened in the fall. Other activities included trips to many of the art establishments in Western Washington, and a trip to the W.A.A. convention held in Everett this year.

ALPHA RHO TAU—FRONT ROW: Miriam Peck, adviser; Sue Stacie, Mary Holmes, Eleanor Lloyd. Row Two: Gary Reul, Evert De Young, Niel Pfundt, Earl Slater, president; Kenneth Lee, Berle Nash, Terrence Drafs.



ALPINE CLUB — William Asp-
lund, Nancy Roberts, Michael
Shelley, Harry Orr, Joan Orr,
Gary Matty.



ALPINE CLUB

A love of the mountains and desire to climb were required of members who formed the Alpine Club this year. Several outings were made to the mountains during the year.

The Bachelors Club, under the leadership of George Kuybus, became the fourth all-male organization on campus this year. The membership consisted of only single juniors and seniors. Aiming to promote traditions and school spirit on campus, the club did just that by stimulating participation in government, encouraging high scholarship, cultivating pride in respect to student facilities, and developing social graces and standards.



BACHELORS CLUB

BACHELORS CLUB—FRONT
Row: Chuck Bertrand, Dale
Bosshart, George Kuybus, pres-
ident; Chuck Knight, Ed Vad-
set. Row Two: Rich Scherer,
John Thomas, Mike Cline, Mac
Madenwald, Tony Whitefield,
Pete Napper, Bob Ogden, Jerry
Caton, Roger Hyppa. Row
THREE: Roger Myers, Fred
Boede, Donald White.



CANTERBURY CLUB —
 FRONT Row: Susan Henry, Peggy Taylor, Rick Scherer, president, Steve Lich, Rev. Webb. Row Two: Robin Short, Michael Lockwood, Barbara Tam, Elaine Nogami, Sharon O'Connor, Pam Thomas, Judith Kallas, Karen Laulainen, Kris Carlson, Mrs. Clise, Rosalie Coury, Anne MacDonald. Row THREE: John Long, Mike Cline, Dick Canfield, Robin Dunden, Bietta Purvis, Carolyn Newton, Carolyn Waugh, Ann Simmons, John Marshall, Linda Lawson, Phil Dalley.

CANTERBURY CLUB

Canterbury Club, Episcopal college group, offers a weekly program on the Anglican religion conducted by the Reverend Robert Webb. Local and out-of-town guests are invited to speak on religion, philosophy and ethics. Highlights of Western's Canterbury year were a get-acquainted dinner in the fall at one of Bellingham's hotels, a Christmas dinner party, and an all-day picnic held in the spring.

COLHECON

Colhecon is composed of the college home economists. This year the club held a pizza dinner to raise funds for W.U.S., providing an opportunity for the members to prepare and serve a meal for a large number of guests, as well as helping in the support of World University Students. The club sponsored a senior tea during spring quarter under the leadership of Mrs. Edith Larrabee. The year was highlighted by the annual state convention.



COLHECON — FRONT Row: Sue Johnston, Terry Gerteis, Sandi Fisher, Diane Soine. Row Two: Jane Adams, Mary Doumit, Faith Marshall.

CRITICS CLUB — Donna Stein, Dr. Albert Van Aver, Geraldine Van Zanten, president, Karen Bruun. ROW Two: Sharon Koivisto, John Oreb, Philip Dalley, Ann Lensrud, Stacy Tucker, Heather Green.



CRITICS CLUB

Dr. Van Aver's home provided the setting for many enlightening as well as entertaining evenings for the Critic's Club. The principles of literary criticism were applied to a wide variety of works during the past year. The only requirement for membership is an interest in literature and the variety of subject matter discussed touches upon all fields of literary endeavor, both ancient and modern.

The club participated actively in the election campaign during its two quarters of existence. Secretary of State Vic Meyers was a special guest on campus. A coffee hour was held in his honor, after which Mr. Meyers spoke at an open meeting.

A reception in the Main Lounge of the Viking Union honored Governor Albert D. Rosellini, who spoke to the student body. The club took part in the Washington State Young Democratic Convention held in Seattle, the County Democratic Convention, the second Congressional District Convention, and the State Democratic Convention.

W. W. C. DEMOCRATIC CLUB

DEMOCRATIC CLUB — FRONT ROW: Ann Lensrud, Donna Stein, Gary Odegaard, president, Stacy Tucker, Dianne Dunkin. Row Two: Gary Reul, Bill Breite, Les Ward.



EPSILON PI TAU—Maurice Wilken, Roger Granger, president; Jack Weston, Vallie Brock, Bill Keller, Ray Wickre, Ray Campbell.



EPSILON PI TAU

Western's Alpha Tau Chapter of Epsilon Pi Tau held three initiations and a banquet during the year. The industrial arts and vocational education honorary enlarged its membership to 15 members this year. Requirements for this society are a 3.0 average in industrial arts courses and an overall average of 2.5 in all of their college work.

Among the activities which this club participated in this year were a Halloween mixer, a trip to the University of Washington, and a trip to Anacortes.

FOLK AND SQUARE DANCE CLUB



F.S.D.C. — Dave Johnson, Jim Hickenbottom, Ruth Friend, Gil Dobbe, Al Hoppenrath.



FRENCH CLUB — Janet Copley, Sandra Irvin, Carolyn Newton, Michael Shelley, Eileen Robinson, president; Fran Barber.

FRENCH CLUB

Der Deutsche Studentenverein, meeting on each second and fourth Thursday of the month, was profitable for many students of the German language. Because a foreign language is most easily learned through actual speaking experience, German was spoken as much as possible during meetings. To gain a better knowledge of German culture, films and slides were shown, occasional samples of German foods were provided, German songs were sung, and many German games were played. Outstanding this year was the annual Christmas party, in which German guests told of their experiences in Germany. Second-year students entertained everyone with two "Hans und Willi" comedy skits.

Newly organized during the latter part of Winter quarter, Le Cercle Francais desired to create an informal atmosphere for individuals interested in increasing their ability to converse in French by singing French songs, playing games, and dramatizing short skits. The members strive to understand the French people through a study of their arts and sciences, not only of their past history, but also of their contemporary activities and endeavors.

GERMAN CLUB

GERMAN CLUB—
FRONT ROW: Nancy Marris, Linda Blessin, Dawn Church, Inge Wills, Inger Chesterley, Joan Orr. Row Two: Gil Dobbe, Eleanor King, adviser; Patricia Ridgway, Alice Lang, Robert Schroeder, James Hollis, Roger Moses.





INDUSTRIAL ARTS —
 FRONT Row: Maurice Wilken, president; William Kempton, Charles Montley, Vallie Brock, Jack Weston. SECOND Row: Bill Keller, Ray Wickre, Ray Campbell, Philip James, Jerry Lybeck, Warren Putas, David Wheller, Don Erickson.

INDUSTRIAL ARTS CLUB

In addition to their usual movies and guest speakers, the I.A. club also held a Winter Banquet at which staff members from the industrial arts department and Mr. Murray Mason, manager of the Bellingham Chamber of Commerce, were guests. Mr. Mason spoke on "Jobs for Our Future." A picnic during spring quarter ended a year of successful club activities.

Helmsmen began its activities of the year by organizing and participating in the homecoming parade during the fall quarter. Winter quarter found the club in a new project, that of co-sponsoring with Valkyrie the drive for W.U.S. funds. Helmsmen raffled off a meal ticket which brought in more donations than any other activity of this campaign. Throughout the year Helmsmen further served the college by acting as guides for visiting dignitaries and students. Perhaps one of the most outstanding social events of spring quarter, the spring sports informal, was sponsored by Helmsmen. At this dance Western's Athlete of the Year was honored.

HELMSMEN



HELMSMEN — FRONT Row: Sally Fugett, Roger Hyppa, Marilyn Baker, Dick Canfield, Louise Button, Jane Palmer. Row Two: Mac Madenwald, Barbara Lodsdon, Marilyn Jensen, Geraldine Watson, Marilyn Ladwig, Sue Stacie, Janice Pilik, Nina Ayers, Carol Kimball. ROW THREE: Don Garguile, Nancy Roberts, Evelyn Freeman, Karen Moore, Larry Ernst, Clark Kuistad, Dick Larsen, John Troutner.

I.R.A.—FRONT ROW:
Mina Ghattas, Karen Fortin,
Mary Aitchison,
Sherry Brown. Row Two:
Bill Treadwell, Louella
Vaughn, Dr. Neuber, Judy
Runnels.



INTERNATIONAL RELATIONS CLUB

The oldest club on campus was very active this year, holding meetings twice monthly which featured guest speakers lecturing on international affairs. The climax of the year's activity was the participation in the model United Nations at the University of California, where the group picture was taken.

Western's chapter of Kappa Delta Pi, Eta Beta, had a busy and eventful year, for the national education honorary initiated many new members into this group dedicated to high professional and personal standards. Kappa Delta Pi took part in the homecoming festivities by sponsoring an alumni coffee hour. It presented a variety of programs, featuring such distinguished speakers as Dr. Geraldine Doll and Dr. Jesse Baird. Eta Beta Chapter was also represented at the national convocation in Chicago, Illinois, this year.

KAPPA DELTA PI

KAPPA DELTA PI—
FRONT ROW: Sharon
Blaine, Lorraine Sieber,
President, Dr. Carroll, Joy
Sherman, Carol Theiss.
Row Two: Delores Grinton,
Linda Bresee, Jerry
Holman, Effie Asmundson,
Helen Granger, Jane Mc-
Ivor, Mary Holmes. Row
THREE: Dale Bosshart,
William Landahl, Brooks
Eaker, Larry Ernst, Nancy
Roberts, Jacque Mays.





MATH — FRONT ROW: John Holroyd, Jerry Cation, president, Jack Roodzant. Row Two: Don Erickson, William Asplund, Richard Juffman.

MATH CLUB

The Math Club was formed this January, with the purpose of stimulating an interest in mathematics on campus. This is done through lectures given by members of our math department and students and professors from other colleges.

The purpose of the Newman Club is threefold: to foster and deepen the spiritual, intellectual, and social interests of Catholic students attending a secular college. The Newman Club of Western meets on the second and fourth Tuesdays of each month. At these meetings discussions are held on topics of interest to the members. Guest speakers and question and answer periods have also been included in many of the meetings. Various club socials, such as dances, picnics, and other recreational activities, have rounded out the Newman Club program.

NEWMAN CLUB

NEWMAN CLUB — FRONT ROW: Sandy Collingwood, Bob Burgoyne, Pat Lee, Lucy Solima, Fred Knapp, President, Eleanor Jungbluth. Row Two: Gary Reul, Carl Johnson, Judy Barry, Georgene Johnson, Ann Donovan, Eleanor Butrem, Ann Lensrud, Janet Copley, Terry Gerteis, Nora Brannan, Judy Berg, Greg Cox.



ORCHESIS — FRONT ROW:
Lyn Hopkins, Dave Robert-
son. ROW TWO: Diane Soine,
Nadine Person, Sandra Ma-
loy. ROW THREE: Geraldine
Watson, Kay Bentz, Vicki
Chatterton, David Buff, pres-
ident.



ORCHESIS

Orchesis, the college modern dance club, devotes itself to the study of creative dance as a form of expression. The group offers its members the opportunity for extra-curricular dance study, composition, and performance.

Students interested in speech activities formed Pi Kappa Delta, the forensic honorary. The group participated in debating tournaments throughout the Northwest and played host to the regional convention held at Western this year.

PI KAPPA DELTA



PI KAPPA DELTA—FRONT
Row: Phyllis Biggar, Jerry
Holman, Kitty Melton, Mar-
ilyn King. Row Two: Jack
Sigurdson, John Panagos,
David Syre, Larry Ernst,
Bob Pike, president, John
Schermmerhorn, Dr. Paul Her-
bold.

RHEBA D. NICKERSON —
 FRONT Row: Mary Fyfe, Joan
 Patton, president, Eileen Fisher,
 Donna Thompson, Dona John-
 ston. Row Two: Diane Weis-
 depp, JoAnn Engen, Betty Holt,
 Phyllis Hedges, Billie Bojack,
 Mary White, Carol Lucas,
 Madge Pryde.



RHEBA D. NICKERSON

The purpose of the Rheba D. Nickerson Club is to acquaint its members with current material in the fields of health, physical education, and recreation; to discuss the problems which arise in student teaching and in other situations; and to provide for professional and social activities. With meetings being held once a month, get-togethers, parties and general meetings were held to carry out the purposes of the club.

Scholarship Society, consisting of junior and senior students who have earned a grade point average of 3.5 or above, began its year's activities with an election of officers. Other activities of the group were the sponsoring of a coffee hour preceding the Honors Convocation and a fall quarter initiation of new members, at which time Dr. Mayer described plans for Western's new honors curriculum. Highlights of the spring quarter were the second initiation of new members and the traditional initiation banquet.

SCHOLARSHIP SOCIETY



SCHOLARSHIP SOCIETY
 — FRONT Row: Laura Mc-
 Donald, president, Lorraine
 Sieber, Effie Asmundson,
 Carole Malik, Karen Brun-
 strom. Row Two: Dr. Alan
 Ross, adviser, Linda Bresee,
 Norma Rice, Dawn Everett.



S.W.E.A. — FRONT ROW: Barbara Johnson, Ann Lensrud, Norma Rice, president; Ramona Hopping, Jeanette Graham, Anne MacDonald, Mary Waara. Row Two: Joy Sherman, Jerry Holman, Nancy Morris, Donna Swanland, Jacque Mays, Arlene Richins, Lourine Sieber, Alice Anderson, Linda Bresee, Effie Asmundson, Elaine Bolduan, Mary Farrell. Row THREE: Jane McIvor, Ray Campbell, Homer Davison, Sam Dalton, Mike Cline, Joe Malik, William Landahl, Pat Kaye, Nancy Matthews, Sylvia Hendrickson, Gary Reul.

S. W. E. A.

Looking forward to a year of enjoyable skiing, the Schussken Ski Club previewed ski fashions and equipment in the first annual Fall Fashion Show. Highlighting the rest of the year were speakers and movies and a spring outing to Mount Baker.

Student Washington Education Association, active professional organization on campus, has doubled its membership this year. S.W.E.A. helped sponsor American Education Week, helped with Career Day, answered letters from high school students making inquiries about the teaching profession, and issued a scholarship. In its other club activities the group has sponsored the Western Fall Regional of S.W.E.A. and F.T.A. clubs, sent delegates to the Fall Regional and the State Convention at Whitworth, and sponsored the first A.S.B. Mixer.

SCHUSSKEN SKI CLUB

SCHUSSKEN SKI CLUB — FRONT ROW: Susan Henry, Nancy Pentimonti, Barbara Barker, Jeanie Meehan, Janet Hill. Row Two: Michael Lockwood, Anne MacDonald, Janet Barbeau, Marlys Hove, Faith Marshall, Robin Dunden, Marlys Fatland. Row THREE: Dick Turnbull, Mac Madenwald, Jim Carroll, Bill LaFever, Clyde Moller, Sue Brown, Pat Kaye. Not pictured is Bob Dionne, president.





STUDENT WIVES

STUDENT WIVES — FRONT Row: Barbara Langeman, Bonnie Bollman, Marilyn Anderson, Merry Cammack, Judy Hyde, Erlayne Opel, Carol Bosket, Barbara Dickinson, Betty Fuffman, Sylvia Thronburg. Row Two: Jean Scruggs, Diane Linn, Pat Hansen, Pat Lindberg, Donna Livermore, Lorraine Grant, Joyce Groom, Jackie Cadd, Sylvia Glass, Bobbie Sterton, Nola Bell, Janice Clark, Marilyn Wickre, Susie Nixon, Pat Olson, Lily Naegle, Patsy Jones.

This year's activities began with the officers giving a Tea to welcome all students' wives. Throughout the year the club members were kept busy with a Halloween party for their children, a Tupperware party, Christmas party, style show, bingo party for their husbands, and the reception of many distinguished speakers.

STUDENT WIVES — FRONT Row: Jackie Gibson, Beverly Kimble, Cleo Morgan, Sally Siggs, Doris West, Myrna Dubuque, Judy Leslie, Auverne Dieffenbach, Jean White, Alice Sullivan. Row Two: Chris Kreisman, Mary Jackson, Grace Tweton, Jackie Scherer, Iris Lohman, Janet Olson, Arlene Otness, Judy Elm, Carol Nelson, Shirly Crosby, Bette Barnes, Charline Sonnabend, Helen Granger, Stephanie Sadler, Hina Coghill, Marjorie Salisbury.

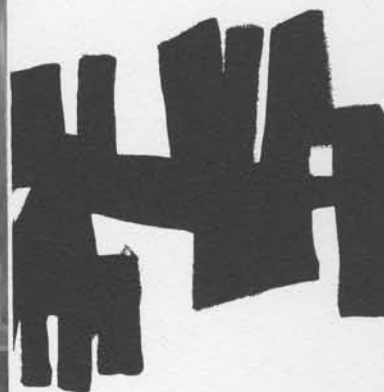
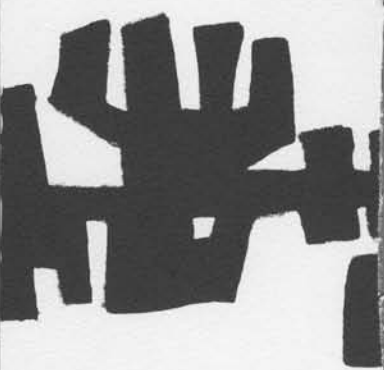

THETA ALPHA PHI—FRONT
 Row: Bob Duyall, Bob Burgoyne,
 Jerry Holman, Dick Hayes. ROW
 Two: Mr. Flanders, adviser, Sue
 Weidman, president.



THETA ALPHA PHI

The purpose of Theta Alpha Phi is to increase interest, stimulate creativeness, and foster artistic achievement in all the allied arts and crafts of the theater. To achieve this goal Theta Alpha Phi members have participated actively in all of the speech department's dramatic presentations and in other related programs.

The United Student Christian Foundation represents the Student Christian movement on Western's campus. It is an interdenominational Christian fellowship representing the Baptist, Christian, Congregational Christian, Evangelical—Reformed, Methodist and United Presbyterian Churches. It is also affiliated with the Student YWCA and YMCA and is therefore also the Campus Y at Western. Prominent among its activities this year was the 'Faculty Speaks' series.

U. S. C. F.

U.S.C.F.—FRONT ROW:
 Rev. Lyle Seelards, Kay
 Corning, Doniece Gilman,
 Sandra Irvin, Carolyn
 Newton, Rica Fletcher.
 Row Two: Duane Spang-
 ler, Don Carlson, Janice
 Gleason, Nancy Oberg,
 Homer Davison, Ron Le-
 narz, Ludmyla Solima,
 Marilyn Melland, Janet
 Hill, Lynne Johnson, Alice
 Lindstrom, Faith Mar-
 shall, Rosemary Cook. Not
 pictured is Jack Eschrich,
 President.





USHERS — Marlene Scovil, president, Patricia Lee, Carol Kimball, Marie Garrison, Doniece Gilman.

USHERS

The ushers were on hand at all the major performances at Western to guide people to their seats, distribute programs, and give a cordial welcome to Western's guests at programs and lectures.

VALKYRIE

Valkyrie is an honorary service club organized for the enthusiastic support of school activities, for a constant display of high standards of social conduct on the part of its members, and for the encouragement of these traits in others.

Valkyrie sponsors the Homecoming Ball, and is co-sponsor of the World University Drive. Other projects during the year include ushering for such major college events as Commencement and Class Day.



VALKYRIE — FRONT Row: Sheila Hart, Brenda Lindsley, Karen Laulainen, Karen Brunstrom, Sue Weidman. Row Two: Meribeth Mitchell, adviser, Barbara Tam, Jane McIvor, Arlene Richins, president, Gail Cooper, Jeanne Hardy, Jerry Holman, Judy McDonnell. Row THREE: Alice Marx, Bonnie Mathieu, Faith Hearsey, Marilyn Ludwig, Karen Moore, Carol Schamehorn, Norma Rice, Joy Sherman, Jean Rey, Mary Bosnich, Barbara Mackey, Mary Waara, Jeanette Graham, Sharon Blaine, Patsy Mattson. Row FOUR: Darlene Hauge, Sue Wening, Mavis Emmons, Kay Cochran, Judy Boos, Nancy Sherman, Jane Palmer, Sharon Blechschmidt, Louise Button, Becky Kuhnhausen, Varian Keller, Joanne Matthews, Kathryn Larson.

"W" CLUB — FRONT ROW: Ken Burton, Len Gargarello, Al Hoppenrath. ROW TWO: Ned Olson, Sam Martin, Bill Burby, Gary Eilers, Dick Hayes. ROW THREE: Fred Boede, Richard Schmid, Darryl Zentner, Gil Dobbe, Gary Bridgman, John Winterholler, Lowell Sunmore. ROW FOUR: Roland Siggs, Tom Davis, Bob Plotts, Don Trethewey, Ray Kycek, Fred West.

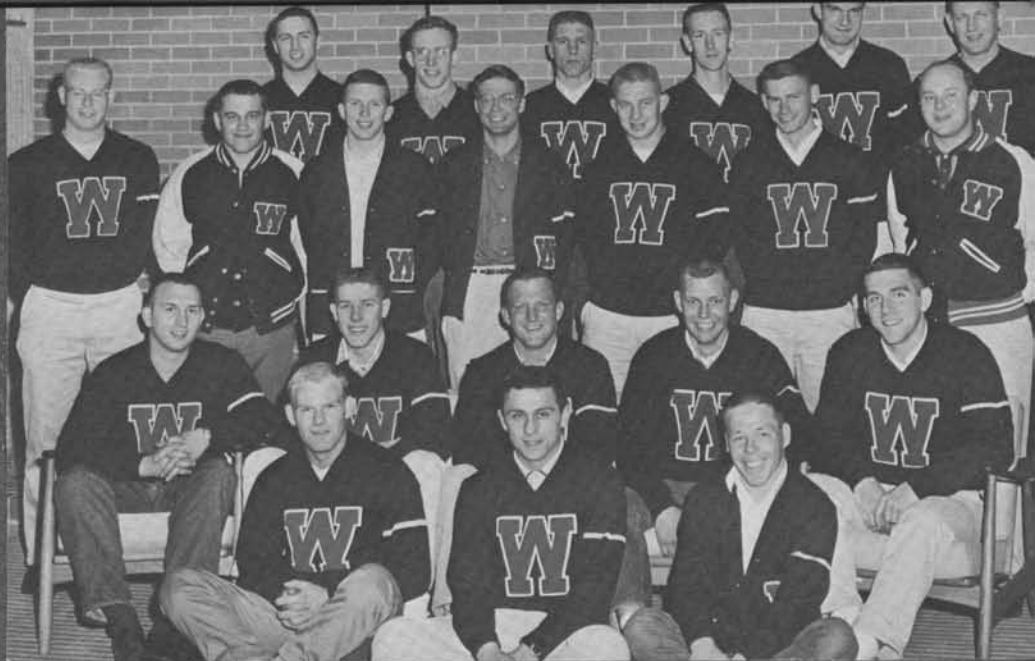

"W" CLUB

The main objective of the "W" Club is to further athletics at Western. The club handles all the athletic programs throughout the year. It also sponsors a "Fight Night" which features Canadian and U.S. amateurs. During spring quarter the club holds an annual dinner dance.

The Initiation Tea which was held in the Arts Building was the first major activity for W.R.A. Field hockey matches, volleyball games, and an outing to Deception Pass were other events held during Fall Quarter.

In the winter the gymnasium was the center of activity, for intramurals and intercollegiate basketball held the sport spotlight. Teams representing Western play at the University of British Columbia and at Central Washington College.

With the sun, out came all the girls to play tennis, softball, archery, and badminton. Spring had begun and everyone was out to enjoy it.

The year's activities were crowned by the annual Memorial Day week-end camping trip to Sinclair Island in the San Juan Islands.

W. R. A.

W.R.A. — FRONT ROW: Carol Lucas, Phyllis Hedges, Mary Docsanes, Midge Loser, president, Paula Giles, Delores Grinton. ROW TWO: Robin Short, Carol Kimball, Mary Doumit, Betty Holt. Audrey Wright, Elaine Nogami, Charlotte Grinton, Betty Jujinaga, Dona Johnston, Sue Weidman. ROW THREE: Mary Fyfe, Joan Patton, Eileen Fisher, Annie Jones, Irene Diedrichsen, JoAnn Engen, Diane Weisdepp, Billie Bojack, Mary White, Linda Blessin, Pat Coffin, Laura Lilgreen.



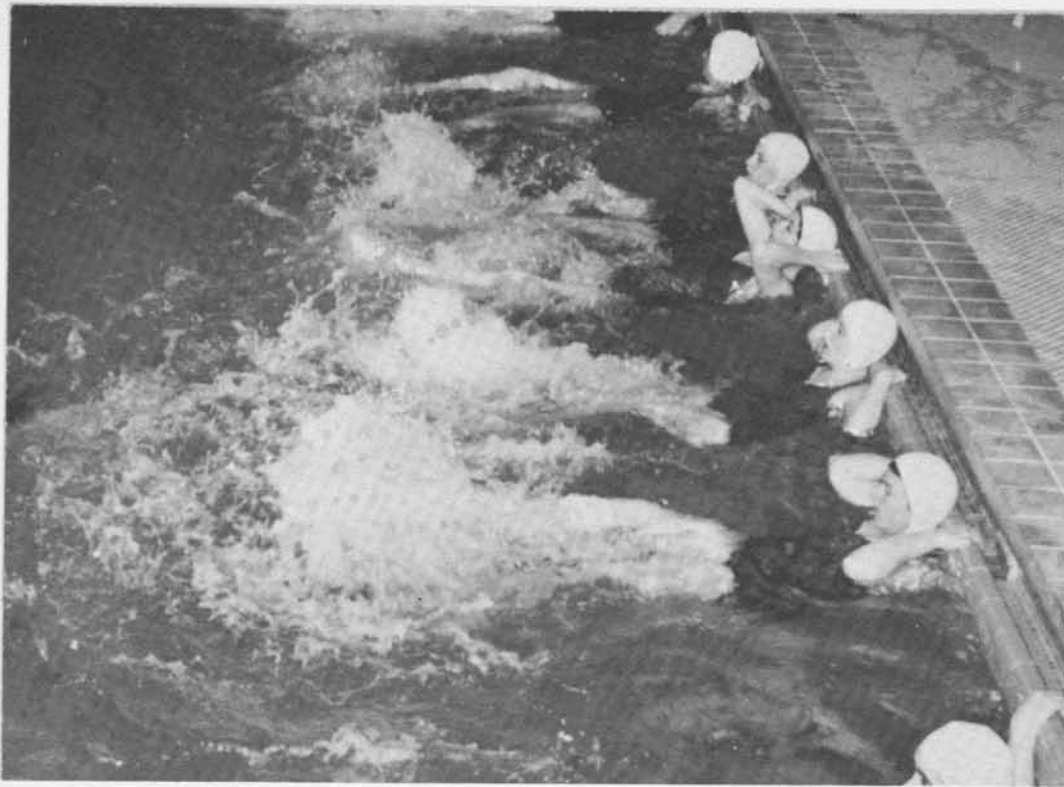

BLUE BARNACLES

BLUE BARNACLES — Midge Loser, Barbara Stewart, Madge Pryde, Anne MacDonald, Sue Capps, Kay Ross, Jill Johnson, Sharon Leighton, Judy Printy, Joann Lindahl, Janet Heyford, Joan Pederson, Karen Rodgers, Nancy Pentimonti, Karen Anderson, Janet Hill, Jeanette Byers, Joanne Busch, Judy Berg, Sharon Larson, Judy Hardin, Betty Cogdill, Jane McIvor, Michele Quaintance, Billie Bojack, Sylvia Aldrich, Judy Sevesun, Linda Melvin, Nancy Hognes, Sue Brubaker, Sue Johnston, Alice Marx, Gail Denny, Carol Kimball, Paula Giles, Nadine Person, Judy Kent, Faye Miller.

KICK, KICK, KICK. The 1960 Blue Barnacles get in a practice session in the college swimming pool. Girls are allowed to join the organization after they pass a swimming test judged by the other club members.

CHRISTIAN SCIENTIST ORGANIZATION

"The purposes of the Christian Science Organization at Western are: to unite the Christian Scientists within the College in closer bonds of Christian Fellowship; to welcome Christian Scientists entering the College; and to afford to those desiring the opportunity . . . to learn of the teachings of Christian Science."

Meetings were held every Tuesday evening in the music building with attendance open to all who were interested.

WESTERN COLLEGE

SPRING ACTIVITIES 1960



Cheer Leaders Pete Napper, Jim Parker, Bob Ogdon pause to plan a new yell for the spring activities.



Roger Myers, Bud Bloch, Andy Yimouichak, Bill Wright, Keith Kingsbury, Jim Lewis, Coach John Kulbitski.

GOLF

The Viking golf hopes took a turn for the best when Bill Wright appeared back on the campus, fresh from a stint in the U.S. Army. Wright is the 1959 National Public Open Champion. Also back from last year's squad was Dave Ewart. The other three places on the squad were filled by the seven newcomers who turned out.

WESTERN COLLEGE

TENNIS

Coach Chuck Lappenbusch welcomed back only four lettermen from last year's squad. The lettermen were Chuck Bertrand, Joergen Shade, Ron Thompson, and John Stave. These four will make up the nucleus of the team, with the fifth position being filled by one of the newcomers.

FRONT Row: Ed Giersch, Ron Thompson, Jerry Albers, Joergen Schade. Row Two: Bill Zagelow, Chuck Bertrand, Bill Wright, Charles Lappenbusch, coach.



BASEBALL

This year the Western Washington Vikings welcomed back, as baseball coach, Jack Hubbard. Hubbard took back the job he gave up to Red Smith four years ago. Coach Hubbard had only six lettermen back from last year's squad but he had a fine group of first year men. One thing that Hubbard looked forward to was the pitching and hitting of Roger Repoz, the NAIA's most valuable player last year, along with four other all-conference players. This gave him the nucleus of a good club.

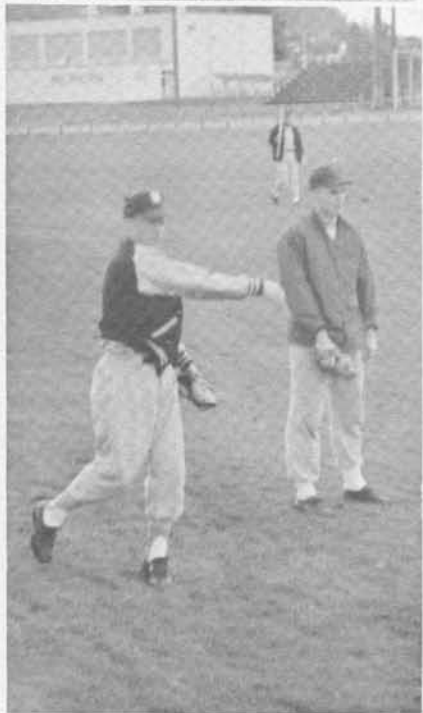



BASEBALL — FRONT ROW: Doug Ringenbach, Mile Kirk, Gary Tangen, Kim Wilson, Herb Langeman. Row Two: Charles McCurdy, Phil Robicheau, Roger Repoz, Gary Mose, Joe Fosnick, Jim Smith. Row THREE: Frank Padlo, Jim Kerns, Gary Moore, Everett Gish, Howard Anderson, Don Gard.

BASEBALL



Coach Ray Ciszek counted heavily on his returning lettermen this year as eligibility standards put some of his freshmen on the sidelines. Coach Ciszek welcomed back two conference champions, Dave Page in the 880 and Tom Davis in the hurdles, along with Sam Martin, who scored 109 points for the Vikings last year.

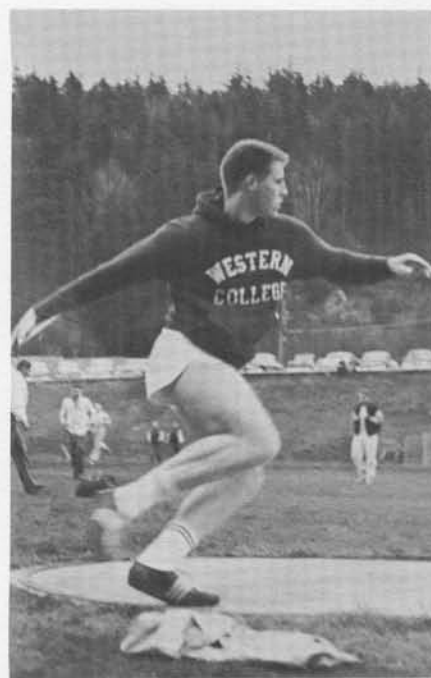



FRONT Row: Peter Kempt, Rey Dunbar. Row Two: Dale Bosshart, Dave Turnbull, Dave Page, Jerry Joyce, Robert Carter, Kale Johanson. Row THREE: Dale Warr, Don Trethewey, John Winterholler, Jerry Berringer, Sam Martin, Tom Davis, Fred Boede, Robert Hendrickson, Darrel Zentner, William Gold.

TRACK

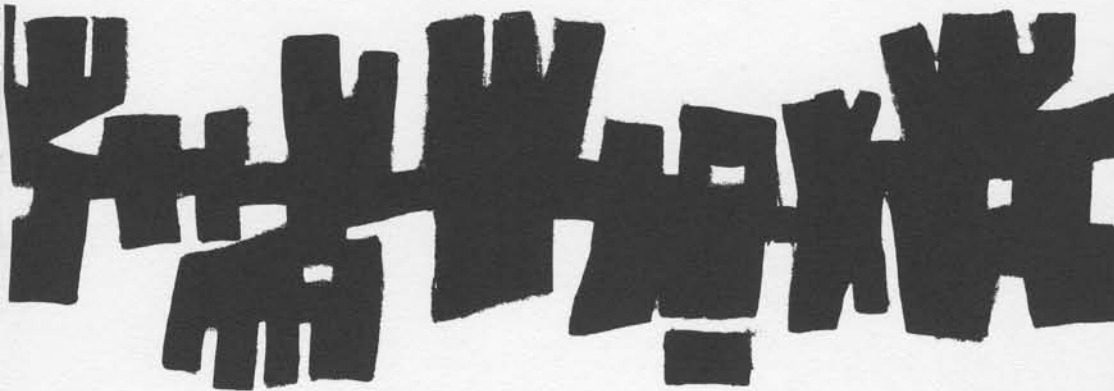

INDEX

- A -

Abel, Ivan, 92
Abolins, Talis, 123, 153
Acree, Thomas, 92
Adams, Henry, 27, 134
Adams, Jane, 111, 186
Adams, Patrick, 92
Adams, Robert, 117
Afrank, Joyce, 123
Ahrens, Lee, 92
Aitchison, Mary, 191
Aitken, Margaret, 43
Albaugh, Gretchen, 123
Albers, Gerald, 203
Aldrich, Jane, 117
Aldrich, Sylvia, 117, 177, 200
Alexander, Judith, 123
Allan, Melvin, 21, 134
Allen, Keith, 123
Allen, Linda, 123
Ames, Addison, 143, 183
Anasis, Vasa, 123
Anastasio, Angelo, 47, 134
Anchan, Judith, 123
Andersen, John, 117
Anderson, Alice, 117, 195
Anderson, Betty, 117
Anderson, David, 52
Anderson, Donald, 92
Anderson, Howard, 205
Anderson, Karen, 123, 200
Anderson, Karen, 123
Anderson, Karla, 123
Anderson, La Von, 117
Anderson, Patricia, 123
Anderson, Richard, 111
Anderson, Rodney, 111
Angie, Barbara, 123
Ankeny, Dennis, 123
Anthony, Shirley, 171
Arians, Alvin, 92
Arntzen, Edward, 47, 134
Ash, Cynthia, 123
Asmundson, Effie, 92, 191, 194, 195
Asplund, William, 92, 185, 192
Assink, Willard, 117, 183
Aston, Thomas, 144, 145
Atteberry, Lela, 23, 134
Atteberry, Pat, 35, 134
Atwood, Sydney, 123
Ayers, Nina, 168, 180, 190

- B -

Bachman, Carol, 111
Bachman, Myrna, 117, 180, 181
Backus, Carol, 111
Bacon, Loyann, 123
Bainter, Karen, 123, 144, 174
Baird, Elton, 117
Baker, Bonnie, 123, 169
Baker, Claudia, 123
Baker, Gary, 123
Baker, Jerry, 168, 169, 170
Baker, Kenneth, 111
Baker, Marilyn, 117, 190
Baker, Roland, 111, 170
Baldwin, Elaine, 111
Ballew, William, 123
Barbeau, Janet, 117, 170, 195
Barber, Carol, 111
Barber, Frances, 189
Barker, Barbara, 123, 180, 195
Barner, Jean, 111

Barnhart, Michael, 91, 92, 168, 169, 171
Barrett, Janet, 123
Barron, Declan, 45, 134
Barry, Judith, 192
Bass, Howard, 123, 183
Bates, Alice, 123, 171, 180, 181
Bauthues, Donald, 111
Baxter, Donald, 117, 143, 183
Becken, Carol, 123, 183
Beeman, Gary, 123
Beers, Jean, 183
Beers, M., 181
Bell, Robert, 109
Beller, Conda, 111, 173
Bellingar, Ida Rae, 92
Bellingar, Judith, 123, 170
Benedict, Ruth, 111
Bennink, Lyle, 92
Benson, Arthur, 117
Benson, Joyce, 117
Benson, Sonja, 123
Bentz, Kay, 193
Berg, Judith, 117, 192, 200
Beringer, Jerry, 73, 207
Bernard, Wayne, 111
Bertrand, Charles, 185, 203
Besserman, Marion, 45, 134
Betzner, Donna, 123, 170
Biesheuvel, Karen, 123
Biggar, Phyllis, 117, 193
Biles, Janet, 117, 180
Bilodeau, Gail, 123, 170, 180
Bishop, Gary, 92
Blaine, Sharon, 92, 184, 191, 198
Blair, Midge, 117
Blankenship, Gerry, 92
Blechsmidt, Sharon, 92, 198
Blessin, Linda, 123, 189, 194
Blevins, Diane, 123
Blick, Mary, 124
Bloch, Charles, 153, 202
Blood, Don, 27, 134
Blue, Thomas, 93
Boede, Barbara, 123, 180
Boede, Frederick, 93, 185, 199, 207
Boettcher, Michael, 157
Bojack, Billie, 93, 194, 199, 200
Boldt, Susan, 93
Bolduan, Elaine, 177, 195
Boos, Edith, 111, 198
Booth, Mira, 41
Boothe, Lorraine, 123
Bordner, William, 111
Borman, Judith, 123, 171, 175, 177
Bosnich, Mary, 60, 63, 111, 198
Bosshart, Dale, 93, 178, 185, 191, 207
Bourn, Mary, 123
Bowers, Kathleen, 117
Bowman, Donna, 123, 170
Boylan, Bernard, 47, 134
Boysen, Carson, 124
Bradley, Neville, 154
Bradley, Rebecca, 124
Brand, Jane, 124
Brannan, Nora, 111, 192
Brant, Myrla, 124
Breite, William, 124, 187
Bressee, Linda, 93, 191, 194, 195
Brewster, Laurence, 51, 134
Bridgman, Gary, 72, 111, 199
Brock, Judith, 124
Brock, Vallie, 111, 188, 190
Bronson, Marshall, 169, 170

Brown, Bobby, 111, 168, 169, 180, 181
Brown, Carol, 117
Brown, Carole, 124
Brown, Clark, 25, 134
Brown, Don, 25, 134
Brown, Harry, 93
Brown, Nita, 124
Brown, Robert, 180
Brown, Sherry, 117, 191
Brown, Susan, 124, 195
Brown, Willard, 25, 134
Browning, Merle, 93
Brubaker, Susan, 124, 200
Bruce, William, 111
Bruland, Sharon, 93
Brunstrom, Karen, 91, 93, 171, 179, 194, 198
Bruun, Karen, 187
Buchanan, Sam, 52
Budd, William, 27, 134
Buerstatte, Larry, 93
Buff, David, 193
Burby, William, 63, 72, 93, 157, 199
Burgoyne, Bob, 110, 145, 192, 197
Burkhalter, Genevieve, 93
Burns, Jim, 124
Burriss, Carol, 111
Burton, Kenneth, 144, 199
Burton, Ron, 157
Busch, Joanne, 124, 200
Bushaw, Barbara, 124, 180, 181
Buss, Stephen, 111, 149, 183
Butler, Kay, 124
Butler, Sara, 111
Butrim, Eleanor, 124, 170, 192
Butterfield, Donald, 93
Button, Dorothy, 21
Button, Louise, 93, 190, 198
Buttrick, Don, 47, 134
Buxbaum, Lauretta, 124
Byers, Jeanette, 124, 200
Byford, Charles, 144
Byles, Frank, 111
Byles, Judy, 94

- C -

Cadd, Jacqueline, 111
Cadd, Paul, 111
Cadero, George, 124
Caldwell, Roc, 117
Call, Donald, 47, 134
Cameron, Alexander, 124
Cammack, Donald, 183
Campbell, Raymon, 94, 188, 190, 195
Campion, Barbara, 117
Canfield, Richard, 110, 147, 186, 190
Capps, Susanna, 124, 200
Carlile, Sene, 51, 134
Carlson, C., 180, 186
Carlson, Don, 197
Carlson, John, 94
Carlson, Kristine, 117
Carlson, Lou Ann, 124
Carr, Charlotte, 124
Carr, Dianne, 117
Carroll, Jim, 111, 195
Carror, Katherine, 27, 135, 191
Carter, Robert, 171, 207
Casanova, Katherine, 25, 135
Casey, Ann, 124
Caskey, Mary, 124, 180, 181
Caton, Gerald, 111, 168, 185, 192
Caulkins, Edward, 124
Cays, Rocqueline, 75, 117, 170

Cederstrom, Moyle, 29, 135, 167
 Chambers, Merna, 111
 Champlin, Norman, 124
 Chandler, Jacklyn, 94
 Channer, Edna, 35, 135
 Chase, Stephen, 19
 Chatham, Ralph, 111
 Chatterton, Victoria, 193
 Chesarek, Eleanor, 41
 Chesterley, Inger, 189
 Chestnut, Charles, 72
 Christensen, Clark, 124
 Christian, David, 94, 172
 Christianson, Janet, 180
 Christler, Vanessa, 75, 170
 Chun, Penelope, 124
 Church, Dawn, 124, 180, 189
 Churchill, Judith, 124
 Cizek, Raymond, 43, 206
 Clampitt, Geraldine, 124
 Clark, Charlotte, 111
 Clark, Martin, 124, 154, 183
 Clark, Patricia, 75, 122, 124, 170
 Clark, Sandra, 65
 Clark, Thomas, 111
 Clark, William, 94, 180, 183
 Clayton, Terence, 117, 153
 Cleasby, Gary, 94, 143, 183
 Cline, Kenneth, 94
 Cline, Michael, 94, 185, 186, 195
 Clise, Margaret, 186
 Clogston, David, 94
 Cochran, Kay, 111, 198
 Coffin, Patricia, 124, 199
 Cogdill, Betty, 200
 Coghill, Alan, 154, 155
 Cohen, Gerald, 31, 135
 Collingwood, Sandra, 124, 170, 192
 Colliton, Gregory, 124, 171, 173
 Compton, Terry, 117
 Conan, Susan, 117
 Conrad, Carla, 124
 Cook, David, 111
 Cook, Kathleen, 124
 Cook, Rosemary, 111, 197
 Cooke, Bonnie, 124
 Cooper, Michael, 157
 Cooper, Naomi, 125
 Cooper, Gail, 60, 63, 94, 171, 198
 Copley, Janet, 117, 189, 192
 Corliss, David, 125
 Corning, Kay, 125, 197
 Cortelyou, Sandy, 122, 125, 180
 Costanti, Judith, 111
 Costanti, Nicholene, 117
 Coury, Rosalie, 125, 186
 Cox, Gregory, 125, 192
 Cox, Margaret, 125
 Critchfield, Howard, 47, 135
 Cronin, Kathi, 125, 183
 Crosby, Ted, 94
 Crowe, Ronald, 152, 153
 Crowell, LaVerne, 169, 170
 Crum, Sally, 117
 Culkins, Leland, 111
 Cunningham, Dermot, 94, 153
 Cunningham, Sandra, 117

— D —

Dale, Donald, 94
 Dalley, Philip, 186, 187
 Dalton, Samuel, 117, 195
 D'Andrea, Frank, 41, 135
 Darraugh, Paige, 117

Davies, Lorne, 157
 Davis, Tom, 72, 199, 206, 207
 Davison, Homer, 195, 197
 Dazelle, Kirk, 125
 DeBeltz, Adele, 94
 DeBruler, Fred, 27, 135, 171
 DeCastro, Benjamin, 125, 143, 183
 Denny, Gail, 200
 Des Champs, Douglas, 125
 DeMerice, Linda, 125
 DeValois, Rhondra, 125
 Devier, Raymond, 73
 DeVries, Jay, 117
 Dewitt, Howard, 117, 172, 174
 DeYoung, Evert, 184
 Dickinson, David, 95
 Diedrichsen, Irend, 125, 199
 Dieffenbach, Timothy, 112
 Digerness, Lois, 117, 184
 Dillman, Norman, 125
 Dinnis, Martena, 180
 Dionne, Robert, 112, 195
 Dobbe, Gilbert, 154, 188, 189, 199
 Doble, James, 172
 Docsanes, Mary, 95, 199
 Dodd, Leo, 91, 95, 169, 171
 Donovan, Ann, 125, 169, 170, 192
 Dorman, Larry, 180
 Dorr, Gladys, 125
 Doty, Joan, 125
 Doumit, Mary, 95, 186, 199
 Downen, Barbara, 125
 Downey, Robert, 117
 Doxsee, Janice, 125
 Doyle, Mary Ellen, 95
 Drafs, Terry, 184, 216
 Drotz, Paul, 112
 Dubuque, Ronald, 112
 Duling, Lenora, 125
 Dunbar, Reginald, 62, 70, 118, 157, 207
 Duncan, Claudia, 118
 Dunden, Robin, 186, 195
 Dunkin, Dianne, 118, 187
 Dunn, Larrie, 125, 180
 Duvall, Robert, 183, 197
 Dyble, Louise, 125

— E —

Eagan, Gail, 125
 Eaker, Robert, 191
 Earley, Daniel, 125
 Earleywine, JoAnn, 125
 Easterbrook, Don, 45, 135
 Easterbrooks, Perry, 95
 Eaton, Clark, 95
 Eaton, Frank, 180
 Ebert, Robert, 118
 Ecker, Lane, 112
 Eddy, Lowell, 45, 135
 Ede, Charles, 183
 Edens, Walter, 118
 Edison, Susan, 118
 Edwards, Daryl, 95
 Edwards, Patricia, 112
 Egge, Gayle, 95
 Ehlers, Wayne, 95
 Eiene, Bob, 95
 Eiene, Karen, 125
 Eilers, Gary, 62, 70, 73, 157, 199
 Eldridge, Willetta, 125, 144
 Ellersick, Terry, 125
 Elm, Edward, 95
 Elmendorf, William, 31, 135
 Emmons, Mavis, 118, 198

Endersbe, Barbara, 95
 Endersbe, Richard, 95
 Engelsen, Dee, 125
 Engelsen, Lynne, 118
 Engen, JoAnn, 118, 177, 194, 199
 Ennis, Don, 72
 Ensign, Wayne, 52
 Epp, Merlin, 180, 181
 Erickson, Don, 112, 190, 192
 Erickson, Karen, 125
 Ernst, Larry, 112, 168, 190, 193
 Eschrich, Jack, 125
 Estes, Robert, 125
 Eton, F., 181
 Evans, Frances, 118
 Evans, Judith, 125
 Everett, Dawn, 194
 Ewart, David, 202

— F —

Fabish, Betty, 95
 Fackler, Dick, 96
 Fankhauser, Karl, 96
 Farrell, Mary, 125, 195
 Fassett, Jeanne, 118, 183
 Fatland, Maryls, 118, 195
 Featherkile, Marlene, 118
 Feil, Jane, 112
 Feiring, James, 125
 Ferris, Donald, 21, 135
 Ferris, Donald, 143
 Fichtee, C., 181
 Fichter, Carolyn, 118, 180
 Fifield, Kathleen, 118, 184
 Finley, Loren, 118
 Fisch, Michael, 125
 Fish, Bonetta, 118
 Fish, Dennis, 63, 96, 171
 Fisher, Eileen, 194, 199
 Fisher, Sandra, 118, 177, 186
 Fitzpatrick, Darlene, 112
 Flaherty, Mike, 112
 Flanders, Mark, 51, 135, 197
 Fleetwood, Gay, 125
 Fletcher, Fredrica, 197
 Flora, Charles, 45, 135, 167, 168
 Florence, Julia, 125
 Forrest, Marshall, 19
 Forslop, Duane, 96
 Forthun, Robert, 118
 Fortin, Karen, 191
 Fosnick, Joe, 96, 205
 Foss, Ione, 23
 Foster, Audrey, 60, 63
 Fowler, Douglas, 112
 Fralick, Patricia, 118
 Franklin, Suzanne, 118
 Frazier, Darlene, 126
 Frazier, William, 96
 Freehill, Maurice, 27
 Freeman, Evelyn, 190
 Freer, Harvey, 96, 183
 Freshley, Lawrence, 96
 Friend, Ruth, 188
 Fromm, Theodore, 96
 Fugate, Mary, 118
 Fuginage, Betty, 118
 Fugitt, Sally, 112, 190
 Fullner, Marietta, 96
 Fullner, Wanda, 125
 Fumano, Gary, 157
 Funada, Jean, 112
 Funes, Donald, 143, 183
 Fuquay, Joseph, 96

Fyfe, Mary, 194, 199

— G —

Gacek, Henry, 96
Gaffkin, Marguerite, 118
Gainer, Walter, 143, 183
Gard, Don, 205
Gardner, Larry, 118
Gargarello, Leonard, 62, 70, 72,
118, 144, 199
Gargvile, Dominic, 96, 190
Garrison, Marie, 118, 177, 198
Gehlert, Gleih, 112
Geiger, Joanne, 126
Gelder, Harvey, 39, 135
Genszler, Patricia, 181
Gerard, Donald, 96
Gerard, Karen, 180
Gerhard, Gary, 122, 126, 168, 169
Gerhard, George, 27, 135
Gerteis, Terry, 112, 186, 192
Getty, Calvin, 96
Ghattas, Mina, 97, 191
Gibson, Raymond, 118
Gidlund, Kay, 118
Giersch, Albert, 203
Giger, Richard, 126
Gilbert, Larry, 97
Gilbert, Rosemary, 126
Gilda, Robert, 126, 153
Giles, Don, 118
Giles, Paula, 97, 199, 200
Gilman, Doniece, 118, 197, 198
Girod, Terrence, 118
Gish, Everett, 205
Gjovaag, Carolyn, 126
Glass, Jerome, 41, 135
Glatz, David, 97
Gleason, Janice, 112, 197
Glidden, Linda, 75, 126, 170
Glover, Carol, 126
Glover, Perry, 118
Gold, William, 207
Goldsborough, Barbara, 126
Golliet, Gordon, 118
Goltz, Harold, 21, 135
Goodman, Donald, 97
Gordon, Bruce, 126
Graham, Jeanette, 97, 195, 198
Granger, Helen, 97, 191
Granger, Roger, 112, 188
Graham, Cal, 145, 180, 181
Grant, Robert, 97
Grant, Suzanne, 118
Green, Heather, 187
Green, Jackie, 126
Greene, George, 97
Greer, James, 97, 152, 153
Greer, John, 97
Gregorius, Dean, 180
Gregory, Elizabeth, 25, 136
Gregory, William, 51, 144
Grinton, Charlotte, 118, 191
Grinton, Delores, 97, 199
Gronholdt, June, 126
Grover, Betty, 112
Groves, James, 112
Grummett, Lorne, 180, 183
Gudmundson, Judith, 126
Gudmundson, Karen, 112
Guerin, Brucella, 126
Gustavson, Robert, 97, 167, 168

— H —

Haag, Kenenth, 97, 171
Hagen, Barbara, 97
Hagen, John, 112
Haglund, Byron, 47
Hahn, Charles, 126
Hall, Bernice, 19
Hall, Gail, 170
Halliday, Jack, 70, 72
Halliday, John, 122
Halverson, James, 118
Halverson, Joan, 126
Hamburg, Russell, 98
Hamilton, Dianne, 126
Hamilton, James, 145
Hammer, Irwin, 27, 136
Hanna, Don, 154, 155
Hansen, Jens, 12, 29, 136, 177, 216
Hansen, Judith, 126
Hansen, Richard, 98
Hansen, Stephen, 62, 70, 72
Hanson, Jeanne, 112
Harden, Judith, 200
Harding, Barbara, 126
Hardy, Jeanne, 198
Hardy, Walter, 126
Harmon, Susan, 126
Harmon, Wayne, 118
Harris, Marvin, 98
Harris, Neil, 126
Harris, William, 126
Hart, Linda, 126
Hart, Sharon, 118
Hart, Sheila, 118, 177, 198
Harwood, Charles, 27, 136
Haselman, Anna, 119
Haskins, Jacqueline, 126
Hastin, Phyllis, 126
Hauenstein, Delbert, 98
Hauge, Darlene, 112, 198
Haun, Pat, 126
Hauser, Hohm, 35, 136
Hawk, Raymond, 25, 136
Hayes, Carol, 126
Hayes, Richard, 62, 70, 73, 119,
144, 147, 157, 169, 199
Hayford, Janet, 119, 200
Haynes, Karen, 98
Haynes, Nancy, 119
Hearsey, Faith, 98, 171, 198
Hearsey, Herbert, 37, 136
Hedges, Phyllis, 194, 199
Heeringa, Patricia, 126
Heikkila, Joe, 126
Heit, Cecil, Mrs., 52
Helland, Mary, 126
Hendrickson, Robert, 126, 207
Hendrickson, Sylvia, 112, 195
Henry, Susan, 186, 195
Hepler, Earl, 35, 136
Herbold, Paul, 51, 136, 193
Herrick, Mildred, 37, 136
Hess, Charles, 119
Hestad, Jerry, 157
Heuchert, Arnie, 112
Hickenbottom, James, 126, 188
Hickey, Dean, 126
Hicks, Arthur, 29, 136
Higgenes, Norman, 98
Higley, Doreen, 112
Hildebrand, James, 39
Hill, Dorothy, 37, 136
Hill, Janet, 195, 197, 200
Hiller, Harley, 47, 136

Hinds, Ernest, 183
Hinote, Janice, 126
Hirano, Karen, 126
Hjelmvoll, Carolyn, 119
Hodges, Mabel, 25
Hoff, Douglas, 126
Hoffman, Jeanne, 126
Hogan, Kathryn, 126
Hognes, Nancy, 200
Holliday, Imogene, 98
Hollis, James, 189
Holman, Jerry, 98, 148, 191, 192,
195, 198
Holmes, Mary, 98, 184, 191
Holroyd, John, 98, 192
Holt, Betty, 194, 199
Homan, Carol, 127, 180
Hope, Dianne, 112
Hopkins, Lyn, 127, 193
Hoppenrath, Albert, 154, 188, 199
Hopping, Ramona, 183, 184, 195
Hore, Everett, 127, 180
Horsak, Karen, 127
Hotchkiss, Marlene, 119
Houk, Elaine, 127
Houser, Peggy, 119
Hovde, Annis, 29
Hove, Marlys, 127, 195
Howard, George, 127
Howisey, Carol, 127
Hoyt, Janice, 127
Hubbard, Jackson, 43, 150, 152,
153, 204
Hubert, David, 98, 144, 145
Huddleston, Ron, 127
Huggins, Denis, 98
Hull, Ruth, 43
Hultgren, Donald, 98
Hultman, Carl, 127
Huning, Harold, 112
Hunt, Leslie, 29
Hunter, Judith, 127
Hunter, Karen, 127
Hutsinpiller, William, 73
Hyatt, Michael, 154, 155
Hulton, Nancy, 98
Hyppa, Roger, 112, 185, 190

— I —

Imhoff, Alice, 23
Irish, Susan, 127
Irvin, Sandra, 127, 180, 189, 197
Isackson, Gary, 119

— J —

Jackson, Willis, 127
Jacobson, Lawrence, 127
James, Philip, 190
Jansen, Jane, 127, 170, 180
Jarrett, James, 4, 5, 16, 17, 19, 147
Jarvis, Edward, 127, 180, 181
Jellison, Mary, 119
Jenkins, Mary, 112
Jennings, Marvin, 99
Jennings, Roland, 119
Jensen, Arlene, 127
Jensen, Marilyn, 179, 190
Jensen, Roger, 112, 178
Jepsen, Dean, 112
Johansen, Myrvold, 127
Johanson, Dale, 72, 207
Johnson, Barbara, 119, 184, 195
Johnson, Carl, 192
Johnson, David, 154, 188

Johnson, Georgene, 119, 192
Johnson, Jill, 127, 200
Johnson, Joyce, 127, 170
Johnson, Judith, 127
Johnson, Karen, 119
Johnson, Lyle, 127
Johnson, Lynne, 197
Johnson, Mary, 127
Johnson, Noel, 127
Johnson, Rosalie, 183
Johnson, Shirley, 112
Johnson, Susan, 127, 180, 181
Johnson, Vivian, 25
Johnston, Dona, 112, 194, 199
Johnston, John, 112, 180, 191
Johnston, Kay, 112
Johnston, Larry, 183
Johnston, Mary, 127
Johnston, Sue, 60, 63, 119, 186, 200
Jones, Alan, 99
Jones, Annie, 127, 199
Jones, Elizabeth, 99
Jones, Elvert, 27, 136
Jones, Henry, 25, 136
Jones, John, 172
Jones, Kaye, 127, 170
Jordan, Joan, 127
Jorgensen, Judy, 127
Jorgensen, Kenneth, 99, 170
Joyce, Jerry, 72, 116, 207
Juffman, Richard, 192
Jujinaga, Betty, 199
Jungebluth, Eleanor, 119, 192

— K —

Kalles, David, 112, 176
Kalles, Judith, 186
Kammer, Patsy, 127
Kangley, Lucy, 29, 136
Karason, Halldor, 27, 136
Karr, Paulette, 127
Kaye, Pat, 195
Kaye, Wilson, 99
Kean, Thomas, 127
Kearney, Carolyn, 127
Keeler, David, 190, 183
Keeting, Sandra, 119
Keller, Varian, 99, 184, 198
Keller, William, 143, 188
Kelley, George, 127
Kelley, Linda, 119
Kelsey, Ruth, 23, 136
Kelstrup, Arthur, 112
Kempf, Peter, 207
Kempton, William, 190
Kenaston, Sharon, 112
Kent, Judy, 200
Kerns, James, 113, 205
Kerr, James, 99
Ketola, JoAnn, 127
Kidd, Diane, 127
Kiel, Boyd, 99
Kilby, Emelia, 43, 137
Kimball, Carol, 113, 190, 198,
199, 200
Kimmel, Denny, 99, 157
King, Eleanor, 31, 137, 189
King, Marilyn, 193
Kingsbury, Keith, 202
Kinnish, Karen, 128, 169
Kipton, Robert, 99
Kirk, Laura, 119
Kirk, Michael, 153, 205
Kirk, Nancy, 128

Kirkpatrick, Florence, 45
Kirschman, Jeannette, 119
Kjarsgaard, Don, 149
Kleid, Carolyn, 99
Kleinschmidt, Nancy, 119
Klippert, James, 143, 183
Knabe, Ray, 52
Knapman, Fred, 45, 137
Knapp, Fred, 73, 119, 192
Knight, Charles, 185
Knudsen, Judith, 180
Knutzen, Gary, 99
Koetje, George, 119
Koivisto, Sharon, 187
Koll, Gerald, 143, 180, 181
Kombol, Jeffrey, 128, 183
Korosci, Paul, 128
Kortes, Genevieve, 128
Korthuis, Garben, 113
Korthuis, Linda, 119
Kraetz, Korene, 113
Kraght, Edwin, 73
Kramer, Mozelle, 99
Kreisman, William, 113
Kuder, Jim, 119
Kuder, Merle, 19, 137
Kuhnsausen, Charles, 113
Kuhnhausen, Rebecca, 99, 198, 184
Kuistad, Clark, 190
Kulbitski, John, 43, 70, 137, 154,
155, 202
Kundert, Charles, 119
Kuybus, George, 66, 185
Kycek, Raymond, 99, 199

— L —

Ladines, Ronald, 62, 63, 70, 72, 157
Ladwig, Marilyn, 110, 190, 198
La Fever, Bill, 195
Lahti, Arnold, 45, 137
Lamb, George, 25, 137
Lancaster, Frank, 100
Lancaster, Judy, 113
Lance, Judith, 119
Landahl, William, 100, 195, 191
Lang, Alice, 189
Langeman, Herbert, 157, 205
Lankford, Edgar, 100
Lappenbusch, Charles, 43, 203
Larrabee, Edith, 33, 137
Larsen, Golden, 29, 137
Larsen, Richard, 180, 190
Larson, Helen, 128
Larson, Kathryn, 119, 198
Larson, Kenneth, 119
Larson, Larry, 180
Larson, Sharon, 128, 200
Laster, David, 100
Laulainen, Karen, 113, 186, 198, 179
Lawless, Kathleen, 128
Lawson, Linda, 119, 186
Lay, Mary, 113
Leaf, Karin, 113
Leathers, Ada, 100
Lee, Eunice, 31, 137
Lee, Kenneth, 113, 184
Lee, Lavar, 100
Lee, Patricia, 113, 198, 192
Leighton, Sharon, 119, 116, 200, 177
Lenarz, Fonalda, 197
Lenfesty, Lois, 128
Lensrud, Ann, 119, 195, 187, 192
Leshikar, Howard, 128
Leslie, George, 100

Lewis, James, 113, 202
Lian, Anne, 100
Libby, Lawrence, 128
Lich, Stephen, 128, 186
Lightburn, Marjorie, 119
Lilgreen, Laura, 128, 199
Limbacher, Clara, 100
Lind, Betsy, 113
Lindahl, Joann, 128, 200
Lindsley, Brenda, 113, 198, 197
Lindstrom, Alice, 128, 197
Lister, Frederick, 39, 137
Livermore, Le Roy, 154
Lloyd, Eleanor, 184
Lochbaum, Valerie, 113
Lockwood, Michael, 195, 186
Logsdon, Barbara, 181, 143, 190
Lohman, Kenneth, 100
Long, Donald, 100
Long, John, 119, 186
Lorenz, Stephen, 128
Loser, Margit, 100, 200, 199
Lotto, John, 128
Lougheed, Michael, 113
Lounsberry, James, 43, 70
Lovaas, Richard, 119
Love, Lorin, 180
Lucas, Carol, 100, 194, 199
Luce, Dorothy, 113
Luce, Mherling, 100
Luke, Shirley, 128
Lundberg, Linda, 100
Lunger, Joyce, 128
Lybeck, Jerald, 113, 190

— M —

MacArthur, Robert, 101
Macbeth, Judith, 119
MacDonald, Anne, 195, 186, 200
MacGowan, Craig, 157
MacGregor, Gretchen, 181, 180
Mack, Sally, 119
Mackey, Barbara, 113, 198
MacLean, Gladys, 145
Maconaghie, Dysart, 52
Madenwold, Malcolm, 113, 195,
190, 185
Maedgen, Margaret, 128
Mahlum, Donald, 101
Maki, Robert, 113
Malick, Frances, 128
Malik, Carole, 101, 91, 171, 194
Malik, Joseph, 101, 171, 195
Mallgren, Jane, 128
Maloy, Sandra, 193
Maneman, Richard, 128, 183
Manley, Maureen, 128
Mann, Leroy, 101
Markow, Marilyn, 113, 180
Marler, Lewis, 119
Marple, Linda, 128
Marris, Nancy, 189
Marsh, David, 23
Marsh, Lawrence, 101, 181, 180,
143, 183
Marshall, Faith, 113, 195, 186, 197
Marshall, John, 128, 186
Martin, James, 45
Martin, John, 181, 180
Martin, Sam, 162, 63, 70, 72, 171,
206, 207, 199
Martin, Susan, 128
Marx, Alice, 198, 200
Mason, Evelyn, 27, 137

Mason, Irene, 128
Mastor, John, 144
Mathes, Miriam, 37, 137
Mathieson, Allan, 157
Mathieu, Bonnie, 101, 198, 184
Matson, Nancy, 128
Matthews, Joanne, 198
Matthews, Linda, 128
Matthews, Nancy, 113, 172, 195
Mattson, Patsy, 181, 119, 180, 198
Mattson, Virgil, 113
Matty, Gary, 185
Maupin, James, 113
Mayer, 47, 137, 194
Mayfield, Joanne, 128
Mays, Jacquelynn, 113, 195, 191
McBride, Majil, 128
McCauley, Eleanor, 128
McClung, Dianne, 119
McConnell, 180
McCormick, Colleen, 128, 170
McCuen, Jean, 70, 72
McCullough, Joan, 101
McCune, Jean, 181, 180
McCurdy, Charles, 205
McDonald, Anne, 101
McDonald, Barry, 128
McDonald, Clyde, 19, 137
McDonald, David, 27, 137
McDonald, Judith, 113
McDonald, Laura, 101, 194
McDonnell, Judith, 113, 198
McFarland, Thomas, 183
McGee, Jeanne, 120
McGreen, Wally, 101
McInnes, Ruby, 137, 25
McIvor, Jane, 101, 198
McKee, Molly, 101
McKillip, Larry, 101
McLaughlin, John, 120
McNaughton, Neil, 120
McVay, Michael, 73, 174
Meehan, Jean, 128, 195
Melbourne, Edward, 62, 157
Melcher, John, 102
Melland, Marilyn, 197
Melton, Kathleen, 193
Melvin, Linda, 113, 200
Mendel, Sydney, 29, 137
Menghini, Jo Ann, 120, 183
Mercado, Rodney, 41, 138
Mercer, Jennie, 120
Merideth, Roger, 183
Merrill, Kathleen, 113
Messenger, Orville, 102
Metcalf, Jack, 180
Meyer, Arline, 113
Meyer, John, 102
Michaelson, Donna, 128
Miles, Alice, 138
Miller, Charles, 25, 138
Miller, Elbert, 47, 138
Miller, Faye, 102, 200
Miller, Sharlene, 120
Mills, Brenda, 120
Mills, Gordon, 120, 168
Milne, Jeanne, 128
Minge, Myron, 128, 180
Minge, Sharon, 181, 180
Minice, Richard, 102
Minish, Deanna, 129
Mitchell, Howard, 47, 138
Mitchell Meribeth, 45, 138, 198
Mitton, Ronald, 129

Mizuo, Joyce, 129
Mohn, Bruce, 102
Moller, Clyde, 195
Mollison, Ralph, 45, 138
Monahan, Robert, 49, 138
Monthy, Charles, 102, 190
Moore, Demarious, 120
Moore, Gary, 70, 73, 205
Moore, Karen, 120, 190, 198
Moore, Rupert, 102
Moore, Sara, 129
Moorehead, Bruce, 143, 183
Morgan, Kenneth, 102
Morgan, Lloyd, 102
Morgan, Lonnie, 64, 65
Mork, Theodore, 120, 181, 180
Morris, Nancy, 113, 195
Morris, Richard, 181, 180, 129, 144, 183
Morrow, Susan, 129
Morse, Ralph, 37, 138
Mose, Gary, 153, 205
Moses, Roger, 189
Mowe, Margery, 120
Mullen, Robert, 183
Munkres, Arden, 172
Murray, Keith, 49, 138
Murray, LeRoy, 102
Murray, Robert, 129
Musgrove, Linda, 120, 180
Myers, Lee, 102
Myers, Dennis, 120
Myers, Roger, 202, 185
Myhre, JoAnn, 120

— N —

Naegle, Stephen, 120
Napper, Peter, 157, 170, 185, 199
Nash, Berle, 184
Nelson, Marnie, 102
Ness, C., 180
Neuber, Frank, 49, 138, 191
Neuman, Marilyn, 181, 180, 129
Neuzil, Edward, 45, 138
Newman, James, 102
Newsham, Carol, 113
Newton, Carolyn, 129, 144, 186, 197, 189
Nichols, Lynn, 102
Nicol, Synva, 25, 138
Nicolay, Gail, 113
Nielsen, Harriet, 103
Nielsen, Leo, 120
Niznik, Linda, 120
Noah, Charles, 103
Nogami, Elaine, 199, 120, 186
Nolan, Jerry, 103
Norman, Gary, 113
Norman, Rodney, 120
Norman, Sandra, 120
Northup, Joyce, 120
Nott, Janet, 103
Noyes, Charles, 113
Nyhus, Clarice, 103

— O —

O'Bannon, Clyde, 129
Ober, Carol, 129, 170
Ober, Nancy, 197
Ober, Russell, 103
O'Brien, James, 29
O'Brien, Terry, 103
O'Connor, Sharon, 129, 186
O'Connor, Tim, 113

Odegaard, Gary, 120, 175, 187
Odom, Evelyn, 29, 138
Ogdon, Bobby, 113, 185, 199
Ohtomo, Alma, 181, 114, 180
Okerlund, Charlene, 129
Olsen, Diane, 114
Olson, Betty, 120
Olson, Duane, 103
Olson, Frances, 103
Olson, Gerald, 120
Olson, Jo Ann, 114
Olson, Judith, 181, 180, 129
Olson, Karen, 129
Olson, Karin, 181, 180, 129
Olson, Arthur, 62, 63, 70, 73, 172, 199
Olson, Terry, 129
O'Neil, Brian, 114
O'Neil, William, 21, 138
Opsahl, Susan, 129, 144
Oreb, John, 187
Orr, Harry, 185
Orr, Joan, 185, 189
Orr, Robert, 114
Otness, Roy, 103
Overhus, Barbara, 120
Owens, Richard, 114
Owner, Peggy, 103, 147, 59, 63

— P —

Pabst, Marie, 45, 138
Padlo, Frank, 205
Page, David, 206, 207
Palmer, Florence, 103
Palmer, Harold, 49, 138
Palmer, Jane, 114, 190, 198
Palmer, Thelma, 52
Palmerton, George, 129
Panagos, Dorothy, 129
Panagos, John, 114, 192
Parker, James, 170, 199
Parker, Larry, 103
Parker, Nancy A., 103
Parker, Nancy L., 129
Parker, Richard, 120
Parry, Thomas, 103
Parsons, James, 129
Patton, Joan, 104, 194, 199
Paulsen, Arthur, 120
Payant, Judith, 120, 170
Peak, Mary, 129
Pearson, Dennis, 104
Pearson, Janice, 104
Peck, Miriam, 23, 138, 184
Peckham, Marjorie, 114
Pederson, Joan, 129, 200
Pein, Carolyn, 129
Pemberton, Joseph, 19
Pentimonti, Nancy, 129, 195, 200
Perrine, Lauranell, 114
Person, Nadine, 120, 170, 193, 200
Peterson, Ann, 129
Peterson, Rand, 129, 183
Peterson, Donald, 104
Peterson, Robert, 120
Peth, Margaret, 129
Petterson, Marlys, 114
Petzold, Charles, 120, 183
Pfundt, Niel, 184
Phegley, James, 104
Philippart, Rene, 120
Pickering, Merry, 129
Pierce, D., 180
Pike, Patricia, 114
Pike, Robert, 120, 193

Pilik, Janice, 146, 114, 147, 190
Pittman, Marlee, 114
Platt, Ruth, 45, 139
Plotts, Robert, 129, 70, 73, 199
Plympton, Hazel, 23, 139
Pocock, David, 129
Poier, Marlyn, 129
Poirier, Paul, 104
Poirier, Ronald, 114
Potter, Emerson, 29
Power, Annalene, 25, 139
Power, Carol, 120
Powers, Lorraine, 19, 139
Prather, Stuart, 104
Pratt, Twilia, 104
Price, Donald, 171
Prim, Merle, 154
Primavera, Joanne, 116
Printz, Judith, 114, 200
Prosch, Delores, 129
Pryde, Madge, 129, 194, 200
Punches, Frank, 25, 139
Purvis, Bietta, 114, 186
Putas, Warren, 190
Putnam, Garth, 120
Putnam, Marilee, 120

— Q —

Quaintance, Peggy, 200
Quinn, Donna, 129
Quinn, Roland, 104, 183

— R —

Rabourn, Jack, 63, 171
Radke, August, 49, 139
Ramsland, Dorothy, 33, 139
Randall, Lawrence, 129
Ranta, Linda, 129
Rauen, Gary, 180, 130
Rawlins, Lois, 104
Rawls, Hope, 130
Reader, Donald, 114
Redmond, Marilyn, 183
Redmond, Richard, 104, 183
Reed, Melinda, 114
Reed, Samuel, 183
Reeves, Richard, 130
Regier, Bernard, 41, 181, 139, 180
Rehn, Marilyn, 130, 170
Reiner, Leah, 130
Remmert, Brent, 120
Repoz, Roger, 204, 205
Reul, Gary, 12, 104, 172, 173, 195,
216, 187, 192, 184
Rey, Jean, 114, 198
Rhebeck, Sandi, 130
Rhodes, Barbara, 130
Rhodes, Kenneth, 104
Rice, Charles, 35, 139
Rice, Norma, 104, 194, 195, 198
Richey, Betty, 105
Richins, Arlene, 104, 171, 195, 198
Richter, Donald, 145, 181, 180,
130, 183
Richter, Wayne, 183
Ridgway, Patricia, 189
Rigg, Sharon, 114
Ringebach, Charles, 62, 70, 72
Ringebach, Patricia, 130, 205
Rio, Sheldon, 39, 139
Ritchie, Judith, 130
Ritchie, Suzanne, 130
Roberts, Nancy, 190, 191, 185
Robertson, David, 193

Robertson, John, 130
Robertson, Kenneth, 172, 174
Robicheau, Philip, 130, 205
Robinson, Brian, 120, 181, 180
Robinson, Bryant, 105
Robinson, Dolores, 130
Robinson, Eileen, 189
Robinson, Terry, 120, 183
Rochon, Luis, 105
Rode, Susan, 130
Rodgers, Karen, 120, 200
Roessel, Gary, 130
Rogers, Jessie, 114
Roodzant, Jack, 192
Ross, Allan, 27, 139, 194
Ross, Kay, 121, 200
Ross, Lynne, 114
Ross, Richard, 130
Rousu, Donald, 180
Rowe, Lois, 130
Rude, Peggy, 121
Runnels, Judy, 121, 191

— S —

Sabo, Charles, 121
Salisbury, Clifford, 105
Saltis, Ronald, 153, 110, 168
Sams, Robert, 121
Sandell, John, 114
Sanders, Walter, 39, 139
Sands, Murray, 174
Searce, Beth, 130
Schade, Joergen, 203
Schamerhorn, Carol, 198, 177
Schenkel, Gayle, 181, 180
Scherer, Dean, 114
Scherer, Richard, 105, 186, 185
Schermerhorn, John, 105, 145,
171, 193
Schinske, Erhart, 51, 139
Schmeig, Elaine, 121
Schmid, Richard, 199
Schmidt, Elizabeth, 105
Schmidt, Rudy, 181, 114, 180, 183
Schmidtke, Gerald, 183
Schoonover, William, 130
Schroeder, Robert, 114, 189
Schrump, Linda, 130
Schuab, David, 41
Schuehle, Karen, 130
Schuler, Carl, 49, 139
Schulze, Marion, 121
Schwalm, Ray, 35, 139
Scott, Barbara, 130
Scott, Bennie, 105
Scovil, Marlene, 198
Scribner, Larry, 121
Scribner, Trimaine, 105
Sears, Elizabeth, 105
Seelye, Sandra, 130
Sieber, Lorraine, 105, 194, 195
Serl, Vernon, 49, 140
Sevesun, Judy, 200
Sexton, Joseph, 121
Shaw, Dennis, 105
Sheehan, William, 105
Sheely, Linda, 130
Sheldrup, Robert, 105
Shelley, Michael, 185, 189
Sherin, Kathleen, 130
Sherman, Joy, 105, 195, 191, 198
Sherman, Nancy, 114, 198
Sherwood, Marilyn, 130, 180
Shideler, Robert, 106
Shields, Diane, 130
Shlenker, Harold, 121
Shoemaker, Barbara, 130
Short, George, 106
Short, Robin, 121, 186, 199
Shular, Theodore, 106
Shulze, Marian, 181, 180
Sieber, Lorraine, 191
Siegwarth, Ellen, 37, 139
Siggs, Roland, 73, 199
Sigurdson, John, 193
Silvey, Mike, 106, 73
Sim, Jack, 62, 63, 70, 73, 157
Sim, John, 106
Simmons, Ann, 114, 186
Simmons, Nancy, 130
Simpson, Douglas, 114, 168, 169, 178
Simpson, Sheila, 180, 130
Sirguy, Gary, 173
Skeen, Bernice, 25, 139
Slater, Earl, 114, 184
Slettedahl, Terry, 153
Sluys, Evangeline, 130
Small, Richard, 106
Smethers, Tedford, 106
Smith, James, 205
Smith, Nancy, 121
Smith, Ronald, 106
Smith, Ted, 106
Smith, Terry, 130
Snell, Ednell, 33, 134
Soderberg, John, 121
Soine, Diane, 130, 186, 193
Soilberg, Karen, 130, 170
Solders, Bonnie, 130
Solima, Lucy, 121, 192, 197
Solscheid, Judy, 121
Sonmore, Lowell, 106
Sonnabend, Terrill, 130
Soovil, Marlene, 114
Sophusson, Marvin, 106
Sorenson, Claudette, 106
Sorenson, Dwight, 106
Sorkness, Ronald, 106
Sousanes, Constantine, 176
Sovde, Linda, 121
Spangler, Duane, 172, 197
Spatafore, Doreen, 121, 170
Spearin, Ruth, 37, 140
Spetifore, Elizabeth, 130
Spieckerman, Jean, 121, 145, 181, 180
Spring, Loretta, 114, 65, 144
Stacie, Sue, 190, 184
Stack, Katherine, 130
Staggs, Jean, 130
Staggs, Richard, 131
Standal, Jo Anne, 131
Stark, Richard, 106
Stave, John, 203
Steele, Linda, 131
Steen, Robert, 181, 114, 180
Stehr, Peggy, 121
Steiger, Marie, 114
Stein, Donna, 121, 187
Stephens, Richard, 145
Stevens, Rick, 148
Stevens, Thomas, 25
Stewart, Barbara, 114, 200, 177
Stimpson, Herbert, 131
Stocking, Betty, 131
Stockwell, Charles, 131
Stokes, Sara, 131
Stoll, Marlene, 121
Stonehouse, Nonie, 140

Storms, Robert, 107, 143, 183
Stougard, Robert, 107
Stretz, Carolyn, 131
Stuart, Sharon, 114
Studebaker, David, 114, 171
Stufflebean, Betty, 107
Sullivan, Michael, 107
Sullivan, Penelope, 131
Sullivan, Wesley, 143, 183
Summers, Viola, 52
Sundquist, Leona, 45
Sundstrom, Mary, 131, 175
Sunmore, Lowell, 199
Swanberg, Donna, 131
Swanland, Donna, 114, 195
Swanson, Barbara, 121, 170
Swanson, Donna, 114
Swanson, Jean, 107
Swedmark, Donald, 49
Swetnam, Judy, 180, 131
Swett, Cyrus, 107
Symonds, Fred, 121
Syre, David, 193

— T —

Tabor, Lillie, 131
Tam, Barbara, 107, 186, 198
Tangen, Gary, 205
Tatro, Virginia, 115
Taylor, Herbert, 49
Taylor, Margaret, 186
Taylor, Sarah, 131
Templeton, Virginia, 49, 140
Tennyson, William, 131
Testa, Peter, 131
Thal, Arthur, 140
Thayer, Philip, 45, 140
Theiss, Carol, 107, 191
Thomas, Brenda, 131
Thomas, John, 185
Thomas, Maurice, 115
Thomas, Pamela, 186
Thompson, David, 107
Thompson, Donna, 115, 194
Thompson, Melvin, 107
Thompson, Ralph, 27, 140
Thompson, Ron, 203
Thorgrimson, Robert, 107
Tidwell, Eddy, 107
Tieje, Carole, 131
Tobin, Peggy, 121
Todahl, Harlan, 121
Tompkins, Donald, 107
Top, Lorraine, 107
Torget, Judith, 121
Treadwell, William, 170, 191
Trethewey, Donald, 115, 207, 199
Tripp, Eugene, 107
Troutner, John, 108, 190
Trucker, Roger, 108
Truedson, Linda, 121
Tucker, Stacy, 12, 115, 172, 175,
187, 216
Tuor, June, 108
Turnbull, David, 121, 207
Turner, Kay, 108

— U —

Ulbeck, Eloise, 52
Underwood, Arlene, 115
Unrein, Patricia, 131

— V —

Vadset, Edwin, 153, 152, 175, 185

Van Aelst, Jean, 131
Van Aver, Albert, 29, 140, 187
Van Buren, Sharon, 131
Vanderpool, Gale, 115
Vander Yacht, Douglas, 108, 64, 65
Vanerstrom, Gary, 108
Van Staveren, William, 131
Van Wingerden, Stewart, 25
Van Zanten, Eugene, 181, 115,
180, 183
Van Zanten, Geraldine, 187
Van Zanten, Lee, 108
Varney, Sylvia, 131
Vaughn, Louella, 191
Vesledahl, Barbara, 108
Victor, Sally, 131
Vike, Marglen, 25, 140
Vine, George, 115

— W —

Waali, Arvid, 180, 143, 183
Waara, Mary, 108, 195, 198
Wacker, Benny, 131
Waddell, Julia, 121
Wagner, Joan, 131
Waite, Marcella, 115
Walden, Paul, 108, 183
Walisch, Linda, 121
Walker, Anne, 115
Wallace, Dorothy, 180, 131
Walter, Don, 41, 140
Walton, Paul, 108
Ward, Les, 187
Warner, Carol, 115
Warr, Dale, 207
Washington, Herman, 153, 180
Waterhouse, Dixie, 115
Waterhouse, Theodore, 108
Watrous, Mary, 25, 140
Watson, Geraldine, 121, 180, 190, 193
Watson, Mary, 181, 180, 131
Waugh, Carolyn, 131, 186
Weber, Douglas, 131
Wehde, Le Roy, 73
Wehrewein, Joan, 131
Weidman, Susan, 115, 149, 198,
197, 199
Weisdepp, Diane, 131, 194, 199
Weldon, Harry, 108, 183
Wening, Suzanne, 121, 198
Wenning, Ralph, 108
Werley, Charles, 131
West, Frederick, 73, 199
West, Gregory, 121
West, Noel, 72
Westall, Lynda, 131
Westerlund, Diana, 121
Westman, Janet, 108
Westman, Yvonne, 121
Weston, John, 109, 190, 188
Weythman, Ruth, 140, 43
Wheeler, David, 190
Wheeler, Robert, 109
Whitchurch, Marsha, 181, 145, 115
White, Donald, 115, 185
White, Eugenia, 109, 172
White, Mary, 131, 194, 199
White, Ronald, 115
Whitechurch, Marsha, 145, 115
Whitefield, Anthony, 115, 185
Whitener, Ronald, 181, 180
Whitfield, Oleta, 121, 180
Whitney, Larry, 109, 178
Whittemore, Richard, 49, 140

Wickre, Raymond, 109, 190, 188
Wilbor, Louise, 131
Wilken, Maurice, 109, 190, 188
Wilkinson, Joan, 109
Wills, Carl, 109
Wills, Douglas, 121
Wills, George, 109
Wills, Ingeborg, 131, 189
Wilson, Kim, 205
Wilson, Frances, 109
Wilson, James, 143, 183
Wilson, Judith, 131
Winterholler, John, 115, 207, 199
Wise, Barbara, 168
Witter, George, 39
Witter, Meredith, 121
Wolf, Leland, 73
Wolf, Louise, 131
Wolfe, Gary, 131
Woodman, Joel, 132
Woods, Joyce, 181, 180, 132
Wright, Audrey, 115, 199
Wright, Bill, 202, 203
Wright, George, 115

— Y —

Yarbrough, Charles, 65
Yarbrough, James, 70, 73
Yimouichak, Andy, 202
Yount, George, 115
Yule, Richard, 109

— Z —

Zachau, Janet, 121
Zagelow, William, 132, 203
Zapffe, Carl, 154, 155
Zeigler, Carol, 109
Zentner, Darryl, 157, 171, 199, 207
Zieba, Janet, 132
Zimmerman, Joseph, 132
Zion, Larry, 121
Zuanich, John, 115

ACKNOWLEDGMENTS

Our thanks go out to all who had any part in making this annual possible. Without the patience, understanding, and helpfulness of a number of people this annual would not be.

We are especially grateful to Howard Vierling and Pat McGee of Craftsman Press, Inc. for their extra efforts and patience with this year's annual.

Our staff was small . . . but it was a hard working staff. To these people I am extremely grateful . . . especially Gary Reul, the Associate Editor, who, more than any one person on the staff, is responsible for this present annual.

The faculty showed extreme patience and understanding in getting their photos taken . . . for the third time!

This annual owes a large part of its new and distinctive style to Terry Drafs, who designed the cover and the small designs throughout the book.

Jukes Studio proved to be not only our helpers but our friends . . . Mr. and Mrs. Cliff of Jukes are to be thanked for all their extra work, which also proved to be of their usual high quality. Last, but not least, our thanks go out to Mr. Hansen for his encouragement and advice.

STACY TUCKER

1960 Klipsun Editor



Terry Drafs

KLIPSUN SPRING SUPPLEMENT

*In July a Spring Supplement
will be mailed to you to be
placed in the back of this book.*



KLIPSUN

SPRING 1960

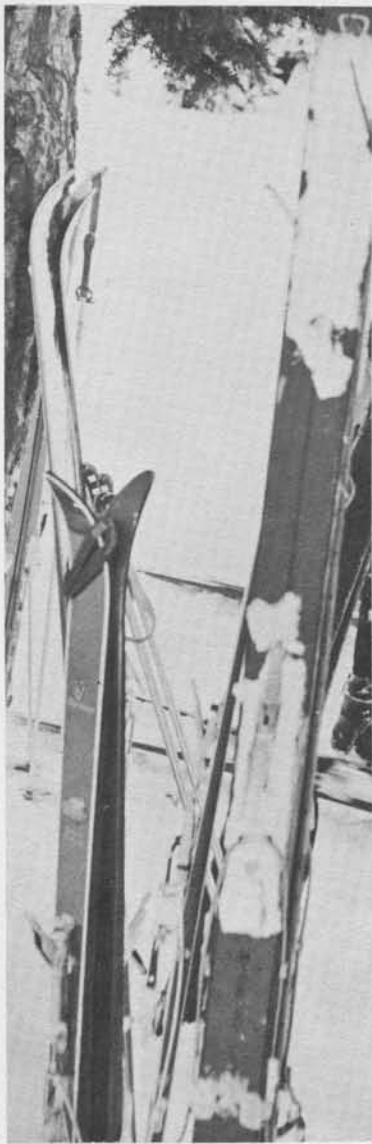

SPRING ACTIVITIES

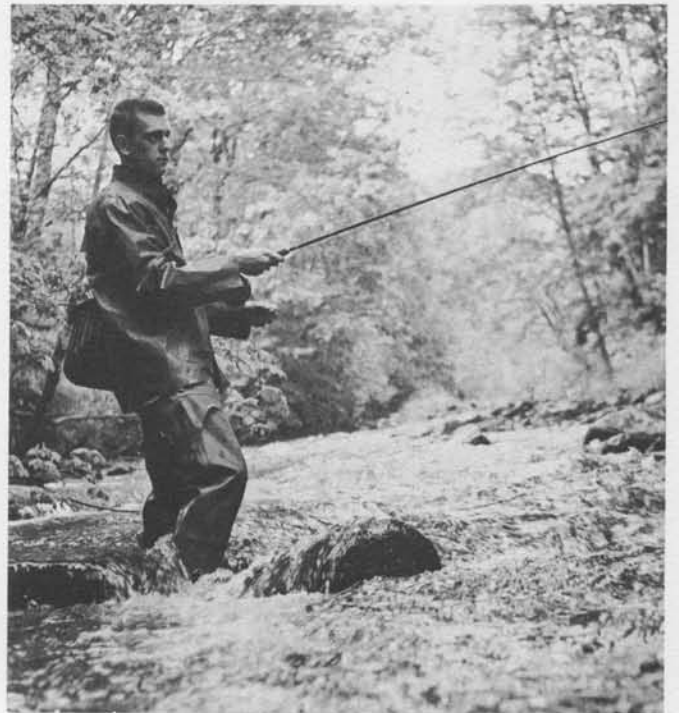



No year would be complete; no season would be a season without its transition into the next. So does Spring give way to Summer, but it goes out in a burst of glory with swimming, tennis, and other recreation which will carry on into the summer. There are jobs to be done, finals to take, graduation practices; for some there is graduation and for others there is thought about summer work and return to college in the Fall. No, Spring does not yield carelessly its crown to summer; it leaves its traces on the land and in our memories, memories of Western, Whatcom county, and Washington.

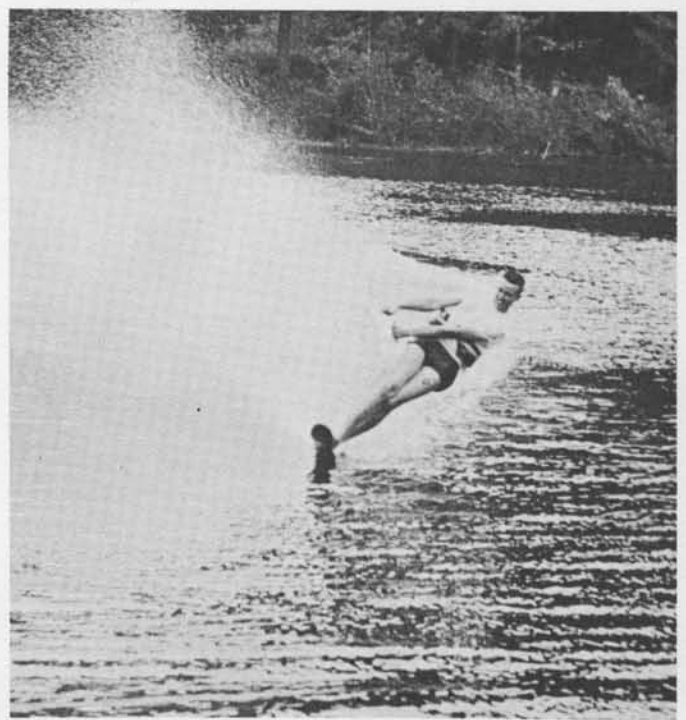



The Spring Sports Informal, last major dance of the college year, was held at the Holiday Ballroom where a capacity crowd danced to the music of Ken Cloud and his band. Amid the sophisticated decorations of black and white, which carried out the theme *Playboy Escapades*, the couples waited at intermission to find who had been selected athlete of the year.

The suspense was broken when it was announced by Sam Martin, a Western athlete, that, of the many votes cast, a majority had been for Jerry Joyce, a sophomore from Everett whose major sport is track. Jerry was then awarded the Sam Carver trophy and plaque as the most outstanding athlete of the college year. (see picture, top left)

SPRING SPORTS INFORMAL





Two experimental French plays by Eugene Ionesco were presented on May 13th and 14th by Western dramatists. A great departure from the usual plays seen in the Viking auditorium, these aroused much comment, favorable and unfavorable.

Both plays were in a humorous vein but carried more than a superficial message. One parodied life and its repitious activities, the other presented the instructor, his inability to communicate with the student and the inability of the student to comprehend. Though different in nature, both ended as they had begun, indicating that these situations go on, and on.

"THE BALD SOPRANO" was ably presented by Steve Bus, Gladys MacLean, Nina Paynter, Jim Hamilton, Jim Simon and Nancy Smith; "THE LESSON" was played by Chuck Petzold, Peg Plowman, and Karen Bainter.



"THE BALD SOPRANO"

"THE LESSON"



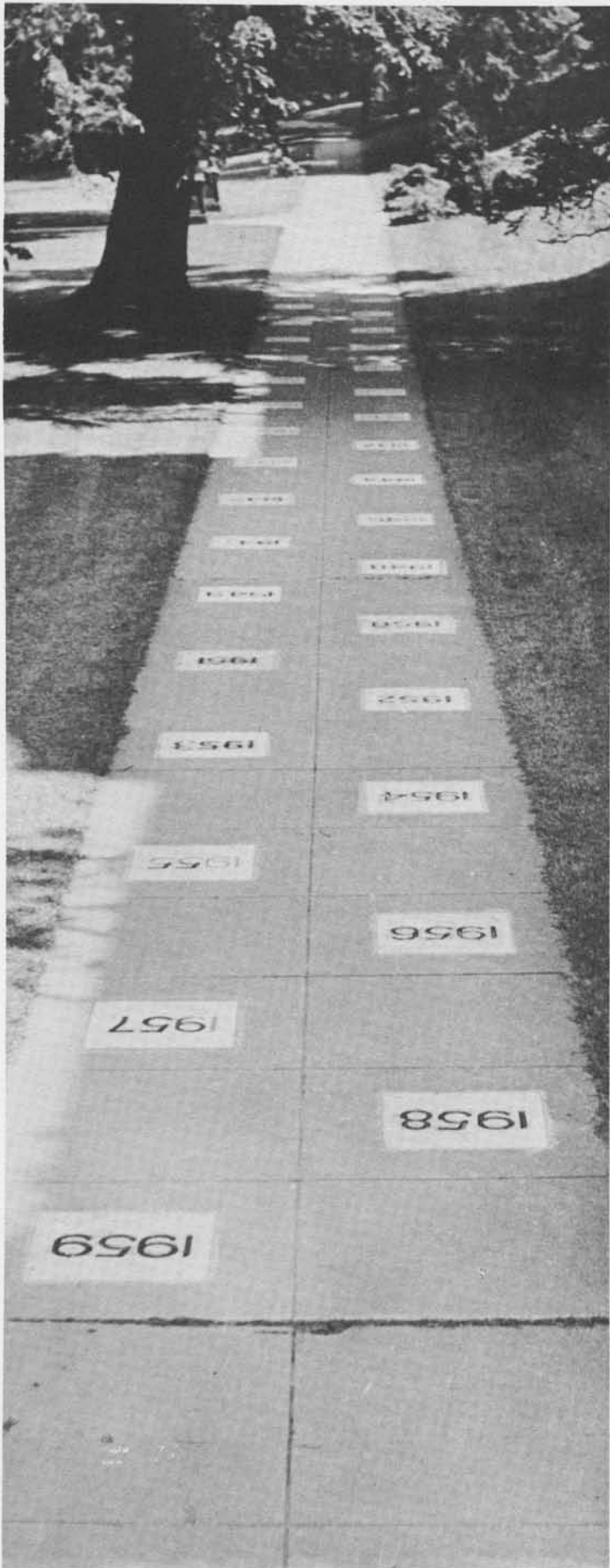

For many, June tenth was an ordinary day, a day like any other, but for two hundred and thirty Western Washington College Seniors it was the end of a long journey; a journey through years of studies, lectures, and tests. Certainly, there were during this time activities and recreation, but probably the greatest thrill of all for these students was when they crossed the stage of the Viking auditorium to receive their college degrees. In addition to these robed figures in their tassled hats so typical of commencement, who received their bachelor of Arts and Bachelor of Arts in Education degrees, forty-two others received their Masters degrees.

There was more than this, however, to the ceremonies, for the graduates had already enjoyed a banquet and dance on June third and the Baccalaureate services on the following Sunday. Like the Spring they were a part of, the Seniors had pleasant memories to recall.

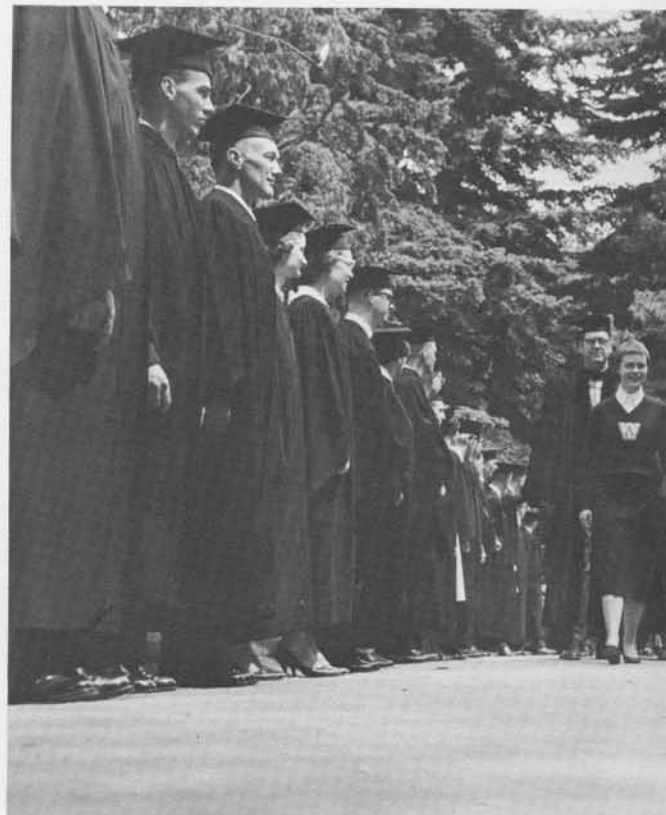

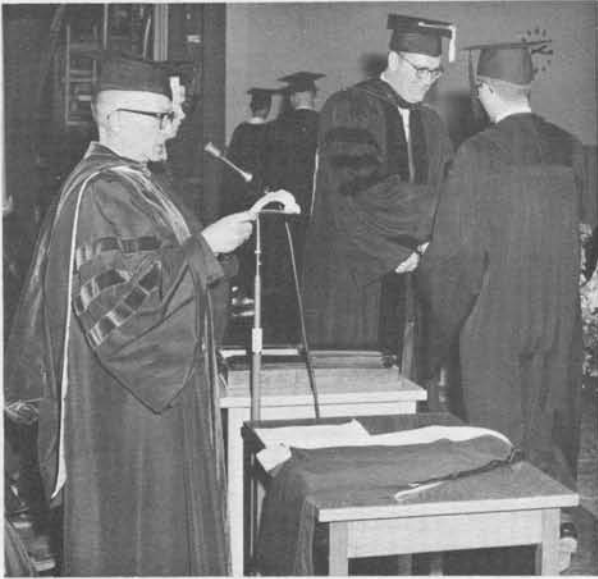

COMMENCEMENT 1960



KLIPSUN SPRING SUPPLEMENT

Co-Editors

Niel Pfundt
Gary Reul

Photographers

Russ Clift . . . S.S.I. and Graduation
Mark Flanders Plays
Arden Munkres . . . Spring Activities
Niel Pfundt Spring Activities
Gary Reul Cover

