

KLIPSUN

NINETEEN HUNDRED SIXTY-ONE



1961 KLIPSUN

WESTERN WASHINGTON COLLEGE
BELLINGHAM, WASHINGTON



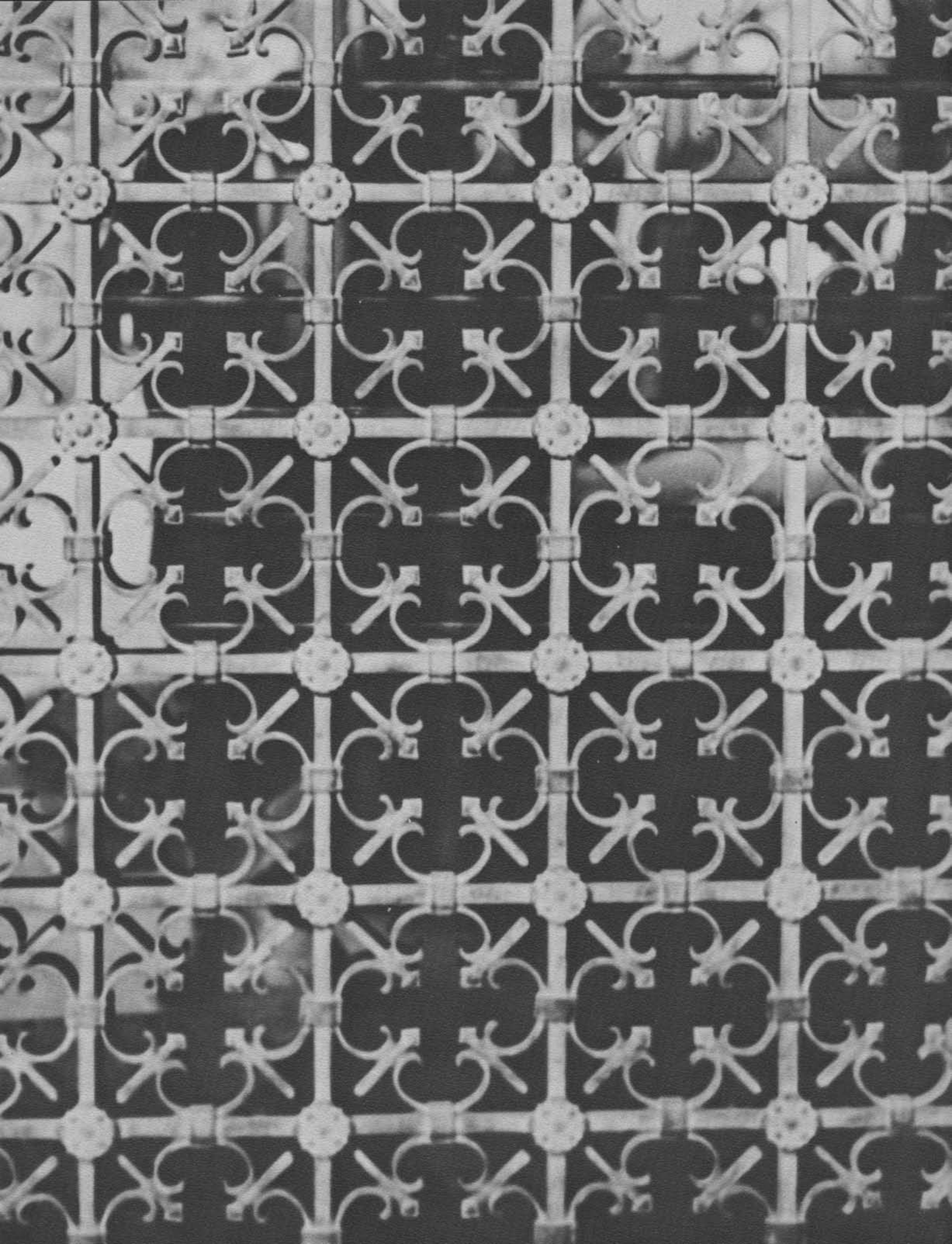

What is a doorway? Quite often in the most simple everyday objects one may find ideas that will in turn give birth to rather complex and meaningful things. Yes, what is a doorway? While we are on the subject of doorways and the like, what is a window . . . or a key? Through this annual you will find numerous doorways, windows and keys.

In one way an annual is a doorway. It is a doorway that has been left slightly ajar to give the reader a peek into the past. It is an open window through which to gaze at yesterday's pageants. It is a key to a casket containing many memories.

Here are the doorways, windows and keys. Use them as you will and then lay them aside till they are again needed.

NIEL PFUNDT
STACY TUCKER

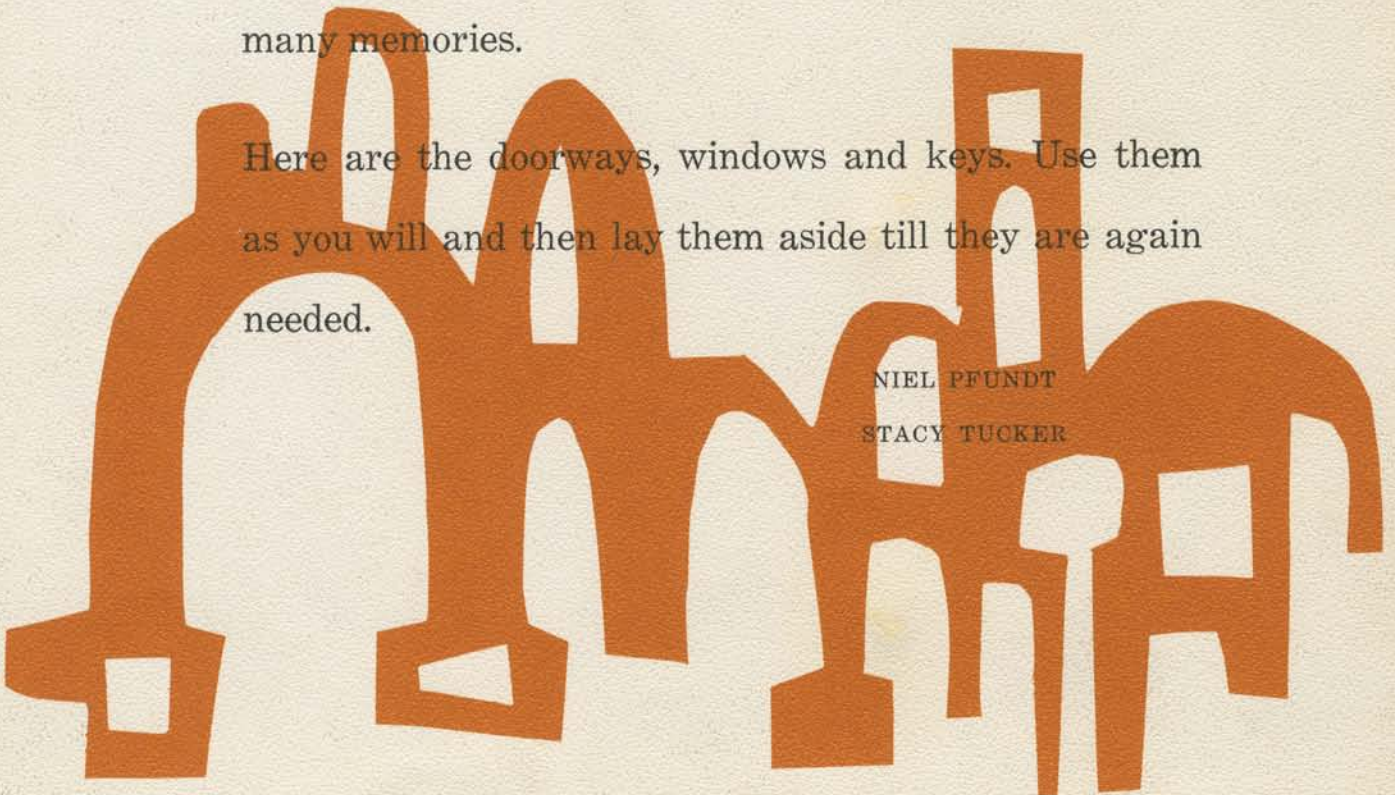

Klipsun Staff

NIEL PFUNDT,	<i>Co-editor</i>
STACY TUCKER,	<i>Co-editor</i>
GARY SIRGUY,	<i>Technical Editor</i>
SALLY VICTOR,	<i>Office manager, Index Editor</i>
CARSON BOYSEN,	<i>Faculty and Depts. Editor</i>
TOM GILL,	<i>Classes Editor</i>
CAL PAPRITZ,	<i>Sports Editor</i>
DIANNE NEWSHAM,	<i>Sports Editor</i>
SHARON FRIEND,	<i>Activities Editor</i>
LINDA STIXRUD,	<i>Organizations Editor</i>
KAREN BAINTEK,	<i>Writer</i>
KEN ROBERTSON,	<i>Photographer</i>
NED OLSON,	<i>Photographer</i>
ARDEN MUNKRES,	<i>Photographer</i>

TABLE OF CONTENTS

ADMINISTRATION AND FACULTY	6
LIVING GROUPS	40
ORGANIZATIONS	60
SPORTS*	104
ACTIVITIES	128
CLASSES	
SENIORS	150
JUNIORS	170
SOPHOMORES	176
FRESHMEN	186
CAMPUS, COUNTY AND COMMUNITY	200

ADMINISTRATION



“College is not a social romp,” “College is not an extension of high school.” What is College? A definition may not be agreed upon by everyone, no matter what Webster happens to say, but no matter what this educational, evasive thing called “college” is, it is the administration that keeps it going and in existence.

Behind the doors of many offices and in back of many windows, sit the many figures who are the keys to our educational experiences. In back of placement, in back of that long-dreaded, long-lined, long-necessary process of registration, sit the minds of the leaders, the administration.





Perhaps it has occurred to every serious student at one time or another that the pursuit of knowledge is an activity doomed to failure, that, indeed, since every new truth seems to beget two new problems, the more progress one makes, the further he gets from the goal. Yet this is occasion for despair only if the process of learning is dull and dulling, and the problematic state only frustrating. If, to the contrary, to-be-learning is better than to-have-learned, and if the recognition of a problem is itself a refreshment of spirit, one begins to see why the college years are the best years of all.

JAMES L. JARRETT
President



Behind the door in Old Main numbered 214 is the office of the Dean of Women. Problems of the female gender of collegiate-type resident are brought before her in varying numbers every day. Ready to talk over your problems and assist with workable solutions, Dean Powers has probably, at some time or another, come into contact with most of the female students on campus. Besides advising A.W.S., the Dean assists with housing accommodations, and the formulation and keeping of college rules.

Back in the "days of yore" in high school, while we were all attending college conferences, most of us had our first contact with the helpful assistance and wit of Dean "Mac". He might even have been part of the reason that you decided to attend Western. Residing during college hours behind the door of Old Main 216, Dean McDonald helps men students with their problems, in finding a job, or acquiring a loan, besides advising Norsemen and keeping the male students from too vigorously over-stepping the bounds of society.



Some students may not even know that Merle S. Kuder, Director of Student Personnel Services, exists, unless they still have a faint picture of him speaking during welcome week. But many students do have a very clear picture of him and admire his helpful guidance. Dr. Kuder coordinates student welfare and helps to develop policy, besides providing counsel and guidance.



Directing the hectic stream of activities in the Viking Union Building, which is the center of Western's day and night social life, is the person of Harold "Barney" Goltz, Director of Student Activities. Always ready to help and cooperate, or give suggestions if they are needed, the busy Mr. Goltz indirectly touches the lives of us all.

Comptroller Sam Buchanan keeps the budget in balance. Checks coming in have to meet payments going out; state-paid budgets have to be kept in trim shape. Metrecal came out in six-packs in 1960; Washington state dollars didn't.

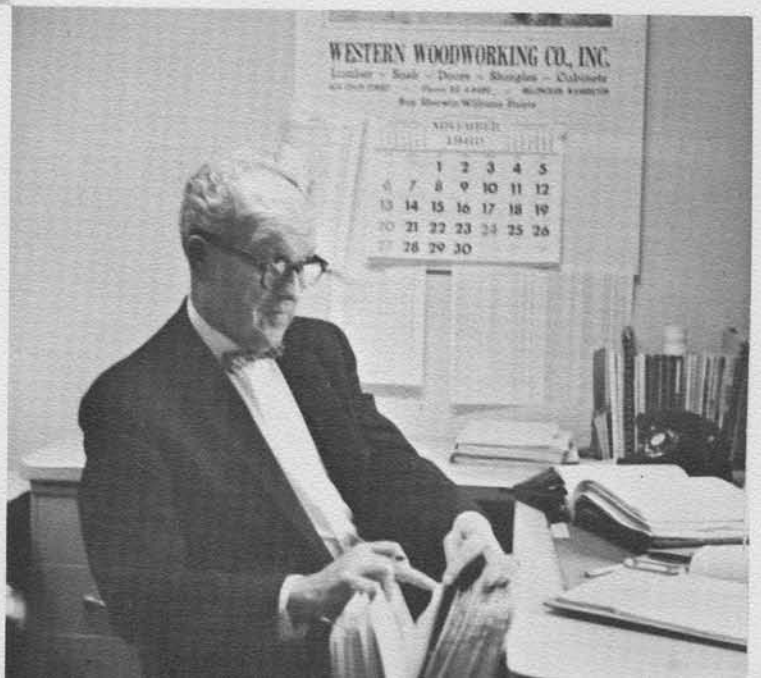



MRS. GERTRUDE ALLISON
(Dr. Kuder)



MRS. ETHELYN SISK
(Dean McDonald)

*Right
Top to Bottom*

MRS. ELAINE STUMPF
(Mr. William O'Neil)

MRS. HELEN McCLYMONT
(Dean Powers)

MRS. BETTY FARNHAM
(Mr. Barney Goltz)



Business Office



MR. ERNEST
SAMS

MRS. THERESA
FICKEL

MRS. DORIS
BUCHANAN



MRS. VIVIAN
LAPPENBUSCH

MR. EVERETT
BRIGHTON

MR. FRANK
STIMSON

MRS. IVA
JORDAN

MRS. ELVA
PAYN



Mrs. Florence Perkins
Dr. Pat Allan



Pepsodent may hold the secret behind the whiteness of teeth, but it doesn't hold the secret behind the sincerity of the smiles you see as you enter one of these offices on campus where you are greeted by a secretary or receptionist. Whether it is in Old Main or in the Viking Union, the office staff of the college should have it's own share of badges for keeping the school in running order.



Mrs. Cecile Meehling
Dr. Ross
Mrs. Dolores Riley
Dr. Jarett
Mrs. Verlaine Van Horn
Dr. Jarett

FACULTY AND DEPARTMENTS

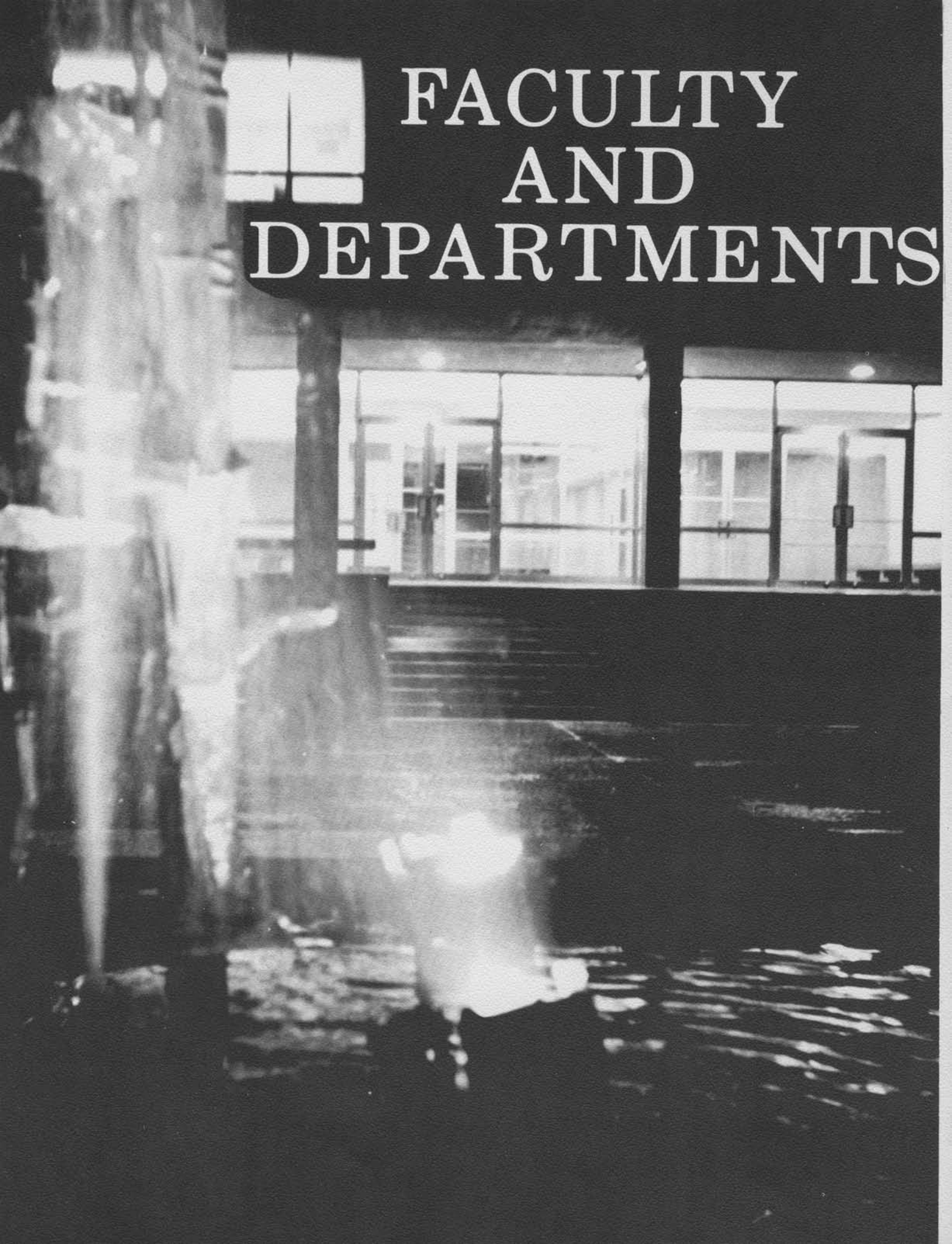

Life is a series of doorways and windows, entrances and glimpses, openings and observations. Our education is a room to be entered by slowly, steadily thrusting open the heavy three-layered doorway of study, time, and persistence. Our goal is seen and encouraged by windows which enable us to see the knowledge for which we are searching. The windows through which we glimpse and understand our education are the faculty.

Some windows may be a little clearer, less fogged than others, and some offer a better view of what we are seeking, but they are windows and what we see with their help depends on our desire to see and our efforts to perceive. And eventually the door will be open and our education achieved . . .

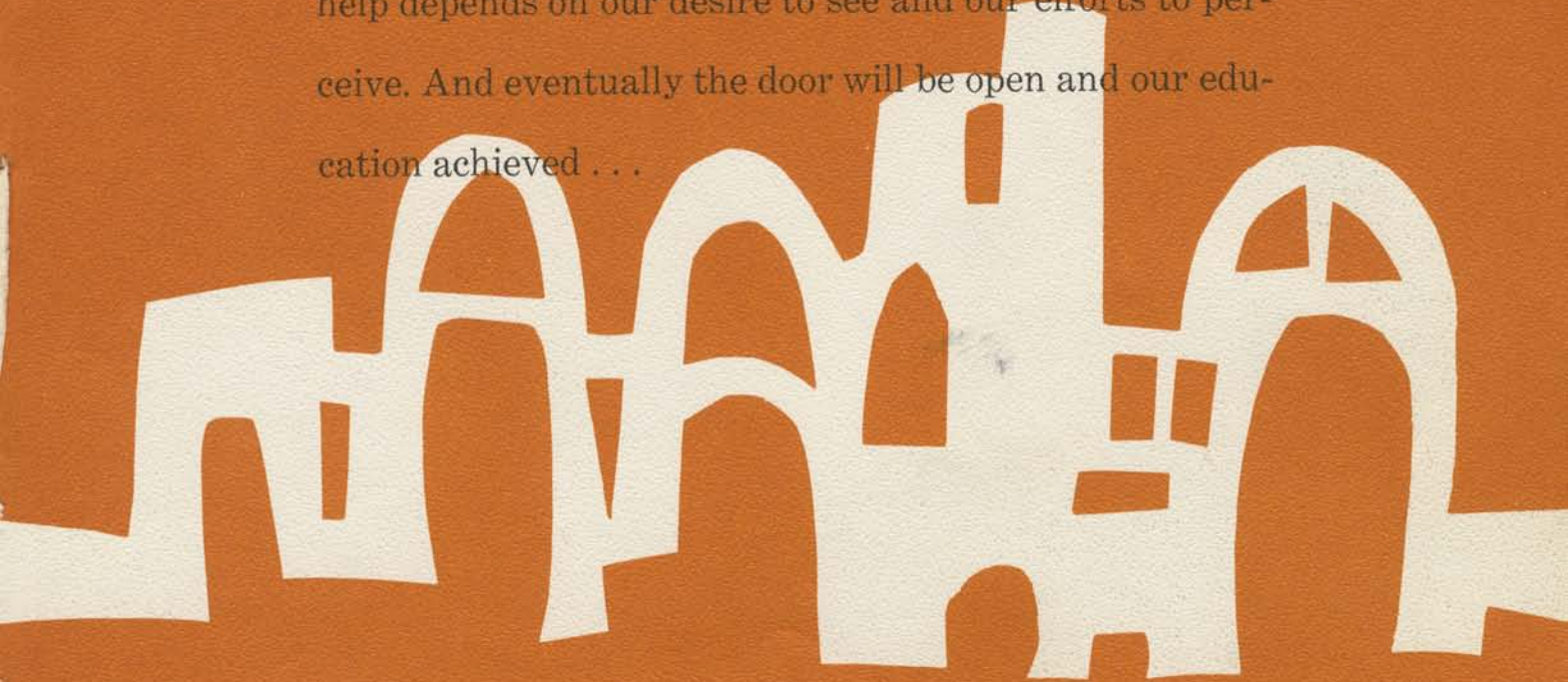



Art



MISS HAZEL
PLYMPTON



MISS IONE A.
FOSS



MISS RUTH
KELSEY



MISS MIRIAM
L. PECK

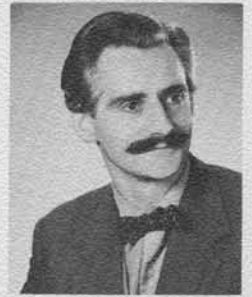

MR. A. GRAHAM
COLLIER



MR. DAVID
MARSH

A tree is a tree—or is it? Sometimes a tree can be various violet blobs of pigment on an ochre background (if you are that kind of artist) . . . doodles, Mondrian designs, mobiles, Eames Chairs, Fra Angelico . . . “WHO?” “WHAT?” You say? The Art Department covers all areas from that most-often-mocked course, basketweaving, to clay modeling, jewelry making, and interior decorating.

Biological Sciences



MR. DECLAN
BARRON



DR. CHARLES
J. FLORA



MRS.
FLORENCE
KIRKPATRICK

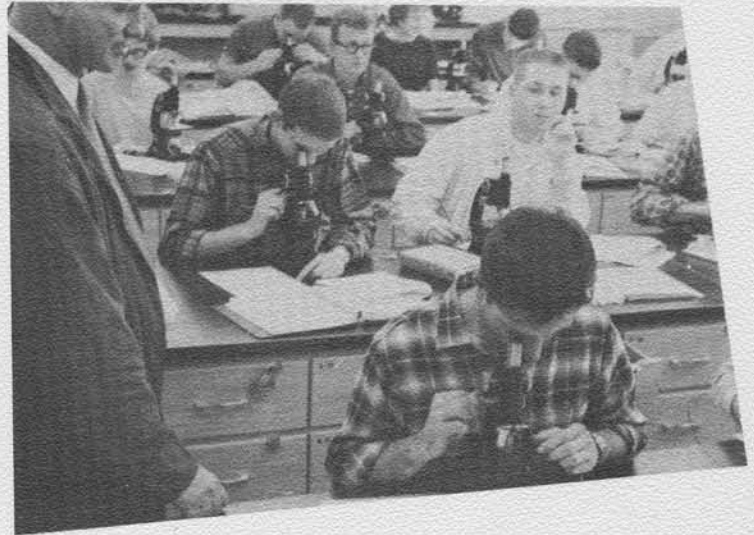

Amid the Petri dishes, half carved up frogs, swarming bacteria, (in containers, of course) and Encyclopedia Britannica celluloid wisdom, the Biological Sciences Department used its powers to instil a gram of knowledge into Western's minds.

DR. MERIBETH
MITCHELL



MISS RUTH E.
PLATT



Economics, Business, Government



The Economics, Business, and Government Department offers a wide variety of courses from accounting and political science, to typing and shorthand. Though some people's shorthand does tend to be longer than their long hand, students do gain skill in the manual parts of business, and organizations such as the Model United Nations, and International Relations Club help develop skill in the other aspects of the department.



DR. ERWIN S.
MAYER



DR. GERALD
EGERER



DR. HOWARD E.
MITCHELL



DR. FRANK W.
NUEBER



DR. HAROLD O.
PALMER

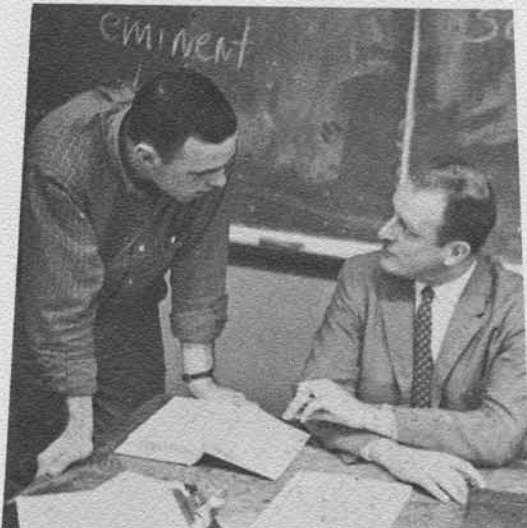

MR. DONALD C.
SWEDMARK



MISS VIRGINIA A.
TEMPLETON



DR. JOHN J.
WUEST

English

As Fielding would say, Dear reader, I hope you will understand when I say that we must continue this discussion another day . . . our English Department is teaching us to be brief, accurate, grammatically correct, concise and well, I'm sure this is all fine and well, but our dear Tom Jones could not be long tortured with such pangs of inability to find space to express himself, what with Shakespeare, Spencer and must we mention it, Lady Chatterley all in the same curriculum. And the existentialists, the romanticists, well, gentle reader, I should prefer not to speculate upon subjects which would offend the modern, sophisticated gentleman student of our language.



DR. ARTHUR
HICKS



DR. MOYLE F.
CEDERSTROM



DR. FRANCIS
EVENHUIS



MR. J. VIGGO
HANSEN



MR. ANNIS J.
HOVDE



MR. GOLDEN
LARSEN



MR. W. ROBERT
LAWYER



MR. ALLAN E.
MATHIESON



MR. SYDNEY
MENDEL



MISS EVELYN
ODOM



DR. ALBERT
VAN AVER



DR. EDWIN
CLAPP

Foreign Languages



DR. ELEANOR
KING
(German)



DR. GERALD
COHEN
(French)



MR. WILLIAM
ELMENDORF
*(Spanish,
Russian)*

"Pardonnez-mois, messieur, que lengua estoy hablando? Est-ce que je suis schizophrenic?" Could be. With Russian, Spanish, French, German and then classical Greek and Latin slipped into a beefed-up curriculum in foreign languages, there were moments when English did become Greek, and French Spanish, and . . . there might have been a few slipped tapes in the recording booths with some people talking two and three languages at once. But it was understandable; didn't even Mr. Krushchev at times speak with his feet?



MRS. EUNICE
FABER
*(French,
Spanish)*



MR. JOHN J.
PERADOTTO
(Latin, Greek)



MRS. NOREEN
PERADOTTO
(French)



DR. WALTER
ROBINSON
(German)



Geography Geology

DR. ROBERT L.
MONAHAN



DR. HOWARD J.
CRITCHFIELD



DR. ELBERT E.
MILLER

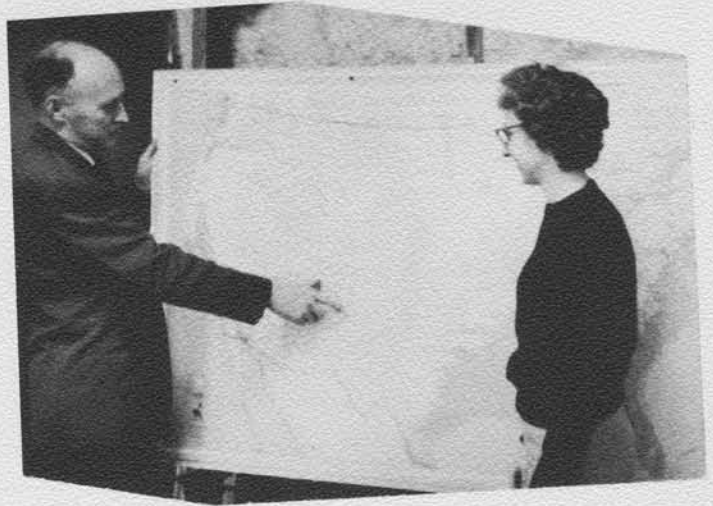

Back in the time of Christopher Columbus, B.O.M. (Before Old Main), the world was considered flat, but Western is very staunchly equipped for today's geography classes with a full supply of *round* globes. Zones, maps, mountains, deserts, climates, and weather — The Geography Department offers courses that deal with them all.

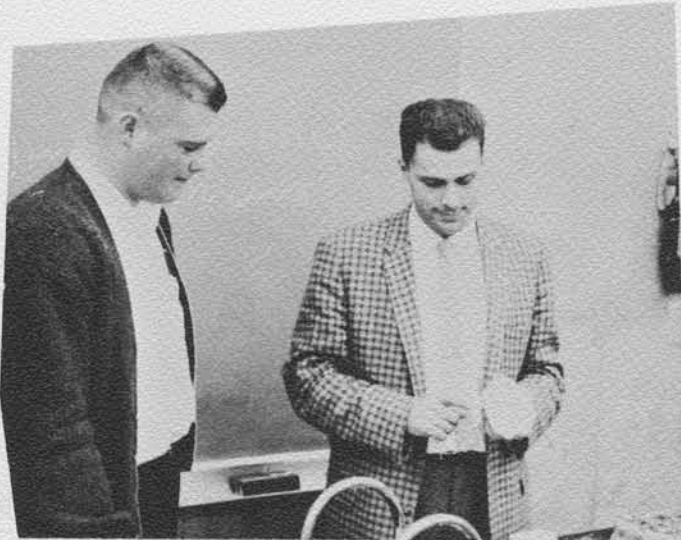

DR. ROBERT
CHRISTMAN



MR. DONALD J.
EASTERBROOK



MISS MARIE
PABST

History



DR. KEITH A.
MURRAY



DR. BERNARD L.
BOYLAN



EDWARD J.
ARNTZEN



DR. DON F.
BUTTRICK



HARLEY E.
HILLER



DR. AUGUST
RADKE



DR. CARL U.
SCHULER



RICHARD F.
WHITTEMORE



Notable people have had various quotes about our life being as it is because the lives of those in the past were what they were. History is the study of the "were." Perhaps when we are "weres" our Cuban catastrophe and satellite competition will seem as ridiculous as the "Pig" war and armor for knights seem to us now. Western's History Department offers general and specialized history courses all dealing in the "weres" of the past, and bringing out causes and effects besides the lunacy and sense of the past.

Home Economics



MISS DOROTHY
RAMSLAND



MRS. EDITH B.
LARRABEE



MISS HELEN A.
TURCK



I.A. and Home Economics both welcomed new members into their departments this year. Can you bake a cherry pie? Do you know what a "die" is? In these departments you can find an ever-increasing number of useful arts and crafts for everyone from the future home economist and housewife to the shop teacher and architect . . . or for the average student who may just want to learn a few skills in these fields.

Industrial Arts



DR. PAT. H.
ATTEBERRY



GERALD D.
BAILEY



MISS EDNA E.
CHANNER



DR. CHARLES M.
RICE



DR. RAY A.
SCHWALM



DR. EARL R.
HEPLER



Library



MISS JEAN
AICHELE

“Am I dreaming or is it true?” The wonderment on Herbert Hearsey’s face may have come from the fact that the books had always been there, but the students were increasing. The new program took its fatalities, and the college asked for a new wing for the library.



MR. HERBERT
HEARSEY



MISS MILDRED
HERRICK



MISS MIRIAM
MATHES



MR. ROBERT
MORSE



MR. WILLIAM
SCOTT

Music



Sousa might have rolled over in his grave to the rousing tempo of the marching band controversy. At any rate, Western's Music Department stood firm and so did the band. Putting marching aside, they did an about face and turned to the concert stage.

The strains of Vivaldi's *Gloria* added to the Christmas spirit at Western when the department gave its annual Christmas Concert. Faculty and student recitals throughout the year provided the Western student with glimpses into the college's musical talent.



DR. FRANK L.
D'ANDREA



MR. JEROME
GLASS



MRS. EVELYN
HINDS



MR. JAMES F.
JONES



MRS. KATHERINE
MORSE



MR. BERNARD W.
REGIER



MR. G. DALE
REUBART



DR. DAVID B.
SCHAUB



MISS NONIE
STONEHOUSE



MR. ARTHUR
THAL



DR. DON C.
WALTER

Mathematics



MR. FREDERICK
LISTER



MR. HARVEY
GELDER



MR. JAMES
HILDEBRAND

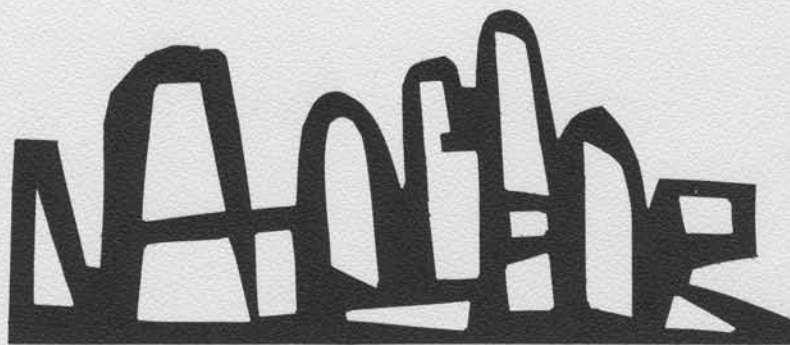

"Two and two equals five" — at least in some math classes it can. Providing homework for many Western students, the Mathematics Department offers courses which range from logic to calculus to engineering. Perhaps the Senate investigating committees should be equipped with as accurate a weapon as the mathematician's truth table.



MR. WALTER
SANDERS



DR. JAMES
McFARLAND



DR. SHELDON
RIO

Physical Education

"Hup-1-2-3," "Volley for service," "Splash!," "Cha Cha Cha"; thus the Physical Education Department moves along in a never-ending chain of activity. Freshmen uttered screams of horror at first sight of the swim suits, but, as freshmen do, adjusted to the stretchy knits and paddled matter-of-factly away in soggy acceptance.

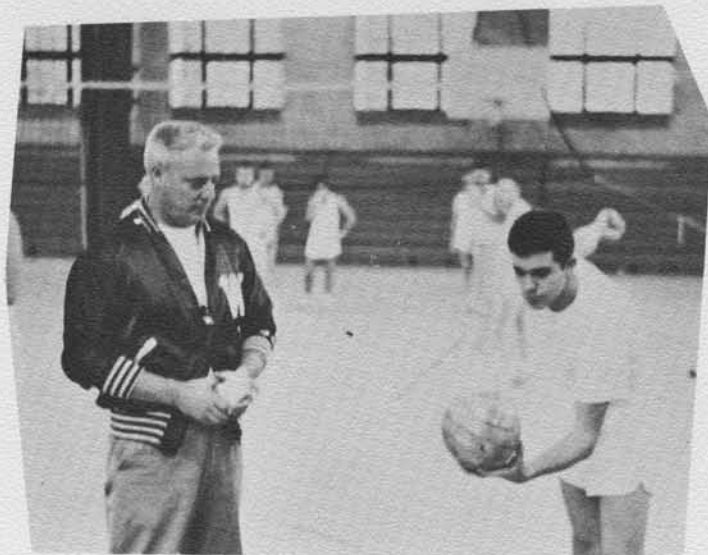

MR. CHARLES
LAPPENBUSCH



MR. ROBERT
JACOBS



MISS CHAPELLE
ARNETT



MISS MONICA
GUTCHOW



DR. AMELIA
KILBY



MISS RUTH
WEYTHMAN

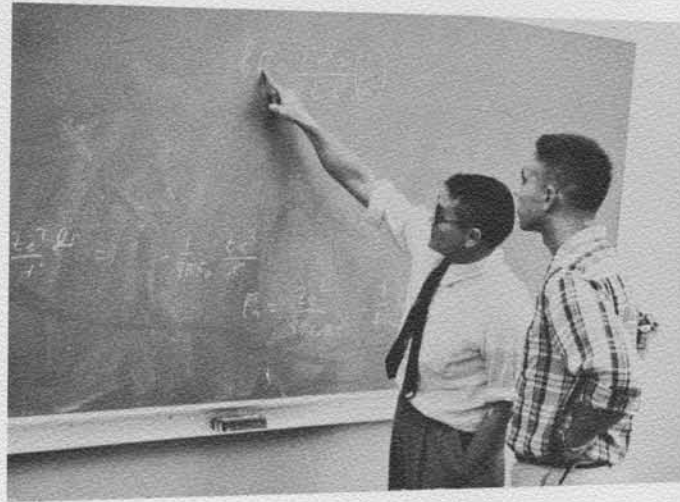
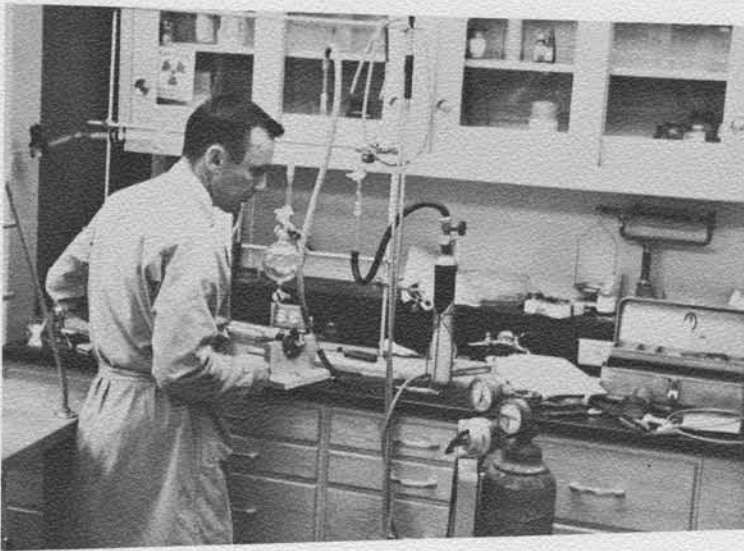

Physics *Chemistry*

Behind the solid grey walls, inside a maze of hallways we find the physics and chemistry student working hard to build up, break down, exploit, and explore energy. This important department prepares students for a future when life will be ever more based on knowledge in the scientific field.



DR. MARION
BESSERMAN



MR. WILLIAM
DITTRICH



DR. LOWELL
EDDY



DR. FRED
KNAPMAN



DR. ARNOLD
LAHTI



DR. EDWARD
NEUZIL



MR. PAUL
SUNSET



MR. PHILIP
THAYER

Professional Education



DR. IRWIN A.
HAMMER



DR. RAYMOND
HAWK



MR. CLARK
BROWN



DR. DONALD W.
BROWN



DR. KATHERINE
CARROLL



MISS KATHERINE
CASANOVA



MRS. ELIZABETH
GREGORY



MISS FRANCES
HANSON



MRS. MABEL
HODGES



MRS. MARY
IRVIN



DR. HENRY W.
JONES



MISS CORINNE
KLANN

Professional Education



MR. GEORGE
LAMB



DR. DAVID
McDONALD



MISS RUBY
McINNES



MR. CHARLES
MILLER



MR. ROY
MUMME



MISS SYNVA
NICOL



MR. FRANK
PUNCHES

Dunce caps are out of style now as a teaching discipline, and theories of paddling are against some of the theories of psychology — lest the child should get a teacher complex or something. (Though many teachers purposefully ignore this idea.) Discipline is only one of a mass of problems tackled in education courses. Techniques and lesson preparation, educational theories, and personality theories, besides the maintaining of interest in the perpetually bored young human animal, confront the would-be teacher.

Professional Education

After assimilating the ed. courses the pre-destined enlightener of the future generation gets to try out those theories which he has maintained and those techniques which he has adopted in becoming an official student teacher — perhaps in the Campus School, perhaps in a Bellingham or county school, or perhaps in a school in Skagit County. Survival of the fittest holding true, Western's academically armed students emerge victorious and a new batch of teachers leaves Western's incubation for jobs in the field after graduation.



DR. ALLAN
ROSS



DR. ROBERT
SIMPSON



DR. BEARNICE
SKEEN



DR. RALPH
THOMPSON



MR. HAROLD
WINSLOW



MISS MARY
WATROUS



MRS. MARY
WORTHYLAKE

Psychology



DR. DON
BLOOD



MR. GEORGE
GERHARD, JR.



DR. HENRY
ADAMS



DR. EVELYN
MASON



MR. FRED
DEBRULER



DR. CHARLES
HARWOOD



DR. ELVET
JONES

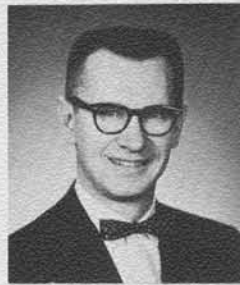

DR. WILLIAM
BUDD

“Adler, Jung and Freud; they changed the nation’s complexion — there must be a glandular connection.” The Gateway Singers used to pack in crowds as they plunked away on similar subterranean strings of the Western mind. But it took a whole psychology department to make the strains more than laughable; and with visions of Humbert Humbert leaping across a Western Student’s libido, there were moments when even a psychologist’s tongue might trip more than three times over the thought of Lolita.

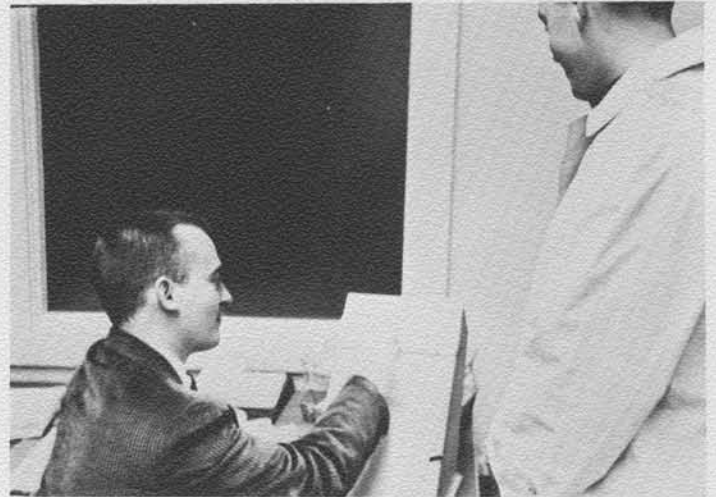

Philosophy

Once upon a time, there was a wide-eyed freshman who didn't know what philosophy was. Still he sat discussing life and questioning ideas in the smoke-filled den of humanity that is the coffee shop. No longer is philosophy the deep, dark, and mystical subject it once was thought to be. Today it has become of interest to the average student. Western's new Philosophy Department is in keeping with the new look of the campus, and even more in keeping with the new aim of the campus—to produce more "thinking" men for today's thinking world.



DR. PAUL
HAGENSICK

MR. HALLDOR
KARASON

Speech

Surrounding us at all times, from classroom lectures, to the mixed garble of the coffee shop, to the discussion of last night's party, to the rugged drawl of Huckleberry Hound blasting from the TV tube, speech is the key to the exchanging of ideas. The casual atmosphere of speech classes, gives the average podium-shy student with his note cards quivering in his hands, a chance to develop his speaking skill. Western's Speech Department gives the students the chance to partake in all phases of dramatics, to compete in different forensics activities, and to help other people through work in speech therapy.



DR. LAURENCE
BREWSTER



DR. SENE
CARLILE



MR. MARK
FLANDERS



D. PAUL
HERBOLD



MR. ERHART
SCHINSKE



DR. HARRY
STIVER

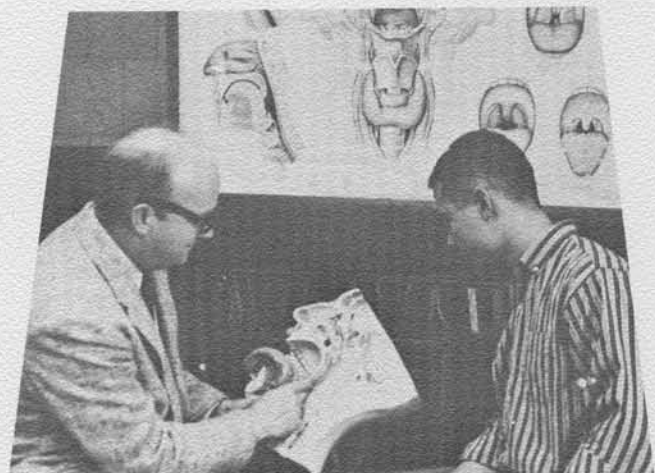

Sociology—Anthropology



No more the lost land, the dark continent. Africa's political rhythms beat their way to the world's doorsteps and men like Dr. David Brokensha, who had been there, explained them in places like Western's Sociology-Anthropology Department where Angelo Anastasio and his colleagues offered insights into culture and society, population, social theory.



DR. ANGELO
ANASTASIO



MR. DAVID
BROKENSHA



MR. DONALD
CALL



DR. DENNIS
MAZUR



DR. WILLIAM C.
BUDD

Psychological Services and Research



MR. FRED M.
DeBRULER

A door opens and a student enters. He is only one of several students that come for help to The Bureau of Psychological Services and Research which is headed by Maurice Freehill. This department helps students to seek answers to their more serious problems and also conducts psychological research.



DR. MAURICE
FREEHILL

Faculty Not Pictured

MISS ALICE I. G. IMHOFF (*Art*)
MISS LEONA SUNDQUIST (*Biological Sciences*)
DR. JAMES S. MARTIN (*Biological Sciences*)
DR. DONALD K. SCHWEMMIN (*Biological Sciences*)
MR. BYRON E. HAGLUND (*Economics, Business, Government*)
DR. GEORGE MULDROW (*English*)
MR. GEORGE E. WITTER (*Mathematics*)
MRS. EDNA BIANCHI (*Music*)
MR. KENNETH CLOUD (*Music*)
DR. RAYMOND A. CISZEK (*Physical Education*)
MR. JACKSON M. HUBBARD (*Physical Education*)
MR. JAMES R. LOUNSBERRY (*Physical Education*)
DR. MARGARET AITKEN (*Physical Education*)
MISS VIVIAN JOHNSON (*Professional Education*)
MRS. JEAN SHEPARD (*Professional Education*)
MR. THOMAS E. STEVENS (*Professional Education*)
MR. PHILIP SPAULDING (*Sociology-Anthropology*)
DR. KENNETH C. LYMAN (*Speech*)
MISS LAUREL HOLCOMB (*Library*)
MR. WILLIAM A. HALL (*Psychological Services and Research*)

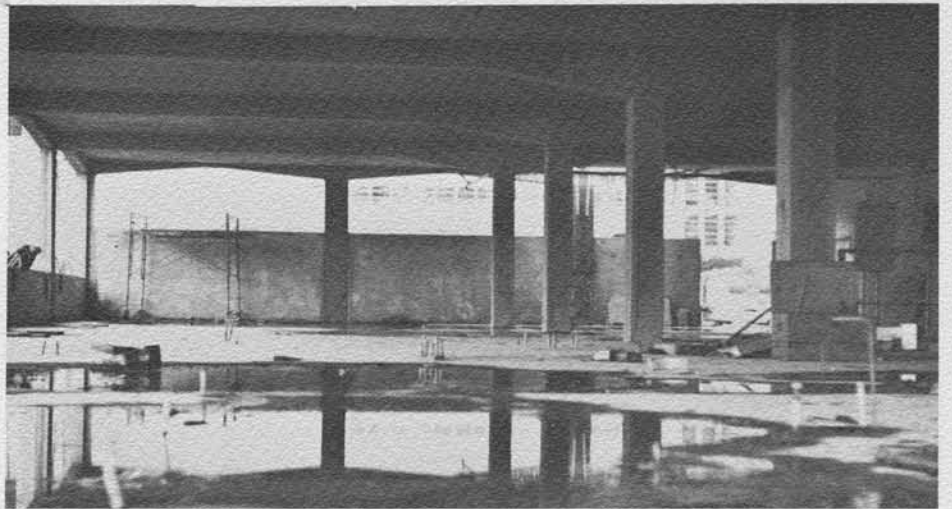
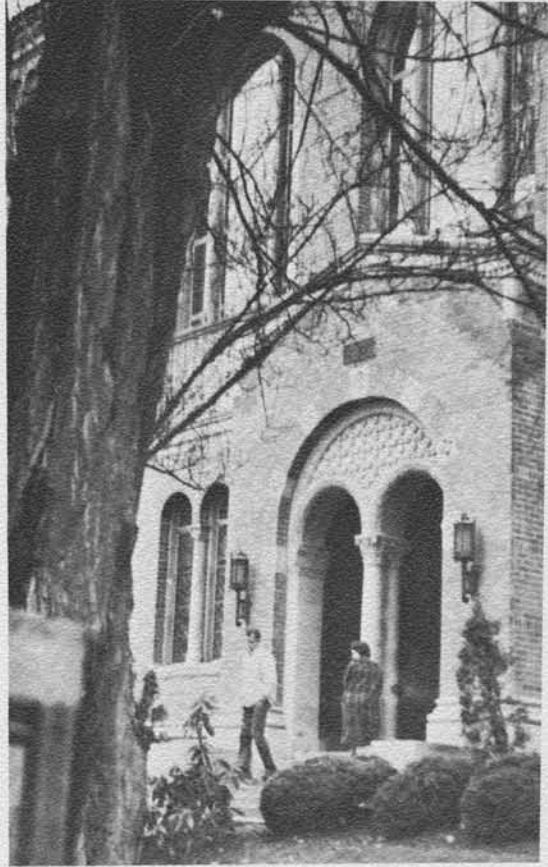
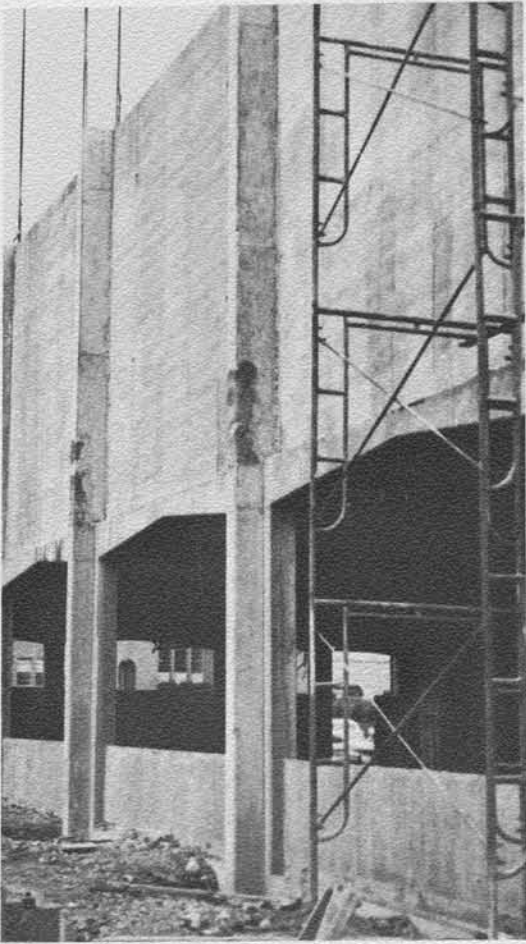

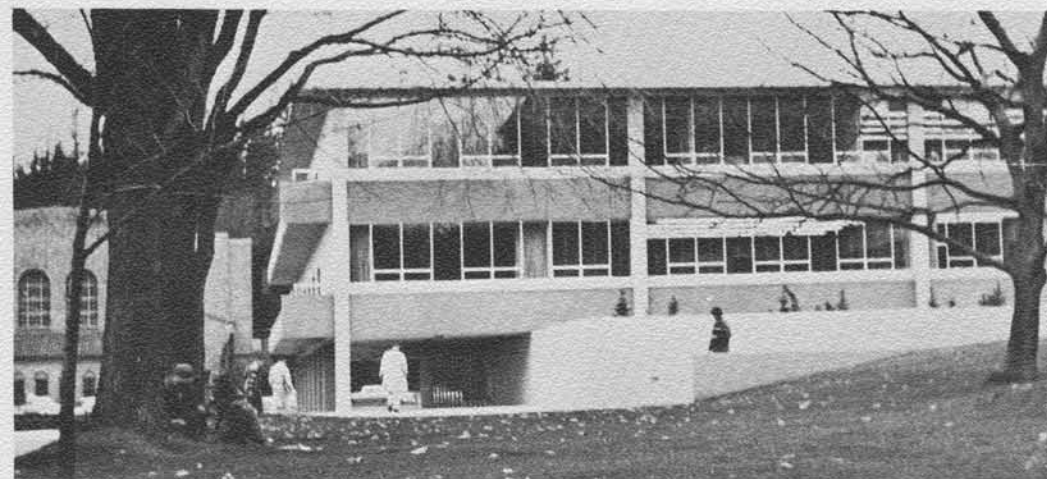

New doors and old doors open and close as students move from room to room and building to building. Students and faculty come and go. Soon the new doors of today will become old doors and the structures going up today will in turn give way to new skeletons rising out of the ground in many tomorrows. Now we close the doors to classrooms and move on to equally familiar doors. Doors that to many students were "home" for several years.

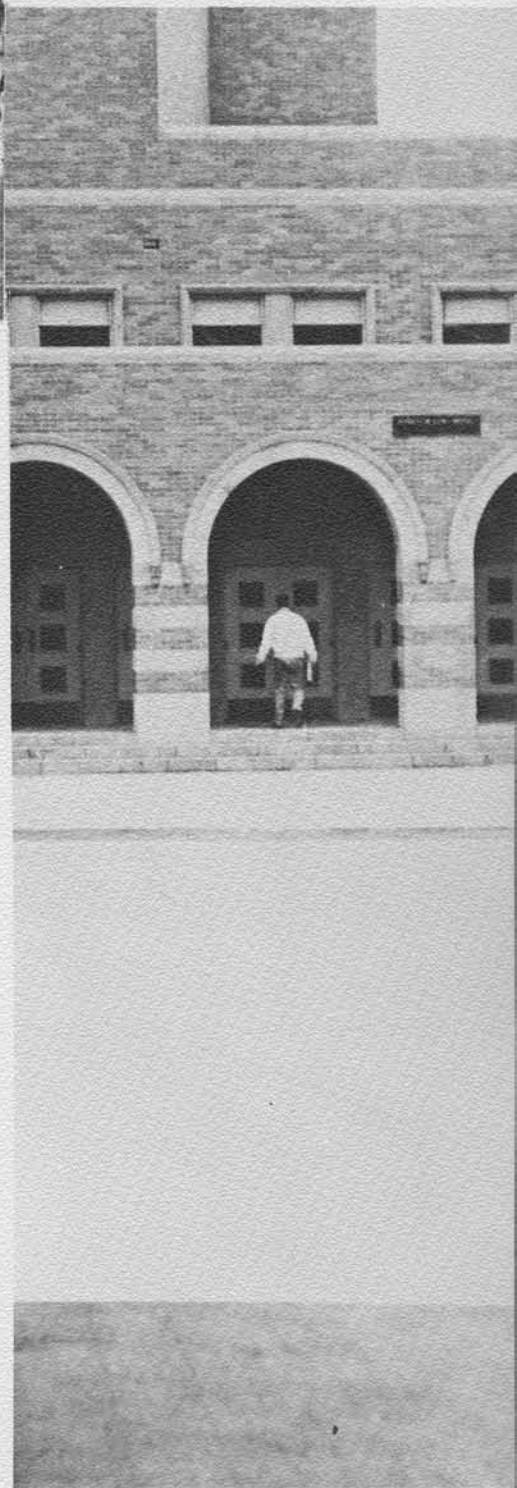

LIVING GROUPS



Our best friends and our most intense and enjoyable memories center within the house or dorm in which we stay. A large part of our time is spent there, sleeping, eating, studying, talking, griping, or just fooling around. A key to our personal development, our adjustment and activities within our living groups are an important faction of our college careers.

Remember the short sheetings and the practical jokes . . . the moral uplift of your friends when your current flame fizzled . . . working on your skit or display for homecoming . . . pizza with the kids downtown . . . the crowded bulletin boards on everyone's wall . . . the fire-sides and open houses . . . munching on goodies with a gang in your room and playing records and gabbing . . . phone calls or no phone calls (also mail or no mail) . . . after date gab . . . serenades . . . frustrations and aggravations . . . personality clashes . . . close friends . . . crazy things you did and sensible serious things . . . a multitude of small memories and a multitude of large memories.

Like opening the door to your old room these living group pictures may, in a few years, recall to you a variety of personalities and memories.

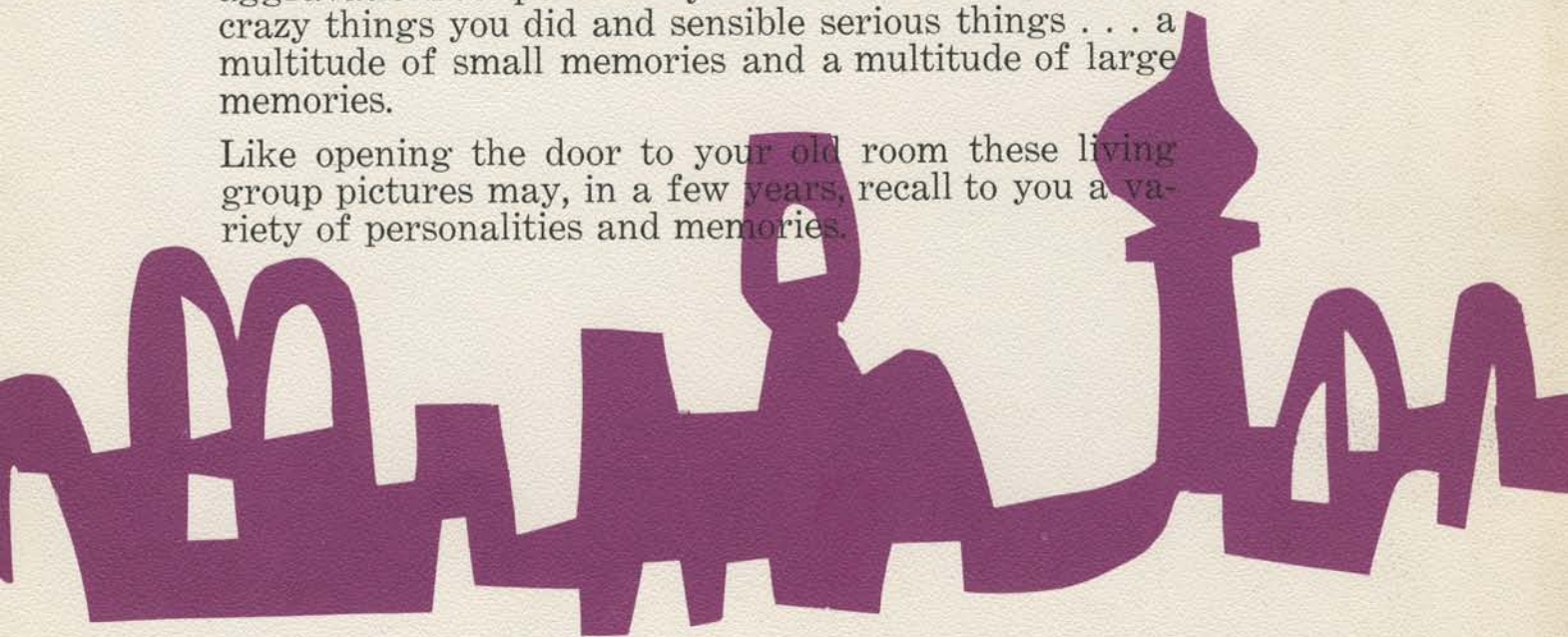

EDENS HALL



Row One:
 J. Harlow
 M. Gillet
 J. Zink
 J. Lard
 B. Marr
 S. Hall

Row Two:
 M. Anderson
 M. Cuizon
 K. Fifield
 K. Butler
 J. Woods
 M. Hanson
 B. Byrne
 D. Minish

Row Three:
 R. Shelander
 B. Carr
 P. Strock
 L. Bahlman
 L. Niznik
 M. Waite
 L. Digerness
 J. Grover



Row One:
 C. McCormick
 J. McGee
 B. Campion
 M. Ladwig
 P. Lee
 C. Burris
 S. Rhebeck
 B. Guinn
 A. Marjullo

Row Two:
 B. Dowen
 P. Clark
 N. Matson
 P. Everitt
 G. Bilodeau
 B. Mills
 L. Mathews
 L. Dunn
 A. Lensrud
 V. Criscuola

EDENS HALL

Row One

S. Nelson
S. Graham
N. Sherman
S. Wening
C. Brown

Row Two

J. Boos
M. Wold
B. Overhus
K. Carlson
C. Warner
C. Koehler



Row One

J. Adams
C. Johnston
V. Oakvik
G. Anstis

Row Two

L. Marple
M. Petrie
L. Kirk
D. Finseth
M. Brodie



Row One

V. Anasis
S. Johnston
S. Martin
M. Pratt
L. Kelley
R. Coury

Row Two

J. Doxsee
M. Lightburn
J. Hajduk
A. Simmons
K. Jacka
J. Menghini
L. Anderson



EDEN'S HALL



Row One:
K. Fifield
M. Goldtein
C. Homan
J. Benson

Row Two:
L. Barlow
K. Schuehle
J. Ritchie
P. Hartman
G. Wolfrum
M. Farrell
K. Kinnish
B. Bushaw
A. Donovan

Row Three:
K. Dingwall
B. Boede
G. Goelzer
C. Burns,
B. Guerin
M. Cross
P. Hayes
L. Simpson
M. Camp

Row Four:
N. Stadum
B. Ice
J. Geiger
C. Conrad
S. Strom
J. Lindahl
L. Lindsay
C. Thromsen
E. Emery
E. Butrim



Row One:
M. Taylor
J. Bellingar
S. O'Connar
D. White
K. Millard

Row Two:
J. Werries
D. Williams
L. Huffine
L. Jones
K. LaCourt
J. Wills
C. Okerlund
D. Smith
D. Mahler

Row Three:
A. Brinshead
G. Laing
J. Hunter
J. Laulainen
L. Lenfesty
J. Jam
N. Johnson
J. Byers
D. Michaelson
S. Meier

Row Four:
L. Barnhardt
N. Menny
J. Shaw
C. Olson
K. Kittel
K. Larsen
K. Jenkins
B. Barker
L. Sheely
L. Jedlecha
C. Carlson
J. Meier

Row One

K. Wood
E. Schmieg
J. Salter
S. Braken
Mrs. Todd
T. Rine
D. Lee
S. Johnson
C. Luther
E. Naff

Row Two

L. Booth
D. Bennett
D. Tuanek
T. Clifford
S. Swanson
P. Corwin
K. Anderson
P. Frost
M. Burke
T. Kuljuis
K. Davis
L. Blinzler
G. Albaugh
J. A Frank

Row Three

P. Ericson
J. Olson
S. Marsh
C. Clements

S. Simpson
J. Lowry
M. Johnson

G. Woodham
A. Collins
J. Gronholdt

TODD HALL



Row One

R. Craig
J. Willison
R. Marganti

S. Henry
S. Green
E. Huse
T. Olson

Row Two

D. McNalley
B. Key
R. Cook

Mr. Elkins
Mrs. Elkins
K. Marthfield
L. Jensen

ELKINS HALL

Row Two—Cont.

B. Green
M. Hardt
K. Dammann
G. Fleetwood

Row Three

J. Bennison
S. Messar
C. Matney
K. Fredlund
C. Hufford
N. Campbell
M. Daynes
G. Johnson
J. Nelson
S. Eldridge
M. Vander Griend
A. McKechnie

Row Four

J. Jansen
B. Mason
A. Lindstrom
M. Reed
J. Hill
S. Allen
K. Bullock



HIGHLAND HALL

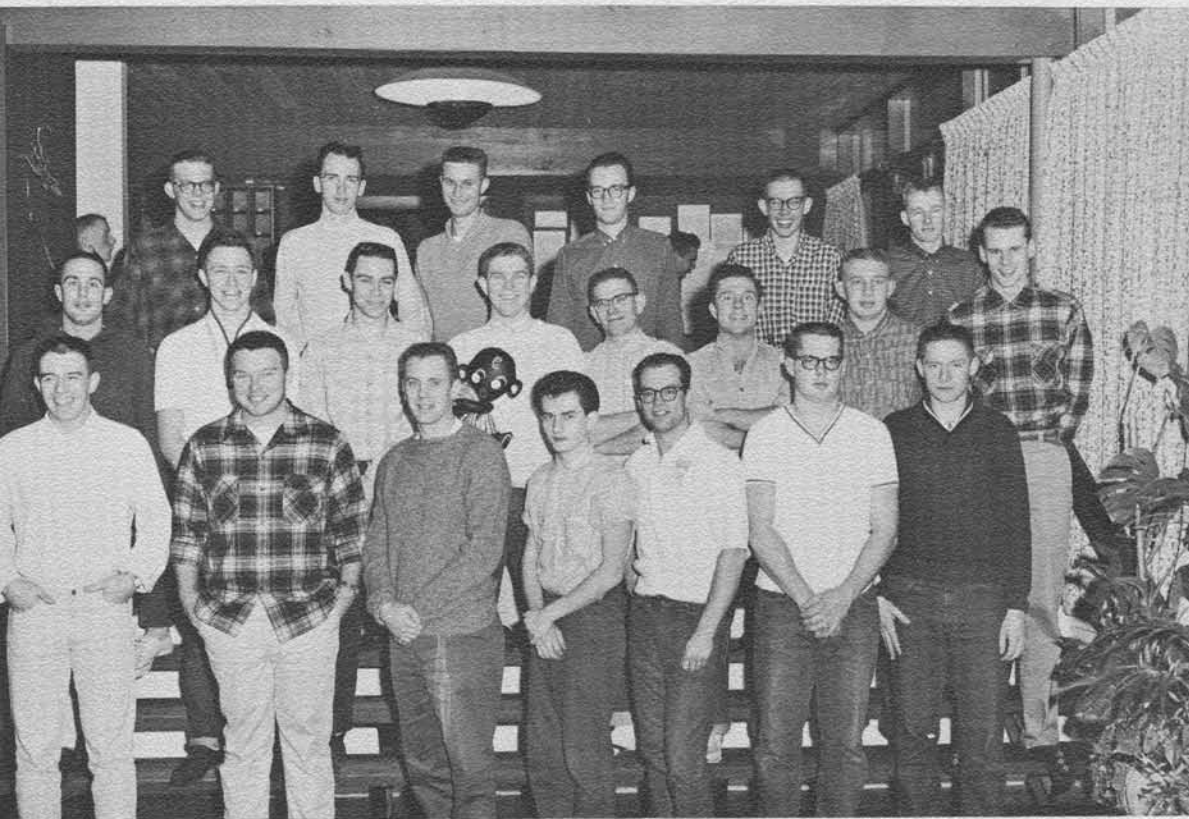

Row One

R. Huddleston
D. Hewitt
G. Eagle
R. Weiss
E. Zion
M. Cooper
B. Zagelow

Row Two

R. Norman
R. Baremy
D. Kelly
B. Stubbs
S. Dalton
J. Caton
G. Bridgeman
J. Riseland

Row Three

S. Sanders
K. Coupland
D. Giles
P. Smith
P. Turrell
F. Ceteznik

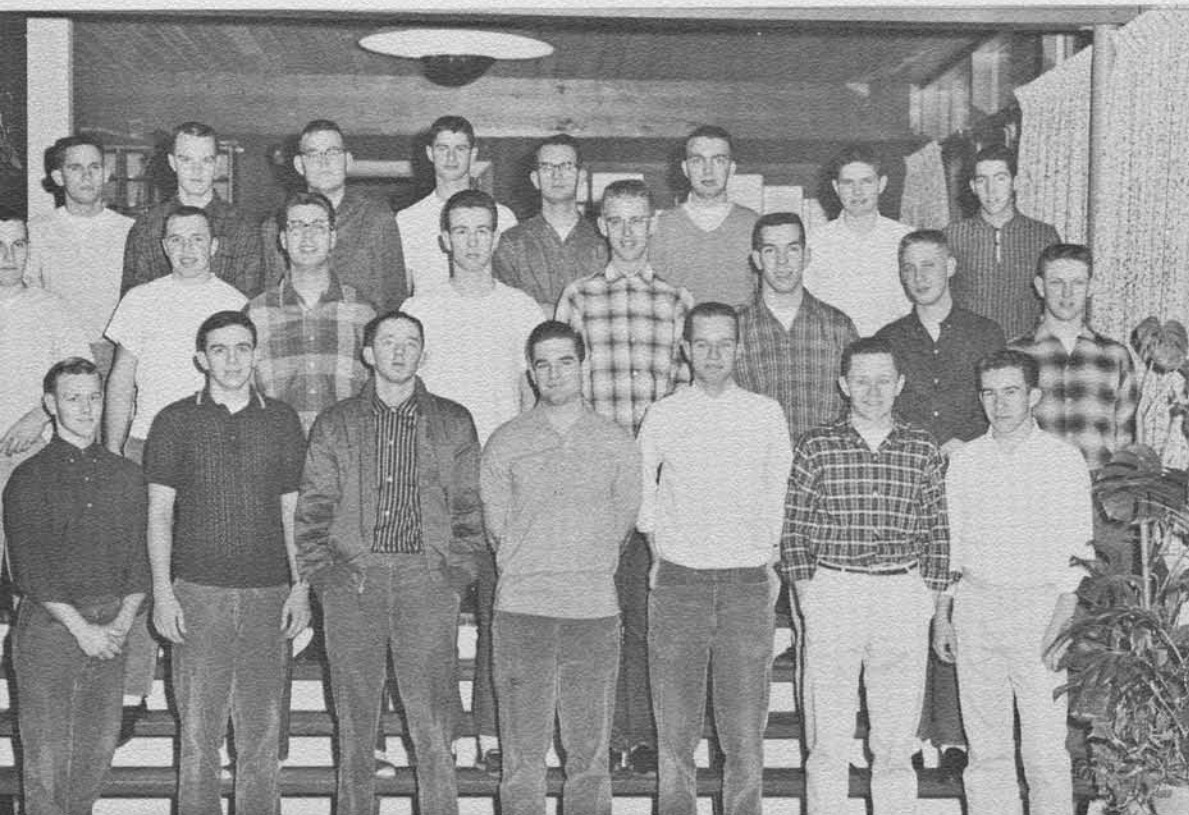

Row One

B. Osborne
A. Willsey
D. Stovner
J. Wells
P. Toftoy
H. Waidel
R. Konecke

Row Two

G. Anderson
F. Shull
R. Smith
R. Hurst
G. Mills
C. Klein
C. McMullen

Row Three

C. Lindberg
D. Bonamy
B. Butterworth
Unidentified
F. Beisse
Unidentified
K. Gunnison
L. Knight

HIGHLAND HALL

Row One:

D. Baxter
J. Whitefield
J. Julius
G. Gerhard
S. Aspden,
J. Logan
L. Hewitt

Row Two:

J. Dunn
G. Lawsen
D. Norton
B. Steen
G. Wainscott
D. Zevenbergen
C. Boysen

Row Three:

N. Murray
P. Rehberger
T. Chicker
T. Clayton
S. Slwinski
D. Wellman
B. Gordon

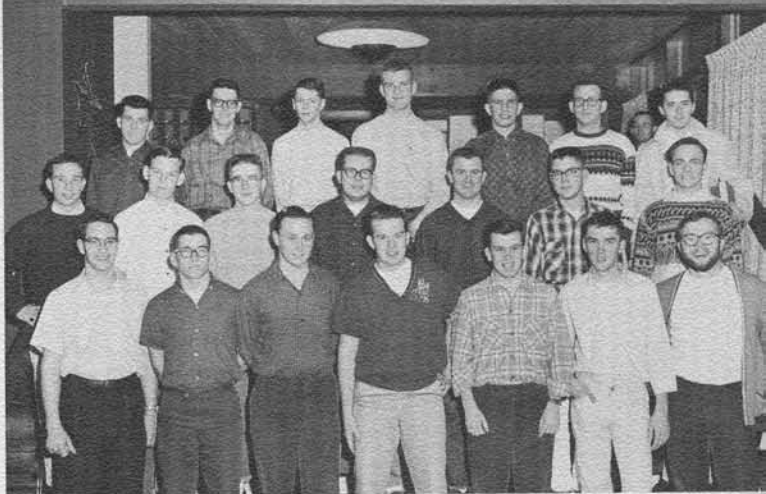

Row One:

G. Tangen
D. Cable
S. Van Staveren
P. Kimple
R. Yothers

Row Two:

L. Eliason
D. Warr
M. Dahlager
L. Pound
N. Ross
J. Lanphear

Row Three:

B. Cable
D. Gannon
D. Haase
G. Beeman
J. Watland
T. Olson
R. Holert



Row One:

R. Libby
S. Kohout
K. Dolmseth
B. Harrison
R. Wrenn

Row Two:

J. Mattingly
M. Evered
D. McConkey
S. Davis
J. Turpin
K. Childs
B. Gugenheimer



WOMEN'S RESIDENCE HALL



Row One:
 S. Leighton
 D. Anderson
 M. Murphy
 S. Stewart
 M. Pryde
 M. Hawkins
 P. Horton
 L. Hall

Row Two:
 C. Waugh
 L. Pederson
 P. Unrein
 L. Biggs
 J. Madison
 J. Cowan
 A. Padlo
 B. Stewart
 C. Hyde



Row One:
 L. Bumgarner
 K. Hunskor
 K. Fortin
 D. Horine

Row Two:
 S. Cook
 J. Emry
 K. Strong
 B. Thomas
 C. Baker
 L. Bird
 P. Dowd
 L. Stixrud

Row Three:
 J. Van Aelst
 L. Hemmerling
 B. Grosshans
 S. Bell
 M. Engdahl
 L. Johnson
 M. Eoff
 S. Tyler
 J. Runnels

W.R.H.

Row One:

M. Davis
L. Kleve
J. Stendal

Row Two:

M. Carroll
C. Harris
D. Grant
J. Slotemaker
I. Lewis
C. Curtis
S. Townsend
J. Swetnam
M. Jackson

Row Three:

M. McDougal
P. Robbins
L. Baker
L. Smoyer
J. Button
B. Unger
M. Curtis
M. Baker
J. Pennington
A. Hadfield
S. Keyes



KLUANE

Row One:

C. Jeffers
J. Noel
P. Bradford
J. Haydock
W. Cavens
S. MacMahon
J. Barrett
P. Rock

Row Two:

N. Kraft
C. Van Belle
J. Christiansen
S. Wilson
R. Kopp
L. Haugseth
S. Crum
J. Smith
M. Welch
L. Brooks
K. Routos
P. Risch
S. Weygant





BAYVIEW

Row One:

J. Knudsen
 M. Sarver
 C. Williams
 J. Lunger
 K. Larson
 S. Irwin

Row Two:

Mrs. R. Hennig
 and Shultz
 L. Blessin
 C. Denny
 J. Wicks
 J. Wajt
 J. Loney
 K. Eden
 D. Mercer



COLLEGE LOGEUR

Row One:

L. McKee
 S. Irvin
 Mrs. Vaughn
 Mr. B. Vaughn
 S. John
 I. Sparks

Row Two:

P. Hawn
 J. Newton
 E. Scheyvers
 V. Ridgway
 J. Gleason
 A. Walker

FOREST HALL

Row One:

J. Clark
S. Van Buren
M. Maedgen
D. Church
I. Wills
N. Myers
J. Barry

Row Two:

P. McDonald
J. Evans
D. Langseth
P. Wilson
D. Prosch
S. Anderson
S. Larson
S. Collins
Mrs. Sorenson



BARR'S HALL

Row One:

S. Fisher
J. Piske
Mrs. Schalow
M. Calderon
S. Crowe
P. Coffin

Row Two:

B. Hicks
A. Doty
K. Sharnbroich
M. Brandmarker
F. Lorensen
N. Evans
S. Cunningham
S. Gordon
J. Mayfield





CHATEAU

- Row One:*
 B. Cummings
 L. Thompson
 K. Bainter
 Mrs. Cummings
 Mr. Cummings
 J. Tebleman
 M. Dionne
- Row Two:*
 R. Pearcy
 J. Medley
 L. Buxbaum
 D. Tucker
 M. Christine
 V. Laushin
 F. Barber
 P. Wheeler
 P. Quigley
 .



DORIC HALL

- Row One:*
 J. Smelser
 J. Jones
 C. Wallace
 C. Larson
 B. Rhoades
- Row Two:*
 G. Lauderbach
 M. Demick
 C. Brady
 K. Tamura
 J. Lacke
 A. Auvinen
 L. Johnson
 S. Anderson
 E. Nelson
- Row Three:*
 C. Sargeant
 P. Root
 K. Knutson
 S. Hutchinson
 L. Lindstrom
 M. Sterk
 V. Lockhart
 G. Smith
 C. Pearson
 L. Thomsen

LITTLETON'S LODGE

Row One:

C. Christie
S. Couch

Row Two:

C. Garlinghouse
B. Baldwin
P. Thompson
I. King



FOREST INN

Row One:

V. Gow
C. Backus
S. Irish
R. Short

Row Two:

Mrs. A. Sundquist
J. Christianson
E. Nogami



CRESTVIEW

Row One:

G. Treese
H. Berge
S. Wilkinson
G. Husby

Row Two:

K. Braithwaite
B. Suter
P. Fitts
C. Welfelt
C. Lium
J. Jordan
K. Berg





KLIPSUN HALL

Row One:

P. Robicheau
D. Miller
J. Olsen

Row Two:

R. Kerstetter
P. Visser
D. Blair
J. Wilson
P. Alexander



ALKI LODGE

Row One:

C. Ness
R. Williams
D. Bortles

Row Two:

J. Draper
R. Poole
N. Riise
Mrs. Cornell
Baron-Mascot



NORSEMAN'S HALL

Row One:

M. Chase
P. Mills
V. Matthews
J. Smith
Roy Jr.

Row Two:

R. Tarleck
N. Dillman
C. Smith
R. Guth
Mrs. R. Wark

TAMERLANE

Row One:

B. Wozleck
J. Elliott
E. Fisher

Row Two:

L. Bacon
C. Pein
D. Beam
Mrs. Wooddruff



SHUKSAN HALL

Row One:

P. Caulkins
R. Stauffer

Row Two:

Mrs. Altman
E. Caulkins
W. Asplund
G. Cox



VIKINA

Row One:

L. Van Pevenage
S. Norberg
A. Junet
M. Flickinger
R. Van Pevenage

Row Two:

Mrs. Kindlund
Mr. W. Kindlund



HERVIN'S

Row One:

G. Golliet
B. Ellingson
K. Stewart
D. Benseler

Row Two:

T. Camberg
R. Dollarhide
C. Drummond
L. Davis
R. Johnson
Mrs. E. Herwin
J. Smith



COLONIAL HOUSE

Row One:

A. Brand
G. Taylor
P. Chun
M. Quaintance
C. Green

Row Two:

C. Minshull
F. Zimmer
G. Taft
P. Minshull
J. Lavik
J. Davenport
Mrs. Patterson



REDWOOD HALL

Row One:

P. Birch
L. Doo
A. Keller
Mrs. H. Bass

Row Two:

A. Simenson
M. Stewart
S. Mose
J. Karjala
J. McGlenn





HIGHVIEW HALL

Row One:

G. Abrahamsen
 N. McCrea
 E. Cemmand
 L. VanNatter

Row Two:

Mrs. L. Hyslop
 T. Masumoto
 M. Command
 C. Moller



DANIELS HALL

Row One:

J. Shiraki
 L. Jacobson
 L. Gasser
 J. Kelso

Row Two:

R. Tuck
 B. Huffman
 D. Cochenour



HOFMAN HALL

Row One:

J. Icolucci
 D. McFarlane
 J. Sullivan
 D. Lutz

Row Two:

B. Murray
 G. Eilers
 L. Turton
 J. Wisen



MARQUIS HALL

Row One:

K. Byers
F. Lum
Mrs. Markwood
F. Potter

Row Two:

A. Stewart
M. Schilaty
W. Jasprica
D. Bee
P. Ammons



HALLS OF IVY

Row One:

S. Rowe
L. Lechner
B. Gaskell
M. Albert

Row Two:

J. McGinnis
C. Ash
Mrs. Curtin
E. McCauley
M. Neuman
K. Tellvik



COLLEGE INN

Row One:

C. Birchall
C. Johnson
P. Ross
C. Manney

Row Two:

Mrs. Howell
B. Kemp
L. Miller
S. Mohr
N. Smith
D. Hatling



YWCA

Row One:

M. Witter
Y. Westman
K. Voyce
P. Wales
M. Helland

Row Two:

K. Bellinger
J. Christensen
F. Marshall
Mrs. Bovard
H. Russell
P. Jane
S. Bordeaux



BELLE HAVEN

Row One:

J. Wright
K. Hirano
R. Kimoto
M. Egan
L. Lemon

Row Two:

N. Rabourn
M. Bell
V. Johnson
J. Howard
M. White
M. Anderson
L. Stokes



HARBORVIEW HALL

Row One:

L. Peterson
A. Giesy
E. Cholski
S. Houchen
J. McCune

Row Two:

Mrs. A. Hunsaker
D. Durrwachter
J. Orr
R. Shupp
C. Fichter
E. Zobrist
D. Cigler

ORGANIZATIONS



An education is many things in addition to the customary classes, books, and exams. The college personality develops in many ways. The many clubs and organizations at Western provide the student with social, learning, and service opportunities. When the student looks back over his career at Western one of the things that will stand foremost in his mind is the memory of the many enjoyable evenings spent with people with like interests. Perhaps a memory appears of girls in roaring twenties outfits running around with pseudo gangsters to rouse interest in World University Service. Maybe your memories are of discussions about education, math, or literature. Perhaps the hours of fellowship with one of the religious organizations is among your pleasant recollections of Western. Here are the clubs and organizations in review for moments of nostalgia.

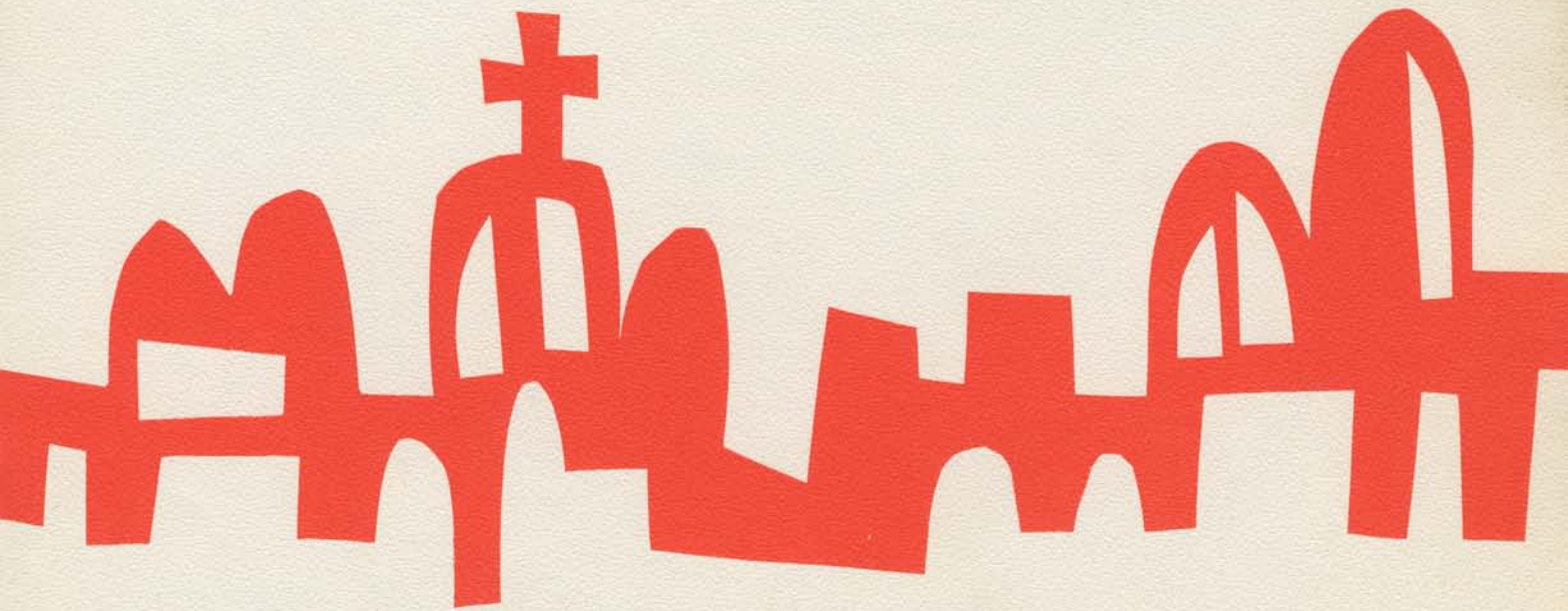

STUDENT GOVERNMENT



JERRY BAKER, *President*



JERRY CATON, *Vice President*

GAIL BILODEAU, *Secretary*





JOEL EVERETT



LARRY ERNST



NINA TROUTNER



GARY ODEGAARD



JUDY RUNNELS



BOB BROWN



DR. CHARLES FLORA, *Advisor*



DR. LAURENCE BREWSTER, *Advisor*



DICK HAYES



LINNEA WICKLUND



BARBARA LOGSDON

LEGISLATURE

The student Legislature, the governing body of Western's student government, handles over \$100,000.00 when distributing the yearly budget. The key behind many major decisions, the Legislature affects everyone on campus.

Whether it is a "puppet show," or an active "thinking" board, the Blue Blazer set, sitting along a long narrow table, is the backbone of the campus government.



GARY GERHARD



B. BROWN
D. HEWITT
C. BOYSEN

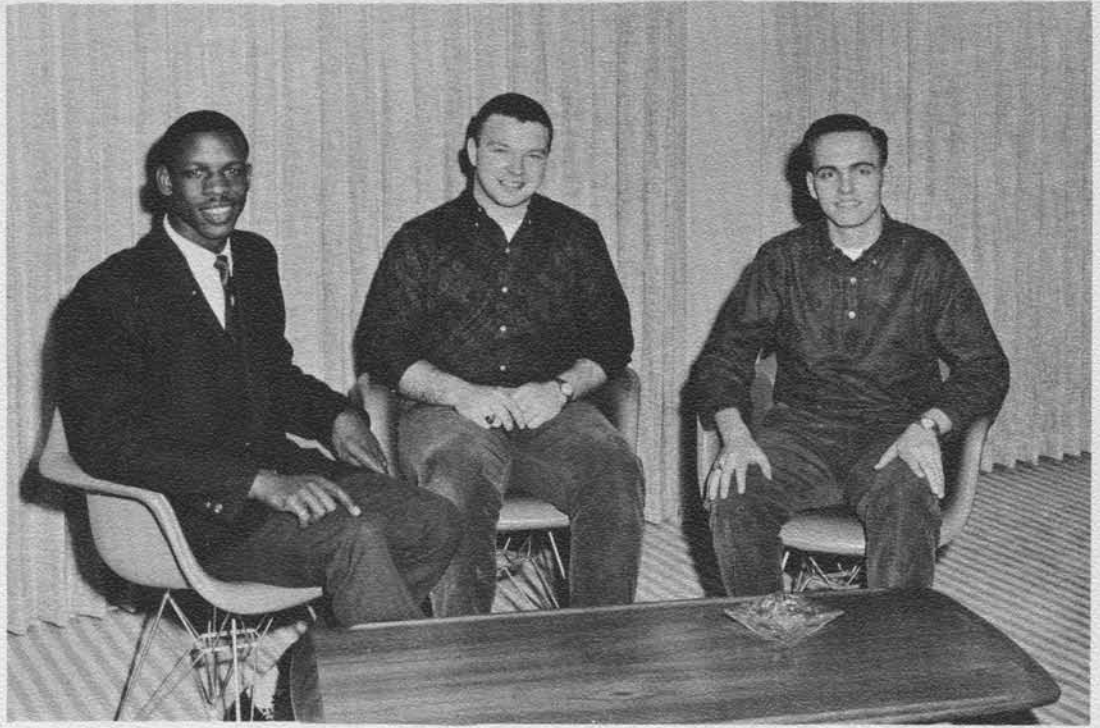

ELECTIONS BOARD

FACILITIES BOARD

Row One
V. BROCK
L. LIVERMORE
B. MOOREHEAD
K. JORGENSEN

Row Two
W. MOORE
M. BRONSON
J. EVERETT



Row One
 G. SMITH
 K. JORGENSEN
 W. MOORE
 G. ODEGAARD

Row Two
 M. BRONSON



FINANCE BOARD

PEP BOARD

Row One
 M. BAKER
 J. ORR
 B. SHERMAN

Row Two
 K. NORTHFIELD
 C. RICHTER
 T. OGDON
 P. CLARK
 I. KOCHENDORFER



Row One
 B. THOMAS
 J. EMERY
 C. GIOVAAG
 K. HUNSKOR

Row Two
 C. BAKER
 S. DALTON
 S. COOK



SOCIAL BOARD

SENIOR PLANNING BOARD

Row One
 J. PALMER
 M. BOSNICK
 L. ERNEST
 B. BURYGOYNE
 J. REY

Row Two
 B. LOGSDON
 R. HYPPA
 B. BROWN
 M. BRONSON
 D. CANFIELD
 S. BUTLER
 D. THOMPSON





M. BRONSON
 W. MOORE
 K. JORGENSEN
 B. THORNGRINSON

SOCIOLOGY-ANTHROPOLOGY

The Sociology-Anthropology Club consists of a small group who are interested in Sociology and Anthropology. During the fall and winter quarters the group discussed Social Darwinism, as found in Hofstadter's book, *Social Darwinism In American Thought*. Spring quarter the club's discussion and research centered around the Sociological problem of Capital Punishment.

Proud of last year's trophy for outstanding activities, members of the Student Washington Education Association continued to offer insights into the teaching profession. S W E A sponsored a series of meetings on placement procedures, awarded a scholarship, assisted with Career Day, and sent delegates to various conferences throughout the year.

STUDENT WASHINGTON EDUCATION ASSOCIATION

Row One:

- A. Lensrud
- S. Hendrickson
- A. Marzulle
- P. Kaye
- B. Johnson
- H. Jones

Row Two:

- S. Fuginaga
- R. Hopping
- K. Tellvik
- M. Farrell
- K. Butler
- D. Huckins
- J. Hansen

Row Three:

- A. Underwood
- B. Stewart
- J. Mayes
- B. Asplund
- H. Johnson
- M. Caskey
- M. Wilson



Amid clouds of cigar smoke in the basement of the Viking Union, publications advisor Jens Viggo Hansen sometimes approved and at other times disapproved of the actions of his staffs. Helping to obtain order out of a usually present chaos or offering suggestions and advice when it was needed or giving the necessary prodding about forthcoming deadlines, Hansen helped to keep Western's publications in circulation. Although seldom recognized and even more seldom thanked for his behind the scenes efforts, Hansen deserves commendation for his work.



PUBLICATIONS ADVISOR

J. V. Hansen

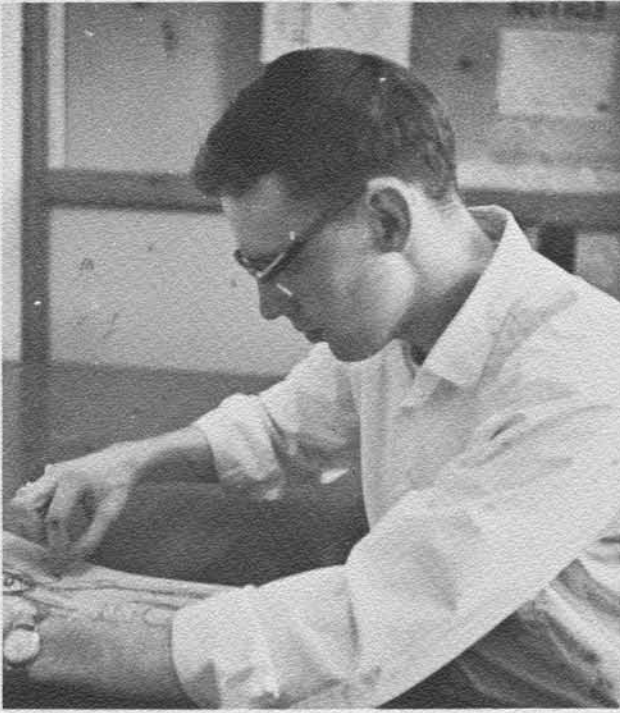

STACY TUCKER
Co-editor

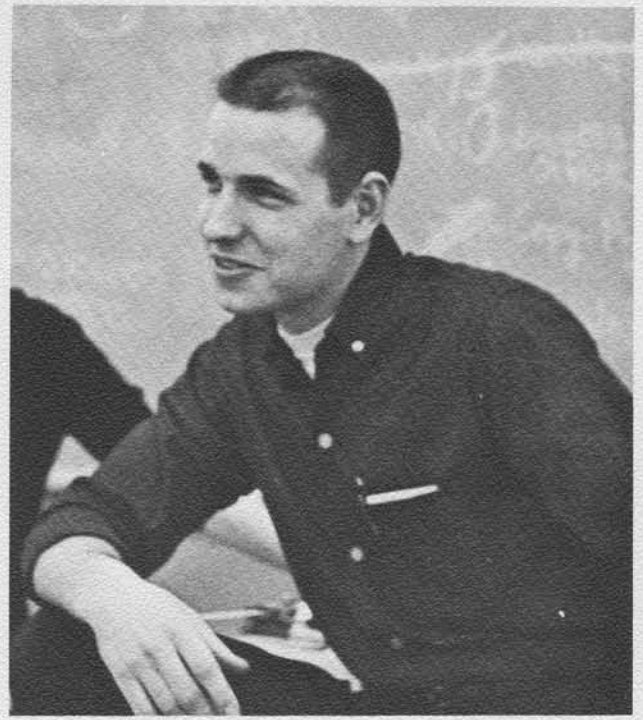

NIEL PFUNDT
Co-editor

Behind two brown doors in the VU depths, in a stimulating canary yellow room the *Klipsun* staff toiled away diligently to produce this year's annual. Niel Pfundt (an art major) and Stacy Tucker (a ghost from last year) assumed co-

editorship to come up with this year's "magazine type" *Klipsun* which boasted a magazine approach to the different sections among which was the interesting Campus, Country and Community section.



KAREN BAINTER
Copy Editor



SALLY VICTOR
Office Manager



SHARON FRIEND
Activities Editor



CAL PAPRITZ
Co-sports editor



TOM GILL
Classes editor



GARY SIRGUY
Technical editor

KLIPSUN

NORMAN WELCH
General work



DIANE NEWSHAM
Co-sports editor



CARSON BOYSEN
Faculty and Houses Editor



LINDA STIXRUD
Organizations editor



DOUG SIMPSON
Editor



JUDITH BROCK
Secretary



MIKE MCVAY
Asst. Editor

Collegian

This year's *Collegian* under the editorship of Doug Simpson presented the Western reader with a somewhat conservative version of the modern magazine format conceived last year. The news magazine remained, none the less, a center of comment and controversy.

Karen Bainter, feature editor, provided a lively and interesting presentation of the controversy about campus ranging from the marching band incident to a witty dissertation on girls' house rules.

Marshall Bronson and Stacy Tucker supplied the years columns, Bronson setting forth his "Marshall Plan" and Tucker bringing Eastern thought "Out Of The East" into the Western world.



MARGARET ASHBURN
News Editor



NED OLSON
Photo Editor



KAREN BAITER
Feature Editor



STACY TUCKER
Columnist



MARSHALL BRONSON
Columnist



JOHN BREAESON
Reporter



VALERIE LOCKHART
Reporter



YVONNE WESTMAN
Reporter



CAROLYN RITCHIE
Reporter



MIKE SMITH
Reporter



ROGER MYERS
Sports Editor



ROGER LIBBY
Reporter



ARDEN MUNKRES
Photographer



LINDA KLEVE
Reporter

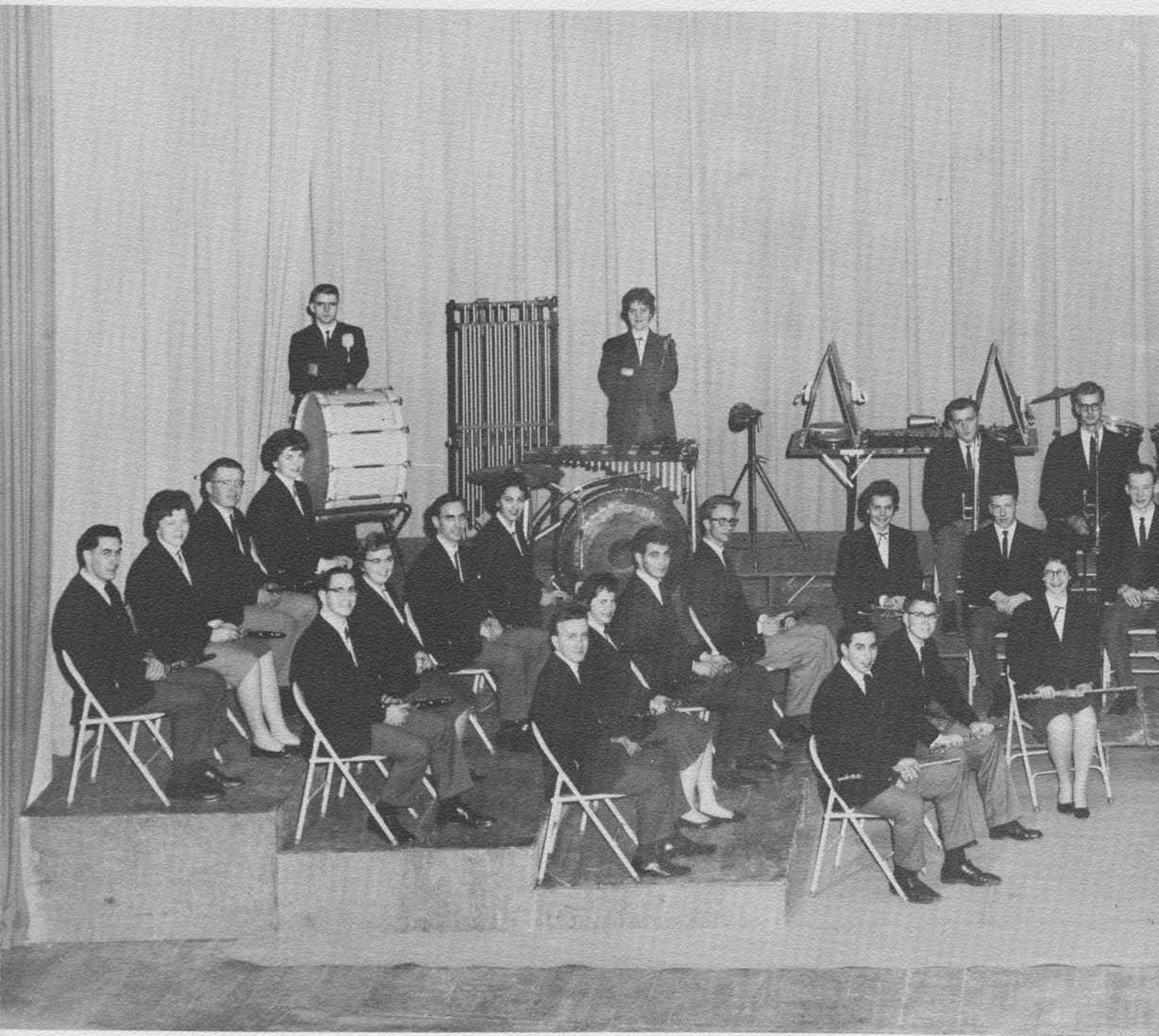

CONCERT

JEROME GLASS, *Director*

Row One: D. FUNES, D. ZEVENBERGEN, C. BECKEN, J. KARJALA, D. HINDS. *Row Two:* D. CAMMACK, J. ZINK, R. RAYMENT, D. SOLBACH, L. BLESSIN, S. REED, H. BRODIN, A. WAALI, J. KOMBOL, G. SCHMIDTKE, M. ROSS, C. ASSINK, W. BURKE.



BAND

Row Three: D. BAXTER, B. BYRNE, R. SCHMIDT, C. BRADY. B. MOOREHEAD, S. VANDER ARK, R. MERIDITH, P. DODD, W. RICHTER, B. De CASTRO, D. RICHTER, C. McFARLAND, K. PETERS. *Row Four:* S. BUSS, J. HOWARD, W. SULLIVAN, J. FASSETT, M. CLARK, M. CHRISTINE, J. REANEY, B. WILLIAMS, B. ASSINK, B. MULLEN, C. KLEIN, J. MENGHINI, K. CRONIN, D. FORBES.



COLLEGE-CIVIC

DR. FRANK D'ANDREA, *Conductor*
ARTHUR THAL, *Concertmaster*

First Violins: B. GOOCH, H. DePASTEL, L. LAWSON, C. BANKS, J. STENDAL, L. CHURCH, M. MELLAN, F. JONES, R. WEISS, D. ROBERSON, E. CROOK. *Second Violins:* R. COPLAND, D. RESER, L. ANDERSON, S. COOPER, B. SPEES, G. HELLBERG, A. LINDE, K. La COUNT, E. LANG. *Violas:* P. DALQUEST, J. BARRY, B. SCOTT, D. VAN ZANTEN, M. WINSLOW, N. NORMAN, M. GRAHAM, C. JOHNSON, S. SCHERMAN.



SYMPHONY ORCHESTRA

Cellos: L. BANKS, N. SMITH, M. BENSEN, M. SEASTROM, D. ALBRECHT, P. STROCK, M. KEPPEL. *Basses:* P. DALLEY, P. GENZLER, W. WILLIAMS. *Flutes:* A. BARTRUFF, W. RASMUSSEN, J. WILLS. *Piccolo:* D. ZENENBERGEN. *Oboes:* N. BUSSARD, E. HINDS. *Clarinets:* D. CAMMACK, D. BAXTER. *Bassoons:* L. CESAREO, J. GLASS. *Horns:* D. FORBES, M. TOWNE, J. MENGHINI, E. HALEY. *Trumpets:* S. REED, A. WAALI. *Trombones:* B. MOOREHEAD, S. VANDER ARK, W. RICHTER. *Tuba:* W. ASSINK. *Timpani:* R. SCHMIDT. *Percussion:* L. BRADBURN, L. VAN ZANTEN, B. De CASTRO. *Harp:* N. GRAHAM.



COLLEGE CHOIR

K. GERAND, B. CUMMINGS, M. BURNETT, G. GOELZER, D. GRANT, B. BOEDE, S. ROWE, L. HEMMERLING, J. SPIECKERMAN, P. GENSZLER, J. WOLFRUM, D. EMERSON, K. ZATRINE, B. DeKAY, L. STOKES, L. MORGAN, J. OGDON, S. MINGE, J. OLSON, D. LENGSETH, M. FLICKINGER, B. REGIER, B. BEZANSON, S. COLLINS, P. FROST, K. BUCKNER, J. ZINK, D. DICKINSON, C. STOUT, C. GURLINGHOUSE.

J. McGLENN, C. JOMAN, D. CHURCH, C. CARLSON, B. SHERMAN, B. CRIPPER, D. WALLACE, M. CASKEY, A. PETERSON, J. ELERDING, P. WILSON, M. SEASTROM, P. UNREIN, D. NEWSHAM, J. GREEN, B. BUELER, M. FARRELL, S. BRACKEN, V. FISHER.

R. WEISS, E. JARVIS, P. MOSES, G. WINEHOLT, B. BURNS, A. LINDE, E. HANSON, R. KOPP, L. HAUGSETH, J. BETHERS, M. CARROLL, M. PRATT, A. PETERSON, J. JANSEN, E. JONES, J. BURNS, H. THORNBURG, B. CABLE, D. RICHTER, G. FUMANO, C. BROWN.

W. HOFFMAN, J. GRENCH, R. SCHMIDT, F. EATON, W. ASSINK, P. PITTSENBARGER, R. GRADY, H. WASHINGTON, E. LEE, D. BENSELER, G. MYLAND, J. BRODERICK, R. SENNER.

CONCERT CHORALE

FRONT ROW: E. JARVIS, R. OLSON, M. EPP, M. NUEMAN, J. SPIECKERMAN, C. FICHTER, S. IRVIN, F. EATON, D. CIGLER, R. WEISS. CENTER ROW: B. BUSHAW, S. JOHNSON, J. BURNS, B. LOGSDON, C. SARGEANT, J. BROWN, B. GASKELL, E. HANSON, H. CARSON, D. LANGSETH, S. MINGE, E. ESTEP, J. GREEN, S. KANUR. BACK ROW: M. PITTMAN, L. VANZENTEN, S. CORTELYOU, R. BROWN, M. CARROLL, J. BETHERS, D. BENSLER, E. LEE, C. JOHNSON, G. BILODEAU, J. SWANSON, K. HOTCHKISS, G. KNOLL, J. SWETNAM.





Row One
 K. Carlson
 M. Arnott
 K. Fifield
 B. Johnson
 V. Tatro
 M. Seastrom
 D. Minish

Row Two
 K. Butler
 K. Fifield
 S. Hart
 K. Tellvik
 L. Lindsay
 E. Murphy
 L. Digerness
 N. Sherman
 J. Boos
 J. Gleason
 A. Walker

ASSOCIATION FOR CHILDHOOD EDUCATION

A C E is the student branch of the professional organization of the Association for Childhood Education International. Using the theme "The Child and the Community" the club based their fall quarter programs on phases of community life in which the child takes part. Winter and Spring quarters they worked with community children.

One of the few groups on campus with a "Greek" name (A-R-T), this active little group was responsible for hosting an art exhibit, as well as contributing program designs and posters for the Drama Department offerings. For their own entertainment and enlightenment, the group made trips to several art exhibits.

ALPHA RHO TAU

Linda Stixrud
 Neil Pfundt
 Carson Boysen
 Bob Stougard



Row One
 J. Allen
 A. Randall
 D. Dahl
 W. Asplund
 L. Brown
 E. Dahl

Row Two
 D. Spangler
 J. Borman
 J. Nelson
 D. Smith
 C. Howisey
 L. Karis
 H. Shergill



A W S has four main purposes as stated in its constitution; 1. To develop cooperation between the student body and the administrative offices of the school. 2. To strengthen the spirit of loyalty and good fellowship among women students. 3. To provide a means by which the women students may express opinions on matters of interest to them. 4. To encourage high ideals of character and social standards. Throughout the year, A W S strives to fulfill these objectives.

ALPINE CLUB

Exploring the mountains, Alpine Club observes and studies nature's beauty by hiking and climbing. The club had hikes to Mount Baker, Icy Peak, Ruth Mountain and Mount Erie. Spring quarter the club sponsored a course to increase climbing safety.

ASSOCIATED WOMEN STUDENTS



Row One
 J. Engen
 S. Aldrich
 L. Engelsen
 J. Kulbistki
 B. Baker
 L. Anderson

Row Two
 P. Hawn
 K. Larson
 D. Spatafore
 J. Menghini
 J. Hill
 M. Baker
 S. Martin
 K. Stack

Row One
 J. Everett
 R. Schmid
 R. Ogdon
 T. Whitefield
 E. Vadset
 T. Clayton
 G. Pumano

Row Two
 M. Boettcher
 R. Devier
 H. Schlenker
 P. Napper
 R. Burton
 D. Hayes
 J. Hayes
 J. Carroll
 D. Myers
 R. Jensen
 G. Kuybus
 C. Wilson



BACHELORS CLUB

Enjoying their second year on campus as a non-service club of upper classmen, the Bachelors followed their festive Homecoming activities with their Second Annual Field Day, always a joyous occasion.

Composed of members of the Episcopal and Anglican churches, Canterbury Club holds a business meeting and program each week under the leadership of Reverend John Ledger. Classes in Bible Study, Confirmation and classes for married couples are all provided through the Club, along with social activities and open houses.

CANTERBURY CLUB



Row One
 G. Anstis
 S. Lich
 C. Waugh
 J. Long
 Rev. J. Ledger
 L. Lawson
 C. Newton
 K. Carlson

Row Two
 M. Lockwood
 S. Henry
 J. Tam
 F. Davis
 D. Canfield
 A. Simmons
 M. Hanson
 J. Laulainen
 R. Coury
 C. Pein
 L. Clark
 J. Stipes
 Dog-Pokonip of
 Canterbury

row one

JEANETTE
BYERS
JANICE
DOXSEE
CAROL
BECKEN



CHRISTIAN SCIENCE ORGANIZATION

Christian Science Organization at Western provides an opportunity for students and faculty who are interested in its teachings to worship together. Weekly meetings are held which include testimonies and remarks on Christian Science, and readings from the Bible.

Attempting to create an interest in home economics, Western's Colhecon Club is advised by Mrs. Edith Larrabee. An Italian pizza dinner which the girls prepared themselves, and a senior tea were among the year's activities. Representatives were sent by the club to the state home economics convention.

COLHECON



row one

S. HART
F. MARSHALL
H. TURCK
H. DVORACHEK
M. JOHANSEN
S. JOHNSTON
M. SCOVIL

row two

G. ANSTIS
J. LONEY
K. SOUTH
T. GERTEIS
J. LUNGER
L. PETERSON
M. CARROLL
C. ERCHINGER
C. BECKEN
S. FISHER
D. SPATAFARE
M. BRODIE
S. KELLEY

Row One
 D. Church
 B. Remmert
 E. King
 I. Chesterly
 L. Hemmerling
 B. Grosshans

Row Two
 R. Schroeder
 V. Wahl
 R. Kendall
 D. Wahl
 J. Wahl
 R. Klid
 J. Warkentin
 I. Brantner



DEUTSCHE STUDENTENVEREIN

The Deseret Club, composed of student members of the Latter-day Saints Church, had a year of interesting social activities and informative religious discussions. Highlights of the year's activities included a beach party on Chuckanut Drive, a spaghetti dinner and dance at Lakewood, and a dinner at advisor Golden Larsen's home.

During the year the Deutsche Studentenverein has actively pursued its objective of providing opportunities for students to improve their ability to converse in German, and to gain a better understanding of life and culture in German speaking countries. Besides the German songs, games, skits and films, the programs included several native German speakers.

DESERET CLUB



Row One
 S. Gerard
 G. Gunn
 G. Larsen

Row Two
 T. Olson
 S. Dearing
 A. Linde
 K. Hoeruegel
 E. Huse
 S. Green



Row One
 A. Heuchirt
 V. Broch
 G. Gregg
 R. Granger
Row Two
 R. Fuguay
 B. La Faver
 M. Harris
 B. Lane
 B. Strode

ALPHA TAU

Alpha Tau is Western's chapter of Epsilon Pi Tau, the international honor society in industrial arts and vocational education. This year the club attended Washington and Oregon I.A. conventions, sponsored a symposium entitled "What is Industrial Arts at Western" and visited various school districts to observe I.A. facilities.

The Folk and Square Dance Club was active this year in providing half time entertainment at the homecoming game, sponsoring two folk and square dance mixers, and attending exhibitions. It was formed for the purpose of learning and taking part in the dances of our country and other countries.

FOLK AND SQUARE DANCE

Row One
 A. Davis
 R. Friend
 C. Danielson
 J. Spalding
Row Two
 D. Smith
 B. Burgoyne
 J. Hickenbottom
 B. Crabtree





Row One
 B. Baker
 N. Matson
 C. McCormick
 L. Wicklund
Row Two
 B. Pike
 F. Billingsley
 J. Boyles
 D. Bortles
 Dr. P. Herbold

FORENSICS

Pi Kappa Delta, the honorary forensics fraternity took part in various tournaments and sent four members to Stillwater, Oklahoma for the national tournament and convention. The group also sponsored the annual high school international tournament which was held in December at Western.

Le Cercle Francais, Western's French club was formed to promote understanding of the French people through study of their past and present arts and sciences, and at the same time help students to improve their French speaking ability.

FRENCH CLUB



Row One
 B. Guerin
 R. Philippart
 B. Rhoades
 G. Egger
Row Two
 J. Slotemaker
 B. Anne
 P. Pausigo
 D. Hagel
 J. Hanes
 D. Minish
 P. Philippart

Row One
 K. Ernst
 D. Hayes
 N. Troutner
 D. Canfield
 M. Baker
 L. Ernst

Row Two
 M. Ladwig
 L. Joyce
 J. Palmer
 B. Logsdon
 S. Butler
 A. Peterson
 K. Johnson
 F. Lorenson
 G. Watson
 A. Donovan
 A. Bates
 C. Gjoavaag

Row Three
 B. Lind
 J. Long
 D. Corliss
 J. Kuder
 B. Brown
 J. Carroll
 B. Steen
 B. Hendrickson
 J. Caton
 S. Cortelyou



HELMSMEN

The purpose of Helmsmen is to organize events which promote student interest in the athletic program and other College activities.

Other activities are: Chairmanship of the Homecoming parade, Co-chairmanship of the W U S Drive, Sponsor of the Spring Sports Informal to honor the athlete of the year, and the providing student guides for school conferences.

“Hui O Hawaii,” a club for students from the Hawaiian Islands, was organized this year for the purpose of fostering a friendly atmosphere for Hawaiian students attending WWCE. The club aims to give Hawaiian students an opportunity to sing and play Hawaiian music, to dance the traditional dances, and to better understand Hawaiian culture.

“HUI O HAWAII”



Row One
 C. Ash
 R. Kimolo
 K. Hirano

Row Two
 Dr. D. Walter
 M. Quaintance
 P. Chun
 J. Takasaki
 J. Lowrey

Row Three
 L. Buxbaum
 C. Tamura
 K. Rapozo
 D. Bortles
 T. Rhea
 J. Davis
 F. Lum



Row One
 E. Johnson
 I. Lewis
 N. Skewis
 D. Thompson
 V. Jensen
 C. Greene

Row Two
 D. Higley
 D. Erickson
 A. Jensen
 S. Rigg
 W. Elmendorf
 P. Sisson

Row Three
 J. Davenport
 P. Hart
 K. Hotchkiss
 F. Eaton
 M. Green
 C. Kuhnhausen
 D. Dale
 E. Karstens
 A. Underwood
 J. Price
 J. Slotemaker

INTER VARSITY CHRISTIAN FELLOWSHIP

The I V C F program includes discussions, outside speakers and special programs. Bible teaching is the key-note of all meetings. Several small Bible study groups on campus are sponsored by the I V C F.

A fall quarter skating party and other social events, including participation in regional I V C F conferences, were among club activities.

The International Relations Club, which incorporates the Model United Nations delegation, spent the year preparing itself to represent Costa Rica at the University of Oregon. Faculty members and outside speakers were brought in to supplement the information available on Central American politics. A high school Model United Nations was held for the first time on this campus this spring.

INTERNATIONAL RELATIONS CLUB

Row One
 C. Newton
 J. Emery
 B. Guerin
 K. Fortin
 K. Larson
 J. Smith
 R. Booth

Row Two
 S. Brown
 F. Davis
 L. Sheeley
 J. Boyles
 R. Michael
 D. Turnbull



Row One
 N. Roberts
 I. Hammer,
Advisor
 M. Spanier
 D. Carlson
 V. Chatterton
 C. Backus
 J. Mays

Row Two
 L. Hoff
 K. Carroll
 S. Rigg
 J. Hanson
 L. Christensen
 C. Schamehorn
 M. Bosnich
 R. Cook
 T. Schaffer
 J. Funada
 C. Warner

Row Three
 M. Huggins
 D. Dahl
 D. Dale
 E. Molver
 G. Gregg
 D. Bollman
 C. Murray
 J. Panagos
 V. Wahl
 F. Hanson



KAPPA DELTA PI

Kappa Delta Pi, national education honorary on the campus of WWCE, meets once a month for a business meeting and study program of some aspect of education. Typical meetings of this past year have included a presentation of the Russian school system, and a comparison of the Italian and American school systems.

L S A, a member of the Lutheran Students' Association of America, meets weekly at the UCCF House, where topics chosen by the students are presented by faculty members and other guest speakers. This group of fellowship, fun, and activity begins in the fall with the L S A Banquet. Such events as carolling, skating, and beach parties furnish good times for all throughout the year.

LUTHERAN STUDENTS ASSOCIATION



Row One
 D. Hatling
 Pastor N. Dahle
 B. Bushaw
 S. Hendrickson
 S. Vold
 J. Farrell

Row Two
 D. Thoemke
 K. Dingwall
 D. Wahl
 R. Farrell
 J. Goos
 M. Bachman
 R. Michael
 B. Stimson
 L. Johnson

Row One
 S. Capps
 K. Schuehle
 S. Irish
 K. Butler
 D. Church
 E. Matsushita

Row Two
 S. Rio,
Advisor
 E. Miller
 G. Gillespie
 R. Sams
 D. Bauthues
 R. Huffman
 T. Nybakken

Row Three
 M. Phelps
 G. Mahy
 R. Saltis
 T. Abolins
 B. Gilda
 L. Allen
 B. Asplund



MATH CLUB

The purpose of the Newman Club is threefold: to foster and deepen the spiritual, intellectual, and social interests of Catholic students attending a secular college. Guest speakers and question and answer periods are included in the meetings. Various club socials, such as dances, picnics, and other recreational activities, round out the Newman Club program.

The purpose of the Mathematics club is to bring together students interested in mathematics and to nurture this interest. The club, now starting its second year, has played host to several visiting lecturers, has organized get-togethers, and has provided a mathematics help-service.

NEWMAN CLUB



Row One
 A. Lensrud
 S. Collingwood
 J. Copley
 T. Gerteis
 M. Gillet
 W. Jasprica

Row Two
 A. Hageman
 R. Christman,
Advisor
 E. Jungbluth
 D. Haase
 J. Barry
 P. Lee
 A. Brand

Row Three
 K. Knutson
 M. Burke
 K. Anderson
 G. Jensen
 B. Gable
 M. Hyatt
 J. Harlow
 T. Gill
 G. Cox
 C. Johnson
 P. Unrein
 A. Padlo
 Father T. Phelen



Row One
B. Zagelow
R. Myers
G. Mills

Row Two
T. Whitefield
D. Myers
J. Steiner

NORSEMEN

Composed of all men students on campus, the Norsemen sponsor the annual Norsemen's Ball, the All Sports Banquet and co-sponsor the Sweethearts Ball with their opposition AWS. Organization of a rally to promote the Civic Field, an issue in the city election and provision of refreshments for the football and basketball players after each home game are but a few of the activities of this club.

Interpretive dance is the main interest of Orchesis members. The club devotes itself to a study of the techniques of creative dance as a form of expression. During the year club members performed in Homecoming Skit Night and for special interest groups. The major project of the year was the Winter Concert in March.

ORCHESIS

Row One
A. Stewart
P. Sullivan
N. Person
G. Watson
V. Chatterton

Row Two
M. Gutchow
S. Maloy
C. Berry
M. Garmo
L. Kains



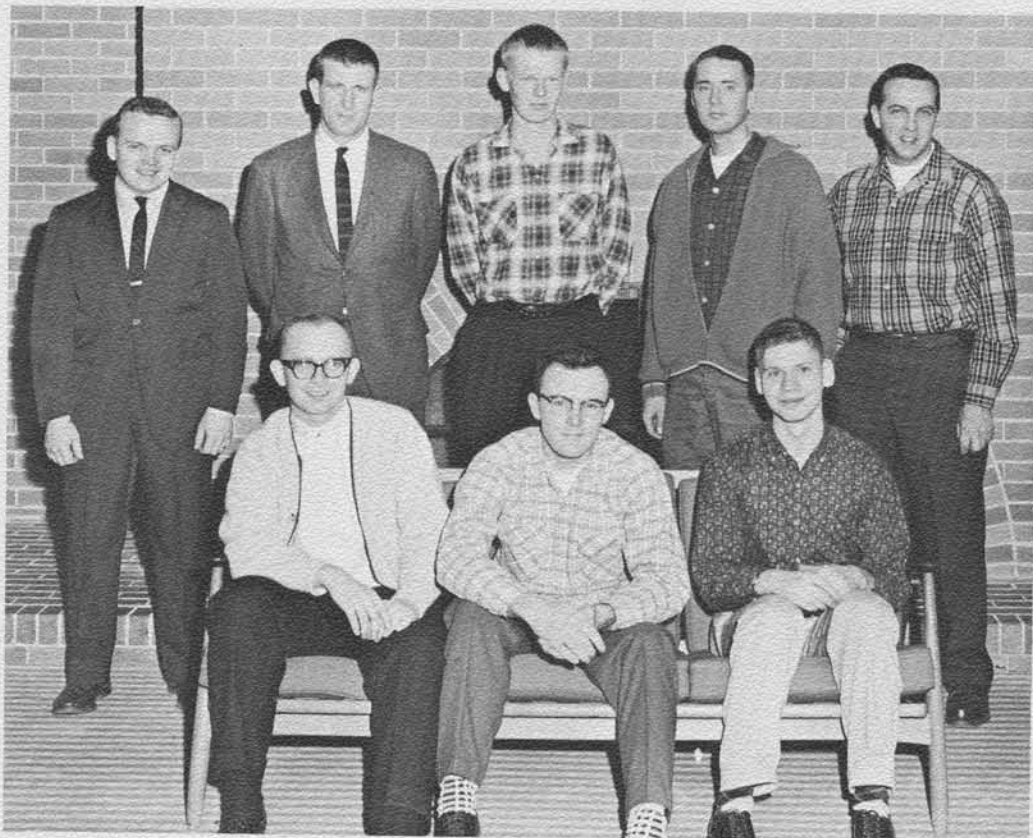

Row One:
 G. Schmidtke
 J. Kerr
 D. Hickey

Row Two:
 R. Batterberry
 E. Hepler
 M. Lauritsen
 R. Lundgren
 R. Fuguay

RADIO CLUB

The Western Washington College Radio Club is organized to encourage and foster growth in amateur radio. The club has its own transmitter and receiver, located in the Industrial Arts Building. In their activities they have contacted and talked to other "hams" throughout the world.

Rheba D. Nickerson is a professional organization for those who major or minor in the fields of health, physical education, and recreation. This year the club has tried to provide information on current problems and activities in local areas.

RHEBA D. NICKERSON



Row One:
 B. Bojack
 M. White
 D. Thompson
 E. Fisher

Row Two:
 M. Bryde
 C. Lucas
 B. Robbins
 S. Luke
 P. Hedges
 J. Engen
 M. Albert
 K. Stack
 J. Hayford

Row One
 J. Johnston
 B. Osborne
 R. Yothers

Row Two
 D. Parker
 G. Gerhard
 D. Maconaghie,
Advisor
 J. Allen



RIFLE CLUB

The Viking Rifle Club was organized this year with the intent of promoting inter-collegiate rifle competition. The club is interested in providing proper instruction in the use of small bore rifles, and plans a regular schedule of matches with other colleges.

W W Rugby ended its fall season in second place in the 2nd division Vancouver Rugby League with 6 wins and 2 losses. The team was then invited to join the first division league, which is considered the top league in North America. The Viks surprised the Canadian teams by ending up in first position with a 4 win, 1 loss, 1 tie record. At present their record stands at 44 wins, 6 losses, and 1 tie for the past three years.

RUGBY



Row One
 G. Tangen
 N. Ross
 H. Langeman
 P. Napper
 R. Devier
 J. Johnston

Row Two
 D. Sheppard
 G. MacGowan
 D. Giles
 L. Wolf
 K. Burton
 D. Hayes
 R. Dunbar
 R. Kendall
 M. McVay

Row Three
 M. Woods
 M. Cooper
 G. Fumano
 B. Jackson
 A. Mathieson
 R. Snider
 G. Bridgeman
 M. Boettcher
 B. Ogdon

Row One:
 J. Wills
 M. French

Row Two:
 L. Engelsen
 J. Carroll
 B. LaFever
 S. Brown

Row Three:
 J. Byers
 J. Bellingar
 S. Staverer
 B. Barker
 P. Kaye
 D. Laster
 R. Polle
 B. Stimson
 G. Laing



SCHUSSKEN SKI CLUB

Schussken Ski Club's purpose is to further interest in skiing, whether one is an expert or a beginner. In the club's agenda one will find general meetings, ski movies, fashion shows, inter-collegiate races, and ski trips.

The "Sounders," a new club this year on campus, was organized for the purpose of furthering the sport of skin and S C U B A diving. The club membership is open only to WWCE students and their dependents. In association with the P.E. Department the club provides an economical training program.

The events of the year included training sessions, weekend dives, and competition with Canadian and Washington State clubs.

"SOUNDERS"



Row One:
 D. Henderson
 K. Baker
 D. Bollman
 R. McConnell
 R. Gibson
 F. Antrobus
 J. Gabriel

Row Two:
 L. Morgan
 E. Morgan
 J. Tiland
 G. Laursen
 B. Robinson
 R. Dunden
 J. Akers
 A. Lee
 J. Zimmerman
 C. Walsh

UNION BOARD

UNION BOARD MEMBERS

Jim Boyles
Diane Dunken
Larry Ernst
Tom Gill
Carolyn Gjovaag
Carol Howisey
Colleen McCormick



SUE MARTIN, *Secr.*
MARSHALL BRONSON, *Chairman*
MR. DeBRULER, *Advisor*



(members cont.)

Janet Meyers
Al Randell
Cathy Stack
Jim Stipes
Linda Stixud
Stacy Tucker
Darryl Zentner



Row One
 J. Cadd
 D. West
 J. Glass
 A. Sullivan
 J. Amsberry
 G. Tweten
Row Two
 P. Jones
 D. Newberry
 S. Siggs
 S. Mills
 M. Cammack
 E. Dobbe
 J. Roddzant
 S. Molver
 L. Prather
 J. Carter
Row Three
 S. Antrobus
 J. Spangenberg
 L. Swenson
 C. Bosket
 M. Koll
 R. Jepsen
 S. Rapozo
 S. Richmond

STUDENT WIVES CLUB

The Student Wives Club, which was formed to further social relationships among wives of married students at Western, was entered this year as Western Washington College Chapter in the National Dames Club. The Club began this year with the annual Invitational Tea open to all wives of married students and all married women attending Western. About eighty members met the first Wednesday of each month, hearing speakers and seeing films. A Halloween party and an Easter egg hunt were held for the husbands. Thanksgiving baskets of food and clothing to two needy families, a rummage sale, attendance at a style show, and an Installation banquet climaxed by a candlelight ceremony, were other activities of the year.

Row One
 B. Sterton
 J. Weller
 S. Choate
Row Two
 B. Bollman
 J. White
 B. Micklin
 M. Hickle
 K. Brock
 P. Lindberg
 J. Westrick
Row Three
 C. Oordt
 J. Ayers
 E. Fender
 M. Jackson
 J. Gibson
 S. Jean
 J. Olson
 M. Kaufman
 B. Langeman
 J. Clark
 L. Carpenter
Row Four
 M. Dubuque
 L. Bottorff
 N. Downey
 C. Nelson
 B. Kimble
 A. Dieffenbach
 S. Sadler
 C. Sonnabend
 B. Scofield
 J. Cantaloube



M. Flanders
Advisor
 J. Mastor
 D. Hayes
 S. Weidman



THETA ALPHA PHI

Theta Alpha Phi is a National Honorary Dramatics Fraternity. The chapter at WWCE is the only one in Washington and it is an honor that the calibre of Western's dramatics activities are rated above other larger schools in the State. The organization exists for the promotion and continual improvement of College drama throughout the country.

The UCCF, under the direction of Rev. Lyle Sellards, has provided a variety of programs this past year including classes in religion, and taking part in the Faculty Speaks series. A new addition to its building, completed this year, gives the group more room for the various activities—social, religious, and intellectual, which the Foundation holds.

UNITED CHRISTIAN CAMPUS FOUNDATION



Row One
 S. Tucker
 L. Bracken
 J. Lindahl
 N. Oberg
 B. Guerin
 L. Love
Row Two
 S. Irvin
 S. Green
 R. Anderson
 R. Sellards
 Dean Gregorius
 B. Stougard
 R. Cook
 T. Clifford
Row Three
 J. Eschrick
 I. Bellings
 J. Willison
 S. Gould
 A. Lindstrom
 M. Lauranten
 C. Newton
 D. Warr
 L. Atteberry
 S. Imhoff
 J. Ogdon



Row One
 S. Capps
 K. Butler
 V. Chaterton
 D. Higley
 S. Aldrich
 P. Sullivan
 M. Scovil
 M. Ladwig
Row Two
 C. Schamehorn
 A. Marx
 B. Mackey
 J. McDonnell
 B. Lindsley
 M. Bosnich
 K. Larson
 J. Rey
 S. Weidman
Row Three
 M. Peckham
 D. Hauge
 J. Mathews
 B. Stewart
 K. Cochran
 J. Engen
 N. Sherman
 J. Menghini
 E. Bolduan
 J. Boss
 A. Marzuello
 M. Wilton
 K. Fifield
 K. Carroll

VALKYRIE

Organized for the support of school activities, Valkyrie, Western's service honorary elects new members each spring.

Some of this year's activities included the Homecoming Queen's Ball, Co-sponsorship of the World University Service Drive in February, and acting as ushers for various programs throughout the year.

The objective of the "W" Club is to further athletics at Western. The "W" men held a fight night winter quarter as a money making project, featuring Western males as the boxers and wrestlers. The selling of game programs, and an annual dinner dance held during spring quarter were among other club activities.

"W" CLUB

Row One
 P. Robicheau
 D. Trethewey
 A. Hoppenrath
 G. Dobbe
 M. Kirk
Row Two
 G. Tangen
 A. Coghill
 D. Zentner
 R. Norman
 G. Bridgman
 R. Drvier
 B. Zagelow
 V. Spangler
Row Three
 L. Livermore
 P. Kempf
 R. Dunbar
 C. Warr
 G. Moore
 B. Plotts
 M. Hyatt
 S. Zappe
 E. Gish

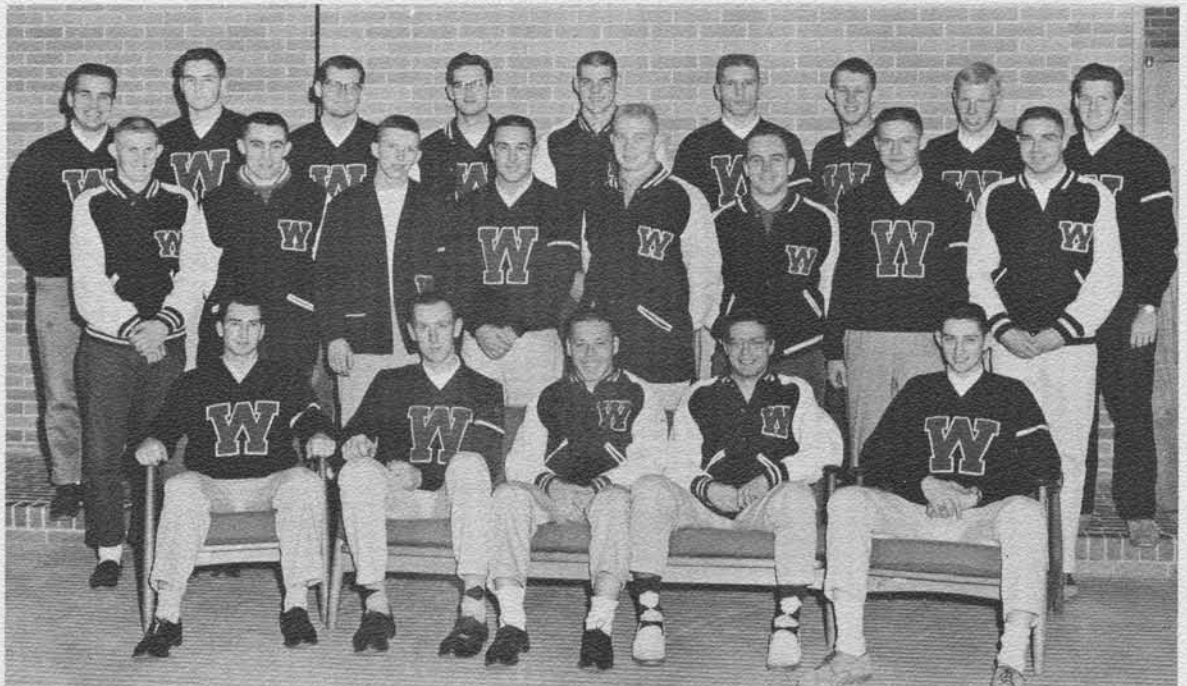



Row One
 T. Fiorito
 J. Walker
 J. Elsbree
 B. Burgoyne
Row Two
 L. Boothe
 A. Swerdfeger
 N. Person
 L. Blinzler
 N. Smith
 D. Nygaard
 S. Weidman
Row Three
 D. Martin
 R. Quinn
 S. Buss
 D. Robertson
 J. Mastor
 Dr. Lyman

WESTERN PLAYERS

Reorganizing this year with a new constitution and bylaws, Western Players, the college dramatics club, gave active support to the college productions and undertook dramatic projects of its own. Meetings are highlighted by speakers or entertainment dealing in the dramatic vein.

Formed to further women's athletics at Western, the Women's Recreation Association takes part in athletic activities and sponsors athletic events. The WRA also held a carnival winter quarter, an initiation tea, parties, with the final event — culminating the year's activities, a weekend camping trip to Sinclair Island in the San Juans.

WOMEN'S RECREATION ASSOCIATION



Row One
 S. Luke
 D. Thompson
 P. Hedges
 B. Robbins
 B. Fujinaga
 P. Coffin
 M. Albert
Row Two
 M. White
 M. Pryde
 M. Neuman
 C. Lucas
 K. Tellvik
 J. Engen
 S. Cunningham
 C. Minshull
 K. Stack
 S. Weidman
 J. Hayford
Row Three
 E. Fisher
 J. Sirgy
 L. Blessin
 L. Lechner
 B. Bojack
 G. Denny
 B. Gaskell
 C. Denny
 B. Johnson
 S. Gerhard
 L. Lindstrom



Row One
 D. Dunkin
 J. Berg
 N. Olsen
 D. Stein
 B. Bushaw

Row Two
 M. Garmo
 P. Rodgers
 G. Haffie
 C. Papritz
 G. Odegaard
 D. Lewis
 R. Short
 D. Newsham
 A. Donovan

YOUNG DEMOCRATS

The Young Democrats took an active part in the fall campaign. In working with the local Democratic Headquarters, they distributed literature and spoke to various groups throughout the Bellingham area. A mock election and three debates on pertinent issues of the campaign were co-sponsored with the Young Republicans Club.

The Western Washington College Sailing Club was formed in November, to organize those interested in sailing, or anxious to learn to sail. The club's first racing competition was the regatta sponsored by Seattle University in January, where they competed against one Canadian, and three American colleges.

W. W. C. SAILING CLUB

Row One
 S. Green
 B. Livesind
 B. Hendrickson
 E. Fiedler
 E. Dahl

Row Two
 J. Willison
 D. Hogue
 K. Thorn
 J. Lindahl
 N. Oberg
 J. Yates
 L. Kairis
 I. Bellingar



Row One
 J. Matthews
 B. Thorgrimson
 L. Blessin

Row Two
 E. Hinds
 L. Cliff
 L. Wichlund
 F. Beisse
 M. Nelson
 S. Rio,
Advisor



THE YOUNG REPUBLICANS

Critics Club, an organization for those interested in the informal discussion of literature and kindred subjects, has enjoyed an increase in membership and enthusiasm. The lively and provocative bi-weekly meetings have been devoted to discussion and analysis of Eugene O'Neill's plays.

CRITICS CLUB

The Young Republicans Club worked hard in the fall mock election with a successful rally for Richard Nixon and Lloyd Andrews. Highlights of the year included speeches by Senator Lennart, candidate for Representative Starr, Congressman Westland, and Governor Hatfield of Oregon, and debates against the Democratic Club on Foreign Issues, Social Welfare, and State Issues.



Row One
 V. Gow
 A. Van Avar,
Sponsor
 P. Dalley
 K. Bruun
 M. Klein

Row Two
 D. Stein
 R. Johnson
 J. Oreb
 A. Trymosfiew
 R. Klein
 M. Garmo



BLUE BARNACLES

Row One: L. Kairis, S. Johnson, M. Pryde, C. Green, J. Clark, K. Ross. *Row Two:* I. Wills, P. Thompson, C. Kersten, D. White, J. Hill, L. Hall, S. Gurard. *Row Three:* G. Denny, S. Larsen, S. Kapps, M. Qvintance, J. Lindahl, S. Leighton, A. Marx, P. Giles, S. Maloy, C. Waugh, A. Murk, J. Barry, J. Cowan, Miss Kilby. *Row Four:* Jane Doe, J. Harlow, M. Camp, J. Wills, K. Hunskor, L. McKee, J. Lowrey.

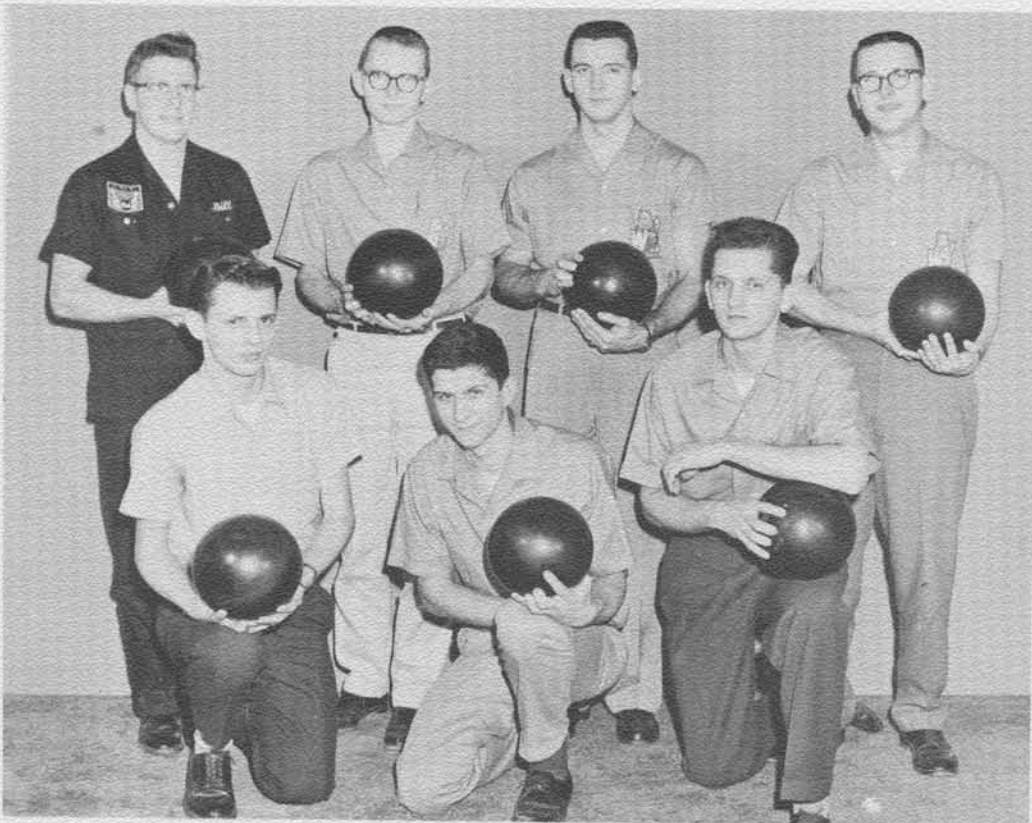

BOWLING

Row One
B. Bickford
J. Zabel
B. Huning
Row Two
B. Schoonover
W. Richter
B. Waterbury
D. White

Row One

L. Engelsen
C. Schamehorn
R. Dvarachek
J. Runnels
B. Lindsley
B. Mackey

Row Two

L. Ernst
K. Larson
J. Boos
J. McDonnell
M. Bosnich
S. Weidman
B. Logsdon
D. Page

Row Three

N. Pfundt
D. Carlson
D. Simpson
D. Hayes
R. Baker
G. Mills
D. Trethewey
J. Caton
C. Bertrand



WHO'S WHO

VOCOLLEGIANS

Row One

B. Fryant
M. Pratt
J. Bethers
J. Fink
K. Morse

Row Two

E. Jarvis
B. Williams
E. Lee
D. Gregorius



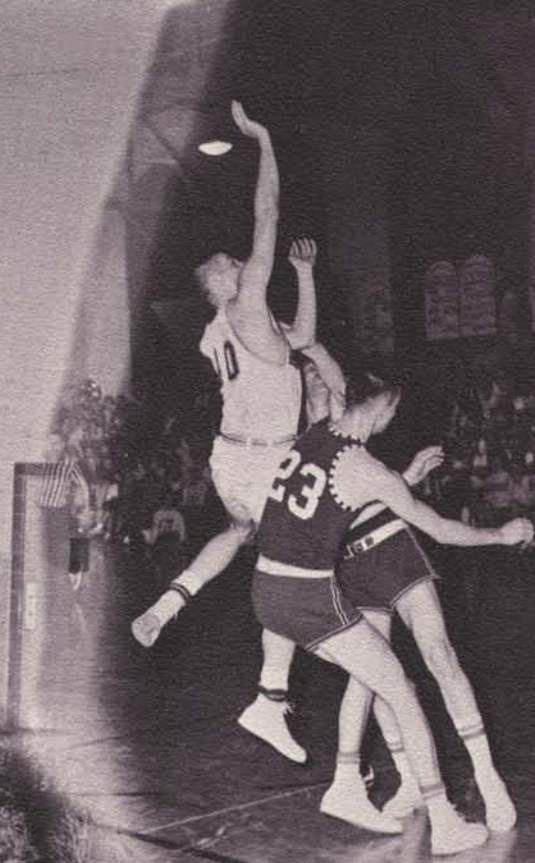
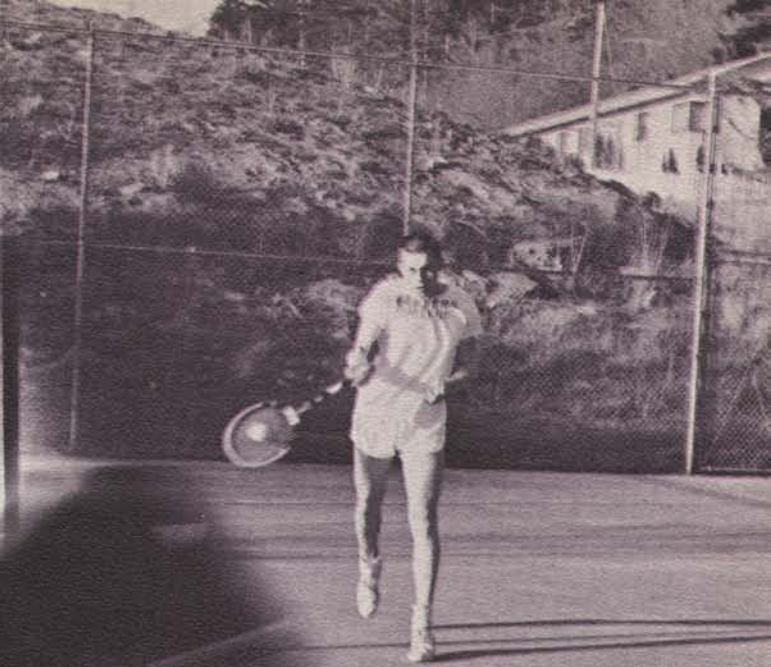

SPORTS

The WWC athletic program continued to develop this year, showing every indication of growing to fit its new building. The crowds too seemed ready for a move to the new facilities as they overflowed the old area.

Rugby came into its own. Though considered a club activity, it led all the major sports in injuries.

Two landmarks of the year: The construction of the new gym, with the eventual acceptance of the new roof style, and the passing of the bond issue for the civic field.

We look forward to even more successful seasons and no more games at Battersby Bog.

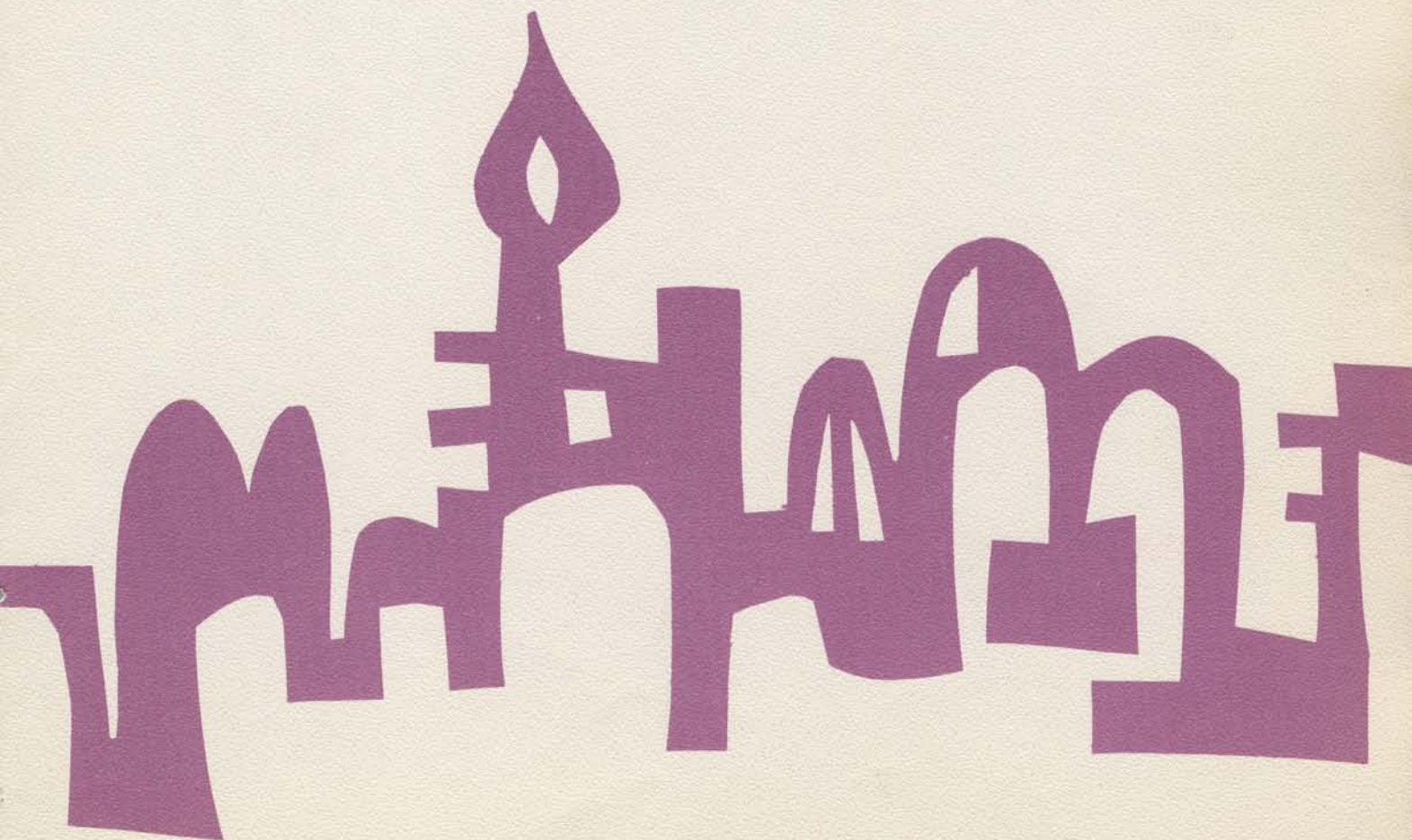

FOOTBALL



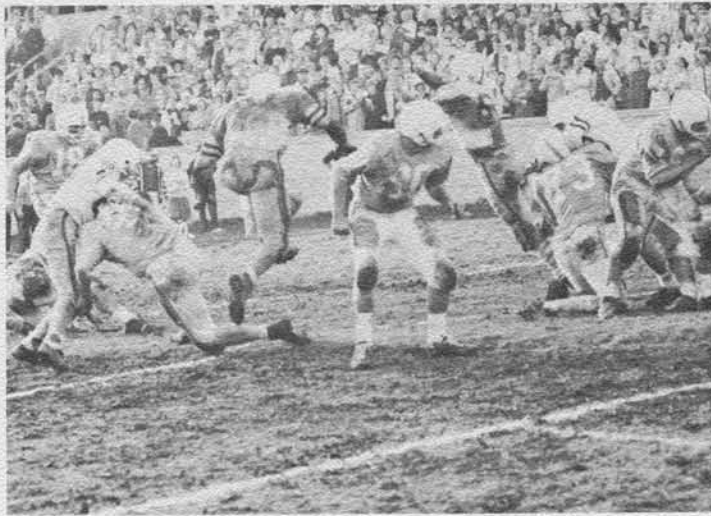

Western ended its 1960 football season in 4th place in the Evergreen Conference with a record of 2 wins and 7 losses. All conference halfback Ron Ladines repeated, for the second straight year, as leading ground gainer in the conference with an average of 4.7 yards per carry. Jerry Beringer, defensive end; Harry Leons, offensive tackle; and Gordon Martin, defensive line backer captured all conference honors along with Ladines. The highlight of the 1960 season was Western's thrilling 13-7 homecoming victory over the Savages of Eastern Washington. Losing only 5 seniors this year, Coach Lounsberry's hopes are very high for the coming season.

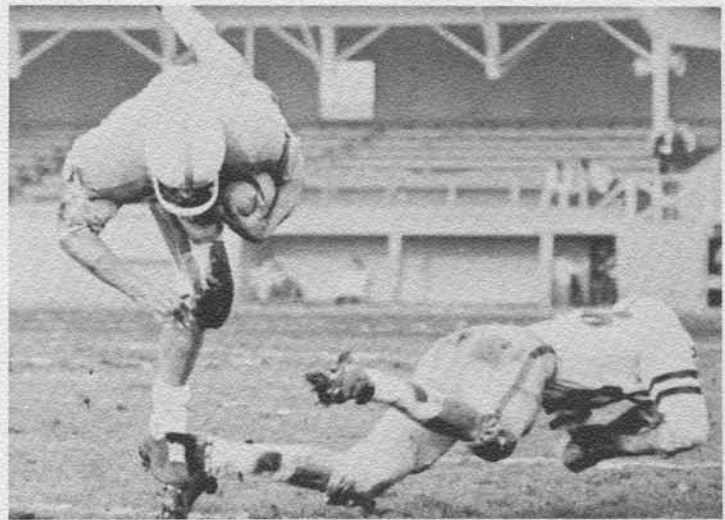



DALE JOHANSON
Quarterback



JERRY JOYCE
Right Halfback

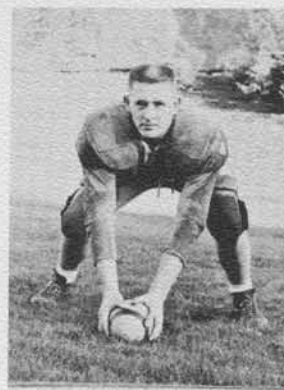

JOHN COWDEN
Center



PETE KEMPF
Fullback



BOB GILDA
End



RON LADINES
Left Halfback

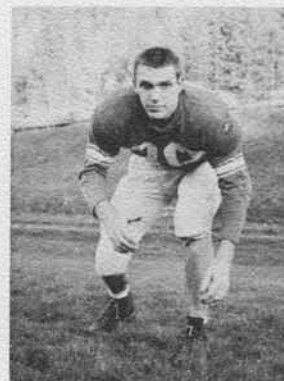

GLEN PAYNE
End



FRED SHULL
Left Halfback



GORDON MARTIN
End



AL LIMA
Center



NEIL
SHERBAKOFF
Tackle

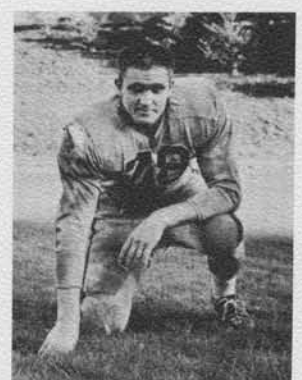

HARRY LEONS
Tackle
Most Valuable Player



BOB PLOTTS
End



DOUG RINGENBACH
Quarterback



MIKE HERRON
Left Halfback



ROGER SCHMIDT
Left Halfback



DICK HAYES
Tackle

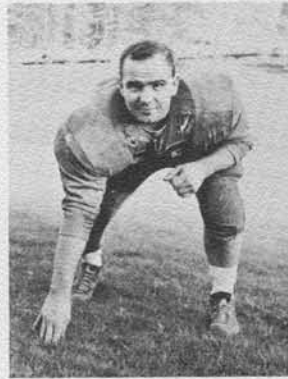

RAY DEVIER
Guard



STEVE HANSEN
Quarterback



GARY BRIDGEMAN
Guard



VANCE SPANGLER
Quarterback

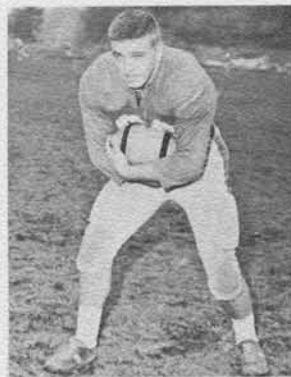

KRIS JACOBSON
Right Halfback



RALPH SMITH
End



LEROY FULLER
Fullback



ROLAND SIGGS
Center



MIKE McVAY
Tackle

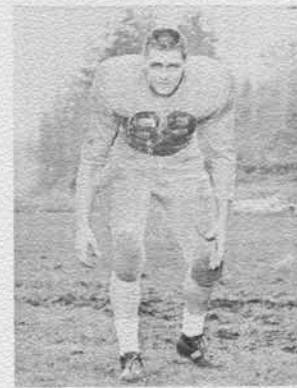

JERRY BERINGER
End



LELAND WOLF
Guard



JAMES
LOUNSBERRY
Coach



GARY FUMANO
Guard



BILL JOHNSON
Halfback



LADINES INJURED IN HOMECOMING GAME

1960 FOOTBALL SCHEDULE

September 17	UNIVERSITY OF BRITISH COLUMBIA	Here	8-0
September 24	WILLAMETTE UNIVERSITY	Here	15-0
October 1	CENTRAL WASHINGTON COLLEGE	Here	19-3
October 8	WHITWORTH COLLEGE	There	35-13
October 15	PACIFIC LUTHERAN UNIVERSITY	There	26-6 Won
October 22	UNIVERSITY OF PUGET SOUND	Here	12-0
October 29	EASTERN WASHINGTON COLLEGE	Here	13-7 Won
November 5	CENTRAL WASHINGTON COLLEGE	There	33-0
November 12	WHITWORTH COLLEGE	Here	30-0



Manager
JERRY STEINER



Backfield Coach
BOB JACOBS



Trainer
HERB ANDERSON



Student Coach
JACK SIM



End Coach
BILL KARWACKI

BASKETBALL

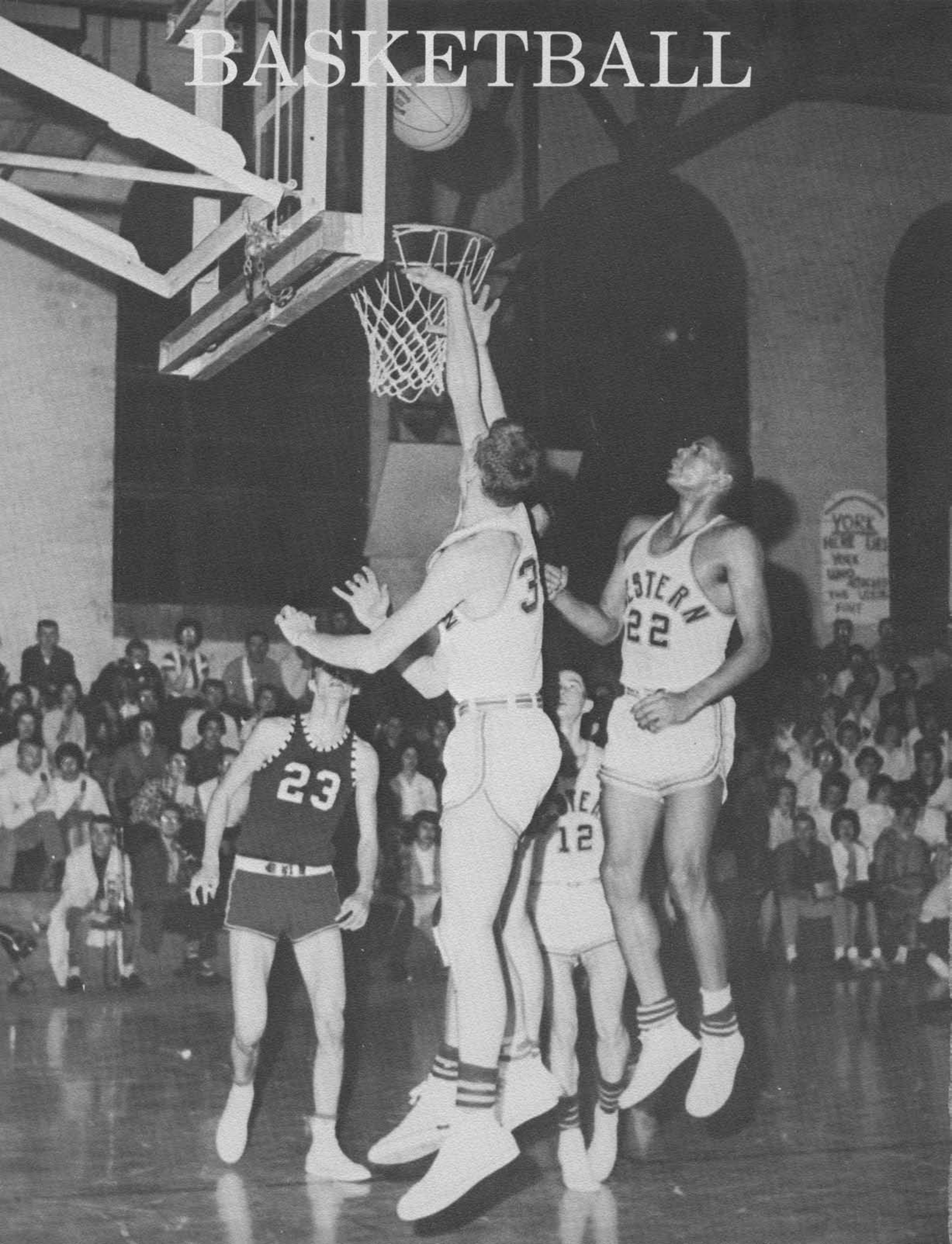

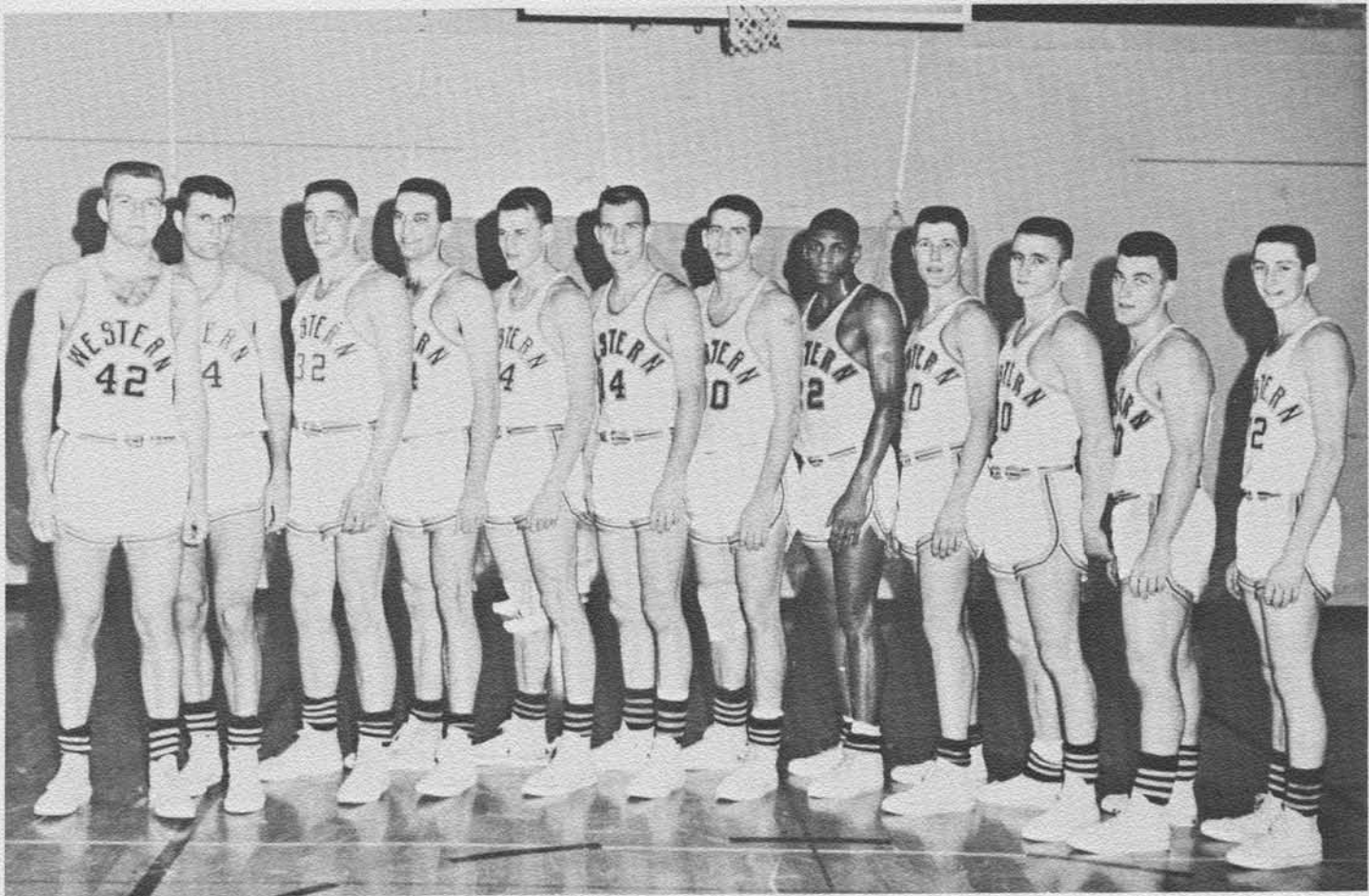

Clayton, Bloch, Gilda, Rife, Riseland, Mose, Adams, Washington, Saltis, Nixon, Edwards, and Kirk.

Western's basketball squad finished the 1961 season in second place in the conference with a record of eight wins and six losses. Herm Washington led all scorers with an average of 13.8 points per game. Outstanding play was also turned in by Jim Adams, Mike Kirk, Ron Saltis, Gary Mose and Jim Rife. The team was helped considerably by Dave Edwards who became eligible in the middle of the season. Losing only one starter through graduation, Coach Hubbard's hopes are very high for next season.

Western 55	S.P.C.	48	Western 54	S.P.C.	78
Western 80	P.U.	73	Western 59	U.P.S.	67
Western 87	P.U.	35	Western 95	Central	69
Western 73	Linfield	60	Western 67	U.B.C.	45
Western 73	U.P.S.	50	Western 84	P.L.U.	69
Western 55	U.P.S.	76	Western 66	P.L.U.	70
Western 67	Central	64	Western 58	Eastern	74
Western 77	P.L.U.	66	Western 60	Whitworth	81
Western 68	P.L.U.	53	Western 73	U.P.S.	63
Western 61	Whitworth	66	Western 68	Eastern	56
Western 59	Eastern	52	Western 75	S.P.C.	80

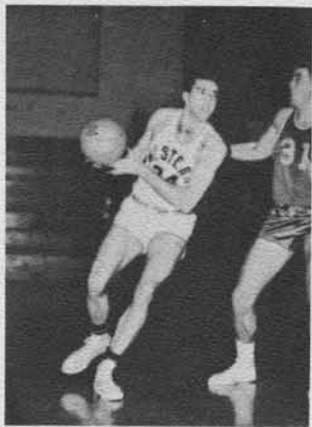

JIM RIFE



JOHN RISELAND



BOB GILDA



DAVE EDWARDS



HERM WASHINGTON



TERRY NIXON

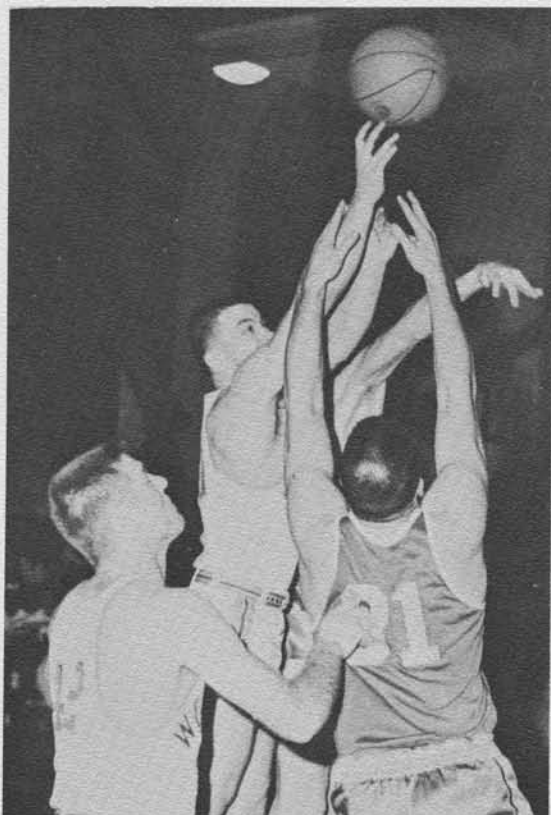

Vikings in action



COACH HUBBARD



TERRY CLAYTON



MIKE KIRK

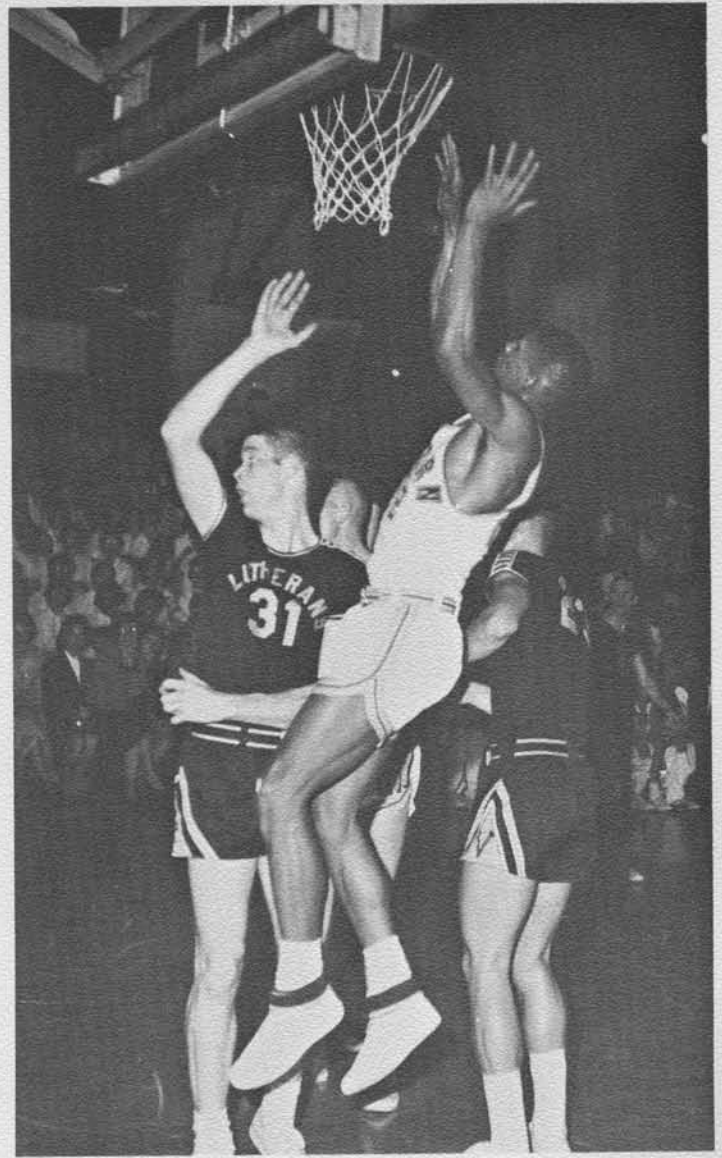

BUD BLOCH



RON SALTIS



JIM ADAMS

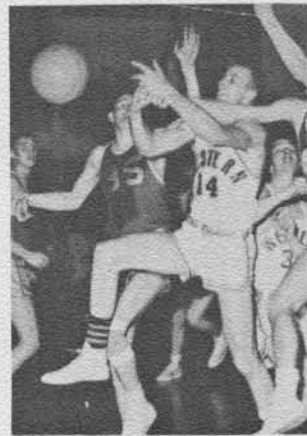

GARY MOSE



YELL SQUAD

MARLENE VANDERGRIEND
BOB "TIGER" OGDEN
ANITA STEWART

SONG LEADERS

Back Row: PAT CLARK
CAROLYN FICHTER
Front Row: KAREN NORTHFIELD
IRENE KOPPENDAFFER



RUGBY



Bob Jackson, Craig McGowan, Mike McVay, Dick Hayes, Leland Wolf,
Gary Bridgeman, Gary Fumano, Dennis Shephard

The Vikings, coached by Al Mathieson, climaxed the season after a 14-2-1 record. After a long season in which they moved from second to first division, the Vikings remained undefeated after they became a first division club. The Vikings made their second annual trip during spring vacation to the International Tournament in Monterey, California. They played five games and won four which gave them a third place consolation finish behind Stanford and U.S.C. The Ruggers played C.O.P. in the final match, defeating them 13-3. Several team members attempting to help the sport spread to the high schools of the state, have been voluntarily coaching a first year team at Nooksack Valley High School.

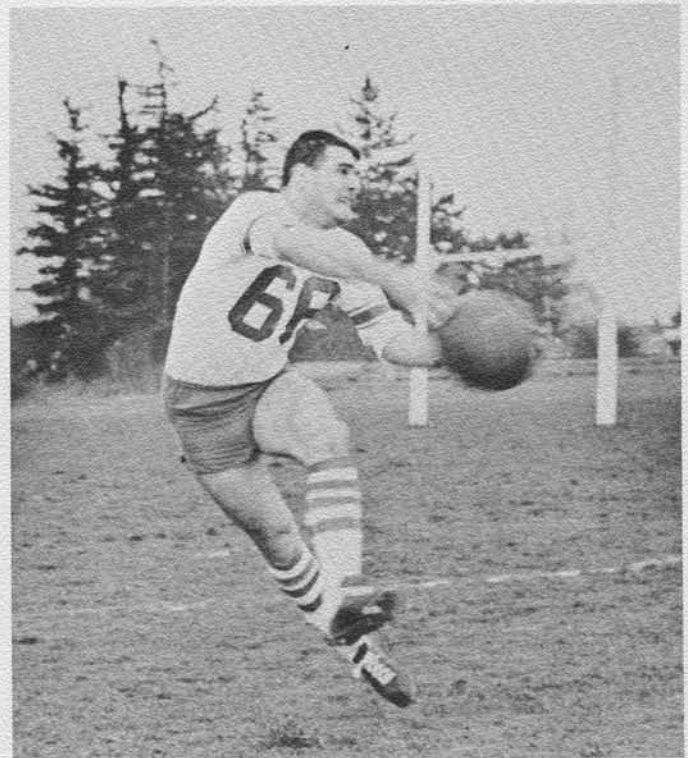

DENNIS SHEPHARD

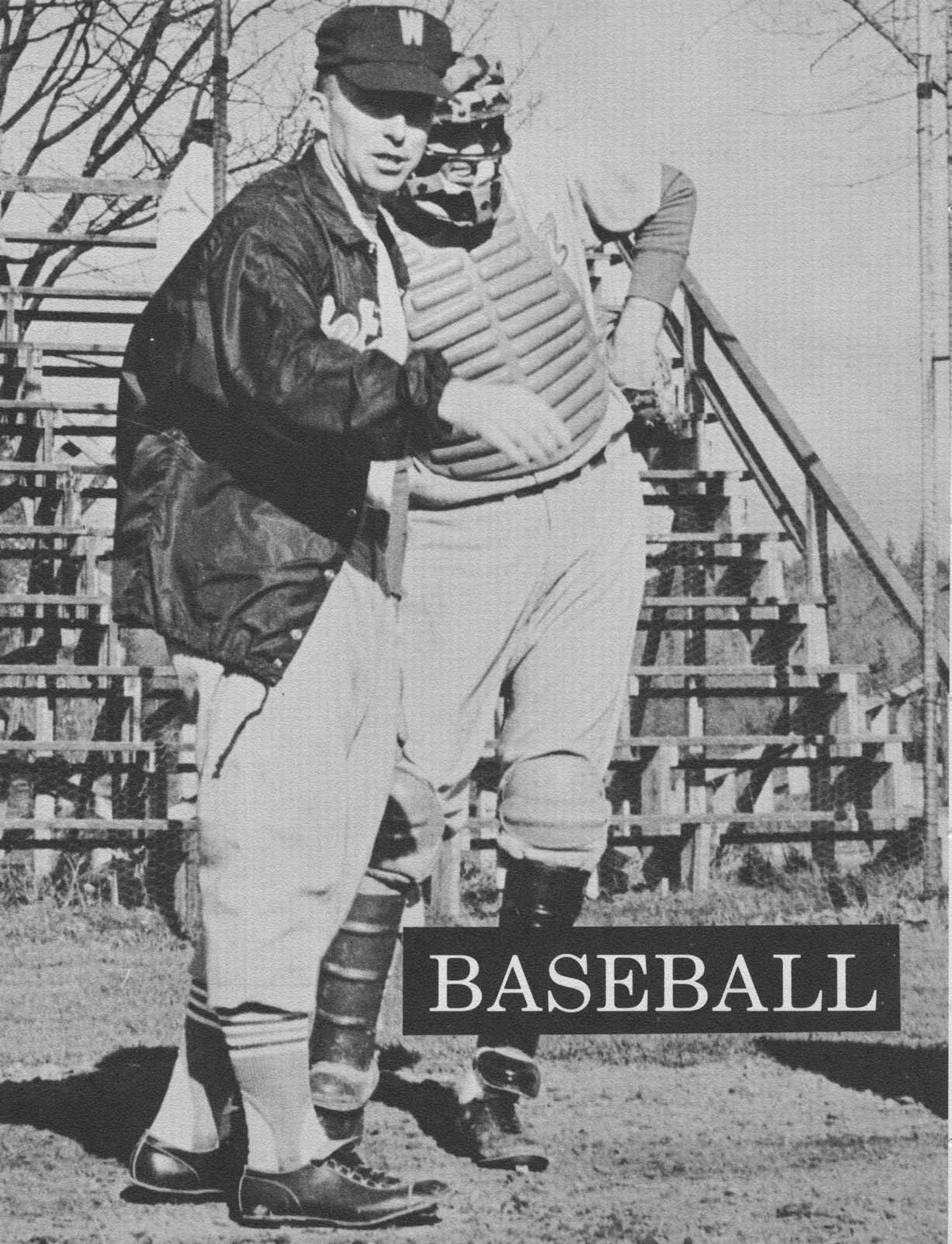

BASEBALL

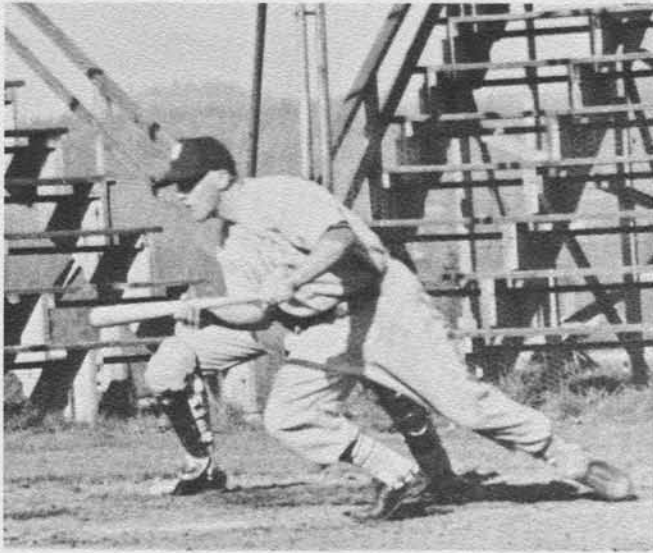

STEINER

With high hopes and a host of talented ballplayers, Western's baseball team started on the road of the 1961 season. The team opened the season by losing to the University of Washington, but bounced right back to take a double header from Pacific Lutheran University. The main battery for this season appears to be Doug Ringenbach and Harry Leons. The team was helped immensely by University of Washington transfer, Dave Edwards. If the beginning of the season is any indication of what is to come, Western should have a very successful year.

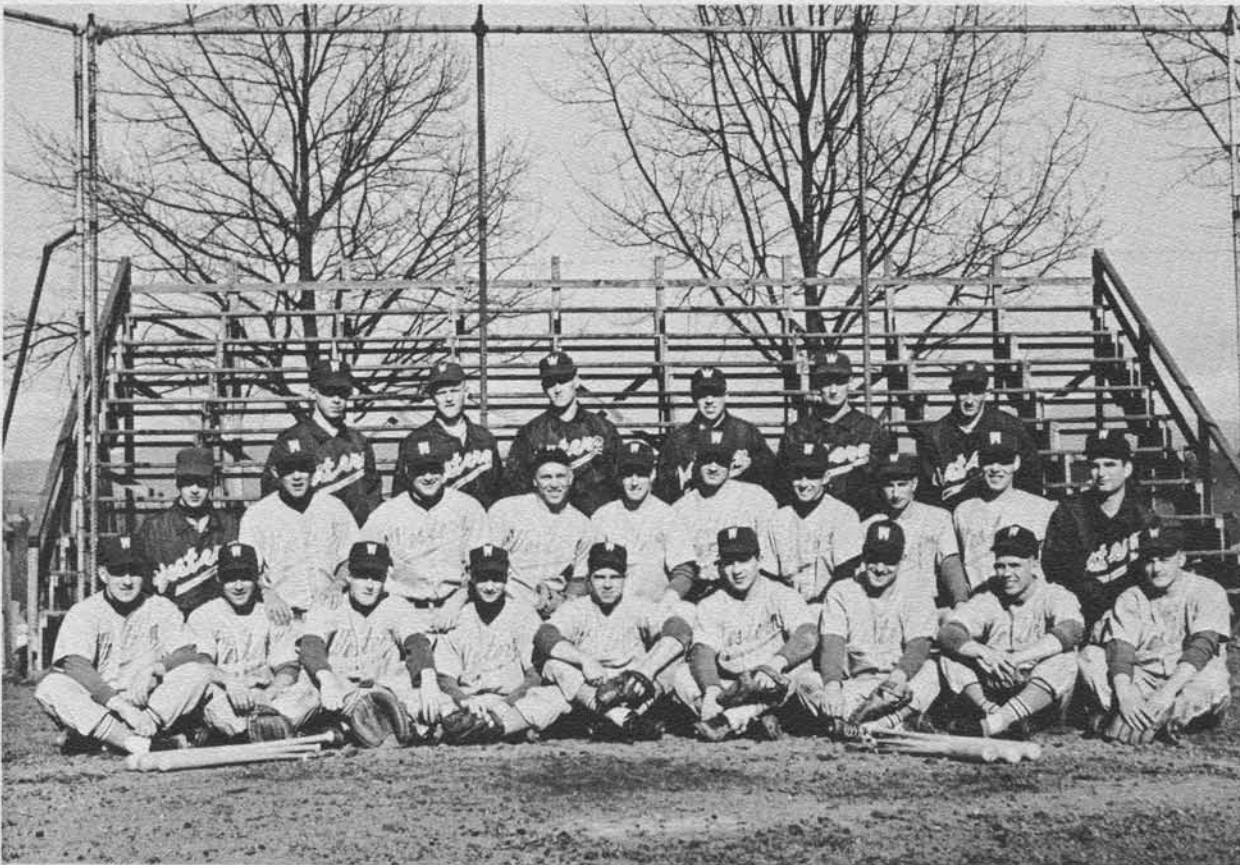

Row One: Fosnick, Steiner, Smith, Kirk, Spangler, Ringenbach, Edwards, Lindberg, Cadd

Row Two: Kerns, Jensen, Hedington, Gish, Leons, Wilson, Robicheau, Schulz, Wells

Row Three: Hawkins, Gorsuch, Bajema, Shull, Heron, Tangen



KERNS



RINGENBACH



HAWKINS



TANGEN



LEONS



SCHULZ



ROBICHEAU



SHULL

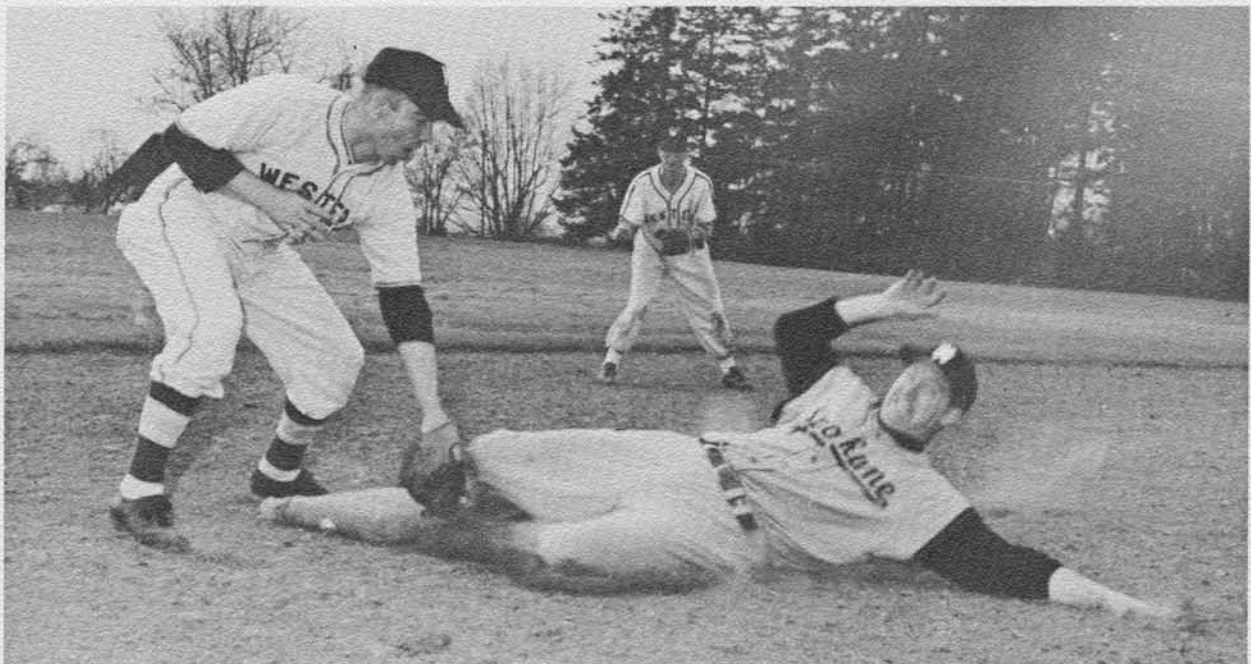

Spangler tagging Jensen. Robicheau is in the background.



WILSON



SMITH



CADD



EDWARDS



GISH



JENSEN



LINDBERG



EOSNICK



KIRK

TRACK

The 1961 track season got under way with a three way meet at the University of British Columbia in which Western took such stalwarts as Jerry Joyce in the sprints; Don Trethewey, N.A.I.A. Steeplechase Champion; and Dave Page, Evergreen Conference half mile record holder. Losing some promising freshmen through ineligibility, Dr. Ciszek relied on his returning lettermen to garner most of the points this season. After the regularly scheduled season, all eyes were on the conference meet at Central in May.



HERMAN WASHINGTON



Row One: Tarleck, Joyce, Hartwick, Dodd, Steckles, Johnson, Page

Row Two: Peschek, Washington, Ross, Wahl, Fairbanks, Papritx, Olson, Anderson, Dahl

Row Three: Warr, Abolins, Copland, Beringer, Shelton, Tretheway, Phipps, Kempf



JERRY JOYCE

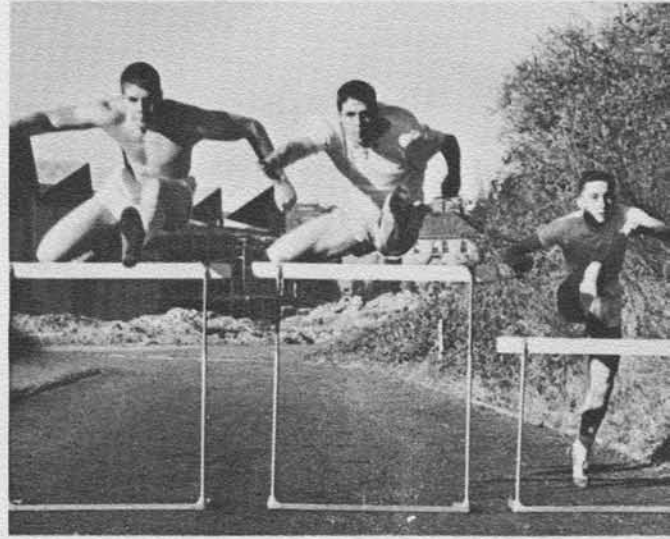

PETE KEMPF
CAL PAPRITZ
BOB TARLECK



DAVE PAGE



DON TRETHEWEY



PETE KEMPF

SWIMMING

Led by Senior Co-captains, Western's swim team went through a tough but successful season. Coach Bob Jacobs splashers were headed by record breaking backstroker, Dennis Donovan. The highlight of the swim season was the conference meet at Central in which Western's medley relay team

composed of Hyatt, Zapffe, Kinkella, and Donovan smashed the conference record. Other records were smashed by Kinkella in the backstroke and Donovan in the backstroke. Losing only two seniors this year, Western will be a strong contender for the conference championship next season.

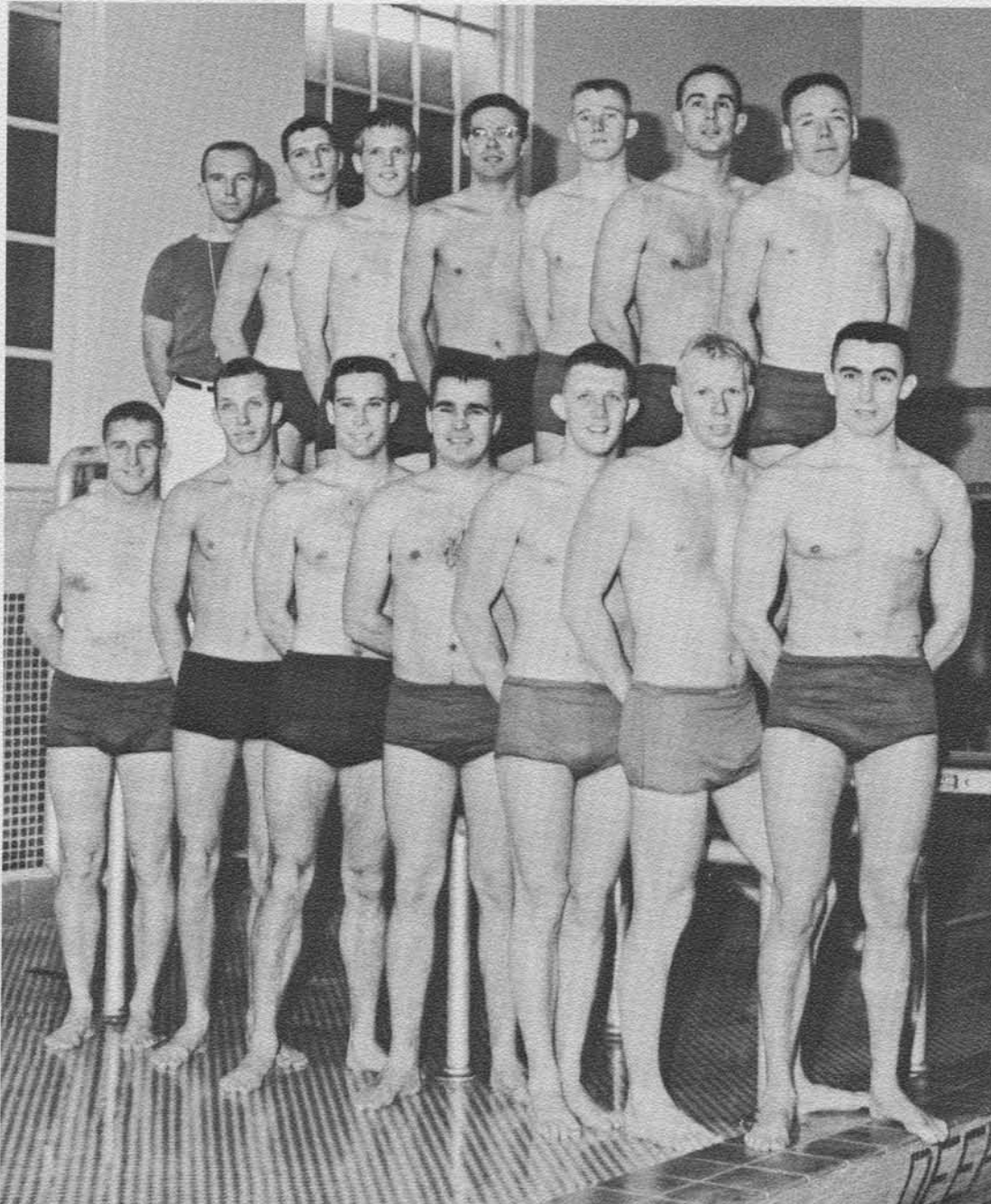

Row Two

Bob Kinkella
Bill Williams
Gil Dobbe
Frank Ceteznik
Rod Norman
Al Hoppenroth

Row One

Nev Bradley
Dennis Donovan
Dave Johnson
Leroy Livermore
Mike Hyatt
Carl Zapffe
Al Coghill

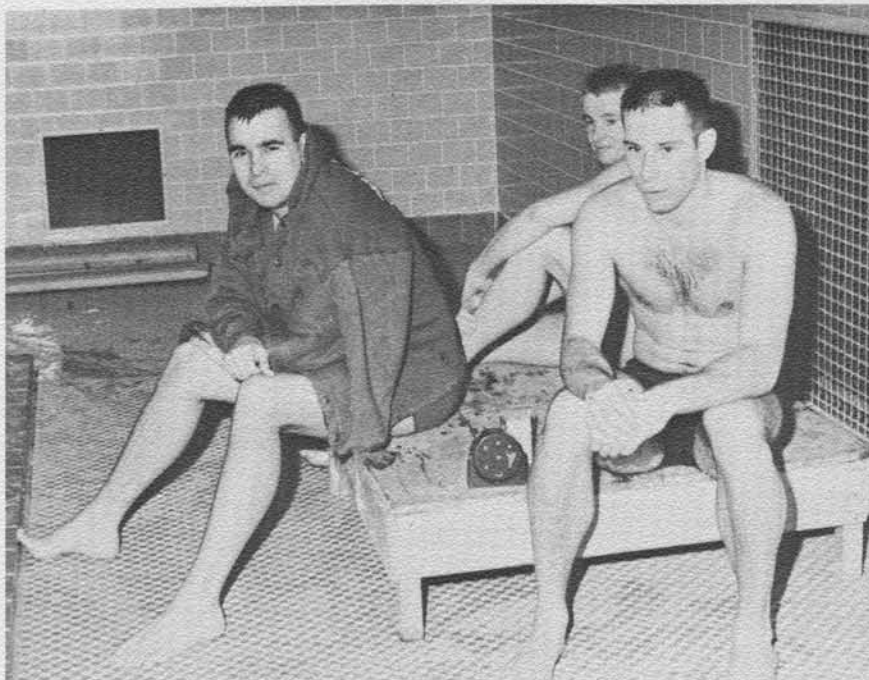

LEROY LIVERMORE, FRANK CELEZNIK,
DAVE JOHNSON

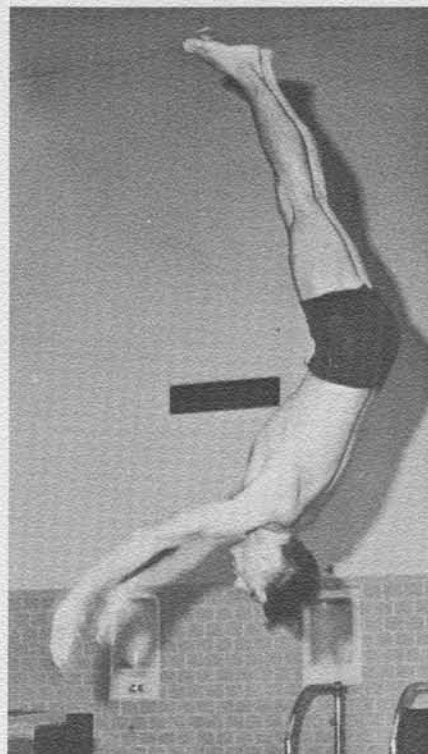

GIL DOBBE



Front to Back:
CARL ZAPFFE
MIKE HYATT
DENNIS DONOVAN

AL COGHILL



TENNIS

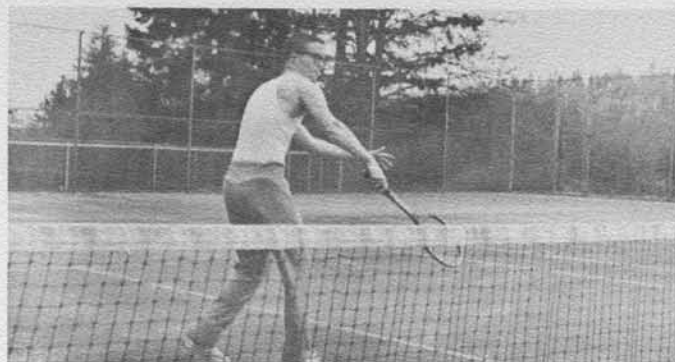

NORM OLSON

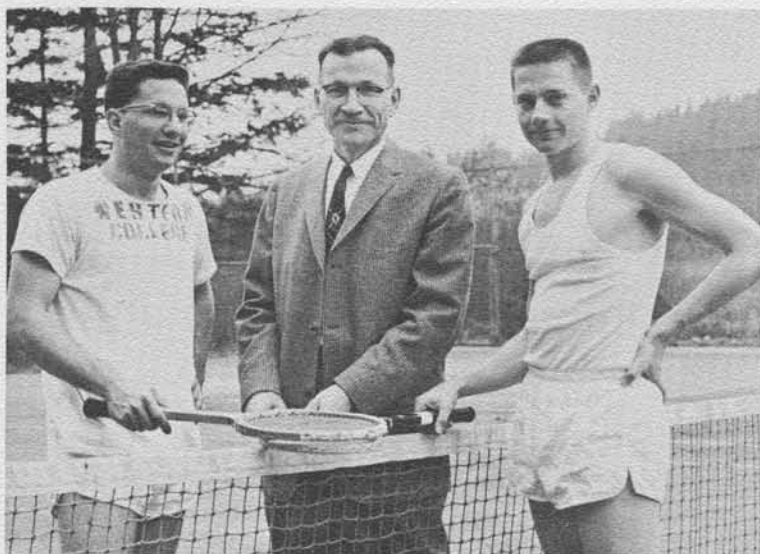

CHUCK BERTRAND, COACH LAPPENBUSCH,
BILL ZAGELOW

With the appearance of spring, Coach Lappenbusch's tennis team returned to the courts for the beginning of another season. The team looks as ineffective in preseason play as it did last year, but we must remember that last year the doubles combination of Bertrand and King knocked the highly touted Whitworth duo out of the N.A.I.A. championships. Veteran Chuck Bertrand will undoubtedly be the mainstay of the team this year, and Zagelow and Johnson will be backing him up in the second and third spots. Also the team has registered definite improvement clear down through number ten on the varsity tennis ladder, which gives a promising indication for a successful season.

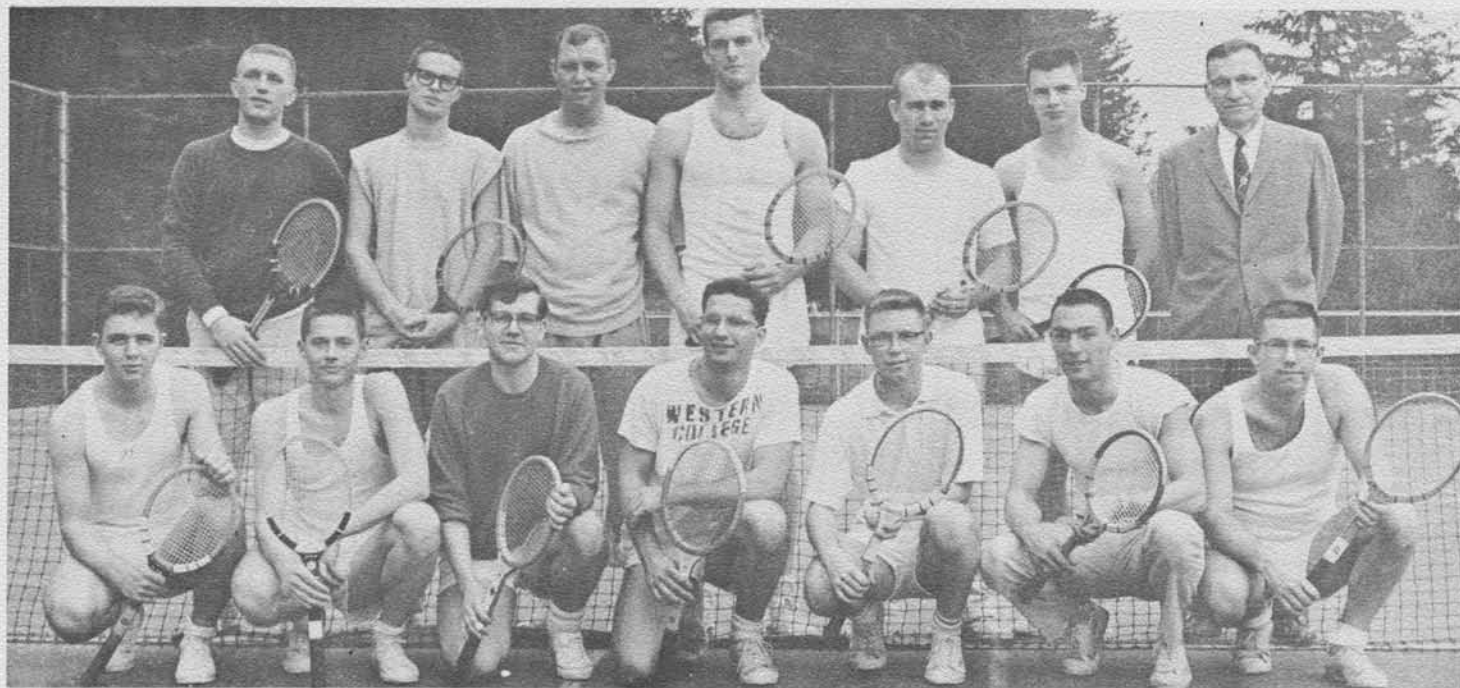

Back Row: Carroll, Olson, Eilers, Clayton, Girod, Johnson, Lappenbusch
Front Row: Smith, Zagelow, Babcock, Bertrand, Pederson, Icolucci, Albers

GOLF

Hit hard by the loss of Bill Wright, N.A.I.A. golf champion, Coach Lounsberry faces another rebuilding season. The squad is being paced this year by Lawrence Kent, a freshman from Bellingham; and Rick Weihe, also from Bellingham. Having very high potential, this young squad should benefit greatly from experience gained on the golf links.



Left to right: Paul Sadler, Bill Tille, Jack Sadler, Paul Philipart, Bud Bloch, John Gallant, Keith Kingsbury

ACTIVITIES



Among other things, this year was filled by: The blaze of homecoming bonfire . . . the red woolly underwear garbed "Savage" hanging from the balcony climaxing Skit Night . . . Dances and kings and queens . . . the swish of taffetas, satins, or chiffon with the air smelling of corsages . . . a ballet, and opera and concerts . . . BINGO at the WRA carnival . . . The WUS drive, activities and Bridgmano's regime . . . A & L Lectures, musicians or shows . . . One act plays, full length plays and children's plays . . . Countless other activities to be remembered by each person in his own particular way.

A year with activities wedged in between studies, and classes, between elections, weekends at home and hours spent in the coffee shop. Activities, acting as doorways to new friendships and the key to renewing and intensifying old friendships.



NORSEMEN'S BALL



SOCIAL YEAR
BEGAN



CRYSTAL
BALL ROOM

Hotel Leopold



KATHY LARSEN
Junior Class



JANE PALMER
Senior Class

HOMECOMING PRINCESSES



KARLA ANDERSON
Sophomore Class



KAREN LA COUNT
Freshman Class

QUEEN SIGRID XXIII



Barbara Logsdon

"WESTERN ROUNDUP"

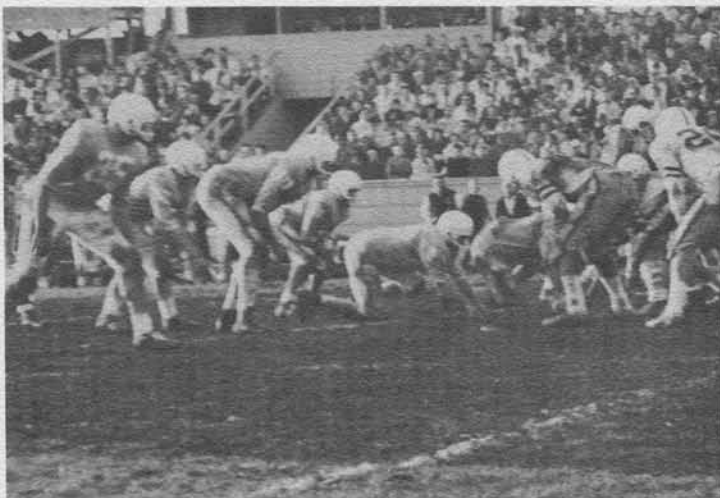

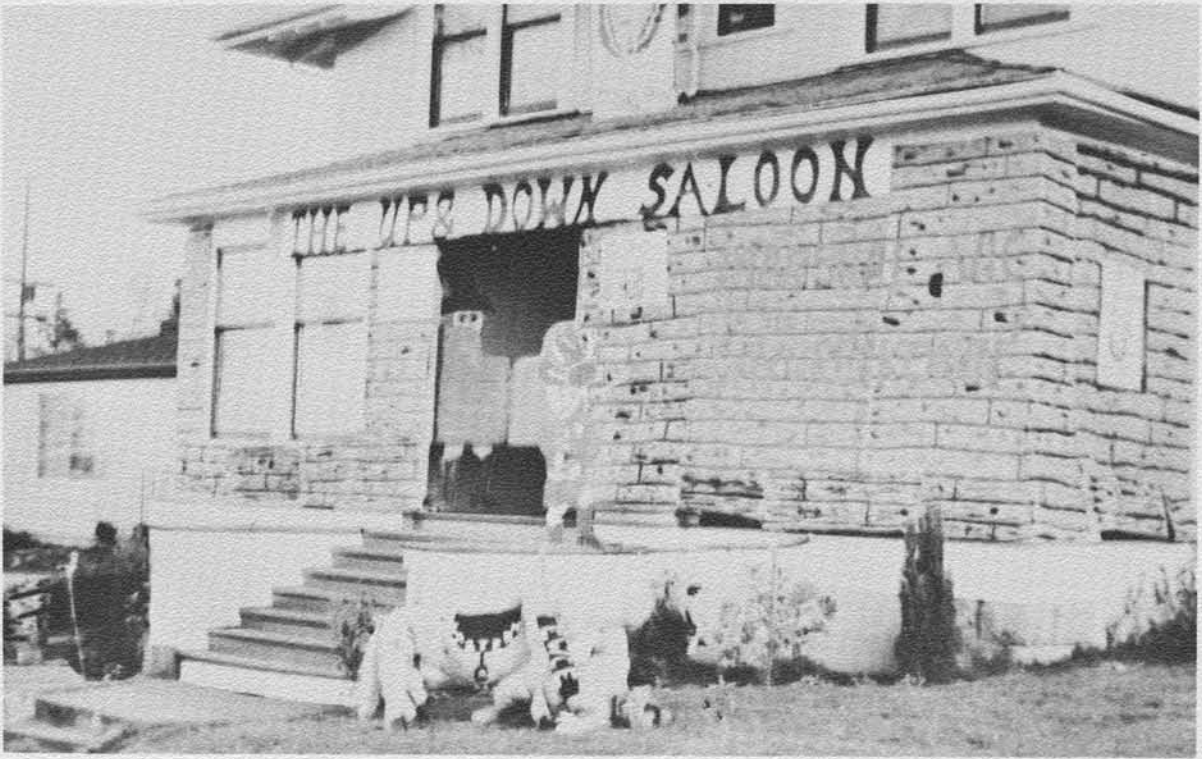

Bayview Hall received the trophy for the women's houses with an inviting saloon scene.

HOUSE DISPLAY WINNERS

"Fort Daniels" was best for the men's houses to capture the third award for Daniels Hall in as many years.

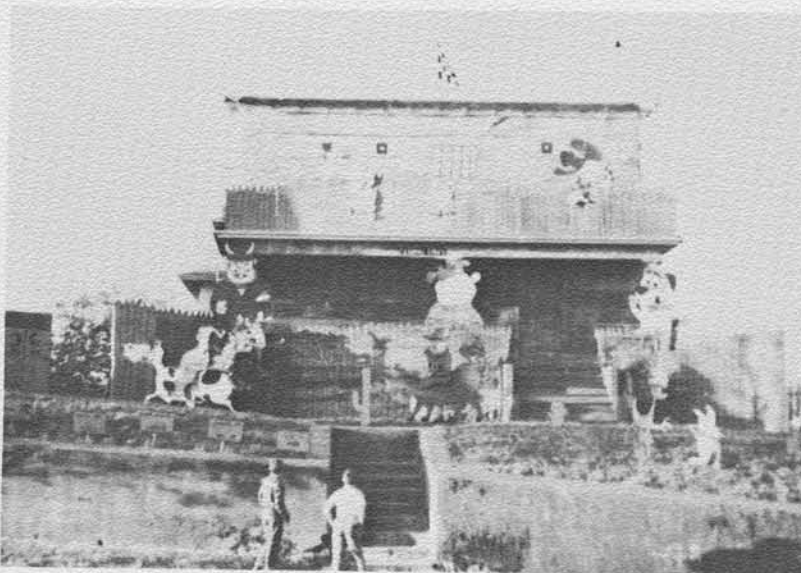

TOLO KING



JIM CARROL

Smiling above is Jim Carrol selected by Western Women as this years favorite male. One glance at his Pepsodent smile is enough to make any girl weak.

Note also the blonde crew cut, the dapper tie, and Ivy League collar. Certainly the clothes make the man but in this case it is difficult to come to a conclusion as to which does more for the other. Congratulations to you Jim and to your lucky fiancee.



QUEEN ALICE BATES and KING HAROLD SCHLENKER

SWEETHEART BALL



The Candidate Couples
SUE and MIKE
KAREN and BRUCE
ALICE and HAROLD
DOREEN and BOB
ANN and JERRY

BRIDGMANO'S



Garters . . . cigars . . . guns . . . gambling
and violence

Devised by the Barr Maids from Barr's Hall and Highland Hall, Bridgmano's campus raid included a dance and gambling hall in the roaring 20's which raised approximately \$200 for WUS. A visit to president Jarrett, various and sundry shootings climaxed by a shoot out with Bronson's "untouchables," characterized the week long regime of Lefty and the Boys (and girls).





ARTIST AND LECTURE SERIES

Soprano **BASEL LANDIA** sang "Madame Butterfly."

Pinkerton in "Madame Butterfly" was played by **JAMES COZENZA**.

ELEANOR KNAPP played "Suzuki," Madame Butterfly's servant.

Pianist **ALEXANDER UNINSKY** presented a program of excellent classical music.

PHILLIP HANSON portrayed Shakespeare's "Kings and Clowns."



A window to culture and information, Western's Artist and Lecture series enabled students to benefit from the lectures and performances of renowned persons.

The first program of the fall quarter was the United States Navy Band which delighted students with the quality of its performance and the excellence of arrangements.

Madama Butterfly; a full-scale opera was also presented. Beautiful music and colorful Oriental costumes transformed Western's stage for an evening. Next the stage was switched to Shakespeare as Philip Hanson brought the great writer's heroes to life in his portrayal of "Kings and Clowns."

The variety continued throughout winter quarter, with the Pacific Ballet presenting an excellent program. William Kelley, author-editor-lecturer added a dash of humor and truth with his lecture, "Is Anger the Answer to Conformity." Nightclub entertainer and satirist, Anna Russell, packed the auditorium for her spoof on music and songs, using facial expressions, a powerful singers voice, and sparkling wit. A deep-sea explorer, a tenor, and an expert on Africa completed the quarters A & L diet. During spring quarter musical programs dominated. Alexander Uninsky presented a piano concert. An organist, Lawrence Moe, gave a very inspiring recital.

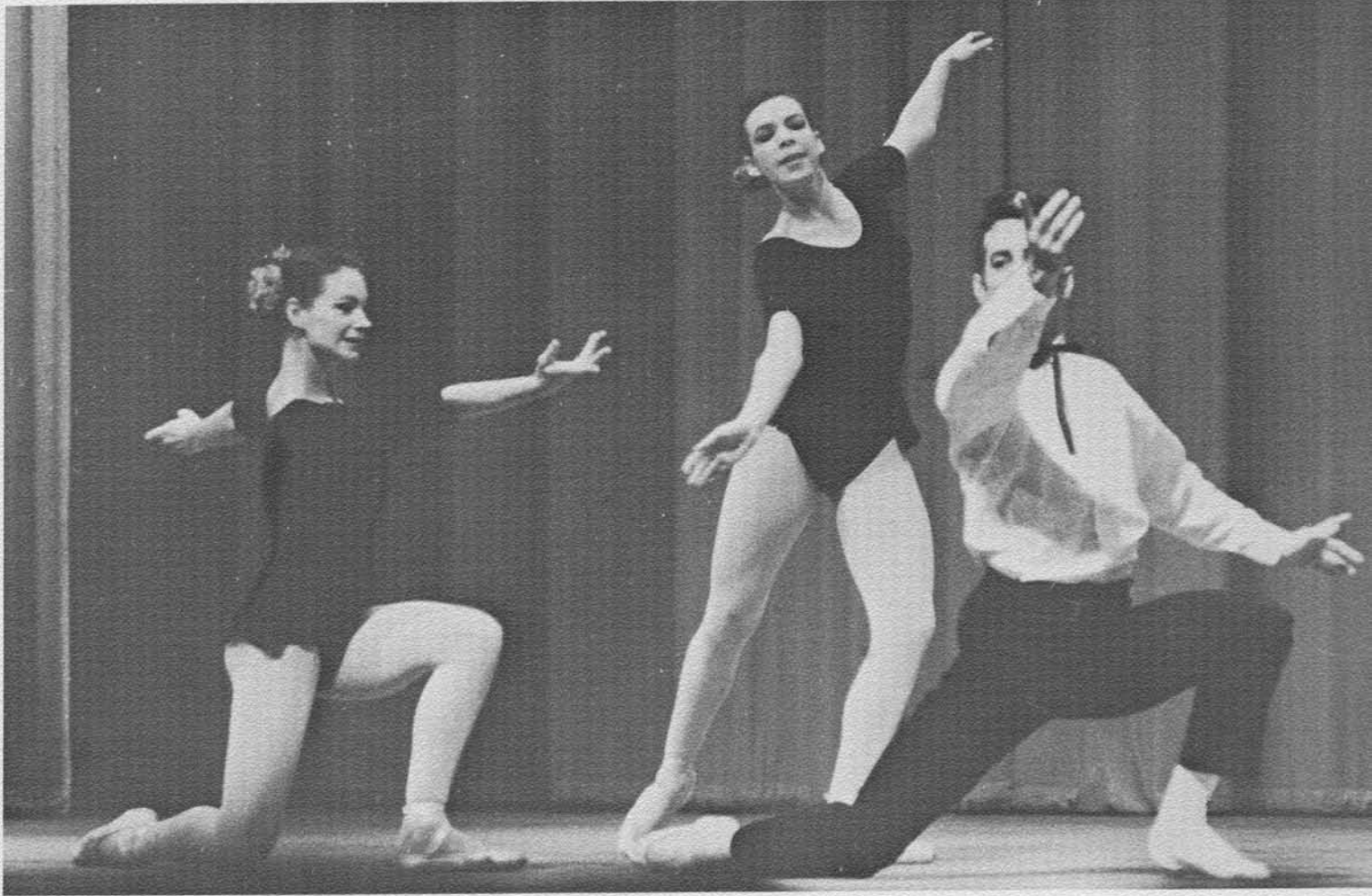

JUNIOR PROM QUEEN

Sue Johnston

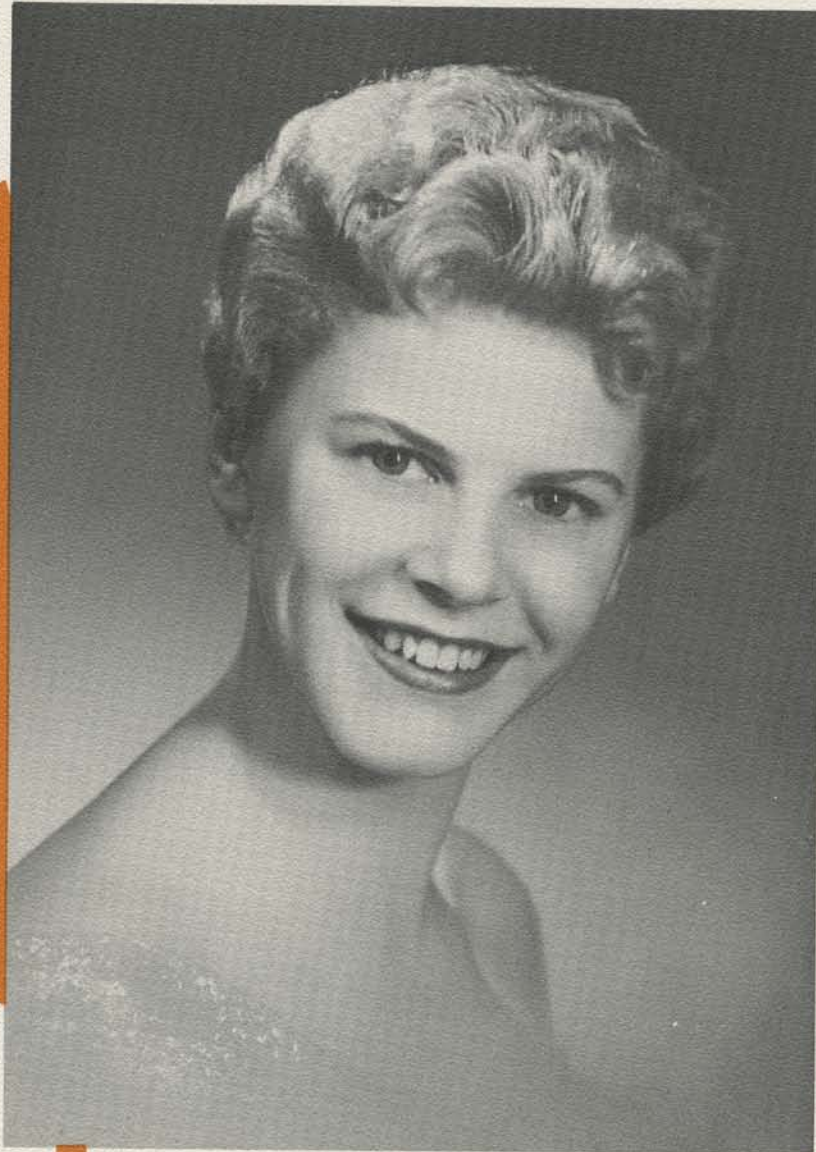



DR. JARRETT enjoyed the evening — and the band played on.

Farce and a French Hotel

Fall Play—Hotel Paridiso





HOTEL PARIDISO

Ridiculous and complex situations, stereotyped characters and fast pace characterized the fall production. Dennis South as the henpecked Boniface rebelled against his domineering wife, played by Julie Waddell, and cavorted about with his best friend's wife (Alice Swerfeger). Clever costuming, a well-constructed intricate setting, and a variety of different character types were the outstanding features of *Hotel Paridiso* directed by Dr. Kenneth Lyman.

THE SKIN OF OUR TEETH

The Antrobuses and their maid Sabina with a scattering of various characters including even a dinosaur and mammoth were part of a play which remains in people's minds. Winning the Pulitzer Prize for author Thornton Wilder, the play encompasses the ice age, the flood and a war. Lighting effects were well handled, and Diane Nygaard, Jim Walker and Alice Swerdfeger did commendable portrayals of the leading roles under the direction of Dr. Harry Stiver.



Dreamlike Reality—Both Serious and Comical
Winter Play—The Skin of Our Teeth



W CLUB FIGHT NIGHT

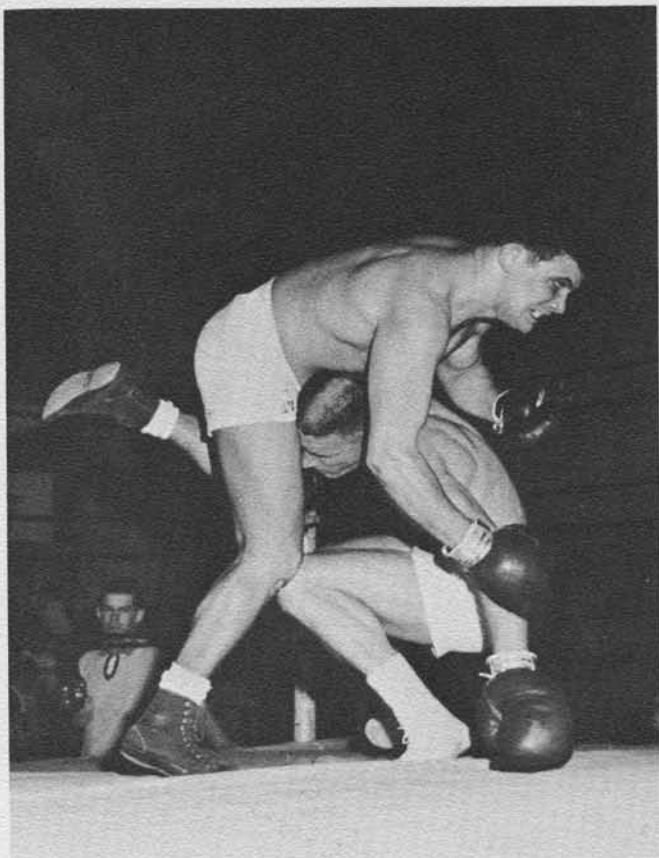

Left: Denny Shephard and Bob Plotz using unorthodox tactics.

Below: The glamour shot — Bronson and seconds arrive for match with Jerry Caton

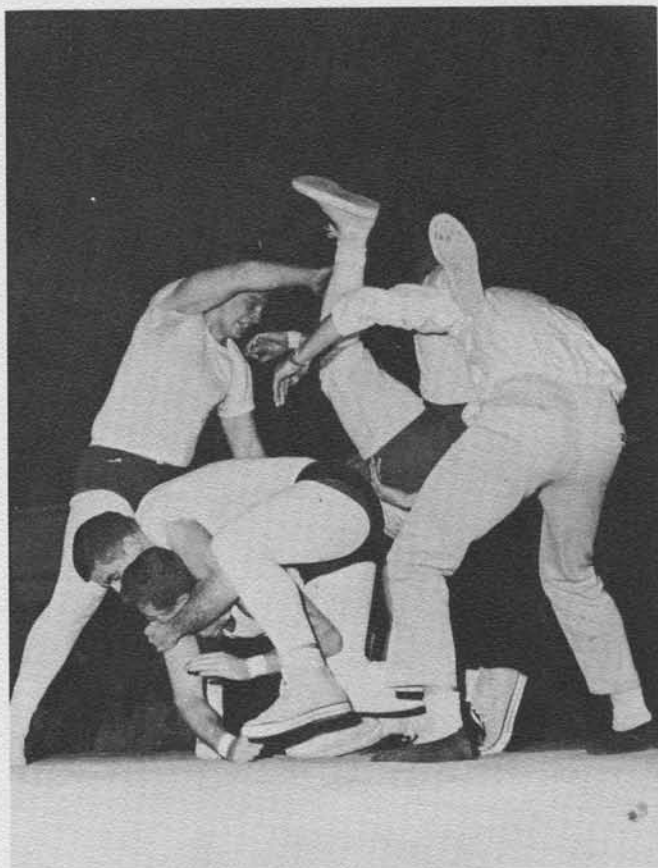
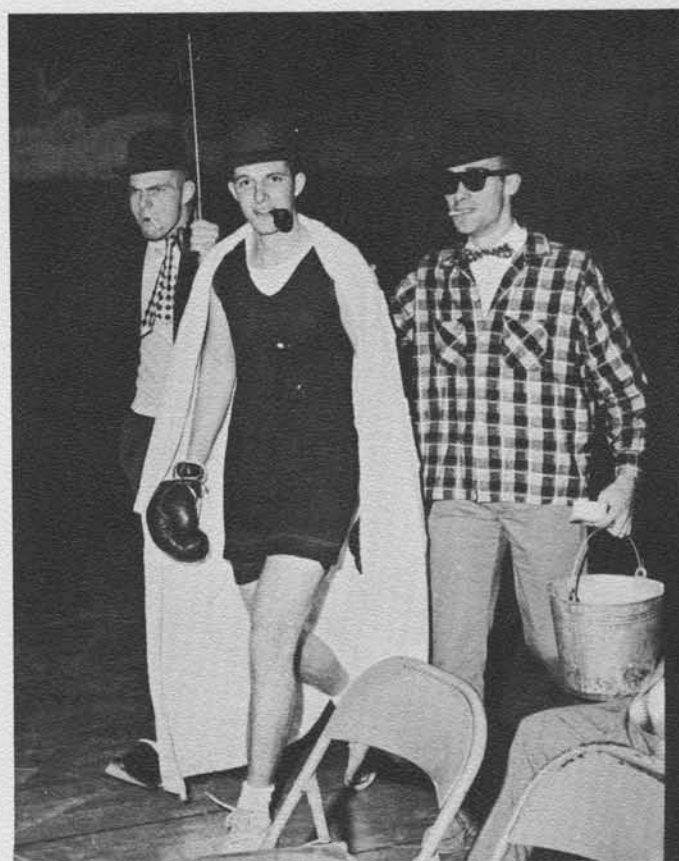

The Shephard boys being mistreated by Bridgeman and Hayes

FOLK DANCE GROUP



PEP BAND

CAMPUS ACTIVITIES

DANCE BAND





SPRING ARCHERY ACTIVITIES



"FATIGUES" PLAY FOR STUDENTS

SPRING SKIING IS BIG AT WESTERN



CLASSES



After completing heaps of tests and adding signatures and notations to countless forms, the muddled fuddled and sided freshmen cautiously investigate that mysterious concept known as higher education. Cautiously they open many doors to classrooms and to opportunity and knowledge. Finding the key to the illusive art of learning the freshmen advance, become sophomores and juniors, and if their luck continues and their knowledge piles up uncontaminated and in proper forms they eventually become that rare and wise creature, the college senior.

Within these pages are class pictures; here you will find present friends, "hi!" acquaintances, faces vaguely familiar, total strangers, and people who will be your friends in the future.

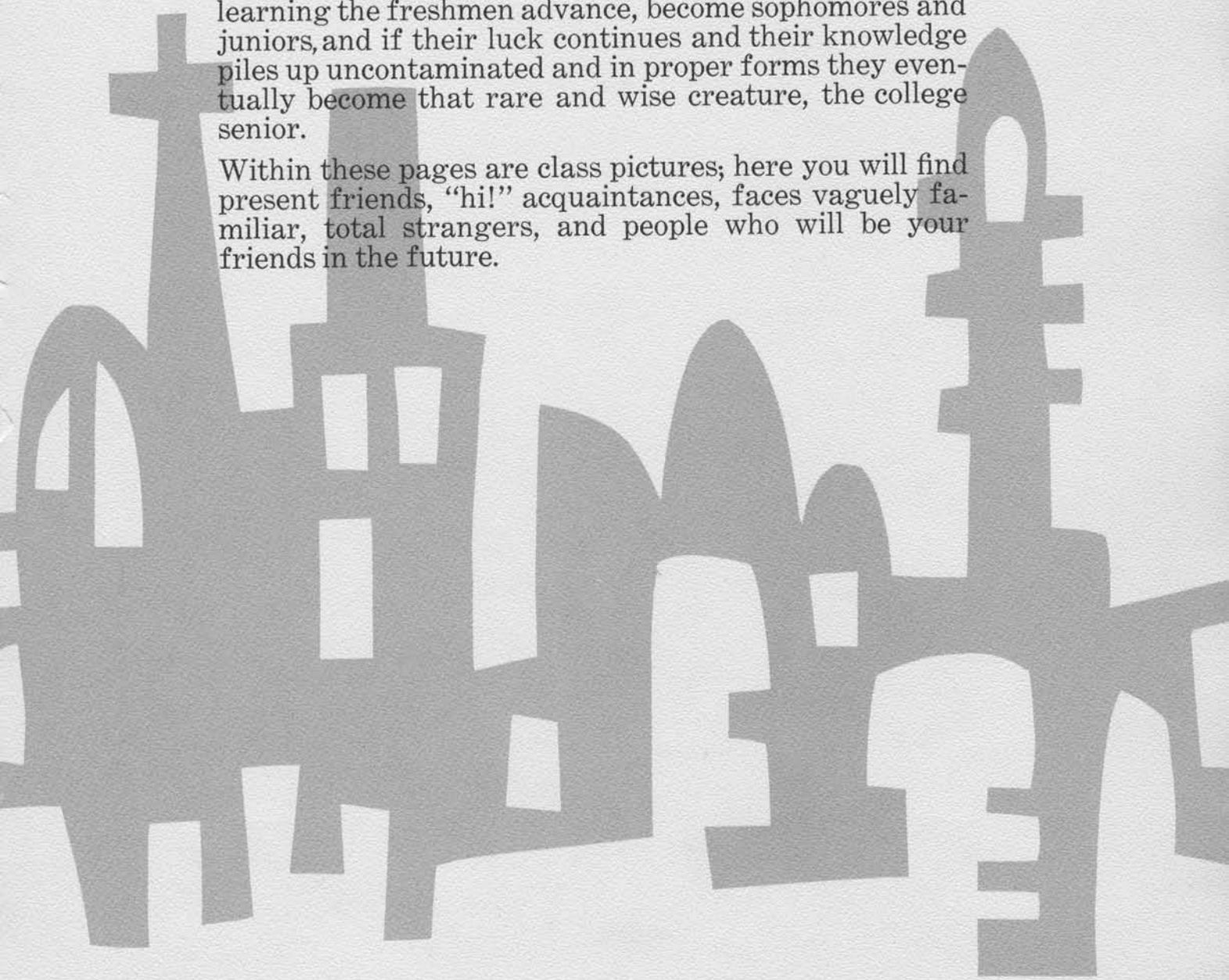

SENIOR CLASS

SENIOR CLASS OFFICERS

BARBARA LOGSDON, *Legislature*

LARRY ERNST, *President*

BOB BURGOYNE, *Vice-president*

MARY ANN BOSNICH, *Secretary-treasurer*



ADAMSEN, LARRY
Everett, Wash.
Norsemen

ADAMS, JANE ALBERS, GERALD
Grangeville, Idaho Sumner, Wash.
AWS Norsemen



ANDERSON, CARL
Norsemen

ANDERSEN, DONALD ANDERSON, DON
Tacoma, Wash. Bellingham, Wash.
Math Club Norsemen



ANDERSON, HERB
Everett, Wash.
Norsemen

ANDERSON, RODNEY
Bow, Wash.
Norsemen

ANDRES, ELIZABETH



ARNES, ROSEMARY
Sedro Woolley, Wash.
AWS

ASHBURN, JONATHAN
Bellingham, Wash.
Rugby Club
Collegian

ASPLUND, WILLIAM
Lake Stevens, Wash.
Alpine Club
Math Club



BACHUS, CAROL BAGLEY, DON
Seattle, Wash. Sedro Woolley, Wash.
Kappa Delta Pi Norsemen

BAILEY, DICK
Ferndale, Wash.
Norsemen



BAKER, CHET
Custer, Wash.
Norsemen

BAKER, KEN BAKER, ROLAND
Buckner, Mo. Waitsburg, Wash.
Norsemen ASB Pres.
Who's Who
ASB Finance Chmn.





BALDUAN, ELAINE
Snohomish, Wash.
Valkyrie, SWEA
Scholarship Soc.

BARBER, CAROL
Bellingham, Wash.
AWS

BARNHART, MIKE
Port Townsend, Wash.
Norsemen



BAUTHUES, DON
Custer, Wash.
Norsemen

BELLINGAR, IDA RAE
Bellingham, Wash.
AWS

BENJAMIN, BETTY
Vancouver, Wash.
ACE, LSA, AWS



BENNETT, AUDREY
Bellingham, Wash.
AWS

BERINGER, JERRY
Monroe, Wash.
Norsemen

BERTRAND, CHUCK
Belevue, Wash.
Who's Who



BOGAR, GERALD
Raymond, Wash.
Norsemen

BOLLMAN, DAVE
Port Orchard, Wash.
Kappa Delta Pi

BOOS, JUDY
Port Angeles, Wash.
Balkyrie

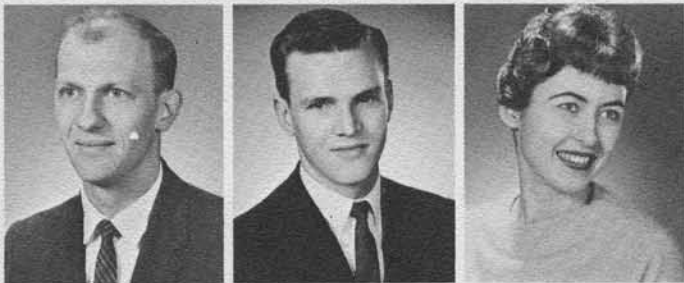

AWS Commn.
BOSKET, EARL
Everett, Wash.
Norsemen

BOSMAN, KEN
Sumas, Wash.
Norsemen

BOSNICK, MARY ANN
Seattle, Wash.
Kappa Delta Pi
Valkyrie Sec.



BOYD, JOHN
Seattle, Wash.
Norsemen

BRADBURY, ROBERTA
Bellingham, Wash.
AWS

BRANNON, NORA
Oregon
AWS

BROCK, VALLIE
Seattle, Wash.
Epsilon Pi Tau
Facilities Comm.

BRONSDON,
LINCOLN
Seattle, Wash.
Norsemen

BRONSON,
MARSHALL
Del Mar, Calif.
Pi Kappa Delta
VU Board Chmn.



BROWN, BOB
Tacoma, Wash.
ASB Legislature
Soph. Class Pres.

BURDICK, DON
Forks, Wash.
Norsemen

BURGESS, BOB
Utica, N.Y.
Norsemen



BURGOYNE, BOB
Castle Rock, Wash.
ASB Legislature
Jr. & Sr. Class Pres.

BURNETT,
MARTHA
Seattle, Wash.
AWS

BURRIS, CAROL
Vancouver, Wash.
AWS



BUTKUS, LEE
Centralia, Wash.
Norsemen

BUTLER, SARA
Burlington, Wash.
Helmsmen

CADD, JACKIE
Camas, Wash.
AWS



CADD, PAUL
Camas, Wash.
Norsemen

CAMMACK, DON

CAMMACK, MARY



CANFIELD, DICK
Spokane, Wash.
Jr. Class Pres.
Helmsmen Pres.

CANTALOUBE,
ROGER
San Carlos, Calif
Norsemen

CARLSON, DON
Olympia, Wash.
UCCF
Kappa Delta Pi





CARPENTER, BOB
Mount Vernon, Wash.
Norsemen

CATON, JERRY
Seattle, Wash.
ASB Vice-pres.
Helmsmen

CHATTERTON, VICKI
Bellingham, Wash.
Valkyrie
Orchesis



CHRISTENSEN, LARRY
Casper, Wyo.
Kappa Delta Pi

CLARK, PATRICK
Port Townsend, Wash.
Norsemen

COGDILL, BETTY
Aberdeen, Wash.
AWS



COLE, MARGO
La Halera, Calif.
AWS

COMMAND, ED
Elma, Wash.
Norsemen

COOK, ROSEMARY
Longview, Wash.
AWS



CORRIGAN, MIKE
Hoquiam, Wash.
Norsemen

COSTANTI, JUDY
Bellingham, Wash.
AWS

CULKINS, LELAND
Longview, Wash.
Norsemen



CUMMINGHAM, JAMES
Bremerton, Wash.
Norsemen

CURTIS, OLIVE
Acme, Wash.
AWS

DAHL, DAVID
Boston, Mass.
Alpine Club



Kappa Delta Pi
DAVISON, HOMER
Poulsbo, Wash.
SWEA

DEARTH, MERNA
North River, Wash.
SWEA

DENNY, GAIL
Acme, Wash.
Blue Barnacles

DIFFENBACH, TIM
Seattle, Wash.
Norsemen

DIONNE, JANICE
Holyoke, Mass.
AWS

DIONNE, ROBERT
Holyoke, Mass.
Norsemen



DOBBIE, ELTA
Kingston, Wash.
Student Wives
German Club

DOBBE, GILBERT
Tacoma, Wash.
Swim Team
W Club

DOLLARHIDE,
ROGER
Burlington, Wash.
Norsemen
Western Players



DORSEY, ARTHUR
Anchorage, Alaska
Norsemen

DRAYZ, PAUL
Puyallup, Wash.
Norsemen

DUFFY, MARY
Bellingham, Wash.
AWS



DVORACHEK,
HUBERTA
Bellingham, Wash.
AWS

DYSON, JANE
Port Orchard, Wash.
ACE, IVCF

EARNST, PHYLLIS
Sedro Woolley, Wash.
AWS



EINE, ROBERT
Everson, Wash.
Norsemen

ELDERING, JUDIE
Aberdeen, Wash.
Choir

ELIASON, DONALD
Bellingham, Wash.
Norsemen



ELIASON,
ELEANORA
Arlington, Wash.
AWS

ELIASON, LARRY
North Bend, Wash.
Norsemen

ELLIOTT, MARY
Quincy, Wash.
AWS





ELLIS, ERWIN
Everett, Wash.
Norsemen

ELSBREE, JOHN
Bellingham, Wash.
Western Players
Owani Ski Club

EMMONS, MAVIS
Walla Walla, Wash.
Valkyrie
ASB Cabinet



ERICKSON, DON
Mount Vernon, Wash.
Norsemen

ERNST, LARRY
Seattle, Wash.
Senior Class Pres.
Who's Who, Legis.

EVERETT, DAWN
Bellingham, Wash.
AWS



FLAHERTY, MIKE
Ferndale, Wash.
Norsemen

FLEMING, TED
Aberdeen, Wash.
Norsemen

FIELDS, BOB
Vancouver, Wash.
Norsemen



FOWLER, DOUG
Anacortes, Wash.
Norsemen

FRIEND, RUTH
Everson, Wash.
Fold & Square Dance
WRA

FUGITT, SALLY
Longview, Wash.
Helmsmen
SWEA



FUNADA, JEAN
Papaloa, Hawaii
Kappa Delta Pi

FUGUAY, ROSS
Cosmopolis, Wash.
Norsemen

GABRIEL, JOHN
Bellingham, Wash.
Norsemen
Scuba Diving



GEHLERT, GLEIGH
Raymond, Wash.
SWEA

GERARD, ESTELLE
Bellingham, Wash.
AWS

GIDLUND, KAY
Mount Vernon, Wash.
AWS

GERTES, TERRY
Seattle, Wash.
AWS

GILES, PAULA
Olympia, Wash.
WRA, Who's Who
Blue Barnacles

GISH, EVERETT
Chehalis, Wash.
Norsemen



GLEASON, JANICE
Kelso, Wash.
AWS

GOLDEN, LEON
Maple Falls, Wash.
Norsemen
I A Club

GOODMAN, JOHN
Bellingham, Wash.
Ski Club Pres.



GRANGER, ROGER
Lummi Island, Wash.
Epsilon Pi Tau
W Club, I A Club

GREGG, GARY
Kelso, Wash.
Norsemen

GREGORIUS,
DEAN
Carson, Wash.
Vocollegians
Choir



GUBSCH, CHARLES
Everett, Wash.
Norsemen

GUDMUNDSON,
KAREN
Bellingham, Wash.
AWS

GUIDI, ARTHUR
Bellingham, Wash.
Norsemen



HALL, DAVE
Tacoma, Wash.
Norsemen

HAMMOND,
WILLIAM
Everett, Wash.
Norsemen

HANCOCK, JOHN
Bremerton, Wash.
Norsemen



HANSEN, JEAN
Longview, Wash.
Kappa Delta Pi
SWEA

HANSEN, STEVE
Castle Rock, Wash.
Norsemen

HARRISON,
ALBERTA
AWS





HART, PAT
Everson, Wash.
AWS

HATHAWAY,
LANE
Renton, Wash.
Norsemen

HAUGE, DARLENE
Tacoma, Wash.
AWS



HAYFORD, JANET
Bellingham, Wash.
AWS

HENDRICKSON,
SYLVIA
Snohomish, Wash.
AWS

HENRY, MARGIE
Mount Vernon, Wash.
AWS



HENRY, SUSAN
Seattle, Wash.
AWS

HIGLEY, DOREEN
Seattle, Wash.
AWS

HOFF, LELA
Mount Vernon, Wash.
AWS



HOLT, BETTY
Sedro Woolley, Wash.
AWS

HOPE, DIANE
Bellingham, Wash.
AWS

HOPPENRATH, AL
Seattle, Wash.
Norsemen



HOPPING,
RAMONA
Seattle, Wash.
AWS

HORNE, JOYCE
Everett, Wash.
AWS

HUDSON,
JO ANNE
Bremerton, Wash.
AWS



HEUCHERT,
ARNIE
Norsemen

HUGGINS,
MAURICE
Sedro Woolley, Wash.
Norsemen

HUNING, BUD
St. Louis, Mo.
Norsemen

HYPPA, ROGER
Tacoma, Wash.
Norsemen

JACKSON, BOB
Camas, Wash.
Rugby
Field Hockey

JAMES, E. W.
Bellingham, Wash.
Norsemen



JAMES, PHILIP
Spokane, Wash.
Norsemen

JEWELL, BABBETTE
Bellingham, Wash.
AWS

JENKINS, MARY MAE
Seattle, Wash.
AWS, SWEA



JENSEN, MARLYS
Everett, Wash.
Record Dance Chmn.

JENSEN, ROGER
Port Orchard, Wash.
Norsemen

JEPSEN, DEAN
Longview, Wash.
Norsemen



JONES, ALAN
Olympia, Wash.
Norsemen

JORGENSEN, KENNETH
Eugene, Oregon
Finance Chmn.
Soc-Anthro Club

KALLES, JUDITH
Puyallup, Wash.
AWS



KAMB, MARGARET
Mount Vernon, Wash.
AWS

KARLBERG, GARY
Seattle, Wash.
Kappa Delta Pi

KARSTENS, ELAINE
Seattle, Wash.
AWS



KELLEY, SHIRLEY
Kent, Wash.
AWS

KELSTRUP, ARTHUR
Seattle, Wash.
Norsemen

KENASTON, SHARON
Kelso, Wash.
AWS





KENDALL,
DOROTHY
Boise, Idaho
AWS

KENOYER,
DERALD
Bellingham, Wash.
Norsemen

KICKABUSH,
JAMES
Longview, Wash.
Norsemen



KIMBALL, CAROL
Mukilteo, Wash.
AWS

KIMBLE, GEORGE
Bellingham, Wash.
Norsemen

KING, VIRGIL
Entiat, Wash.
Norsemen



KIPTON, ROBERT
Friday Harbor, Wash.
Norsemen

KIRILUK, GENE
Hallock, Minn.
Norsemen

KLIMKE,
BEVERLY
Bellingham, Wash.
AWS



KOLL, GERALD
Kirkland, Wash.
Vocollegians
Concert Chorale

KREISMAN,
WILLIAM
Sumner, Wash.
Norsemen

KUHNHAUSEN,
CHARLES
Arlington, Wash.
Norsemen



LADWIG,
MARILYN
Seattle, Wash.
Helmsmen
Valkyrie

LaFEVER,
WILLIAM
Kelso, Wash.
Ski Club Pres.
Epsilon Pi Tau

LANE, ROBERT
Longview, Wash.
Epsilon Pi Tau



LANG, ALICE
Oak Harbor, Wash.
German Club

LASTER, DAVE
Norsemen

LEAF, KAREN
Aberdeen, Wash.
AWS

LEE, PAT
Vancouver, Wash.
AWS

LEWIS, JIM
Longview, Wash.
Norsemen

LIBBY, GEORGE
Couperville, Wash.
Norsemen



LINDBERG, JACK
Bremerton, Wash.
Norsemen

LIND, BETSY
Burlington, Wash.
Helmsmen

LINDSLEY,
BRENDA
Bellingham, Wash.
Who's Who
Valkyrie Pres.



LIND, VICTOR
Bellingham, Wash.
Norsemen

LOCHBAUM,
VALERIE
Sumas, Wash.
AWS

LOCKWOOD,
MICHAEL
Bellingham, Wash.
Norsemen



LOGSDON,
BARBARA
Sequim, Wash.
Who's Who
Helmsmen

LORENTZEN,
HANS
South Bend, Wash.
Norsemen

LUCE, DOROTHY
Lewellen, Neb.
AWS



LYBECK, JERRY
Nordland, Wash.
I A Club, USCF
Facilities Comm.

MACKEY,
BARBARA
Everett, Wash.
Who's Who
ASB Election Sec.

MAINS, SYLVIA
Bellingham, Wash.
AWS



MARCHESE,
VINCENTA
Hoquiam, Wash.
AWS

MARTINS, GENE
Norsemen

MATTHEWS,
JOANNE
Lake Stevens, Wash.
ASB Finance Chmn.
ASB Comm.





MATTHEWS, NANCY
Aberdeen, Wash.
SWEA, AWS
Valkyrie

MATTSON, VIRGIL
Chelan, Wash.
SWEA

MAYS, JACQUE
Mount Vernon, Wash.
Kappa Delta Pi
SWEA, AWS



McDONNELL, JUDY
Seattle, Wash.
Valkyrie

McDONALD, JUDY
Kelso, Wash.
AWS

McCONNELL, ROBERT
Port Orchard, Wash.
Viking Sounders Pres.



McCURDY, CHARLES
Auburn, Wash.
Swim Team
Varsity Baseball

MELVIN, LINDA
Hoquiam, Wash.
AWS

MEYER, WILLIAM
Bellingham, Wash.
I A Club



MICKLIN, MICHAEL
Port Orchard, Wash.
Norsemen

MOLVER, ERLING
Oak Harbor, Wash.
Kappa Delta Pi
SWEA

MOLENAAR, HAROLD
Lynden, Wash.
Norsemen

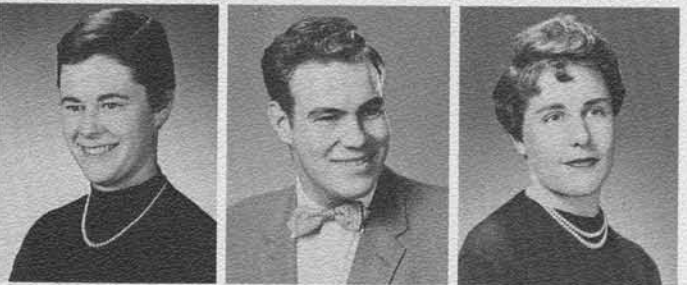

MELBOURNE, CAROL
Camas, Wash.
WRA, SWEA

MELBOURNE, EDWARD
Norsemen

MELTON, KITTY
Bellingham, Wash.
AWS

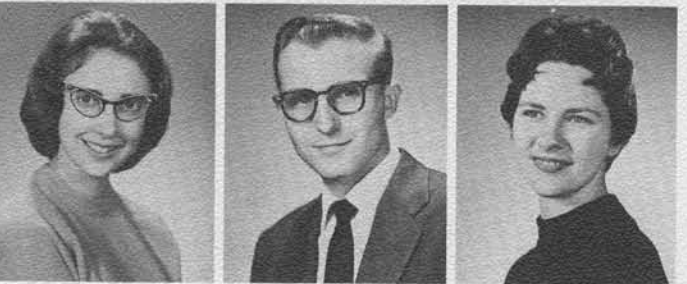

MOODY, ELEANOR
Everett, Wash.
AWS

MOODY, HUGH
Sedro Woolley, Wash.
Norsemen

MORRIS, NANCY
Yelm, Wash.
SWEA

MURPHY,
ELIZABETH
Eatonville, Wash.
AWS

MYERS, ROGER
Richland, Wash.
Collegian, Norsemen,
Basketball

NELSON, GERALD
Bellingham, Wash.
Norsemen



NELSON, MARVIN
Lakewood, Wash.
Norsemen

NEVERS, LEROY
Bay Center, Wash.
Norsemen

NEWKIRK, JANET
Camas, Wash.
AWS



NICOLAY, GAIL
Bellingham, Wash.
WRA

NILSEN, FRANK
Seattle, Wash.
SWEA

NORMAN, GARY
Arlington, Wash.
Norsemen



NYBAKKEN,
TRUMAN
Mandan, N. D.
Math Club, NWSA

NYHUS, SUE
Bellingham, Wash.
SWEA, AWS

OGDON, BOB
Seattle, Wash.
Rugby, Cheer
leader



OLSEN, DIANNE
Everett, Wash.
AWS

OLSON, GERALD
Seattle, Wash.
Norsemen

OLSON, JO ANN
Bellingham, Wash.
Kappa Delta Pi



O'NEIL, BRIAN
Long Beach, Wash.
Norsemen

OPEL, ROBERT
Snohomish, Wash.
Norsemen

OSTRANDER,
ELMER
Bellingham, Wash.
I A Club, Ski Club





OWENS,
DOROTHEA
Callam Bay, Wash.
AWS

PADLO, FRANK
New York, N.Y.
Norsemen

PALMER, JANE
Bellingham, Wash.
Helmsmen,
AWS Commn.
Senior Planning
Board



PAYNE,
MARY JANE
Seattle, Wash.
AWS

PAYNE RICHMOND
Bremerton, Wash.
Norsemen

PFUNDT, NEIL
Blaine, Wash.
Klipsun Co-editor
Who's Who



PHILLIPS,
HERBERT
New York, City
Norsemen

PILLING, DENNY
Norsemen

PITTMAN,
MARIAN
Portland, Oregon
AWS



POIRIER, ROBERT
Seattle, Wash.
Norsemen

POLDERVART,
ROBERT
Quincy, Wash.
Norsemen

PURDUE, ROGER
Eastsound, Wash.
Norsemen



RAMERMAN,
DOROTHY
Tacoma, Wash.
AWS

RAMERMAN, GALEREADER,
Ferndale, Wash.
AWS

DON
Bellingham, Wash.
Norsemen



REBO,
LAWRENCE
Lake Stevens, Wash.
Norsemen

REED, MELINDA
Seattle, Wash.
Norsemen

REICH,
JACQUELINE
France
AWS

REY, JEAN
Auburn, Wash.
AWS

RICHARDS,
RALPH
Bellingham, Wash.
Baseball

RIDGWAY, PAT
Port Angeles, Wash.
AWS



RIGGS, SHARON
Aberdeen, Wash.
IVCF, ACE
Kappa Delta Pi

ROBERTS, NANCY
Seattle, Wash.
Helmsmen, SWEA
Kappa Delta Pi

ROHLMAN, LINDA
Wenatchee, Wash.
AWS



ROSS, LYNNE
Aberdeen, Wash.
AWS

RUPP, ROGER
Walla Walla, Wash.
Norsemen

RUSSELL,
VIRGINIA
Modesto, Calif.
AWS



SCHAMERHORN,
CAROL
Bellingham, Wash.
AWS

SCHEIB, JOE
Everson, Wash.
Norsemen

SCHERER, DEAN
Longview, Wash.
Norsemen



SCHMIDT, RUDY
Osyoos, B.C.
Band, Choir
MENC

SCHROEDER,
ROBERT
Bellingham, Wash.
German Club

SCHULTZ, DALE
Augusta, Wis.
Norsemen



SCHWARTZ,
KAROLYN
Bellingham, Wash.
Valkyrie, SWEA
Helmsmen

SCOFIELD,
WILLIAM
Lyle, Wash.
Norsemen

SCOVIL,
MARLENE
Vancouver, Wash.
Valkyrie, Colhecon





SEVERSON,
CAROL
Longview, Wash.
AWS

SHERMAN,
NANCY
Port Angeles, Wash.
AWS

SIMPSON, DOUG
Belmont, Mass.
Ed-Collegian
ASB Leg. Who's Who



SINES, JAMES
Centralia, Wash.
Norsemen

SINES, MYRNA
Centralia, Wash.
AWS

SLATER, EARL
Wenatchee, Wash.
Alpha Rho Tau



SLETTENDAHL,
ROBERT
Elma, Wash.
Norsemen

SMETHER, JUDY
Bellingham, Wash.
AWS

SMITH, JUDITH
Aceme, Wash.
AWS



SMITH, SHARYN
Aberdeen, Wash.
AWS

SPANIER, DOUG
Vancouver, B.C.
Norsemen

Spanier, Mary
Bellingham, Wash.
Kappa Delta Pi



STEELE,
KENNETH
Enumclaw, Wash.
Norsemen

STEELE,
RICHARD
Bellingham, Wash.
Norsemen

STEEN, BOB
Longview, Wash.
Helmsmen, Choir



STEIGER, MARIE
Olympia, Wash.
AWS

STENNICK, TOM
Rainier, Oregon
Norsemen

STUESTALL, KAY
Seattle, Wash.
SWEA

STEWART,
BARBARA
Centralia, Wash.
Valkyrie, SWEA

STORMS,
BARBARA
Bremerton, Wash.
ACE, Orchesis

STOUGARD, BOB
Seattle, Wash.
Norsemen



STRODE, BOB
Seattle, Wash.
Epsilon Pi Tau

SWAN, SHIRLEY
Olympia, Wash.
AWS

SWANLAND,
DONNA
Burlington, Wash.
SWEA, AWS



SULLIVAN,
WESLEY
Sedro Wooley, Wash.
Norsemen

TANAKA,
LORETTA
Hawaii
AWS

THOEMKE,
DONALD
Bremerton, Wash.
Norsemen



THOMAS, BOB
Bellingham, Wash.
Norsemen

THOMAS, JOHN
Bellingham, Wash.
Norsemen

THOMPSON,
DONNA
Yakima, Wash.
Theba D. Nickerson
IVCF, Square Dance



THOMPSON,
GERALD
Clarkston, Wash.
Norsemen

THORGRIMSON,
BOB
Seattle, Wash.
Soc-Anthro Club
Finance Committee

TILAND, JEAN
Everett, Wash.
AWS



TILAND, JOHN
Darrington, Wash.
Norsemen, Football
Diving Club

TRETHERWEY,
DON
Knutsford, B.C.
Kappa Delta Pi
ASB Committee

TROUTNER,
NINA
Tacoma, Wash.
Helmsmen
ASB Legislature





TRYMOFIEW,
ALEXANDER
New London, Conn.
Critics Club

TWETEN,
CHARLES
Arlington, Wash.
Norsemen

UNDERWOOD,
ARLENE
Aberdeen, Wash.
AWS



VADSET, ED
Seattle, Wash.
Collegian
Basketball

VANDER HOEK,
JAN
Seattle, Wash.
AWS

VAN ZANTEN,
MARY
Lynden, Wash.
AWS

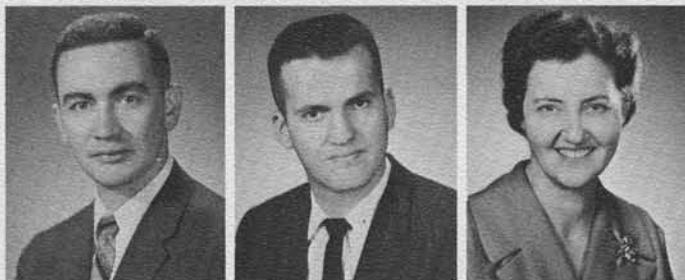

VELEZ, MANUEL
Tacoma, Wash.
Norsemen

VINE, GEORGE
Graham, Wash.
Norsemen

WAHL, VELDA
Acme, Wash.
Kappa Delta Pi
German, SWEA



WAITE,
MARCELLA
Port Angeles, Wash.
Klipsun
FTA, AWS

WALKER, ANNE
Yakima, Wash.
AWS

WALLING, AGNES
Bellingham, Wash.
AWS



WARD, MARION
Bellingham, Wash.
AWS

WARNER, CAROL
Vancouver, Wash.
AWS

WARR, DALE
Kamloops, B.C.
Norsemen



WATSON, JOYCE
Hood River, Oregon
SWEA
Alpha Rho Tau

WEIDMAN, SUE
Zenith, Wash.
Theta Alpha Phi
SWEA, WRA

WESTERN,
ROBERT
Tacoma, Wash.
Norsemen

WEST, FRED
Bellingham, Wash.
Norsemen

WETZEL, CHUCK
Hoquiam, Wash.
Norsemen

WHEELER,
BARRY
Sequim, Wash.
Norsemen



WHITE, DON
Deer Harbor, Wash.
Bachelors Club

WHITE, RONALD
Bellingham, Wash.
Norsemen

WHITEFIELD,
TONY
Burlington, Wash.
Collegian



WICKSTROM,
ROGER
Selah, Wash.
Norsemen

WILTON,
MARLENE
Everett, Wash.
Valkyrie, SWEA
LSA, ASB

WOJT, RICHARD
Norsemen



WRIGHT, AUDREY
Elma, Wash.
SWEA, WRA

YOUNT, GEORGE
Seattle, Wash.
Alpine Club
VU Board

ZUANICH, JOHN
Everett, Wash.
Norsemen





JUNIOR CLASS OFFICERS

JERRY JOYCE, *President*

MARILYN BAKER, *Secretary-treasurer*

SUE JOHNSTON, *Vice-president*

DICK HAYES, *Legislature*

JUNIOR CLASS

ALDRICH, SYLVIA
 AMMONS, PAULA
 AMSBERRY, DONALD
 ANDERSON, LAVON
 ANSTIS, GWEN



APTED, ARDEN
 ASSINK, BILL
 ATTEBERRY, JERRY
 BAILEY, GARY
 BANKS, MAHLON

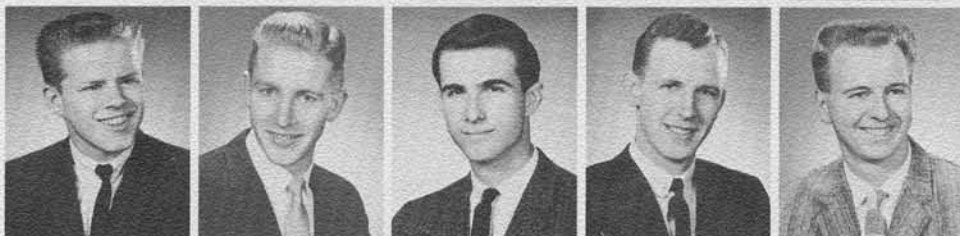

BANKS, MERWYN
 BAXTER, DON
 BELLINGER, KAREN
 BENSON, ART
 BENSON, JOYCE



BENTZ, KAY
 BERG, JUDY
 BLINZLER, LYNN
 BOETTCHER, MIKE
 BOYLES, JIM



BRAND, JANE
 BRANTNER, IRENE
 BRIDGMAN, GARY
 BROCK, JUDY
 BROWN, SHERRY



BURKE, MARY
 BUSS, STEPHEN
 BUTTON, ROLAND
 BYLES, FRANK
 CAMPION, BARBARA



CARLSON, KRIS
 CARPENTER, HERB
 CARROLL, JIM
 CARROLL, SANDRA
 CARTER, CAROLE



CLARK, ED
 CLAYTON, TERRY
 CONAN, SUE
 COOPER, MICHAEL
 COPLEY, JANET





CUMMINGS, BONNIE
CULVER, LARRY
DALTON, SAM
DEARINGER, SHARON
DeBOER, RAY



DEVRIES, JAY
DEWITT, HOWARD
DOO, LEI JAYNE
DOWNEY, ROBERT
DUNDEN, ROBIN



DUNCAN, CLAUDIA
DUNBAR, REG
DUNKIN, DIANE
EDENS, WALTER
ENGELSON, LYNNE



ENGEN, JO ANN
ERICKSON, RICHARD
FASSETT, JEANNE
FEATHERKILE, MARLENE
FIORITO, TED



FISH, BONETTA
FISHER, SANDI
FUJINAGA, BETTY
FUMANO, GARY
GARRISON, MARIE



GILL, TOM
GILMAN, DONIECE
GOODHEW, LARRY
GREEN, BARBARA
GRIGGS, PETE



GRINTON, CHARLOTTE
GROVER, BETTY
GUINN, BARBARA
HADJUK, JULIE
HALL, JUDY



HART, SHARON
HATHAWAY, DIANNE
HATLING, DARLENE
HAYES, RICHARD
HAYFORD, JANET

HEDGES, PHYLLIS
 HOLCOMB, LARRY
 HUGHEY, PAT
 ISACKSON, GARY
 JACKA, KAREN



JENSEN, ELMER
 JEPSON, ROBERTA
 JOHNSON, BARBARA
 JOHNSON, DAVID
 JOHNSON, GEORGINA



JOHNSTON, CAROL
 JOHNSTON, SUE
 HUNGBLUTH, ELEANOR
 KELLEY, LINDA
 KING, WAYNE



KIRK, LAURA
 KNOPSEN, JUDY
 KNUDSEN, JUDI
 KNUDSEN, LAWRENCE
 KOHLER, ROY



KOSOFF, LARRY
 KUDER, JIM
 LANCE, JUDY
 LENSURUD, ANN
 LEWIS, DAVE



MACLEAN, DORIS
 MALOY, SANDRA
 McCOLLUM, MARILYN
 MENCHINI, JO ANNE
 MERCER, DARLENE



MEYERS, BEA
 MICHAEL, ROGER
 MILLS, BRENDA
 MILLS, GORDY
 MOCK, RAMONA



MOORE, GARY
 MORTIN, DELBERT
 MURRAY, CHARLES
 MYERS, DENNIS
 MYHRE, JO ANN

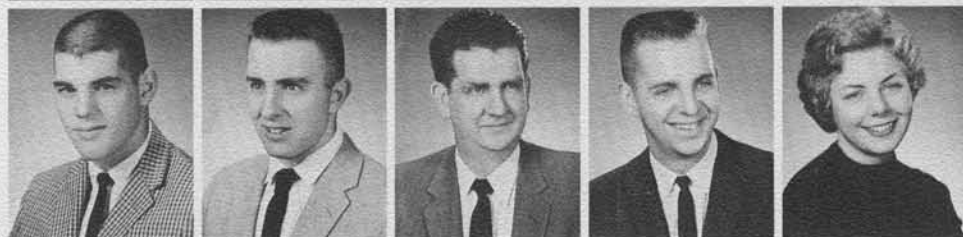



NAEGLE, STEVE
NAFF, ELVA
NEWSHAM, DIANNE
NIZNIK, LINDA
NORBERG, SHARON



NORMAN, ROD
ODEGAARD, GARY
OLSON, KARIN
OVERHAUS, BARBARA
PAGE, DAVE



PANAGOS, PERIE
PAPRITZ, CAL
PERSON, NADINE
PETRIE, MARILYN
POWER, CAROL



PRATT, MARCIA
PUTAS, WARREN
RASMUSSEN, CHARLES
RINE, JERI LEE
ROGERS, JAMES



ROHLMAN, LINDA
RONNEY, GREGG
ROSS, KAY
SABO, ROBERT
SAMS, ROBERT



SCHMEIG, ELAINE
SCHMID, RICHARD
SHORT, ROBIN
SLAYER, PETER
SLETTEDAHL, SANDRA



SLONIKER, FLORENCE
SMITH, GAYLE
SMITH, NANCY
SPATAFORE, DOREEN
SPIEKERMAN, JEAN



STEIN, DONNA
SULLIVAN, JANET
SWANBERG, DONNA
SANGUY, JOHN
TERPENING, EARL

TERPSTRA, BONNIE
TORGET, JUDY
TUCK, RICHARD
TUCKER, STACY
WADDELL, JULIE

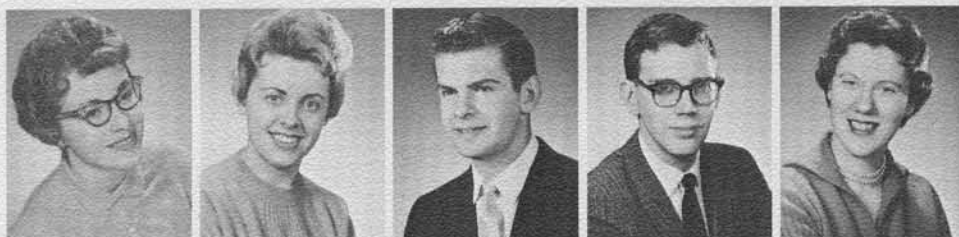

WAHL, JON
WALISCH, LINDA
WATSON, GERALDINE
WELLMAN, DONALD
WENING, SUE



WESTMAN, YVONNE
WILSON, RICHARD
WOJT, JANE
WOLD, MARILYN
ZIMMERMAN, GEORGE





SOPHOMORE CLASS OFFICERS

SUSAN MARTIN, *Secretary-treasurer*

JOE ZIMMERMAN, *President*

SANDI CORTELYOU, *Vice-president*

JOEL WOODMAN, *Legislature*



SOPHOMORE CLASS

AFRANK, JOYCE
 ALBAUGH, GRETCHEN
 ANASIS, VASIA
 ANWAY, MARGARET
 ARTHUR, NICK



BAINTER, KAREN
 BAKER, BONNIE
 BAKER, CLAUDIA
 BARKER, BARBARA
 BATES, ALICE



BATES, RON
 BEEMAN, GARY
 BELLINGAR, JUDY
 BENSELER, DAVID
 BIERLY, CAROL



BILODEAU, GAIL
 BLESSIN, LINDA
 BOEDE, BARBARA
 BOOTH, LORRAINE
 BOWMAN, DONNA



BOYSEN, CARSON
 BROWN, CAROLE
 BROWN, NANCY
 BROWN, SUSAN
 BURNS, JIM



BUSHAW, BARBARA
 BUTLER, KAY
 BUTRIM, ELEANOR
 BUXBAUM, LAURETTA
 BYERS, JEANETTE



CAPPS, SUE
 CAMERON, ALEX
 CADERO, GEORGE
 CRONIN, KATHY
 CRISCOLA, VICKY



COX, MARGARET
 COX, GREGORY
 CORTELYOU, SANDY
 CORLISS, DAVE
 COURY, ROSALIE





COOK, BRENDA
CONRAD, CARLA
COLLINGWOOD, SANDRA
COFFIN, PAT
CLARK, PATRICIA



CLARK, MARTIN
CHURCH, DAWN
CETEZNIK, FRANK
CASKEY, MARY
CARROLL, MARIANNE



CARR, CHARLOTTE
DEETS, ALLYN
DeHOFF, CAROLYN
DONOVAN, ANN
DOTY, GEANNIE



DOWEN, BARBARA
DOXSEE, JANICE
DUNN, LAURIE
ENGELSON, DEE
ESCHRICH, JACK



ESTEP, ELDON
GABER, JERRY
FARRELL, MARY
FLAHERTY, GLADYS
FLINT, BILL



FLORENCE, JULIA
FRANCISCO, LOUISE
FRANK, DICK
FORTIN, KAREN
FOSTER, BRUCE



GIGER, DICK
GEIGER, JOANNE
GERHARD, GARY
GILDA, BOB
GOELZER, GEORGINA



GOOS, JOHN
GORDON, BRUCE
GRONHOLDT, JUNE
HARGRAVE, KENT
HART, LINDA

HARTMAN, PHYLLIS
 HAVEMAN, DORIS
 HAWN, PAT
 HENDRICKSON, BOB
 HILL, JANET



HIRANO, KAREN
 HOMAN, CAROL
 HORE, EVERETT
 HOWARD, DAN
 HOWARD, JUDY



HUDDLESTON, RON
 HUGHES, LARRY
 HULTMAN, CARL
 HUNTER, JUDY
 INGALLS, DALE



IRISH, SUSAN
 IRVIN, SANDRA
 JACOBSON, LAWRENCE
 JANSEN, JAYNE
 JARVIS, ED

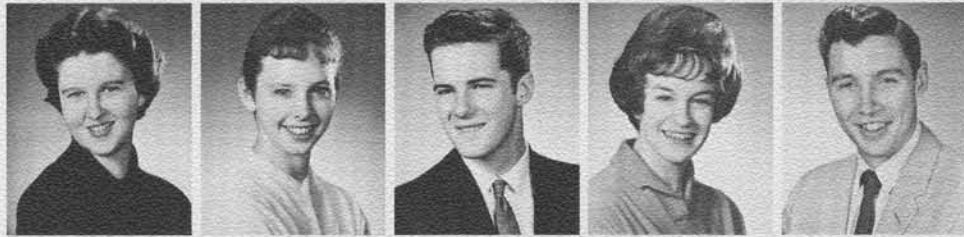

JENSEN, ARLENE
 JOHANSEN, MARYLOU
 JOHN, SHARON
 JOHNSON, CAROLE
 JOHNSON, LYNE



JOHNSON, MARY ANN
 JOHNSON, TOM
 KING, BOB
 KINNISH, KAREN
 KIRK, MICHAEL



KOCHENDORFER, IRENE
 KULJIS, ANTOINETTE
 LADINES, RON
 LARSON, SHARON
 LENFESTY, LOIS



LICH, STEVEN
 LINDAHL, JOANN
 LONEY, JANICE
 LUKE, SHIRLEY
 LUM, FAITH





MacKENZIE, MARGOT
MADES, LARRY
MEDEEN, MARGARET
MALLGREN, JANE
MARPLE, LINDA



MATTHEWS, LINDA
McDONNELL, BARRY
MEDLEY, JoANNE
MEIER, JANET
MEREDITH, ROGER



MICHAELSON, DONNA
MINISH, DEANNA
MOORE, SARA
MORRIS, RICHARD
NELSON, SUSAN



NEUMAN, MARILYN
NEWTON, CAROLYN
NORTHFIELD, KAREN
O'CONNOR, SHARON
OKERLUND, CHARLENE



OLSEN, DUANE
OLSON, JUDY
PETERSON, ANN
PISKE, JUDY
PLOTTS, BOB



POIER, MARILYN
PROSCH, DELORES
PRYDE, MADGE
QUAINTANCE, MICHELE
QUINN, DONNA



RABOURN, NANCY
RHEBECK, SANDY
RHOADES, BARBARA
ROBERTSON, JOHN
ROBICHEAU, PHILIP



ROESSEL, GRAY
SASAKI, RON
SCHUEHLE, KAREN
SEASTROM, MARIE
SELENE, JERRY

STENDAL, JOANNE
 SERENSON, JUDY
 SHAFER, LIZ
 SHEELY, LINDA
 SHERMAN, BEVERLY



SIMMONS, ANN
 SIMPSON, SHEILA
 SOLBERG, KAREN
 SPARKS, IRENE
 STIPES, JIM



STERTON, DON
 STIMPSON, BEVERLY
 STROM, SANDRA
 SULLIVAN, PENNY
 SWETNAM, JUDY



TAYLOR, MARION
 TERPENING, MARJORIE
 THOMAS, BRENDA
 THOMPSON, PAT
 THON, MARY LOUISE



TIMMER, DENNIS
 UNREIN, PAT
 VanBELLE, CARLA
 VanSTAVEREN, WILLIAM
 VanWOERDEN, TOM



VOYCE, KATHLEEN
 VICTOR, SALLY
 WALLACE, DOROTHY
 WAUGH, CAROLYN
 WELCH, NORMAN



WERLEY, CHARLES
 WEYGANT, SANDRA
 WHITE, DIANNE
 WHITE, MARY ANN
 WILLS, INGE



WILSON, STOREY
 WOODMAN, JOEL
 ZAGELOW, BILL
 ZEVENBERGEN, DAVID
 ZIMMERMAN, JOE



FRESHMAN CLASS



FRESHMEN CLASS OFFICERS

LINNEA WICKLUND, *Treasurer-Legislature*

BRUCE STABBS, *Vice-president*

BILLIE BURNS, *President*

BARB SIVESIND, *Secretary*

ABBENHOUSE, GLYNES
 ABBOTT, JOE
 AGGETT, BRIAN
 AKERS, JOYCE
 ALBERS, MARY

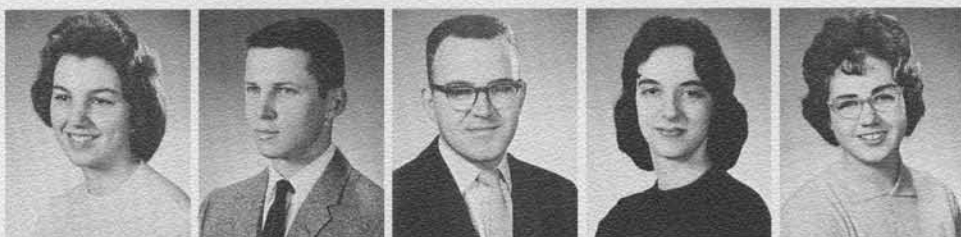

ALFRED, DAVE
 ALLAYWAY, BARBARA
 ALLEN, HERBERT
 ALLEN, JANICE
 ALLEN, SUE

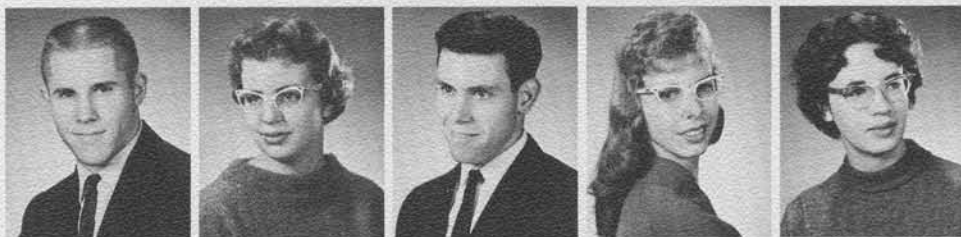

ANDERSON, DIANE
 ANDERSON, LEE
 ANDERSON, MARILYN
 ANDERSON, MARTHA
 ANDERSON, MERILLY



ANDERSON, SHARON
 ANDERSON, SUSAN
 ARNOTT, MARGARET
 ASSINK, CHARLOTTE
 AUSTIN, BOB



AUVINEN, ARLENE
 BABCOCK, JACK
 BAHLMAN, LINDA
 BAKER, LUELLE
 BANCHERO, LINDA



BARCLAY, SUE
 BARENTZ, ROGER
 BARLOW, LINDA
 BARNES, JIM
 BATES, MARY ANNE



BECHTOL, STANLEY
 BEISSE, G. FREDRIC
 BELL, MYRNA
 BELL, SANDRA
 BENECKE, MARK



BENNETT, DOROTHY
 BENNISON, JAN
 BERGAN, LOUIE
 BERRY, BRUCE
 BERRY, CAROLYN





BEST, MARY SUE
BIERLY, CAROL
BIGGS, LINDA
BILLINGSLEY, FROSTY
BIRCH, PATRICIA

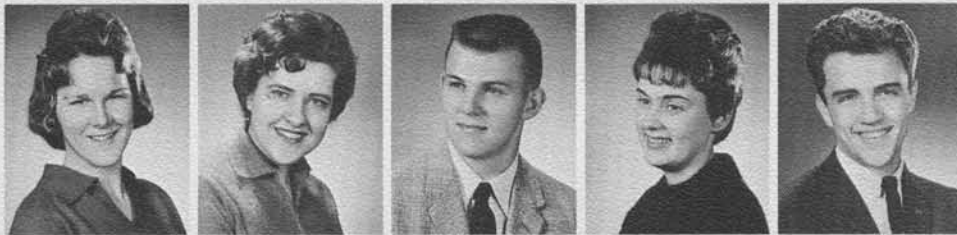

BIRD, LAURA
BITTNER, VICKY
BJORN, LARRY
BLAKELY, SHARY
BLAIR, DALLAS



BOLTON, GARY
BONAMY, DON
BOOTH, RICHARD
BORTLES, DON
BOSMAN, ROBERT



BOSTROM, GARY
BOWMAN, BONNIE
BRACKEN, SANDRA
BRADFORD, PAT
BRADY, CLARE



BRAITHWAITE, KAREN
BRIMSMEAD, ALICE
BRODEN, HAROLD
BRODERICK, JIM
BROOKS, LINDA



BROWN, LEE
BROWN, VIRGINIA
BRYSON, LYNN
BUELER, KAY
BUERS, KAREN



BUMGARNER, LESLIE
BUNDY, SHERIDAN
BUNT, RUTH
BURKE, RAYMOND
BURKE, WILLIAM

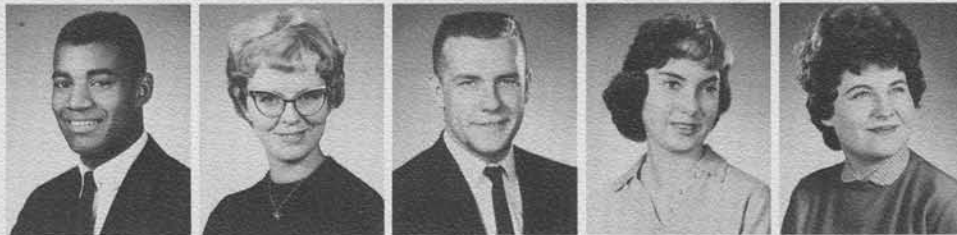

BURNS, BILLIE
BURNS, CAROLYN
BUSSEY, DEL
BURSWICK, MARY
BUTTON, JUDY

BUTTS, DON
 BYARS, SUSAN
 CABLE, BILL
 CALLERO, ROY
 CAMPBELL, NEVA



CANNON, LYNNE
 CAPSTICK, DON
 CARR, ELIZABETH
 CARLSON, BILLY
 CARLSON, CAROL



CARLSON, PAUL
 CARTER, BARRY
 CAVENS, WILMA
 CHANDLER, BOB
 CHOLSKI, ELLEN



CHRISTIENSEN, JANET
 CHRISTINE, MARJORIE
 CHRISTY, BOB
 CHRISWELL, BONNIE
 CLAAR, DAVID



CLARK, LINDA
 CLARK, JOAN
 CLIFF, LARRY
 CLIFFORD, TRUDIE
 COBLE, DENNIS



COCHENOUR, DAN
 COLLINS, KATHY
 COLLINS, SUE
 COOK, SALLY
 CORWIN, PAT

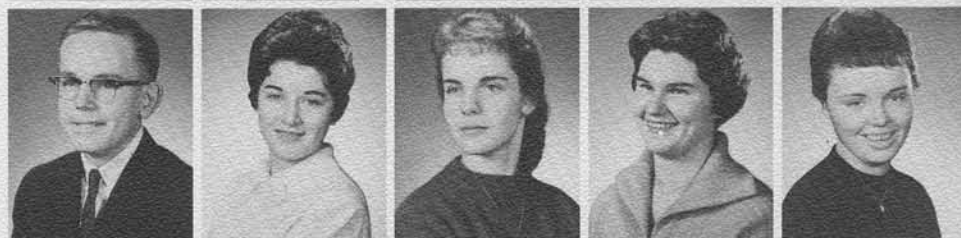

COWAN, JOYCE
 COWIN, MELVIN
 CRABTREE, BILL
 CRAIG, ROSLYNN
 CRIPPEN, BETSY



CROSETTO, DICK
 CROSS, MAYO
 CUIZON, MARSHA
 CURTIS, CAROL
 CURTIS, MARY LOU





DAHL, DARLENE
DAHLAGER, MIKE
DANFORTH, PAT
DANIELSON, GARY
DANIELSON, LYNNE



DAVENPORT, JANICE
DAVIS, FAYE
DAVIS, KATHIE
DAWSON, LYNNE
DAY, JOHN



DeKAY, BARBARA
DEMICK, MARY
DENNY, CAROL
DesROSIERS, BARBARA
DeWINTER, PAUL



DICKINSON, DIANE
DICKERSON, SHARON
DIETRICH, DONNA
DINGWALL, KAREN
DIONNE, MAXINE



EDEN, KAREN
EDWARDS, GARY
EGAN, MARGARET
ELDRIDGE, SALLY
EMERSON, DIXIE



EMERY, ETTA
EMRY, JUDIE
ENG, APRIL
ENGDAHL, MICHELE
ENGLAND, ALBERTA



ENGLES, ELAINE
ENSIGN, LeROY
ENSMAN, FRED
FARENBAUGH, KATHRYN
FAYETTE, MICHELE



FIFIELD, KAREN
FITTS, PAT
FLETCHER, JUDY
FLICKINGER, MARTHA
FOLEY, WAYNE

FORTHUM, ELEANOR
 FRAZIER, BARBARA
 FREDLUND, KAY
 FREEMAN, JAMES C.
 FREEMAN, JAMES H.



FRENCH, MARCIA
 FROST, PAM
 FUKUDA, JoANN
 FULTON, PETER
 GASKILL, BEVERLY



GANNON, DOUG
 GAPPA, HAROLD
 GARMO, MARY JOYCE
 GERARD, CAROL
 GERARD, SUE



GERLING, PAT
 GILLET, MAREL
 GOBAT, PAUL
 GOLDFINE, EVELYN
 GOLDSTEIN, MARTA



GOODMAN, LYNNE
 GOODRICH, LLOYD
 GOOKINS, LINDA
 GORDON, SHARON
 GORMAN, MARCIA



GOTT, PEGGY
 GOULD, SANDRA
 GRACE, VARYA
 GRADY, ROY
 GRANT, DIANA



GREEN, SALLY
 GRIFFIN, JOHN
 GROSSHANS, BERNIE
 GROVER, JUDITH
 GUHRA, ANNALEE



GUNN, GARY
 GUNNISON, KENT
 GUSTAFSON, DELBERT
 HAGEMAN, ANN
 HALE, SANDY

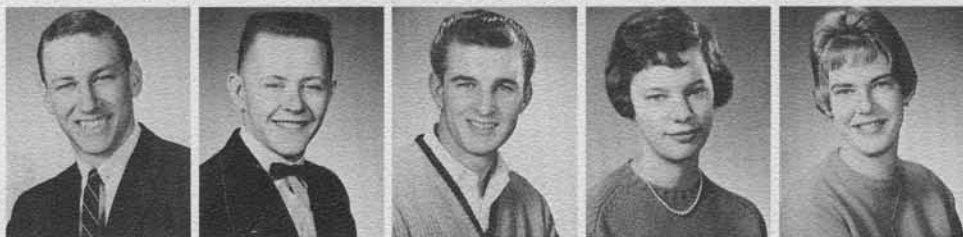



HALGREN, LINDA
HOLERT, RONALD
HALL, LINDA
HALL, SHARON
HAMBLIN, CAROL



HAMILTON, ALICE
HANES, JACKIE
HANSON, EUNICE
HANSON, MARY
HARDIN, SANDRA



HARDT, MARSHA
HARDWICK, BOB
HARLOW, JOANN
HARRIS, CAROL
HARRIS, WILMA



HARRISON, BRUCE
HAUGSETH, LOREE
HAVEMAN, GARY
HAWKINS, MINDY
HAYES, PATRICIA



HAYDOCK, JOYCE
HAYN, SANDRA
HEDINGTON, RON
HEFLEY, BILL
HEIDMAN, NANCY



HELLAND, ROY
HEMMERLING, LOTTE
HITCHCOCK, LINDA
HOERUEGEL, KATHRYN
HOFFMAN, LAUREL



HOKSBERGEN, BERTHA
HOLCOMB, MARY
HOLLAND, GINGER
HOLMES, GARY
HORINE, DIANNE



HORTON, PAM
HOWARD, CALVIN
HUFFINS, LOUISE
HUDSON, TED
HICKEY, DEAN

HUGHES, JIM
 HUNTER, JoANN
 HUNSKOR, KAY
 HURST, EVERETT
 HUSBY, GINNY



HUSE, ELEANOR
 HUTCHISON, SANDRA
 HYDE, CAROL
 IRWIN, SHERLY
 ISOTALO, PENNY



IVANEK, DIANE
 IVERSON, CHAD
 JAMES, BOB
 JANSEN, JANICE
 JEDLIKA, LORRAINE

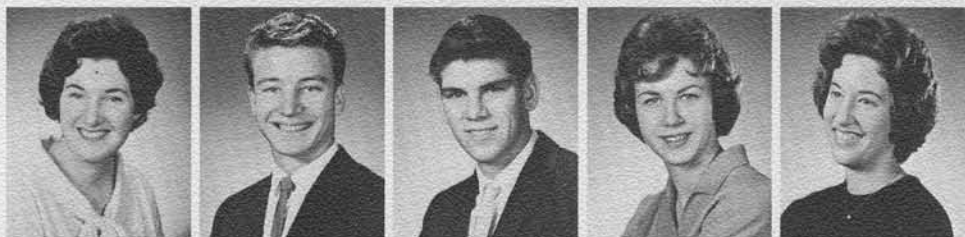

JEFFERS, CAROL
 JENKINS, JOHN
 JENKINS, KAREN
 JENSEN, LINDA
 JOHNSTON, CONNIE



JOHNSON, ED
 JOHNSON, DON
 JOHNSON, INGRID
 JOHNSON, JIM
 JOHNSON, LINDA



JOHNSON, NANCY
 JOHNSON, ROY
 JOHNSON, VICKIE
 JOHNSTON, JIM
 JOHNSTONE, JIM



JONES, IVALEE
 JONES, KATHY
 JONES, TERRY
 JORDAN, JAQUELINE
 JULIUS, JIM



KAIRIS, LOIS
 KAMPHOUSE, DON
 KINECKE, RAY
 KAPP, ROBERTA
 KARJALA, JEANETTE



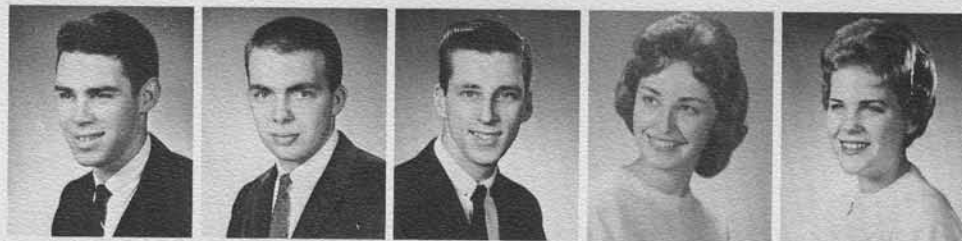

KELLY, DOUG
KELLY, STEVE
KELSO, JOHN
KEMP, BONNIE
KEY, BARBARA



KEYES, STEPHANIE
KIEFFER, MIKE
KING, ILENE
KING, T. L.
KIMOTO, RUBY



KITTEL, KAREN
KLEIN, CHUCK
KNIGHT, LARRY
KNUTSON, KAY
KOHOUT, STAN



KELLER, ANN
KRAFT, NANCY
KRECK, MARY
KRIEG, RON
LaCOUNT, KAREN



LAING, GEORGIE
LAMOREAUX, BONNIE
LANGSETH, DOROTHY
LANPHEAR, JOEL
LARSON, CAROLE



LARSON, KAREN
LAUDERBACH, GAYLE
LAULAINEN, JUDITH
LAURSEN, GARY
LAWYER, CASSANDRA



LECHNER, LORRAINE
LEE, DIANE
LEE, HUGH
LEGG, JUDY
LEMON, LINDA



LIBBY, ROGER
LOCKE, JUDY
LIGHTBURN, MAXINE
LINDE, ALLAN
LINDSAY, LAURIE

LINDSTROM, LINDA
 LIVINGSTON, DENNIS
 LOCKHART, VALERIE
 LOGAN, JOHN
 LONG, PHYLLIS



LORD, JOANNE
 LOWDER, MONA
 LOWREY, JEAN
 LUND, ANN
 LUTHER, CLEO



LUX, MIKE
 MacMAHON, SHARON
 MAHLER, DONNA
 McLAUGHLIN, MIKE
 MANNEY, CAROL



MARR, BETTY
 MARSH, SANDRA
 MARTIN, GORDON
 MAXWELL, JUDY
 McDANIEL, CLARENCE



McDONALD, MARJORIE
 McDONALD, PATRICIA
 McDOUGAL, MARGY
 McGLENN, JOANNE
 McKEE, LOU



McKENZIE, HEATHER
 McLEAN, DOREEN
 McMULLEN, CLAIR
 MEIER, SUSAN
 MENDENHALL, PERRY



MENNY, NYLA
 MESSAR, SHARON
 MEYER, GLORIA
 MILLER, DONALD
 MILLER, LAURAE



MILLER, MARY ANN
 MILLER, MARY E.
 MILLER, SHARON
 MILLMAN, JACK
 MINSHULL, CHRIS





MONAGHAN, EDWARD
 MONSON, ROBERT
 MONTAG, DICK
 MORGANTI, RUELLENE
 MOUSEL, DAVID



MURPHY, MARILYN
 MYERS, NANCY
 NEELY, CAROL
 NELSON, ELEANOR
 NELSON, JANET



NELSON, THYRA
 NEWTON, JUDY
 NIBARGER, DOUG
 NICKEL, KENNETH
 NOEL, JUDY



NORTON, DONALD
 NYITRAY, PAT
 OAKVIK, VIVIAN
 ODEGAARD, FRANK
 O'DELL, MICK



OGDEN, JEAN
 OLSON, CHERRY
 OLSON, JUDITH
 OLSON, LARRY
 OLSON, TARA



ONDECK, SYDNEY
 OSBORNE, BRUCE
 OUSLEY, GARDALEE
 PARKER, CRAIG
 PATTERSON, KATHY



PEARCY, ROCHELLE
 PEARSON, COLLEEN
 PEDERSON, BERT
 PEDERSON, LINDA
 PEFFER, LOU-ELLEN



PENNICK, DICK
 PENNINGTON, JUDY
 PETERSON, ARTHA
 PETERSON, TRUDIE
 PETERSON, VERN

PLAGERMEN, PETER
 POTTER, FERN
 PRESTON, SANDRA
 PRICE, KENNETH
 QUIGLEY, PAT



RAMEY, JANICE
 RATZLAFF, SHARON
 REANEY, JOHN
 RIEMANN, SHIRLEY
 REPOSA, NORMA



REYNOLDS, TAMARA
 RIISE, NORM
 ROBBINS, PATRICIA
 RUDENBERGER, HARRY
 ROGERS, PAT



ROOS, WILLIE
 ROOT, PEGGY
 ROSENZWEIG, BOB
 ROSIN, TONI
 ROSS, EVA



ROSS, MARY
 ROSS, NORMAN
 RONTIS, KATHY
 RUTHERFORD, PAT
 SAALANDER, THERESA



SALTER, JANE
 SANDERS, STEVE
 SARGENT, NORMA JEAN
 SARVER, MARJORIE
 SAUTER, KATHY



SCHILATY, MARILYN
 SCHMIDT, HANNELORE
 SCHMIDT, ROGER
 SCHRYVERS, EVELYN
 SERGEANT, CAROLYN



SEVER, LYNNE
 SHAGREN, GLEN
 SHAW, JUDITH
 SHERMAN, SHERRY
 SCHERWIN, CAMILLE





SHUPP, RHONDA
SIEGRIST, CLINTON
SIMONSON, ANDREA
SIMONSON, AUDREY
SIMPSON, LINDA



SIVESEND, BARBARA
SKEWIS, NANCY
SLOREG, DAVE
SMELSER, JEAN
SMITH, DIANNE



SMITH, DOLORES
SMITH, JULIE
SMITH, LYNDA
SMITH, RICK
SMOYER, LUCY



SNYDER, CHUCK
SOLBACK, DAVE
SORENSEN, SHARON
SOUTHWARD, PATTY
SPALDING, JOAN



SPIECHERMAN, JERRY
STADLMON, KENNETH
STADUM, NANCY
STANSBURY, CAROL
STEDMON, JOHN



STEELE, CAROLE
STEEN, JOHN
STERK, MARIE
STEWART, MARGARET
STIXRUD, LINDA



STOKES, LINDA
STORMS, NANCY
STOUT, CHRISTIE
STROCK, PATSY
STUBBS, BRUCE



STURMONS, HARRY
SWANSON, SUSANNA
SWANSON, JON
TAM, JULIA
TAMURA, KATALEEN

TAYLOR, GLADYS
 TAYLOR, MARSHA
 TEBLEMON, JAN
 TENALL, FRED
 TENNESON, KAREN



TERKSMA, STEVE
 THATCHER, DAVID
 THIBAUT, DENNY
 THOMSEN, LENORA
 THOMPSON, LINDA

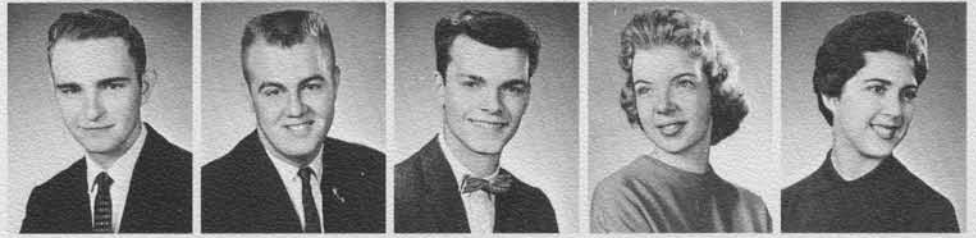

THORDARSON, PHIL
 THORNSEN, CAROL
 TOWNSEND, SHARON
 TROMES, TULA
 TRONTON, DON



TRAYLOR, JANA
 TREESE, GERTRUDE
 TROMP, CATHERINE
 TUCKER, MARCIA
 TUCKER, MARJIE



TUENGEL, MARGO
 TURPIN, JIM
 UNGER, REBECCA
 VANDER HOFF, LESLIE
 VAN EGDOM, RICHARD



VOLLAND, LARRY
 WAHL, DAVID
 WAHL, DEANNA
 WAIBEL, HENRY
 WALLACE, CHARLOTTE



WALTERS, TERRY
 WANNER, CAROL
 WEBSTER, WENDY
 WEIS, JOHN
 WEISS, RUDI

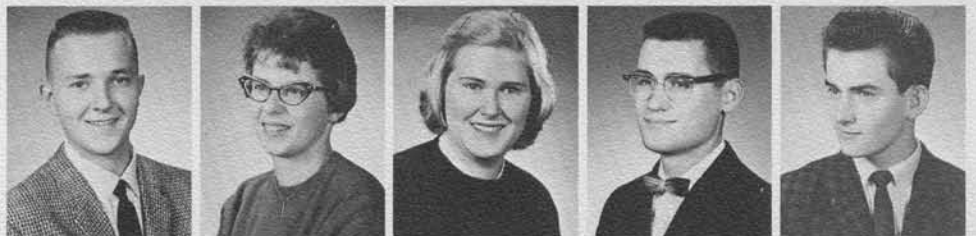

WEINSHENCK, KRISTIN
 WELLS, JOHN
 WERRIES, JOYCE
 WEST, MARY
 WHEELER, PAT





WHITE, POWELL
WHITE, RUTH
WHITEFIELD, JOE
WICKLUND, LINNEA
WICKS, JANICE



WIERSMA, RON
WILEY, PAUL
WILKINSON, SUZANNE
WILLIAMS, BILL
WILLIAMS, MIKE



WILLIAMS, SUZANNE
WILLISON, JUDY
WILLS, JUDITH
WILSON, NORMA
WILSON, PATTY



WINCHELL, BILL
WINEHORT, GARY
WILTSE, BROOKE
WOLFRUM, JONEAN
WOOD, KAREN



WOODELL, MIKE
WOODHAM, GALE
WOOLEN, DAVE
WRENN, RUSSEL
WRIGHT, JAY



WRIGHT, JUANNE
WYATT, ALAN
YATES, JOAN
YEAGER, JOHN
ZANGA, JUDY



ZIMMER, FLORENCE
ZINK, JOAN
ZOBRIST, ELLEN
BYRNES, BARBARA
DODD, PHILL



DODGSON, BILL
DOLMSETH, KENT
DOMENOWSKI, CAROL
DOWD, PAT
DRUMMOND, CLARK

ESSELMONT, ALIX
HUFFORD, CAROLYN
ICE, BETTIE
LINDSTROM, ALICE
MILLARD, MARILYN



TELLVIK, KAYE
TEYLER, SHARON
WEISS, PAT





515



J. Brightwell, D. Barker, D. Eldering

With an ever increasing enrollment our registrar's staff working with registrar Ferris have more and more work to do . . . behind the scenes these people rush about to take care of those things that keep a college running smoothly from a technical standpoint.

D. Bulton

D. Eldering

J. Oiness





*Images of a city, a town wrapped close around a bay,
hang like shadows below the caves of a dreaming eye.
From out a mental doorway a dusty carpet comes
flopping,
jumps, unrolling toward the hills,
bumping into mountains,
dipping in jerks into lakes and evening-shadowed
valleys,
to twist to a final spasmodic halt
at the feet of the city
where a stream of smoke drifts with the tidesmells
tiredly out to meet the sea.
Shadows shift and merge, the picture weaves,
moves in upon itself and churns.
In some cool cellar of the mind
young and old have bubbled together in the afternoon
heat,
now drift out to be distilled by the evening winds
that crawl along the bay and lakeshore
touching drops of ambrosia to the sleeper's lips.
The eyes and mind have sipped
and nursed the subtle taste of line and curve,
of light and mood, tangled motion then solitude,
that merge in the aperitif of the college life,
served in the evening dining room
where curtains billow at a window opening
onto a darkened garden of smells and moistures, of —*





*In the bay, the tide-slap bathes the warming backs
of boats that sit restless in sunshine, waiting for a night
when the motors will churn, the floats jerk at their mooring ropes,
when motor-roars will rush across wakes in the black water
and the boats will pull out to sea,
lights like magic wands atop their masts,
a fleet of fairy-barks gliding majestically into a mystic liquid night.*



*Peace comes here in early evening
when trails of exhaust have settled like dew.
On the hilltop when night is approaching
there is a settled calm that belies
the daytime that's moved away for only a time.
It will be back tomorrow
when breezes that might have played on Olympus
come dancing across the bay at noon,
ruffling the water, slapping lightly
at thighs of sleeping timbers,
capriciously slipping up and down
canyons of crumbling buildings
that used to hold a battlement up to dawn.
Out of the East, a gentle breeze
comes shuffling, dancing lightly,
whipping bits of dust in the walker's eye.
The sun lies hot between old images
in corners of the city's past;
where cascades of light tumble
through amber glasses,
rush glinting over twisted gold
to hang suspended in the noon-day glow.*





*In the midst of traffic
the city is jerked movement;
a red light
and the walkers move,
a blink of green
and the motors roar.
Raucous horns
punctuate the heat of afternoon
and a whiff of breeze
through a shadowed window
dashes the signs
and shoppers
into a rushing kaleidoscope
of pressure bearing down.
The accelerator meets the floor
and sound falls back,
a stretch of freeway beckons,
a curving line
moving out to freedom,
peace, soft breezes,
green fields,
and the rolling countryside.
A driver sighs, leans back
and wheels hum and thump
on highway's texture
to a new rhythm,
of miles unwinding
over the day-dream of afternoon.*





*The roar of speeding motors dies at
evening in darkened coves,
and pilings and dark sand stretches remain to meet the
jewels that sunset drops along the shores.
In those dim hours an eagle soars,
a cloud hangs low in a tired line along the stretching
horizon,
a white fence leads to a darkened country road,
a piece of driftwood lifts its arms
in the final obeisance of matter to the daytime's
frenzied ritual.*



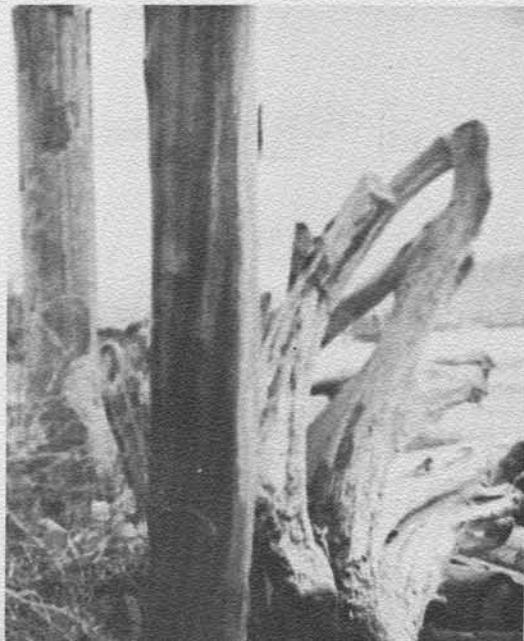
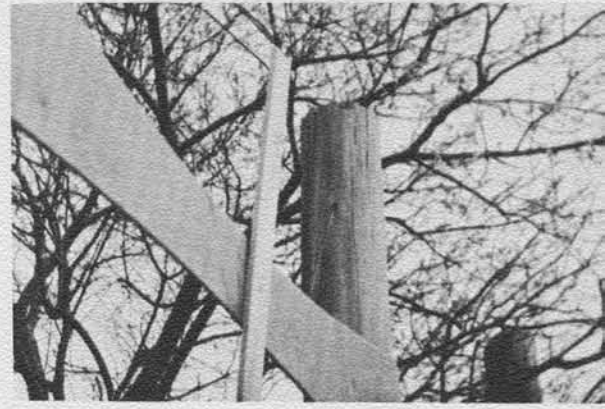

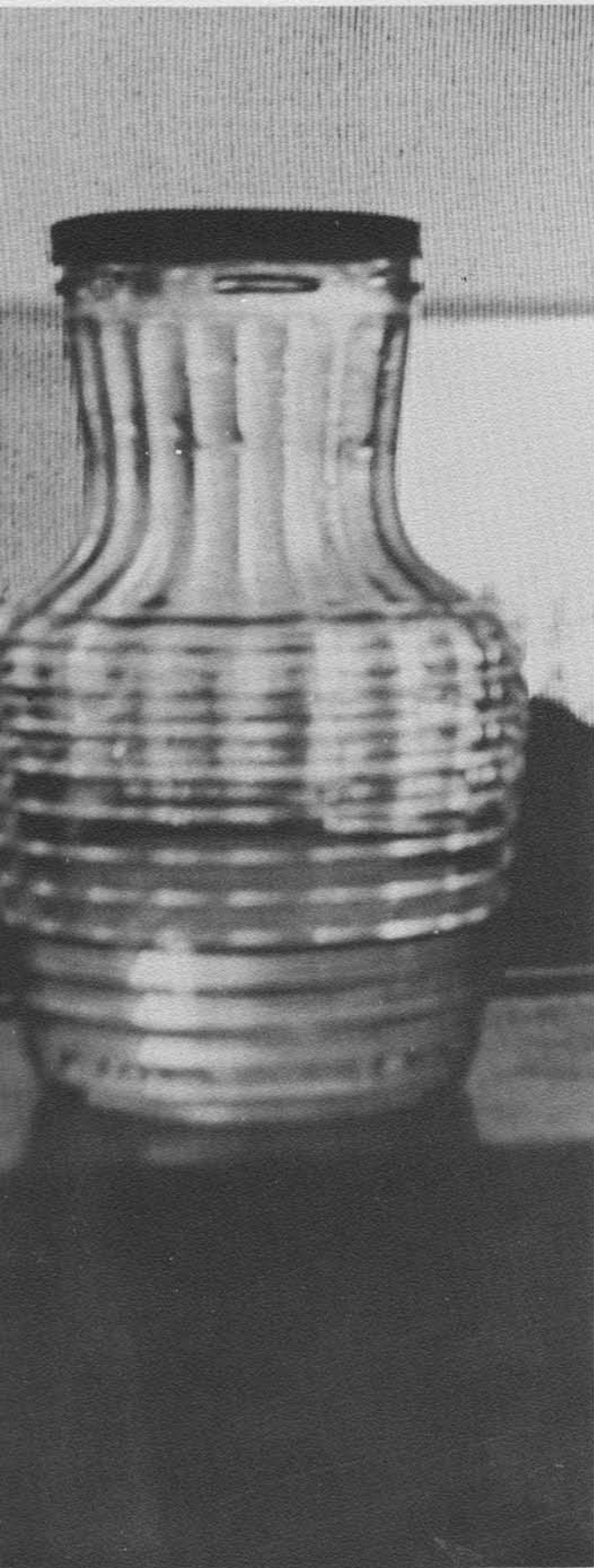

*In the gray of morning's chill
damp breezes whip across the windowsills
but at evening sunlight rains in golden drops,
splashing softly on the silken top
of dark, wide water.
In the light and over the dark is the real city,
the moment in the street when old meets new,
a grunt of disdain, a protest of wonder,
a hazy sleep in the summer sun,
and the view is capped by a dip in the day
when sunset pushes the hours down to tumble below
the bay.*

*Fading beams fall then through a glass of nectar
squeezed from the grapes of now,
aged in the casks and dews of then,
to those who sip, a taste of many wines in the evening.*

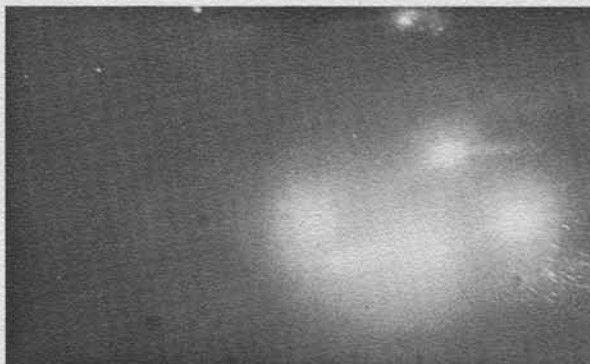



*College is the mind wandering while below the seagull cries,
is the mind wondering while the water laps,
is the thought forming while the city sends a glow up
into the black night.*

*College is the doorway to a new land,
while just a few feet away from the mental pioneer's
struggle,
an old piling offers a cross to evening,
holds its silent communion with the
dying sunrays dancing down the bay, moving beyond the
boatmasts, fading slowly toward
the dimming glow of horizon.*

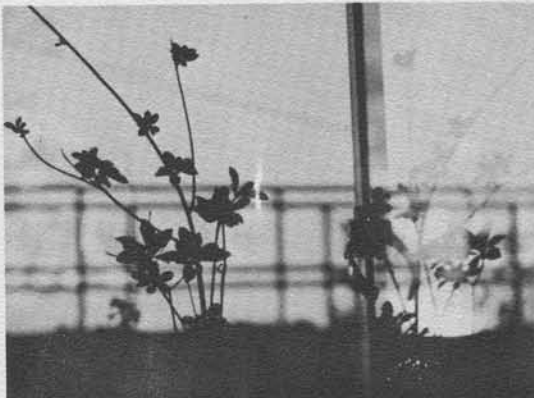

Faculty Index

- A -

Adams, Dr. Henry, 32
Aichele, Miss Jean, 24
Aitken, Dr. Margaret, 37
Allison, Mrs. Gertrude, 11
Anastasio, Dr. Angelo, 35
Arnett, Miss Chappelle, 27
Arntzen, Edward, 22
Atteberry, Dr. Pat, 23

- B -

Bailey, Gerald, 23
Barker, Mrs. Doris, 199
Barron, Declan, 17
Besserman, Dr. Marion, 28
Bianchi, Mrs. Edna, 37
Blood, Dr. Don, 32
Boyland, Dr. Bernard, 22
Brewster, Dr. Lawrence, 34
Brighton, Everett, 12
Brightwell, June, 199
Brokensha, David, 35
Brown, Clark, 29
Brown, Dr. Don, 29
Buchanan, Mrs. Doris, 12
Budd, Dr. William, 32, 36
Bulton, Doris, 199
Buttrick, Dr. Don, 22

- C -

Call, Donald, 35
Carlile, Dr. Sene, 34
Carroll, Dr. Katherine, 29
Casanova, Miss Katherine, 29
Cederstrom, Dr. Moyle, 19
Christman, Dr. Robert, 21
Ciszek, Dr. Raymond, 37
Clapp, Dr. Edwin, 19
Cloud, Kenneth, 37
Cohen, Dr. Gerald, 20
Collier, Alan, 16
Critchfield, Dr. Howard, 21

- D -

D'Andrea, Dr. Frank, 25, 76-77
De Bruler, Fred, 32, 36, 68
Dittrich, William, 28

- E -

Easterbrook, Don, 21
Eddy, Dr. Lowell, 28
Egerer, Dr. Gerald, 18
Elerding, Doris, 199
Elmendorf, William, 20
Evenhuis, Dr. Francis, 19

- F -

Faber, Eunice, 20
Farnham, Mrs. Betty, 11
Flanders, Mark, 34
Flora, Dr. Charles, 17
Foss, Miss Ione, 16
Freehill, Dr. Maurice, 36, 37

- G -

Gelder, Harvey, 26
Gerhard, George, 32
Glass, Jerome, 25, 74-75, 76-77
Gregory, Mrs. Elizabeth, 29
Gutchow, Miss Monica, 27

- H -

Hagensick, Dr. Paul, 33
Haglund, Byron, 37
Hall, Dr. William, 37

Hammer, Dr. Krwin, 29
Hansen, J. Viggo, 19, 69
Hanson, Miss Frances, 29
Harwood, Dr. Charles, 32
Hawk, Dr. Raymond, 29
Hearsey, Herbert, 24
Hepler, Dr. Earl, 23
Herbold, Dr. Paul, 34
Herrick, Miss Mildred, 24
Hicks, Dr. Arthur, 19
Hilderbrand, James, 26
Hiller, Harley, 22
Hinds, Evelyn, 25
Hite, Cecil, 216
Hodges, Mrs. Mable, 29
Holcomb, Miss Laurel, 37
Hovde, Annis, 19
Hubbard, Jack, 37, 114

- I -

Imhoff, Miss Alice, 37
Irvin, Mrs. Mary, 29

- J -

Jacobs, Robert, 27, 111
Jarrett, Dr. James, 141
Johnson, Vivian, 37
Jones, Dr. Elvet, 32
Jones, Dr. Henry, 29
Jones, James, 25
Jordan, Mrs. Iva, 12

- K -

Karason, Halldor, 33
Kelsey, Miss Ruth, 16
Kilby, Dr. Emelia-Louise, 27
King, Dr. Eleanor, 20
Kirpatrick, Mrs. Florence, 17
Klann, Miss Corinne, 29
Knapman, Dr. Fred, 28

- L -

Lahti, Dr. Arnold, 28
Lamb, George, 30
Lappenbusch, Charles, 27, 126
Lappenbusch, Mrs. Vivian, 12
Larrabee, Mrs. Edith, 23
Larsen, Golden, 19
Lawyer, Robert, 19
Lister, Frederick, 26
Lounsbury, James, 37, 110
Lyman, Dr. Kenneth, 37

- M -

Marsh, David, 16
Martin, Dr. James, 37
Mason, Dr. Evelyn, 32
Mathes, Mrs. Miriam, 24
Mathieson, Allan, 19
Mayer, Dr. Erwin, 18
Mazur, Dr. Peter, 35
Meehling, Mrs. Cecile, 13
Mendel, Sydney, 19
Miller, Charles, 30
Miller, Dr. Elbert, 21
Mitchell, Dr. Howard, 18
Mitchell, Dr. Meribeth, 17
Monahan, Dr. Robert, 21
Morse, Mrs. Katherine, 25, 103
Morse, Robert, 24
Muldrow, Dr. George, 37
Mumme, Roy, 30
Murray, Dr. Keith, 22
McClymont, Mrs. Helen, 11
McDonald, Dr. David, 30
McFarland, Dr. James, 26
McInness, Miss Ruby, 30

- N -

Neuber, Dr. Frank, 18
Neuzil, Dr. Edward, 28
Nicol, Miss Synva, 30

- O -

Odom, Miss Evelyn, 19
Oiness, Joyce, 199

- P -

Pabst, Miss Marie, 21
Palmer, Dr. Harold, 18
Payn, Mrs. Elva, 12
Peck, Miss Miriam, 16
Peradotto, John, 20
Peradotto, Mrs. Noreen, 20
Perkins, Florence, 13
Platt, Miss Ruth, 17
Plympton, Miss Hazel, 16
Punches, Frank, 30

- R -

Radke, Dr. August, 22
Ramsland, Miss Dorothy, 23
Regier, Bernard, 25, 78
Reubart, Dale, 25
Rice, Dr. Charles, 23
Riley, Mrs. Doloris, 13
Rio, Dr. Sheldon, 26
Robertson, Ken, 4
Robinson, Dr. Walter, 20
Ross, Dr. Alan, 31

- S -

Sams, Ernest, 12
Sanders, Walter, 26
Schaub, Dr. David, 25
Schinske, Dr. Erhart, 34
Schuler, Dr. Carl, 22
Schwalm, Dr. Ray, 23
Schwemmin, Dr. Donald, 37
Scott, William, 24
Setzer, John
Shephard, Mrs. Jean, 37
Simpson, Dr. Robert, 31
Sisk, Mrs. Ethelyn, 11
Skeen, Dr. Bearnice, 31
Spaulding, Philip, 37
Stevens, Thomas, 37
Stimson, Frank, 12
Stiver, Dr. Harry, 34
Stonehouse, Mrs. Nonie, 25
Stump, Mrs. Elaine, 11
Sunset, Paul, 28
Sundquist, Miss Leona, 37
Swedmark, Donald, 18

- T -

Templeton, Miss Virginia, 18
Tahl, Arthur, 25, 76-77
Thayer, Philip, 28
Thompson, Dr. Ralph, 31
Turck, Miss Helen, 23

- V -

VanAver, Dr. Albert, 19
Van Horn, Mrs. Verlaine, 13

- W -

Walter, Don, 25
Watrous, Dr. Mary, 31
Weythman, Miss Ruth, 27
Whittemore, Richard, 22
Winslow, Harold, 31
Witter, George, 37
Worthylake, Mrs. Mary, 31
Wuest, Dr. John, 18

Student Index

- A -

Abbenhouse, Glynis, 183
Abbott, Joe, 183
Abolins, Talis, 90, 122
Abrahamse, Glenn, 57
Adams, Jane, 151
Adamsen, Larry, 151
Afrank, Joyce, 45, 177
Aggett, Brian, 183
Akers, Jack, 94
Akers, Joyce, 183
Albaugh, Gretchen, 45, 177
Albers, Gerald, 151, 126
Albers, Mary, 58, 92, 99, 183
Albright, Evelyn, 76-77
Aldrich, Sylvia, 81, 98, 171
Alexander, Paul, 54
Alfred, David, 183
Allaway, Barbara, 183
Allen, Herb, 183
Allen, James, 81, 93
Allen, Janice, 183
Allen, Lee, 90
Allen, Sue, 45, 183
Ammons, Paula, 58, 171
Amsberry, Donald, 171
Anasis, Vassa, 177
Anderson, Carl, 151
Anderson, Diane, 48, 183
Anderson, Donald, 151
Anderson, Don, 151
Anderson, Herb, 11, 151
Anderson, Karla, 45, 90
Anderson, La Von, 76-77, 81, 171
Anderson, Lee, 183
Anderson, Margaret, 183
Anderson, Marilyn, 183
Anderson, Martha, 42, 183
Anderson, Merrily, 59, 183
Anderson, Richard, 97
Anderson, Rodney, 151
Anderson, Sharon, 183
Anderson, Susan, 51, 183
Andres, Elizabeth, 151
Anstis, Gwenelle, 82, 171, 83
Antrobus, Fred, 94
Anway, Margaret, 177
Apted, Arden, 171
Arnes, Rosemary, 151
Arnott, Margaret, 80
Arthur, Nick, 177
Ash, Cynthia, 58, 87
Ashburn, Jonathan, 151
Ashburn, Margaret, 72
Aspden, Steve, 47
Asplund, William, 55, 81, 90, 95, 151
Assink, Charlotte, 74-75, 183
Assink, William, 74-75, 76-77, 78,
171
Atterberry, Lela, 97
Atterberry, Jerry, 171
Austin, Robert, 183
Auvinen, Arlene, 183

- B -

Babcock, Jack, 183, 126
Bachman, Myrna, 89
Bachus, Carol, 53, 151
Backus, Carol, 51, 89
Bacon, Loyann, 55
Baker, Marilyn, 49, 66, 81, 87, 170
Bagley, Donald, 151
Bahlman, Linda, 42, 183
Bailey, Gail, 171
Bailey, Richard, 151
Bainter, Karen, 4, 52, 72, 177
Bajema, Larry, 119
Baker, Bonnie, 81, 177
Baker, Chester, 151
Baker, Claudia, 48, 67, 177
Baker, Kenneth, 94, 151
Baker, Luella, 49, 183
Baker, Marilyn, 49, 66, 81, 87, 170

Baker, Roland, 103, 151
Balduan, Elaine, 152
Baldwin, Brenda, 53
Banchero, Linda, 183
Banks, Clyde, 76-77
Banks, Lois, 76-77
Banks, Mahlon, 171
Banks, Merwyn, 171
Barber, Carol, 152
Barber, Frances, 52
Barclay, Sue, 183
Baremy, R., 45
Barentz, Roger, 183
Barker, Barbara, 44, 94, 177
Barlow, Linda, 44, 183
Barnes, James, 183
Barnhardt, Linda, 44
Barnhart, Michael, 152
Barrett, Janet, 49
Barry, Judy, 51, 76-77, 90
Bartruff, Arla, 76-77
Bassett, Janet, 49
Bates, Alice, 87, 136, 177
Bates, Mary, 183
Bates, Ron, 177
Bauthues, Donald, 90, 152
Baxter, Don, 74-75, 76-77, 171, 47
Beam, Dorothy, 55
Bechtol, Stanley, 183
Becken, Carol, 74-75, 83
Bee, Delores, 58
Beeman, Gary, 177, 47
Beisse, Fredric, 101, 183
Bell, Myrna, 59, 183
Bell, Sandra, 48, 183
Bellingar, Ida Rae, 97, 100, 152
Bellingar, Judith, 44, 94, 177
Bellingar, Karen, 59, 171
Benecke, Mark, 183
Benjamin, Betty, 152
Bennett, Audrey, 152
Bennett, Dorothy, 45, 183
Bennison, Janice, 45, 183
Benseler, David, 56, 78, 177, 79
Bensen, Nelda, 76-77
Benson, Arthur, 171
Benson, Janet, 44
Benson, Joyce, 171
Bentz, Kay, 171
Berg, Judy, 100, 171
Berg, Karen, 53
Bergan, Louie, 183
Berge, Helen, 53
Beringer, Jerry, 110, 152, 122
Berry, Bruce, 183
Berry, Carolyn, 91, 183
Bertrand, Charles, 103, 152, 126
Best, Mary Sue, 184
Bethers, Judy, 78, 103, 79
Bezanson, Beverly, 78
Bierly, Carol, 177, 184
Biggs, Linda, 48, 184
Bilodeau, Gail, 42, 177, 79
Billingsley, Frosty, 184
Birch, Patricia, 56, 184
Birchall, Colle Jon, 58
Bird, Lauralee, 48, 184
Bittner, Vicky, 184
Bjorn, Larry, 184
Blair, Dallas, 54, 184
Blakely, Sharon, 184
Blessin, Linda, 50, 74-75, 99, 101,
177
Blinzler, Lynn, 45, 171
Bloch, James, 113, 115, 127
Boede, Barbara, 44, 78, 177
Boettcher, Michael, 82, 93, 171
Bogar, Gerald, 152
Bojack, Billie, 92, 99
Bolduan, Elaine, 98
Bollman, Dave, 89, 94, 152
Bolton, Gary, 184
Bonamy, Don, 184
Boos, Judith, 80, 98, 103, 152
Booth, Richard, 88, 184
Boothe, Lorraine, 45, 177
Bordeaux, Suzanne, 59
Borman, Judy, 81
Bortles, Dan, 54, 87, 184
Bosket, Carl, 152
Bosman, Robert, 184
Bosman, Ken, 152
Bosnich, Mary Ann, 67, 89, 98, 103,
152, 150
Bostrom, Gary, 184
Bowman, Bonnie, 184
Bowman, Donna, 177
Boyd, John, 152
Boyles, James, 68, 88, 171
Boysen, Carson, 4, 65, 71, 80, 177,
47
Bracken, Sandra, 45, 78, 97, 184
Bradburn, Lillian, 76-77
Bradbury, Roberta, 152
Bradford, Pat, 49, 184
Bradley, Neville, 124
Brady, Claire, 52, 74-75, 184
Braithwaite, Karen, 184
Braithwaite, Kathleen, 53
Brand, Anne, 56, 90
Brand, Jane, 171
Brandmaker, Mickey, 51
Brannon, Nora, 152
Brantner, Irene, 84, 171
Bredeson, John, 73
Bridgeman, Gary, 46, 93, 98, 109,
145, 171, 117
Brinsmead, Alice, 44, 184
Brock, Judith, 72, 171
Brock, Vallie, 65, 85, 153
Broden, Harold, 184
Broderick, Jim, 78, 184
Brodie, Marilyn, 83
Brodin, Harold, 74-75
Bronson, Lincoln, 153
Bronson, Marshall, 65, 66, 67, 68,
73, 95, 145, 153
Brooks, Linda, 49, 184
Brown, Bobby, 65, 67, 87, 153
Brown, Carole, 177
Brown, James, 79
Brown, Lee, 81, 97, 184
Brown, Nancy, 177
Brown, R., 79
Brown, Sherry, 88, 171
Brown, Susan, 177
Brown, Virginia, 184
Brunn, Karen, 101
Bryde, Madge, 92
Bryson, Lynn, 184
Buckner, Dianne, 78
Bueler, Becky, 78
Bueler, Kay, 184
Buers, Karen, 184
Bullock, Karen, 45
Bumgarner, Leslie, 48, 184
Bundy, Sheridan, 184
Bunt, Ruth, 184
Burdick, Donald, 153
Burgess, Robert, 153
Burgoyne, Bob, 67, 85, 153, 150
Burke, Mary Elizabeth, 45, 90, 171
Burke, Raymond, 184
Burke, William, 74-75, 184
Burnett, Martha, 78, 153
Burns, Billie, 184, 78, 182
Burns, Carolyn, 44, 184
Burns, Jim, 78, 177, 79
Burris, Carol, 42, 153
Burswick, Mary, 184
Burton, Ron, 93
Burzon, Ron, 82
Bushaw, Barbara, 44, 89, 100, 177,
79
Buss, Stephen, 74-75, 171
Bussard, Nick, 76-77

Bussey, Delbert, 184
Butkus, Lee, 153
Butler, Kay, 42, 80, 90, 95, 98, 177
Butler, Sara, 67, 87, 153
Butrim, Eleanor, 44, 177
Button, Judy, 49, 184
Button, Rolland, 171
Butts, Donald, 185
Buxbaum, Lauretta, 52, 87, 177
Byars, Susan, 185
Byers, Jeannette, 44, 83, 94, 177
Byers, Karen, 58
Byles, Frank, 171
Bynne, Barbara, 42, 74-75, 196

- C -

Cable, Bill, 78, 185, 47
Cable, D., 47
Cadd, Jacqueline, 153
Cadd, Paul, 153, 119, 121
Cadero, George, 177
Calderon, Marlene, 51
Callero, Roy, 185
Camberg, Terry, 56
Cameron, Alexander, 177
Cammack, Don, 74-75, 76-77
Camp, Margaret, 44
Campbell, Neva, 45, 185
Campion, Barbara, 42, 171
Canfield, Dick, 67, 82, 87, 153
Cannon, Lynnel, 185
Cantaloube, Roger, 153
Capps, Susanna, 90, 98, 177
Capstick, Donald, 185
Carlson, Billy, 185
Carlson, Carol, 44, 78, 185
Carlson, Don, 89, 103, 153
Carlson, Kris, 80, 82, 171
Carlson, Paul, 185
Carpenter, Herbert, 171
Carpenter, Robert, 154
Carr, Elizabeth, 42, 185
Carroll, Jim, 87, 94, 171, 126
Carroll, Marianne, 48, 78, 178, 83, 79
Carroll, Sandra, 171
Carson, Harold, 79
Carter, Barry, 185
Carter, Carole, 171
Caskey, Mary, 78, 95, 178
Caton, Jerry, 45, 87, 103, 145, 154
Caulkins, Edward, 55
Caulkins, Paul, 55
Cavens, Wilma, 49, 185
Cesareo, Luka, 76-77
Ceteznik, Frank, 178, 124, 125
Chandler, Robert, 185
Chase, James, 54
Chatterton, Vicki, 89, 91, 98, 154
Chesterly, Inger, 84
Chicker, Tom, 47
Childs, Kenneth, 47
Cholski, Ellen, 59, 185
Christensen, Judith, 59
Christensen, Larry, 89, 154, 49, 185
Christenson, Janet, 51
Christle, Carol, 55
Christine, Marjorie, 52, 74-75, 185
Christy, Robert, 185
Chriswell, Bonnie, 185
Chun, Penny, 56, 87
Church, Dawn, 51, 78, 84, 90, 178
Church, Linda, 76-77
Cigler, Delores, 59, 79
Claar, David, 185
Clark, Edward, 171
Clark, Joan, 51, 185
Clark, Linda, 82, 185
Clark, Martin, 74-75, 178
Clark, Patricia, 42, 66, 116, 154, 178

Clayton, Terry, 82, 113, 115, 171, 47, 126
Clements, Carole, 45
Cliff, Larry, 101, 185
Clifford, Gertrude, 45, 97, 185
Coble, Dennis, 185
Cochenour, Daniel, 57, 185
Cochran, Nancy, 98
Coffin, Patricia, 51, 99, 178
Coghill, Al, 98, 124, 125
Cole, Margo, 154
Collingwood, Sandra, 90, 178
Collins, Anne, 45
Collins, Kathryn, 185
Collins, Sue, 51, 78, 185
Command, Edward, 57, 154
Command, Melvin, 57
Conan, Susan, 171
Conrad, Carla, 44, 178
Cook, Brenda, 178
Cook, Ethel, 76-77
Cook, Rosemary, 45, 89, 97, 154
Cook, Sallie, 48, 67, 185
Cooper, Michael, 46, 93, 171
Cooper, Sally, 76-77
Copland, Bob, 76-77
Copley, Janet, 90, 171
Corliss, David, 87, 177
Corrigan, Mike, 154
Cortelyeau, Sandra, 87, 177, 176, 79
Corwin, Pat, 45, 185
Costani, Judy, 154
Couch, Sharon, 53
Coury, Rosalie, 177
Coupland, Ken, 46
Coury, Rosalie, 82
Cowan, Joyce Ann, 48, 185
Cowden, John, 108
Cowin, Melvyn, 185
Cox, Margaret, 177
Cox, Greg, 55, 90, 177
Crabtree, William, 85, 185
Craig, Rosalynn, 45, 185
Crippen, Betsy, 78, 185
Criscola, Victoria, 42, 177
Cronin, Kathy, 74-75, 177
Crosetto, Richard, 185
Cross, Mayo, 44, 185
Crowe, Sue, 51
Crum, Sally, 49
Cuizon, Marsha, 42, 185
Culkins, Leland, 154
Culver, Larry, 172
Cumming, Bonita, 52, 78, 172
Cunningham, James, 154
Cunningham, Sandra, 51, 99
Curtis, Carol, 49, 185
Curtis, Mary Lou, 49, 185
Curtis, Olive, 154

- D -

Dahl, David, 81, 89, 154
Dahl, Darlene, 186
Dahl, Erik, 81, 100
Dahlager, Michael, 186, 47
Dale, Donald, 88, 89
Dalley, Phillip, 76-77, 101
Dalton, Sam, 45, 67, 172
Dalquist, Pauline, 76-77
Dammann, Kaye, 45
Danforth, Patricia, 186
Danielson, Carla, 85
Danielson, Gary, 186
Danielson, Lynn, 186
Davenport, Janice, 56, 88, 186
Davis, Ann Louise, 85
Davis, Faye, 82, 88, 186
Davis, Kathie, 45, 186
Davis, Leonard, 56
Davis, S., 47
David, Mary, 49
Davison, Homer, 154
Dawson, Lynne, 186

Day, John, 186
Daynes, Maralyn, 45
Dearinger, Charon, 84, 172
Dearth, Merna, 154
De Boer, Roy, 172
De Castro, Benjamin, 74-75, 76-77
Deets, Allyn, 178
De Hoff, Carolyn, 178
De Kay, Barbara, 78, 186
De Paster, H., 76-77
Demick, Mary, 52, 186
Denny, Carol, 50, 99, 186
Denny, Gail, 99, 154
Des Rosiers, Barbara, 186
Devier, Raymond, 82, 93, 98, 109
De Vries, Jay, 172
De Winter, Paul, 186
De Witt, Howard, 172
Dickerson, Sharon, 186
Dickinson, Diane, 78, 186
Dieffenbach, Timothy, 155
Dietrich, Donna, 186
Digerness, Lois, 42, 80
Dillman, Norman, 54
Dingwall, Karen, 44, 89, 186
Dionne, Janice, 155
Dionne, Maxine, 52, 186
Dionne, Robert, 155
Dobbe, Elta, 155
Dobbe, Gilbert, 98, 155, 124, 125
Dodd, Philip, 74-75, 196, 216, 122
Dodgson, Bill, 196
Dollarhide, Roger, 56, 155
Dolmseth, Kent, 196, 47
Domenowske, Carol, 196
Donovan, Ann, 42, 87, 100, 178
Donovan, Dennis, 124
Doo, Lei-Jayne, 56, 172
Dorsey, Arthur, 155
Doty, Ardith, 51
Doty, Gean, 178
Dowd, Patricia, 48, 196
Downen, Barbara, 42, 178
Downey, Robert, 172
Doxsee, Janice, 83, 178
Draper, Jerald, 54
Drotz, Paul, 155
Drummond, Clark, 56, 196
Duffy, Mary, 155
Dunbar, Reg, 93, 98, 172
Dunden, Robin, 94, 172
Duncan, Claudia, 172
Dunkin, Dianne, 68, 100, 172
Dunn, Jim, 47
Dunn, Lavrie, 42, 178
Durrwachter, Dianne, 59
Dvorachek, Huberta, 155, 83
Dyson, Jane, 155

- E -

Eagle, Gary, 45
Earnst, Phyllis, 155
Eaton, Frank, 78, 88, 79
Eden, Karen, 50, 186
Edens, Walter, 172
Edwards, Dave, 114
Edwards, Gary, 186
Egan, Margaret, 59, 186
Eine, Robert, 155
Eilers, Gary, 57
Eldering, Julie, 78, 155
Eldridge, Sally, 45, 186
Eliason, Donald, 155
Eliason, Elenora, 155
Eliason, Larry, 155, 47
Ellingson, Robert, 56
Elliot, Judy, 55
Elliot, Mary, 155
Ellis, Erwin, 156
Elsbree, John, 156
Emerson, Dixie, 78, 186
Emery, Eita, 44, 186

Emmons, Mavis, 156
 Emry, Judith, 48, 67, 88, 186
 Eng, April, 186
 Engdahl, Michael, 48, 186
 Engelsen, Lynne, 81, 94, 103, 172
 Engen, Jo Ann, 81, 92, 98, 99, 172
 England, Alberta, 186
 Engles, Mary, 186
 Ensign, Le Roy, 186
 Ensmann, Fred, 186
 Eoff, Mary, 48
 Epp, Merlin, 79
 Erchinger, Carol, 83
 Erickson, Don, 88, 156
 Erickson, Richland, 172
 Ericson, Penny, 45
 Ernst, Kathleen, 87
 Ernst, Larry, 67, 68, 87, 103, 156,
 150
 Eschrich, Jack, 97
 Esselmont, Aliz, 197
 Estep, E., 79
 Evans, Judy, 51
 Evans, Nancy Jo, 51
 Evered, Mike, 47
 Everett, Dawn, 156
 Everett, Joel, 65, 82
 Everitt, Peggy, 42

- F -

Fafuay, Ross, 85
 Farenbaugh, Kathryn, 186
 Farrell, Jacqueline, 89
 Farrell, Mary, 44, 78, 95
 Farrell, Russel, 89
 Fassett, Jeanne, 74-75, 172
 Fayette, Michelle, 186
 Featherkile, Marlene, 172
 Fichter, Carolyn, 59, 66, 116, 79,
 Fiedler, Ernst, 100
 Fields, Robert, 156
 Fifield, Karen, 44, 80, 98, 186
 Fifield, Kathleen, 42, 80
 Fink, Joan, 103
 Fiorito, Ted, 172
 Fish, Bonetta, 172
 Fisher, Eileen, 55, 92, 99
 Fisher, Sandra, 51, 172, 83
 Fisher, Vicki, 78
 Fitts, Pat, 53, 184
 Flaherty, Mike, 156
 Fleetwood, G., 45
 Fleming, Ted, 156
 Fletcher, Judy, 186
 Flickinger, Martha, 55, 78, 86
 Foley, Wayne, 186
 Forbes, David, 74-75, 76-77
 Fortin, Karen, 48, 88
 Forthun, Eleanor, 187
 Fowler, Douglas, 156
 Frazier, Barbara, 187
 Fredlund, Kay, 45, 187
 Freeman, Evelyn, 87
 Freeman, James, 187
 French, Marcia, 94, 187
 Friend, Ruth, 85, 156
 Friend, Sharon, 4
 Frost, Pam, 45, 187
 Fryant, Barbara, 103
 Fugitt, Sally, 156
 Fuguay, Ross, 156
 Fujinaga, Betty, 95, 99, 172
 Fukuda, Jo Ann, 187
 Fuller, Le Roy, 109
 Fulton, Peter, 187
 Fumano, Gary, 78, 82, 93, 110, 172,
 117
 Funada, Jean, 89, 156
 Funes, D., 74

- G -

Gabriel, John, 94, 156
 Gallant, John, 127
 Gannon, Doug, 187, 47
 Gappa, Harold, 187
 Garlinghouse, Carol, 53
 Garmo, Mary Joyce, 91, 100, 101, 187
 Garrison, Marie, 172
 Gaskell, Beverly, 58, 99, 79
 Gasser, Larry, 57
 Gehlert, Gleih, 156
 Geiger, Joanne, 44
 Genszler, Pat, 76-77, 78
 Gerard, Carol, 187
 Gerard, Estella, 156
 Gerard, Karen, 78
 Gerard, Sue, 84, 99, 187
 Gerhard, Gary, 64, 93, 47
 Gerling, Patricia, 187
 Gertes, Terry, 157, 83
 Gerteis, Mary, 90
 Gibson, Ray, 94
 Gidlund, Kay, 156
 Giesy, Ardis, 59
 Gilda, Robert, 90, 113, 108, 114
 Giles, Donald, 46, 93
 Giles, Paula, 157
 Gilman, Doniece, 172
 Gill, Thomas, 4, 68, 71, 90, 172
 Gillespie, Bruce, 90
 Gillet, Marel, 42, 90, 187
 Gish, Ev, 157
 Gjovaag, Carolyn, 67, 68, 87
 Gleason, Janice, 50, 80, 157
 Gobat, Paul, 187
 Goelzer, Georginia, 44, 78
 Golden, Lon, 157
 Goldfine, Evelyn, 187
 Goldstein, Marta, 44, 187
 Golliet, Gordon, 56
 Gooch, B., 76-77
 Goodman, John, 157
 Goodman, Lynne, 187
 Goodrich, Lloyd, 187
 Gookins, Linda, 187
 Goos, John, 89
 Gordon, Bob, 47
 Gordon, Sharon, 51, 187
 Gorman, Marcia, 187
 Gott, Peggy, 187
 Gould, Sandra, 97, 187
 Gow, Virginia, 53, 101
 Grace, Varya, 187
 Grady, Roy, 78, 187
 Graham, Norman, 76-77
 Granger, Roger, 85, 157
 Granholdt, June, 45
 Grant, Diana, 49, 78, 187
 Green, Barbara, 45, 172
 Green, Jonnie, 78, 79
 Green, Sally, 81, 84, 100, 187
 Greene, Carol, 56, 88
 Greene, Malcolm, 88
 Gregg, Gary, 85, 89, 157
 Grench, John, 78
 Griffin, John, 187
 Griggs, Peter, 172
 Grinton, Charlotte, 172
 Grosshans, Brunhilde, 48, 84, 187
 Grover, Betty, 172
 Grover, Judith, 42, 187
 Gubsch, Charles, 157
 Gudmundson, Karen, 157
 Guerin, Brucella, 44, 88, 97
 Gugenheimer, Bob, 47
 Guhra, Anna, 187
 Guidi, Arthur, 157
 Guinn, Barbara, 42, 172
 Gunn, Gary, 84, 187
 Gunnison, Kent, 187
 Gurlinghouse, C., 78
 Gustafson, Delbert, 187
 Guth, Robert, 54

- H -

Haase, Donald, 90, 47
 Haffie, Gerald, 100
 Hageman, Ann, 90, 187
 Hajduk, Julie, 172
 Hale, Sandra, 187
 Haley, E., 76-77
 Halgren, Linda, 187
 Hall, Dave, 157
 Hall, Judy Ann, 172
 Hall, Linda, 48, 188
 Hall, Sharon, 42, 188
 Hambin, Carol, 188
 Hamilton, Alice, 188
 Hammond, William, 157
 Hancock, John, 157
 Hadfield, Ann, 49
 Hanes, Jacqueline, 188
 Hansen, Jean, 95, 157
 Hansen, Stephen, 109, 157
 Hanson, Eunice, 78, 187, 79
 Hanson, Joanne, 89
 Hanson, Mary, 42, 82, 188
 Hardin, Sandra, 187
 Hardt, Marsha, 45, 188
 Hardwick, Robert, 188
 Harlow, Joanne, 42, 90, 188
 Harris, Carol, 49, 188
 Harris, Marvin, 85
 Harris, Wilma, 188
 Harrison, Alberta, 157
 Harrison, Bruce, 188, 47
 Hart, Patricia, 88, 157
 Hart, Sharon, 80, 172, 83
 Hartman, Phyllis, 44
 Hathaway, Diane, 172
 Hathaway, Lane, 157
 Hatling, Darlene, 58, 89, 172
 Hauge, Darlene, 98, 158
 Haugseth, Loree, 49, 78, 188
 Haveman, Gary, 188
 Hawkins, Melinda, 48, 188
 Hawn, Patricia, 50, 81
 Haydock, Joyce, 49, 188
 Hayes, D., 103
 Hayes, Patricia, 44, 188
 Hayes, Richard, 64, 82, 87, 93, 97,
 109, 114, 145, 170, 172
 Hayn, Sandra, 188
 Hedges, Phyllis, 92, 99, 173
 Hedinton, Ron, 188
 Hefley, William, 188
 Heidman, Nancy, 188
 Helland, Mary Ann, 59
 Helland, Roy, 188
 Hellberg, Gunnar, 76-77
 Hemmerling, Lotte, 48, 78, 84, 188
 Henchert, Arnie, 158
 Henderson, Donald, 94
 Hendrickson, Robert, 87, 100
 Henderickson, Sylvia, 89, 95, 158
 Henry, Marjorie, 158
 Henry, Susan, 45, 82, 158
 Herron, Michael, 109
 Heuchert, Arnie, 85
 Hewitt, David, 4, 45, 65
 Hewitt, Mary, 47
 Hickenbottom, Jim, 85
 Hickey, Dean, 188
 Hicks, Barbara, 51
 Higley, Doreen, 88, 98, 158
 Hill, Janet, 45, 81
 Hinds, Ernest, 74-75, 76-77, 101
 Hirano, Karen, 59, 87
 Hitchcock, Linda, 188
 Hoeruegel, Kathryn, 84, 188
 Hoff, Lela, 89, 158
 Hoffman, Laurel, 188
 Hoffman, William, 78
 Hoksbergen, Bertha, 188
 Holcomb, Mary, 188
 Holert, Ronald, 47, 188
 Holland, Ginger, 188

Holmes, Gary, 188
Holt, Betty, 158
Homan, Carol, 44
Hope, Diane, 158
Hoppenruth, Al, 98, 124, 158
Hopping, Ramona, 95, 158
Horine, Dianne, 44, 188
Horne, Joyce, 158
Horton, Pamela, 48, 188
Hotchkiss, Karlene, 79, 88
Houchen, Sharon, 59
Howard, Calvin, 188
Howard, Judith, 59, 74-75
Howisey, Carol, 68, 81
Huckins, Doris, 95
Huckinson, Sandra, 52
Huddleston, Ron, 46
Hudson, Ted, 188
Hudson, Joanne, 158
Huffine, Louise, 44, 188
Huffman, Richard, 90
Huffman, William, 57
Hufford, Carolyn, 45, 197
Huggins, Maurice, 89, 158
Hughes, James, 188
Hughey, Patricia, 173
Huning, Bud, 158
Hunskor, Kay, 48, 67, 188
Hunter, Jo Anne, 188
Hunter, Judith, 44
Hurst, Everett, 188
Husby, Ginny, 53, 188
Huse, Eleanor, 45, 84, 188
Hutchinson, Sandra, 188
Hyatt, Michael, 90, 98, 124, 125
Hyde, Carolyn, 48, 188
Hyppa, Roger, 159

- I -

Iacolucci, Jack, 57
Ice, Bettie, 44, 197
Imhoff, Sylvia, 97
Irish, Susan, 53, 90
Irvin, Sandra, 50, 79, 97
Irwin, Sheryl, 50, 188
Isackson, Gary, 173
Isotalo, Penny, 188
Ivanek, Diane, 188
Iverson, Chad, 188

- J -

Jacka, Karen, 173
Jackson, Martha, 49
Jackson, Robert, 93, 117, 159
Jacobsen, Kristian, 109
Jacobsen, Lawrence, 57
Jam, Julia, 44
James, Eugene, 159
James, Philip, 159
Jansen, Janice, 45, 78
Jarvis, Ed, 78, 79, 103
Jasprica, Willine, 58, 90
Jedlicka, Lorraine, 44
Jeffers, Carol, 49
Jenkins, Karen, 44
Jenkins, Mary, 159
Jensen, Andrew, 88
Jensen, Elmer, 173
Jensen, George, 90
Jensen, Linda, 45
Jensen, Marlyn, 159
Jensen, Roger, 82, 159
Jepsen, Dean, 159
Jepsen, Roberta, 173
Jewell, Babette, 159
Johansen, Mary, 83
Johanson, Dale, 108
John, Sharon, 50
Johnson, Barbara, 80, 99, 173
Johnson, Carl, 90
Johnson, Carole, 58, 79
Johnson, David, 124, 173
Johnson, Donald, 189

Johnson, Eloise, 88
Johnson, Ed, 189
Johnson, Georgina, 45, 173
Johnson, Ingrid, 189
Johnson, Jim, 93, 189
Johnson, Karen, 87
Johnson, Linda, 48, 89, 189
Johnson, Lois, 52
Johnson, Mary Ann, 45
Johnson, Nancy, 44, 189
Johnson, Roy, 189
Johnson, Russell, 101
Johnson, Susan, 45, 79, 102
Johnson, Vickie, 59, 189
Johnson, William, 110
Johnston, Carol, 173
Johnston, James, 93, 189
Johnston, Sue, 83, 170
Johnstone, James, 189
James, Terri, 52
Jordan, Jacqueline, 53
Jorgensen, Kenneth, 65, 66, 95, 159
Jones, Alan, 159
Jones, Elizabeth, 78
Jones, Fred, 76-77
Jones, Howard, 95
Jones, Ivalee, 44, 189
Jones, Joyce, 52
Jones, Kathleen, 189
Jones, Terri, 189
Jordan, Jackie, 53, 189
Joyce, Jerry, 108, 123, 170
Joyce, La Verne, 87
Julius, James, 47, 189
Jungbluth, Eleanor, 90, 173
Juvet, Adele, 55

- K -

Kairis, Lois, 81, 91, 100, 102, 189
Kalles, Judith, 159
Kamb, Margaret, 159
Kamphouse, Don, 189
Kanue, S., 79
Kapp, Roberta, 189
Karjala, Jeanette, 56, 74-75, 189
Karlberg, Gary, 159
Karstens, Elaine, 88, 159
Karwacki, William, 111
Kaye, Pat, 94, 95
Keller, Ann, 56
Keller, Bill, 190
Kelley, Linda, 173
Kelley, Shirlee, 83, 159
Kelly, Douglas, 45, 190
Kelly, Steve, 190
Kelso, John, 57, 190
Kelstrup, Arthur, 159
Keppel, M., 76-77
Kemp, Bonnie, 58, 190
Kempf, Peter, 98, 108, 123
Kenaston, Sharon, 159
Kendall, Clyde, 93
Kendall, Dorothy, 160
Kenoyer, Derald, 160
Kerstetter, Richard, 54
Key, Barbara, 45, 190
Keyes, Stephanie, 49, 190
Kickabush, James, 160
Kieffer, Mike, 190
Kimball, Carol, 160
Kimble, George, 160
Kimoto, Ruby, 59, 87, 190
Kimple, Paul, 47
Kinecke, Ray, 189
Kinkela, Bob, 124
King, Ilene, 53, 190
King, T. L., 190
King, Virgil, 160
King, Wayne, 173
Kingsbury, Keith, 127
Kinnish, Karen, 44
Kipton, Robert, 160

Kirk, Laura, 173
Kirk, Mike, 98, 113, 115
Kirkluk, Gene, 160
Kittel, Karen, 44, 190
Klein, Chuck, 74-75, 190
Klein, Marsha, 101
Klein, Robert, 101
Kleve, Linda, 49, 73
Klimke, Bev, 160
Knapsen, Judy, 173
Knudsen, Judy, 50, 173
Knutsen, Lawrence, 173
Knutson, Kay, 52, 90
Kockendorfer, Irene, 66, 116
Kohler, Roy, 173
Kohout, Steve, 47
Koll, Gerald, 79, 160
Kombol, J., 74-75
Kopp, Robert, 49, 78
Kosoff, Larry, 173
Kraft, Nancy, 49, 90
Kreck, Mary, 190
Kreig, Ron, 190
Krusmen, William, 160
Kuder, Jim, 173
Kuhnause, Charles, 88, 160
Kulbitski, Joan, 81
Kuljuis, Toni, 45
Kuybus, George, 82

- L -

La Count, Karen, 44, 76-77, 190
Ladines, Ron, 108
Ladwig, Marilyn, 42, 85, 160
La Fever, William, 85, 94, 160
Laing, Georgie, 44, 94, 190
Lamoreux, Bonnie, 190
Lane, Robert, 160
Lang, Alice, 160
Lang, D., 76-77
Langeman, Herb, 93
Langseth, Dorothy, 51, 79, 190
Lanphear, Joel, 47, 190
Lard, Joanne, 42
Larsen, Karen, 44
Larsen, Kenneth, 88
Larson, Carole, 52, 190
Larson, Kathryn, 50, 81, 98
Larson, Karen, 190
Larson, Sharon, 51
Laster, Dave, 94, 160
Lauderbach, Gayle, 52, 190
Laulainen, Judith, 44, 82, 190
Laursen, Gary, 94, 190
Lavik, Janet, 56
Lawsen, Gary, 47
Lawson, Linda, 76-77, 82
Lawyer, Cassandra, 190
Leaf, Karin, 160
Lechner, Lorraine, 58, 99, 190
Ledger, John, 82
Lee, Alfred, 94
Lee, Diane, 45, 190
Lee, Eric, 78, 79, 103
Lee, Hugh, 190
Lee, Patricia, 42, 90, 160
Legge, Judith, 190
Leighton, Sharon, 48
Lemon, Linda, 59, 190
Lenfesty, Lois, 44
Lengseth, D., 78
Lensrud, Ann, 42, 90, 95, 173
Leons, Harry, 108
Lewis, Iris, 49
Lewis, James, 161
Lewis, Louis, 100, 173
Libbey, George, 190
Libby, Roger, 73, 47
Lich, Stephen, 82
Lima, Allan, 108
Lindahl, Joann, 44, 97, 100
Lindberg, Jack, 161

Lind, Betsy, 161
 Lind, Victor, 161
 Linde, Allen, 76-77, 78, 84, 190
 Lindsay, Laurie, 80, 190
 Lindsley, Brenda, 98, 103, 161
 Lindstrom, Linda, 52, 99, 190
 Lightbuen, Maxine, 190
 Lium, Claudia, 53
 Livermore, Leroy, 65, 98, 124
 Livingston, Dennis, 191
 Locke, Judith, 52, 190
 Lockbaum, Valerie, 73, 161
 Lockhart, Valerie, 52, 191
 Lockwood, Michael, 82, 161
 Logan, John, 190
 Logsdon, Barbara, 64, 67, 79, 87,
 103, 150, 161
 Logan, John, 47, 191
 Loney, Jane, 83
 Long, Phyllis, 191
 Lord, Joanne, 191
 Lorenson, Faye, 51, 87
 Lorentzen, Hans, 161
 Loushin, Virginia, 52
 Love, Lorin, 97
 Lowder, Mora, 191
 Lowrey, Jean, 45, 87, 191
 Lucas, Carol, 92, 99
 Luce, Dorothy, 161
 Luke, Shirley, 92, 99
 Lum, Faith, 58, 87
 Lund, Ann, 191
 Lunger, Joyce, 50, 83
 Luther, Cleo, 45, 191
 Lutz, Don, 57
 Lux, Michael, 191
 Lybeck, Jerald, 161

- M -

Mackey, Barbara, 103, 161
 MacGowen, Craig, 93
 MacLean, Alastair, 173
 MacMahon, Sharon, 49, 191
 Madison, Janet, 48
 Maedgen, Margaret, 51
 Mahler, Donna, 44, 191
 Mahy, Gary, 90
 Mains, Sylvia, 161
 Maloy, Sandra, 91, 173
 Manney, Carol, 58, 191
 Marchese, Vincenta, 161
 Marganti, R., 45
 Marjullo, Alice, 42
 Marr, Betty Ann, 42, 191
 Marsh, Sandra, 45, 191
 Marshall, Faith, 59, 83
 Martens, Gene, 161
 Marthfield, K., 45
 Martin, Gordon, 108, 191
 Martin, Susan, 176
 Marzuelle, Alice, 95, 98
 Mason, Barbara, 45
 Mastor, John, 97
 Masumoto, Ted, 57
 Matney, Cecilia, 45
 Matson, Nancy, 42
 Matsushita, Elaine, 90
 Matthews, Joanne, 98, 101, 161
 Matthews, Linda, 42
 Matthews, Nancy, 162
 Matthews, Val, 54
 Mattingly, Jim, 47
 Mattson, Virgil, 162
 Maxwell, Judith, 191
 Mayfield, Joanne, 51
 Mayes, Jacque, 89, 95, 162
 McCauley, Eleanor, 58
 McCollum, Marilyn, 173
 McConnell, Robert, 94, 162
 McCormick, Colleen, 42, 68
 McCorky, Dale, 47

McCrea, Norm, 57
 McCune, Jean, 59
 McCurdy, Charles, 162
 McDaniel, Clarence, 191
 McDonald, Judith, 162
 McDonald, Marjorie, 191
 McDonald, Patricia, 51, 191
 McDonnell, Judith, 98, 103, 162
 McDougal, Marge, 49, 191
 McFarlane, Davie, 57
 McGee, Jeanne, 42
 McGinnis, Judith, 58
 McGlenn, Joanne, 56, 78, 191
 McGowon, Craig, 117
 McKechnie, Ann, 45
 McKee, Lou, 50, 191
 McKenzie, Heather, 191
 McLaughlin, Michael, 191
 McLean, Doreen, 191
 McMullen, Clair, 191
 McNalley, Diane, 45
 McVay, Mike, 73, 93, 110, 117
 Medley, Jo Anne, 52
 Meier, Janet, 44
 Meier, Susan, 44, 191
 Melbourne, Ed, 162
 Mellan, Marilyn, 76-77
 Melton, Kathleen, 162
 Melvin, Linda, 162
 Mendenhall, Perry, 191
 Menghini, Jo Ann, 74-75, 76-77, 81,
 98, 173
 Menny, Nyla, 44, 191
 Mercer, Carlene, 50, 173
 Merideth, Roger, 74-75
 Messar, Sharon, 45, 191
 Meyer, Gloria, 191
 Meyer, William, 162
 Meyers, Bea, 173
 Meyers, Janet, 68
 Michael, Roger, 88, 89, 173
 Michaelson, Donna, 44
 Micklin, Michael, 162
 Millard, Karilyn, 44, 197
 Miller, Donald, 54, 191
 Miller, Eric, 90
 Miller, Laural, 58, 191
 Miller, Mary Ann, 191
 Miller, Mary, 191
 Miller, Sharon, 191
 Millman, Jack, 191
 Mills, Brenda, 42, 173
 Mills, Gordon, 103, 173
 Mills, Perry, 54
 Minge, Sharon, 78, 79
 Minish, Donna, 42, 80
 Minshull, Christine, 56, 99, 191
 Minshull, Pamela, 56
 Mock, Ramona, 173
 Mohr, Sheila, 58
 Mollenaar, Harold, 162
 Moller, Clyde, 57
 Molver, Erling, 89, 162
 Monahan, Evelyn, 192
 Monson, Robert, 191
 Montag, Dick, 191
 Moody, Eleanor, 162
 Moody, Hugh, 162
 Moore, Gary, 98, 173
 Moore, William, 65, 66, 95
 Moorehead, Bruce, 65, 74-75, 76-77
 Morgan, Elizabeth, 94
 Morgan, Larry, 94, 78
 Morganti, Ruellene, 192
 Morris, Nancy, 162
 Morton, Delbert, 173
 Mose, Gary, 113, 115
 Mose, Sharon, 56
 Moses, Paul, 78
 Mossel, David, 192
 Muller, Bob, 74-75
 Munkres, Arden, 4, 73
 Murphy, Elizabeth, 80, 163

Murphy, Marilyn, 48, 192
 Murray, Charles, 89, 173
 Murry, N., 47
 Murray, Robert, 57
 Myers, Dennis, 173
 Myers, Nancy, 51, 192
 Myers, Roger, 73, 163
 Myhre, Jo Ann, 173
 Myland, Gary, 78

- N -

Naegle, Steve, 174
 Naff, Elva, 45, 174
 Napper, Peter, 82, 93
 Neely, Carole, 192
 Nelsen, Eleanor, 192
 Nelsen, Thyra, 192
 Nelson, Gerald, 163
 Nelson, Janet, 192
 Nelson, Mark, 101
 Nelson, Marvin, 163
 Ness, Clarence, 54
 Neuman, Marilyn, 99
 Nevers, Leroy, 163
 Newkirk, Janet, 163
 Newman, Marilyn, 58
 Newsham, Diane, 4, 71, 78, 174
 Newton, Carolyn, 82, 88, 97
 Newton, Judy, 50, 192
 Nibarger, Doug, 192
 Nickel, Kenneth, 192
 Nicolay, Gail, 163
 Nilsen, Frank, 163
 Nixon, Terry, 113, 114
 Niznik, Linda, 42, 174
 Noel, Judy, 49, 192
 Nogami, Elaine, 53
 Norberg, Sharon, 55, 174
 Norman, Gary, 163
 Norman, Nancy, 76-77
 Norman, Rod, 46, 98, 124, 174
 Norton, Donald, 47, 192
 Northfield, Karen, 66, 116
 Nueman, Marilyn, 79
 Nybakken, Truman, 90, 163
 Nyhus, Sue, 163
 Nyitray, Pat, 192

- O -

Oakvik, Vivian, 192
 O'Connor, Sharon, 44
 Odegaard, Gary, 66, 174
 Odegaard, Franklin, 192
 Odell, Nick, 192
 Ogden, Bob, 66, 82, 93, 116, 163
 Ogden, Jean, 78, 97, 192
 Okerlund, Charlene, 44
 Olsen, Diane, 163
 Olsen, Duane, 180
 Olson, Cherry, 44, 192
 Olson, Gerald, 163
 Olson, JoAnn, 163
 Olson, John, 54
 Olson, Judy, 45, 78, 180
 Olson, Karin, 174
 Olson, Larry, 192
 Olson, Ned, 4, 72
 Olson, R., 89
 Olson, Tara, 45, 81, 84, 192
 Olson, Terry, 47
 Ondeck, Sidney, 192
 O'Neil, Brian, 163
 Opel, Robert, 163
 Oreb, John, 101
 Orr, Joan, 59
 Orr, Judith, 66
 Osborne, Bruce, 93, 192
 Ostrander, Elmer, 163
 Ousley, Gardalee, 192
 Overhaus, Barbara, 174
 Owens, Dorothea, 164

- P -

Padlo, Anna, 48
Padlo, Frank, 90, 164
Page, Dave, 103, 124, 174
Papritz, Calvin, 4, 71, 123, 174
Parker, Craig, 192
Parker, David, 93
Paso, Kay 102
Pat, Jane, 59
Patterson, Kathy, 192
Payne, Glen, 108
Payne, Mary Jane, 164
Payne, Richmon, 164
Pearson, Colleen, 52
Peary, Rochelle, 52, 192
Pederson, Linda, 48
Pein, Carolyn, 55, 82
Petfee, 192
Pendick, Dick, 192
Pennington, Judy, 49, 192
Peterson, Colleen, 192
Person, Nadine, 91, 174
Peters, Kenneth, 74-75
Petersen, Ann, 78, 87, 180
Petersen, L., 83
Peterson, Arthur, 78, 192
Peterson, Laurel, 59
Peterson, Linda, 192
Peterson, Trudee, 192
Peterson, Vern, 192
Petrie, Marilyn, 174
Pfund, Niel, 4, 71, 80, 103, 164
Phelan, Thomas, 90
Phelps, Michael, 90
Phillipart, Paul, 127
Phillips, Herbert, 164
Pilling, Denny, 164
Piske, Judith, 151, 180
Pittman, Marion, 79, 164
Pittsenbarger, Richard, 78
Plagerman, Peter, 193
Plotts, Robert, 98, 109, 180
Plotz, Bob, 145
Poier, Marlyn, 180
Poirier, Ronald, 164
Podervart, Robert, 164
Poole, Robb, 54, 94
Potter, Fern, 58, 193
Power, Carol, 174
Pound, Larry, 47
Pratt, Marcia 78, 103, 175
Preston, Sandra, 193
Price, Judy, 88
Price, Kenneth, 193
Prosch, Delores, 51, 180
Pryde, Madge, 48, 99, 102, 180
Purdue, Roger, 164
Putas, Warren, 174

- Q -

Quaintance, Michele, 56, 87, 180
Quigley, Pat, 52, 193
Quinn, Donna, 180

- R -

Rabourn, Nancy, 59, 180
Ramerman, Dorothy, 164
Ramerman, Gale, 164
Ramey, Janice, 193
Randall, Alvin, 68, 81
Rasmussen, Charles, 174
Rasmussen, Wilbur, 76-77
Ratzlaff, Sharon, 193
Rayment, Ron, 74-75
Reader, Don, 164
Reaney, John, 74-75, 193
Rebo, Lawrence, 164
Reed, Melinda, 164
Reed, Samuel, 74-75, 76-77
Rehberger, Paul, 47
Reich, Jacqueline, 164

Reimann, Shirley, 193
Remmert, Brent, 84
Repoza, Norma, 193
Reser, Donald, 76-77
Rey, Jean, 67, 98, 165
Reynolds, Tamora, 193
Rhea, Tim, 87
Rhebeck, Sandi, 42, 180
Rhoades, Barbara, 52, 180
Richards, Ralph, 165
Richter, Don, 74-75
Richter, Wayne, 74-75, 76-77
Ridgway, Patricia, 50, 165
Rife, Jim, 113, 114
Riggs, Sharon, 88, 165
Riise, Norm, 54, 193
Rine, Jeri Lee, 174
Ringebach, Douglas, 109
Risch, Pauline, 49
Riseland, John, 46, 113, 114
Ritchey, Patricia, 97
Ritchie, Judith, 44
Ritchie, Carolyn, 73
Richter, Don, 78
Robbins, Betty, 99
Robbins, Patricia, 49, 193
Roberts, Nancy, 89, 165
Robertson, David, 76-77
Robertson, John, 180
Robicheau, Philip, 54, 98, 180
Robinson, William, 94
Rock, Peggy, 49
Rodenberger, Harry, 193
Rogers, James, 174
Rogers, James P., 100, 193
Rohlman, Linda, 165
Ronney, Gregg, 174
Roessel, Gary, 180
Root, Peggy, 52
Roos, Eva, 193
Ross, Kay, 174
Ross, Lynne, 165
Ross, Mary, 74-75, 193
Ross, Norman, 47, 93
Ross, Patricia, 58
Routos, Kathy, 49
Rowe, Sherry, 58, 78
Runnels, Judy, 48, 103
Rupp, Roger, 165
Russell, Holly, 59
Russell, Virginia, 165

- S -

Sabo, Robert, 174
Sadler, Paul, 127
Salter, Jane, 45
Saltis, Ron, 90, 113, 115
Sams, Robert, 90, 174
Sanguay, 174
Sargeant, Carolyn, 52, 79
Saryer, Marjorie, 50
Sasaki, Ronald, 180
Schamehorn, Carol, 89, 98
Scheib, Joe, 165
Scherer, Dean, 165
Scherman, Sherry, 76-77
Schermehorn, Carol, 103, 165
Schilaty, Marilyn, 58
Schlenker, Harold, 136
Schmid, Richard, 82, 174
Schmidt, Roger, 108
Schmidt, Rudy, 74-75, 76-77, 78, 165
Schmidtke, Gerald, 74-75
Schmiege, Elaine, 174, 45
Schroeder, Bill, 84
Schroeder, Robert, 165
Schryvers, Evelyn, 50
Schuehle, Karen, 44, 90, 180
Schultz, Dale, 165
Schupp, Ronda, 59
Schwartz, Karolyn, 165
Scofield, William, 165
Scott, Bonnie, 76-77
Scovil, Marlene, 83, 98, 165
Seastrom, Marie, 76-77, 78, 80, 180
Selene, Jerry, 180
Sellards, Lyle, 97
Senner, Ray, 78
Serenson, Judy, 181
Severson, Carol, 166
Shafer, Liz, 181
Shalander, Theresa, 42
Sharnbraich, Karen, 51
Shaw, Judy, 44
Sheely, Linda, 44, 88, 181
Shephard, Denny, 117, 145
Sheppard, Dennis, 93
Sherbakoff, Neil, 108
Shergill, H. S., 81
Sherman, Beverly, 66, 78, 166
Shiraki, James, 57
Short, Robin, 53, 100, 174
Shull, Fred, 108
Shupp, Ronda, 194
Siegrist, Clinton, 194
Siggs, Roland, 110
Sim, Jack, 111
Simenson, Audrey, 56, 194
Simmons, Ann, 82, 181
Simmonson, Andrea, 56, 194
Simpson, Douglas, 72, 103, 166
Simpson, Linda, 44, 194
Simpson, Shelia, 45, 181
Sines, James, 166
Sines, Myrna, 166
Sirguy, Gary, 4, 71, 99
Sisson, Phyllis, 88
Sivesind, Barbara, 100, 182, 194
Skewis, Nancy, 88, 194
Slater, Earl, 166
Slayer, Peter, 174
Slettedahl, Robert, 166
Slettedahl, Sandra, 174
Slobreg, Dave, 194
Sloniker, Fred, 174
Slotemaker, Judy, 49, 88
Siwinski, Sam, 47
Smelson, Jean, 52, 194
Smethers, Judy, 166
Smith, Cliff, 54
Smith, Dianne, 194
Smith, Dolores, 44, 194
Smith, Donald, 81, 85
Smith, Gayle, 52, 66, 174
Smith, James, 56
Smith, Jerry, 54
Smith, Judy, 88, 166
Smith, Julie, 49, 194
Smith, Lynda, 194
Smith, Michael, 73
Smith, Nancy, 58, 76-77, 174
Smith, Ralph, 109
Smith, Rick, 194
Smith, Sharyn, 166
Smoyer, Luci, 49, 194
Snider, Robert, 93
Snyder, Charles, 194
Solbach, D., 74-75
Solbark, William, 194
Solberg, Karen, 181
Sorensen, Sharon, 194
South, Kay, 83
Southward, Patricia, 194
Spalding, Joan, 85, 194
Spanier, Doug, 81, 166
Spanier, Mary, 89, 166
Spangler, Vance, 98, 109
Sparks, Irene, 50, 181
Spatafore, Doreen, 81, 83, 174
Speas, Boylan, 76-77
Spieckerman, Jean, 78, 79, 174
Spieckerman, Jerry, 194
Stabbs, Bill, 186
Stabbs, Bruce, 182
Stack, Katherine, 81, 92, 99
Stadlman, Kenneth, 194

Stadum, Nancy, 44, 194
 Stansbury, Carol, 194
 Staffer, Roger, 55
 Staverer, S., 94
 Stedman, John, 194
 Steele, Carole, 194
 Steele, Kenneth, 166
 Steen, John, 194
 Steen, Robert, 47, 87, 166
 Steiger, Marie, 166
 Stein, Donna, 101, 174
 Steiner, Jerry, 111
 Stendal, Joanne, 49, 181
 Stennick, Thomas, 166
 Sterk, Marie, 52, 194
 Sterms, Barbara, 167
 Sterton, Don, 181
 Stewart, Anita, 58, 116
 Stewart, Barbara, 48, 95, 98, 167
 Stewart, Kenneth, 56
 Stewart, Margaret, 56, 194
 Stewart, Sheila, 48
 Stimpson, Beverly, 94, 181
 Stipes, James, 68, 82, 181
 Stixrud, Linda, 4, 48, 68, 71, 80, 194
 Stokes, Linda, 59, 78, 194
 Storms, Barbara, 167
 Storms, Nancy, 194
 Stougard, Robert, 80, 97, 167
 Stout, Christina, 78, 194
 Strock, Patsy, 42, 76-77, 194
 Strode, Robert, 85, 167
 Strom, Sandra, 44, 181
 Strong, Kathy, 48
 Stubbs, Bruce, 46, 194
 Stuestall, Kay, 166
 Sturmans, Harry, 194
 Sullivan, Jan, 174
 Sullivan, John, 57
 Sullivan, Penny, 91, 98, 181
 Sullivan, Wesley, 74-75, 167
 Suter, Barbara, 53
 Swan, Shirley, 167
 Swanberg, Donna, 174
 Swanland, Donna, 167
 Swanson, Jan, 194
 Swanson, Suana, 45, 194
 Swetnman, Judy, 49, 79, 181

- T -

Taft, Gretchen, 56
 Takasaki, Jerry, 87
 Tam, Julia, 194
 Tamura, Kathleen, 52, 87, 194
 Tanake, Loretta, 167
 Tangen, Gary, 47, 93, 98
 Tanguy, John, 174
 Tarleck, Robert, 54, 123
 Tatro, Virginia, 80
 Taylor, Gladys, 56
 Taylor, Marion, 44, 181
 Tebelman, Janet, 52
 Tallvik, Kathleen, 58, 80, 95, 99, 197
 Terpening, Carl, 174
 Terpening, Marjorie, 181
 Terpstra, Bonnie, 175
 Teyler, Sharon, 48, 197
 Thoemke, Donald, 89, 167
 Thomas, Brenda, 48, 67, 181
 Thomas, John, 167
 Thomas, Robert, 167
 Thompson, Donna, 67, 82, 92, 99, 167
 Thompson, Gerald, 167
 Thompson, Linda, 52
 Thompson, Pat, 53, 181
 Thomsen, Lenora, 52
 Thon, Mary Louise, 181
 Thorgrimson, Robert, 95, 101, 167
 Thorn, Karen, 100
 Thornburg, Harvey, 78
 Thronsen, Carol, 44
 Tiland, Jean, 167
 Tiland, John, 94, 167

Tille, Bell, 127
 Timmer, Dennis, 181
 Torget, Judith, 174
 Towne, Milton, 76-77
 Townsend, Sharon, 49
 Treese, Gertrude, 53
 Trethewey, Don, 98, 103, 167, 123
 Troutner, Nina, 167
 Trymofiew, Alexander, 101, 168
 Tuck, Richard, 57, 174, 216
 Tucker, Darlene, 52
 Tucker, Stacy, 4, 68, 71, 73, 97, 174
 Turck, Helen, 83
 Turnbull, Richard, 88
 Turpin, Jim, 47
 Turton, Larry, 57
 Tweten, Charles, 168

- U -

Underwood, Arlene, 68, 88, 95
 Unger, Becky, 49
 Unrein, Patricia, 48, 78, 90, 181

- V -

Vadset, Ed, 82, 168
 Van Aelst, Jean, 48
 Van Belle, Carla, 49, 181
 Van Vuren, Sharon, 51
 Vander Ark, Sherman, 74-75, 76-77
 Vander Griend, Marlene, 45, 116
 Vander Hoek, Janis, 168
 Van Natter, Lee, 57
 Van Pevenage, Lita, 55
 Van Pevenage, Rita, 55
 Van Staveren, William, 47, 181
 Van Woerden, Tom, 181
 Van Zanten, Dolphine, 76-77
 Van Zanten, Lee, 76-77, 79
 Van Zanten, Mary, 168
 Velez, Manuel, 168
 Victor, Sally, 4, 71, 181
 Vine, George, 168
 Visser, Peter, 54
 Vold, Sharon, 89
 Voyce, Kathleen, 59, 181

- W -

Waali, Arvid, 74-75, 76-77
 Waddell, Julie, 175
 Wahl, Jon, 175
 Wahl, Velda, 84, 89, 168
 Wainscott, Gary, 47
 Waite, Marcella, 42, 168
 Walisch, Linda, 175
 Walker, Anne, 50, 80, 168
 Wallace, Charlotte, 52
 Wallace, Dorothy, 78, 181
 Walling, Agnes, 168
 Walsh, Chuck, 94
 Ward, Marion, 168
 Warkentin, John, 84
 Warner, Carol, 89, 168
 Warr, Dale, 47, 97, 98, 168
 Washington, Herm, 78, 113, 114
 Watland, Jim, 47
 Watson, Geraldene, 87, 91, 175
 Watson, Joyce, 168
 Waugh, Carolyn, 48, 82, 181
 Weidman, Susan, 97, 98, 99, 103, 168
 Weis, John, 78
 Weiss, Pat, 197
 Weiss, Rudolph, 45, 76-77, 79
 Welch, Margo, 49
 Welch, Norman, 71, 181
 Welfelt, Corinne, 53
 Wellman, Donald, 47, 175
 Wening, Susanne, 175
 Werley, Charles, 181
 Werries, Joyce, 44
 West, Frederick, 169
 Western, Robert, 168
 Westman, Yvonne, 59, 73, 175

Wetzel, Charles, 169
 Weygant, Sandy, 49, 181
 Wheeler, Barry, 169
 Wheeler, Patricia, 52
 White, Diane, 44, 181
 White, Donald, 169
 White, Mary Anne, 59, 92, 99, 181
 White, Powell, 196
 White, Ron, 169
 White, Ruth, 196
 Whitefield, Tony, 82, 169
 Whitefield, Joe, 47, 196
 Wicklund, Linnea, 64, 101, 182, 196
 Wicks, Janice, 50, 196
 Wickstrom, Roger, 169
 Wiersma, Ronald, 196
 Wilder, John, 87
 Wiley, Paul, 196
 Wilkinson, Suzanne, 53, 196
 Williams, Carol, 50
 Williams, Suzanne, 44, 196
 Williams, William, 74-75, 76-77, 103, 124
 Wilson, Judith, 45, 97, 100, 196
 Wills, Inge, 51, 102, 181
 Wills, Judith, 44, 76-77, 94, 196
 Wilson, Chip, 82
 Wilson, Jay, 54
 Wilson, Marion, 95
 Wilson, Norma, 196
 Wilson, Patricia, 51, 78, 196
 Wilson, Richard, 175
 Wilson, Sandra, 49
 Wilson, Storey, 181
 Wilton, Marlene, 98, 169
 Wiltse, Brooke, 196
 Winchell, William, 196
 Wineholt, Gary, 78, 196
 Winslow, Myrtle, 76-77
 Wisen, Joel, 57
 Witter, Meredith, 59
 Wofrem, Jan, 44, 196
 Wojt, Jane, 50, 175
 Wojt, Richard, 169
 Wold, Marilyn, 175
 Wolf, Leland, 93, 110, 117
 Wolfrun, J. 78
 Wood, Kathleen, 45
 Wood, Karen, 196
 Woodell, Michael, 196
 Woodham, Gale, 45, 196
 Woodman, Joel, 181, 176
 Woods, Mel, 93
 Wollen, Dave, 196
 Wozleck, Barbara, 55
 Wrenn, Russell, 196, 47
 Wright, Audrey, 169
 Wright, Jay, 196
 Wright, Joanne, 59, 196
 Wyatt, Alan, 196

- Y -

Yates, Joni, 100, 196
 Yager, John, 196
 Yothers, Roy, 47, 93
 Yount, George, 169

- Z -

Zatrine, Kay, 78
 Zagelow, Bill, 46, 98, 181, 126
 Zapffe, Skip, 98, 124, 125
 Zange, Judy, 196
 Zentner, Darryl, 68, 98
 Zevenbergen, David, 47, 74-75, 76-77, 181
 Zimmer, Florence, 56, 196
 Zimmerman, George, 175
 Zimmerman, Joe, 94, 176, 181
 Zink, Joan, 42, 74-75, 78, 196
 Zion, E., 46
 Zrobriest, Ellen, 59, 196

ACKNOWLEDGEMENTS

It is indeed fitting in a publication of this type to give a word of thanks to those people whose efforts have helped a great deal to the success of the publication.

As usual we want to extend a sincere "thank you" to "Uncle" Howard Vierling and our behind-the-scenes friends Lois Brechner and Kay Tirrill at Craftsman Press in Seattle. They helped us to meet our continually changing deadlines. These people and Russ Clift, Mrs. Clift and Bernice Workman at Jukes Studio were looked upon as Honorary Staff Members during our running to and fro the last weeks of preparation for deadlines.

Mrs. Cecil Hite, smiling ASB finance secretary, got us out of various troubles with our budget and was always cheerful throughout the whole process.

Last, but not least . . . below view two "late arrivals" on the staff who made up for lost time with really top notch work.

There are others . . . and to these we say thank you for your help . . . and God bless you!

N. PFUNDT

S. TUCKER



MRS. CECIL HITE

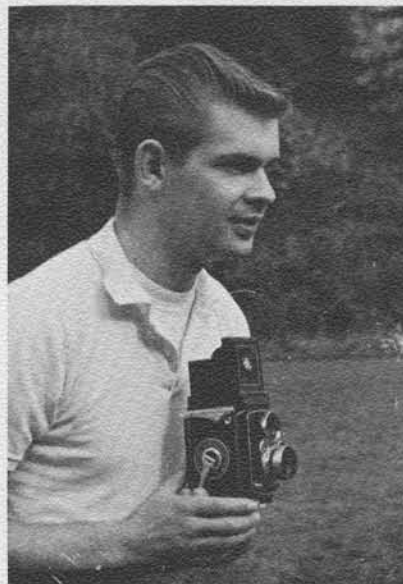

RICHARD TUCK



PHIL DODD

